DRAFT

Upland FS Working Schedule
Gasco OU

ID	Task Name	Duration	Start	Finish
1	**FS Data Gaps**	**247 days**	**Mon 1/2/23**	**Tue 9/5/23**
2	DNAPL Data Gaps Data Evaluation	**109 days**	**Mon 1/2/23**	**Thu 4/20/23**
3	DNAPL Types Evaluation with Dakota	40 days	Mon 1/2/23	Fri 2/10/23
4	DNAPL Data Gaps Package	46 days	Sat 1/7/23	Tue 2/21/23
5	Prepare for DEQ Meeting	41 days	Wed 2/22/23	Mon 4/3/23
6	**DEQ Meeting: Discuss DNAPL Mobility Analysis**	1 day	Tue 4/4/23	Tue 4/4/23
7	**Follow-Up Meeting to Discuss DNAPL Mobility Analysis**	1 day	Thu 4/20/23	Thu 4/20/23
8	FS Comprehensive Data Gaps Work Plan	**191 days**	**Mon 2/27/23**	**Tue 9/5/23**
9	Implement FS Comprehensive Data Gaps Work Plan	90 days	Mon 2/27/23	Sat 5/27/23
10	Fill Data Gaps Package	90 days	Sun 5/28/23	Fri 8/25/23
11	Prepare for DEQ Meeting	10 days	Sat 8/26/23	Mon 9/4/23
12	**DEQ Meeting: Discuss Fill Data Gaps**	1 day	Tue 9/5/23	Tue 9/5/23
13	Groundwater Modeling	**107 days**	**Mon 2/27/23**	**Tue 6/13/23**
14	Fill Pump Tests	**61 days**	**Mon 2/27/23**	**Fri 4/28/23**
15	Field Effort	12 days	Mon 2/27/23	Fri 3/10/23
16	Data Analysis	49 days	Sat 3/11/23	Fri 4/28/23
17	Groundwater Flow Model Recalibration	45 days	Sat 4/29/23	Mon 6/12/23
18	**DEQ Meeting: Discuss New Calibration Results and Proposed Use(s) in Alternatives Analysis**	1 day	Tue 6/13/23	Tue 6/13/23
19	**COCs/Uncertain Screening Levels and PRGs**	**95 days**	**Mon 2/13/23**	**Thu 5/18/23**
20	**DEQ Meeting: Discuss Human Health PRGs**	1 day	Mon 2/13/23	Mon 2/13/23
21	**DEQ Meeting: Discuss Ecological PRGs**	1 day	Mon 4/17/23	Mon 4/17/23
22	Submit Proposed PRGs	30 days	Tue 4/18/23	Wed 5/17/23
23	**DEQ Meeting: Discuss Proposed PRGs**	1 day	Thu 5/18/23	Thu 5/18/23
24	**DNAPL and MGP Residuals Mapping**	**31 days**	**Fri 4/21/23**	**Sun 5/21/23**
25	Develop Proposed Mapping and/or 3D Modeling	15 days	Fri 4/21/23	Fri 5/5/23
26	Develop Proposed Methodology for DNAPL Volume Calculations	30 days	Fri 4/21/23	Sat 5/20/23
27	**DEQ Meeting: Discuss Proposed Mapping and DNAPL Volume Calculations**	1 day	Sun 5/21/23	Sun 5/21/23
28	**Restoration Time Frames**	**61 days**	**Fri 5/5/23**	**Tue 7/4/23**
29	**DEQ Meeting: Discuss Proposed NAPL Dissolution Model and Reasonable Restoration Time Frame**	1 day	Fri 5/5/23	Fri 5/5/23
30	Develop NAPL Dissolution Model	60 days	Sat 5/6/23	Tue 7/4/23
31	**Hot Spots**	**31 days**	**Sat 6/3/23**	**Mon 7/3/23**
32	**DEQ Meeting: Discuss Hierarchy, Identifying Hot Spots Requiring Active Treatment or Removal, and Appropriate Remedial Technologies**	1 day	Sat 6/3/23	Sat 6/3/23
33	Develop Hot Spots	30 days	Sun 6/4/23	Mon 7/3/23
34	**Remedial Alternatives**	**180 days**	**Wed 3/15/23**	**Sun 9/10/23**
35	Develop Preferred Remedial Alternatives and List of Alternatives to Evaluate	90 days	Wed 3/15/23	Mon 6/12/23
36	**DEQ Meetings: Discuss Alternatives to Be Evaluated in the FS and Alternatives Evaluation Methodology (scoring and ranking)**	90 days	Tue 6/13/23	Sun 9/10/23
37	**Report Preparation**	**332 days**	**Mon 9/11/23**	**Wed 8/7/24**
38	Prepare Draft FS	180 days	Mon 9/11/23	Fri 3/8/24
39	Submit Draft FS	1 day	Sat 3/9/24	Sat 3/9/24
40	DEQ Review Draft FS	60 days	Sun 3/10/24	Wed 5/8/24
41	Discuss and Resolve DEQ Comments	30 days	Thu 5/9/24	Fri 6/7/24
42	Prepare Final FS	60 days	Sat 6/8/24	Tue 8/6/24
43	Submit Final FS	1 day	Wed 8/7/24	Wed 8/7/24
44	**DEQ Reviews FS, Remedy Selection, and Record of Decision***	**140 days**	**Thu 8/8/24**	**Wed 12/25/24**

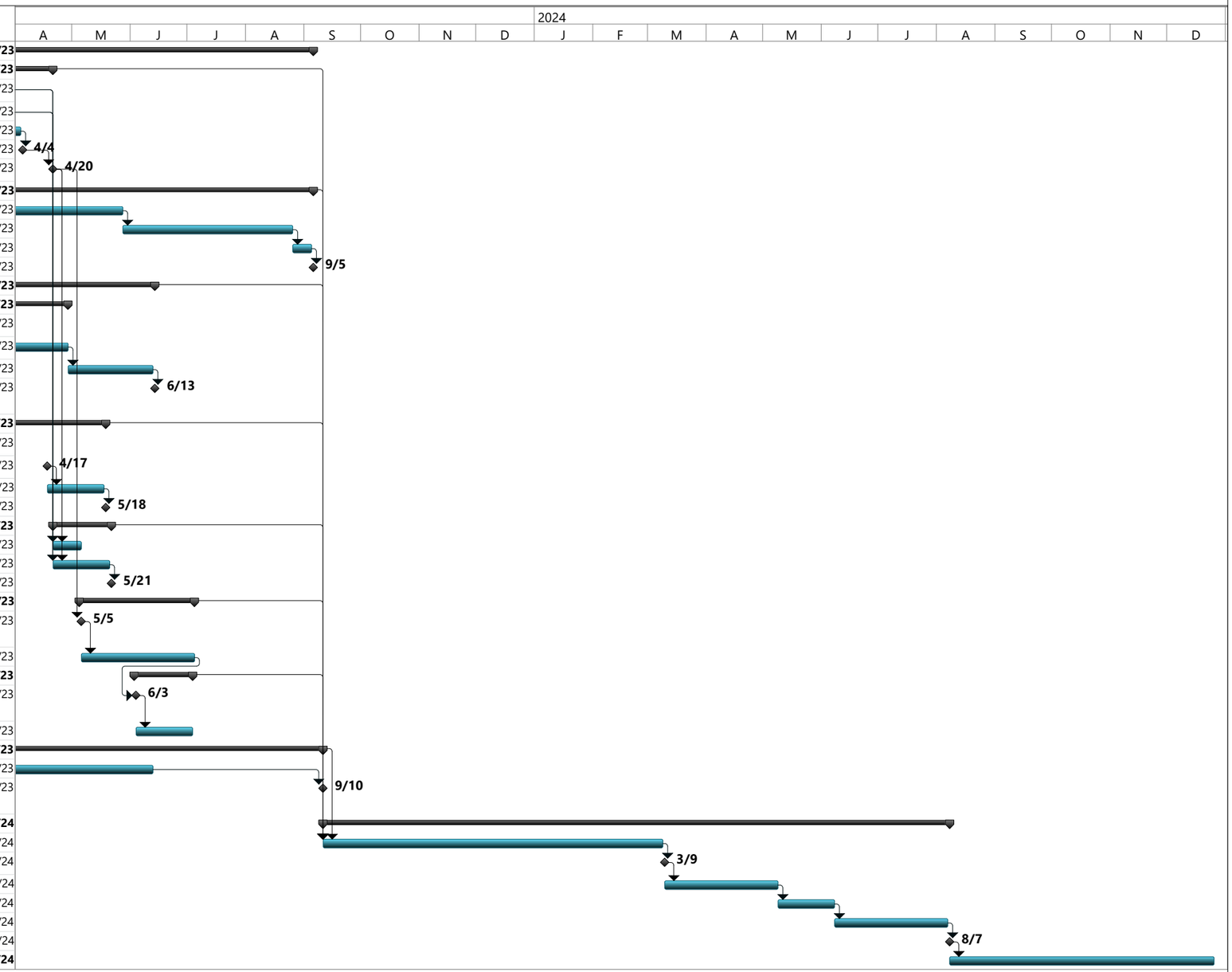

ANCHOR QEA

Summary Task Milestone