

THE WASHINGTON WATER POWER COMPANY

ACCOUNT 39700000, COMMUNICATION EQUIPMENT

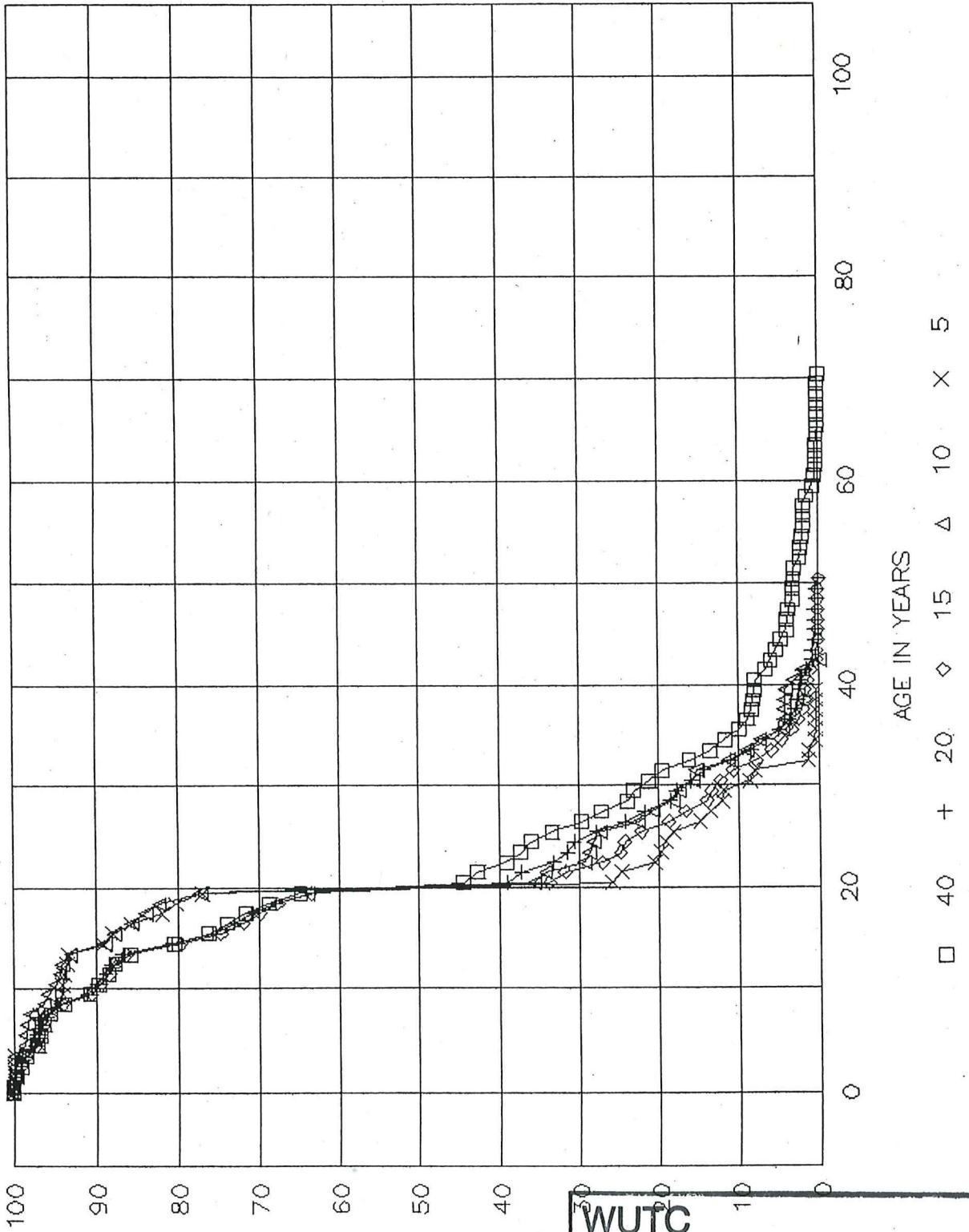

PERCENT SURVIVING

WUTC		
DOCKET NO. <u>UE-991606</u>		
EXHIBIT # <u>997</u>		
ADMIT	W/D	REJECT
<input checked="" type="checkbox"/>	<input type="checkbox"/>	<input type="checkbox"/>
	PC Cross	Ex.

# THE WASHINGTON WATER POWER COMPANY

ACCOUNT 39700000, COMMUNICATION EQUIPMENT

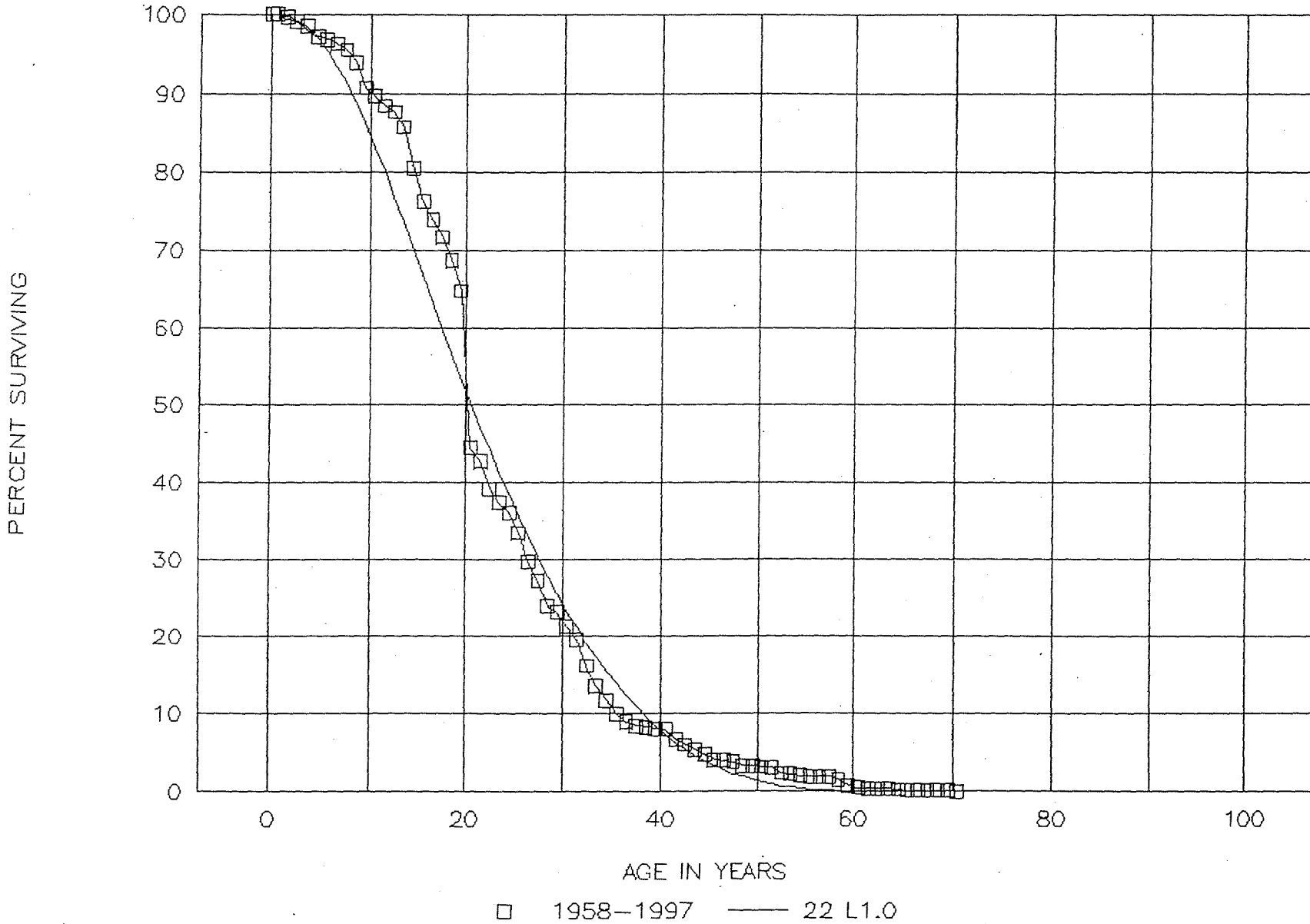

# THE WASHINGTON WATER POWER COMPANY

ACCOUNT 39700000, COMMUNICATION EQUIPMENT

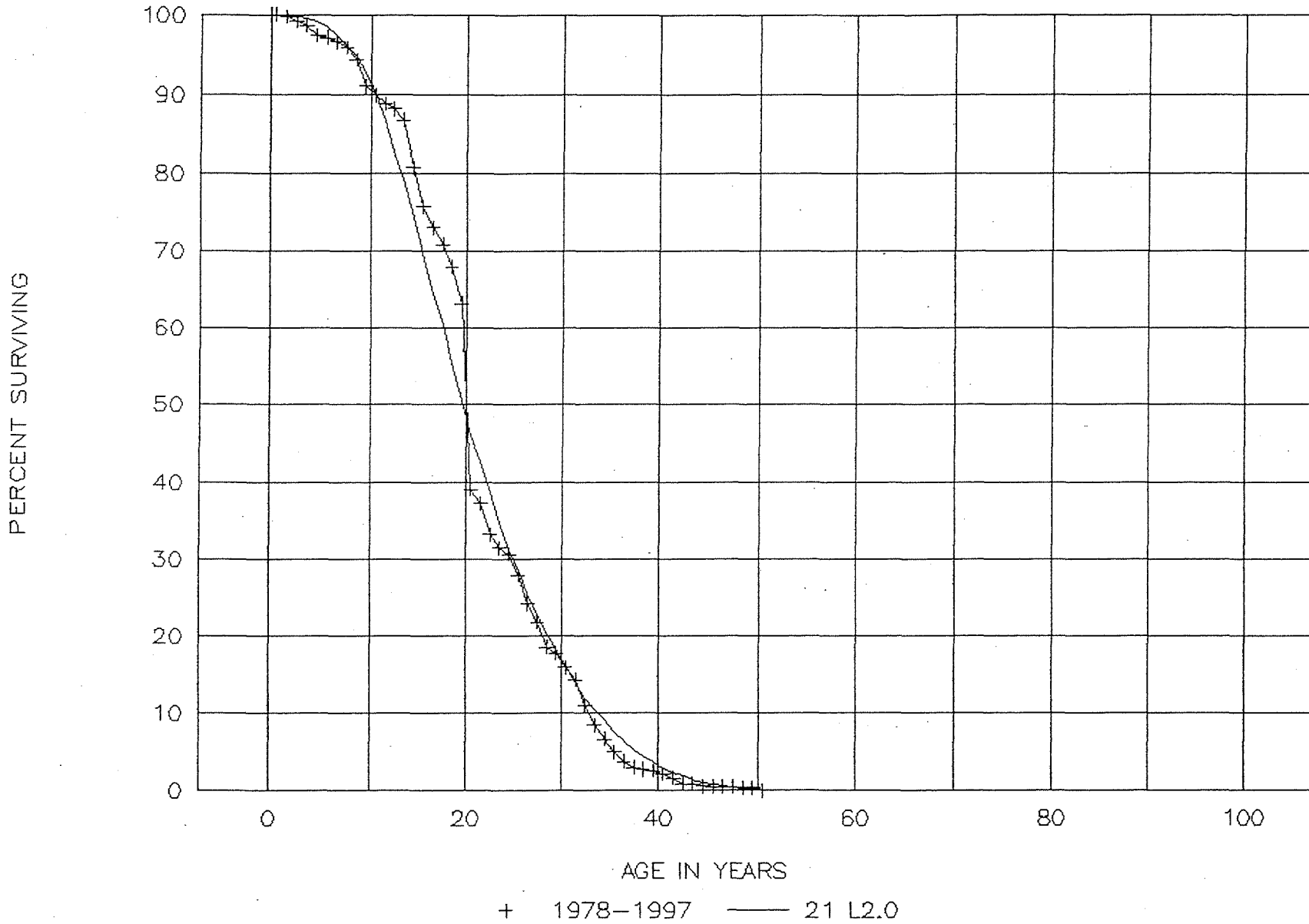

# THE WASHINGTON WATER POWER COMPANY

ACCOUNT 39700000, COMMUNICATION EQUIPMENT

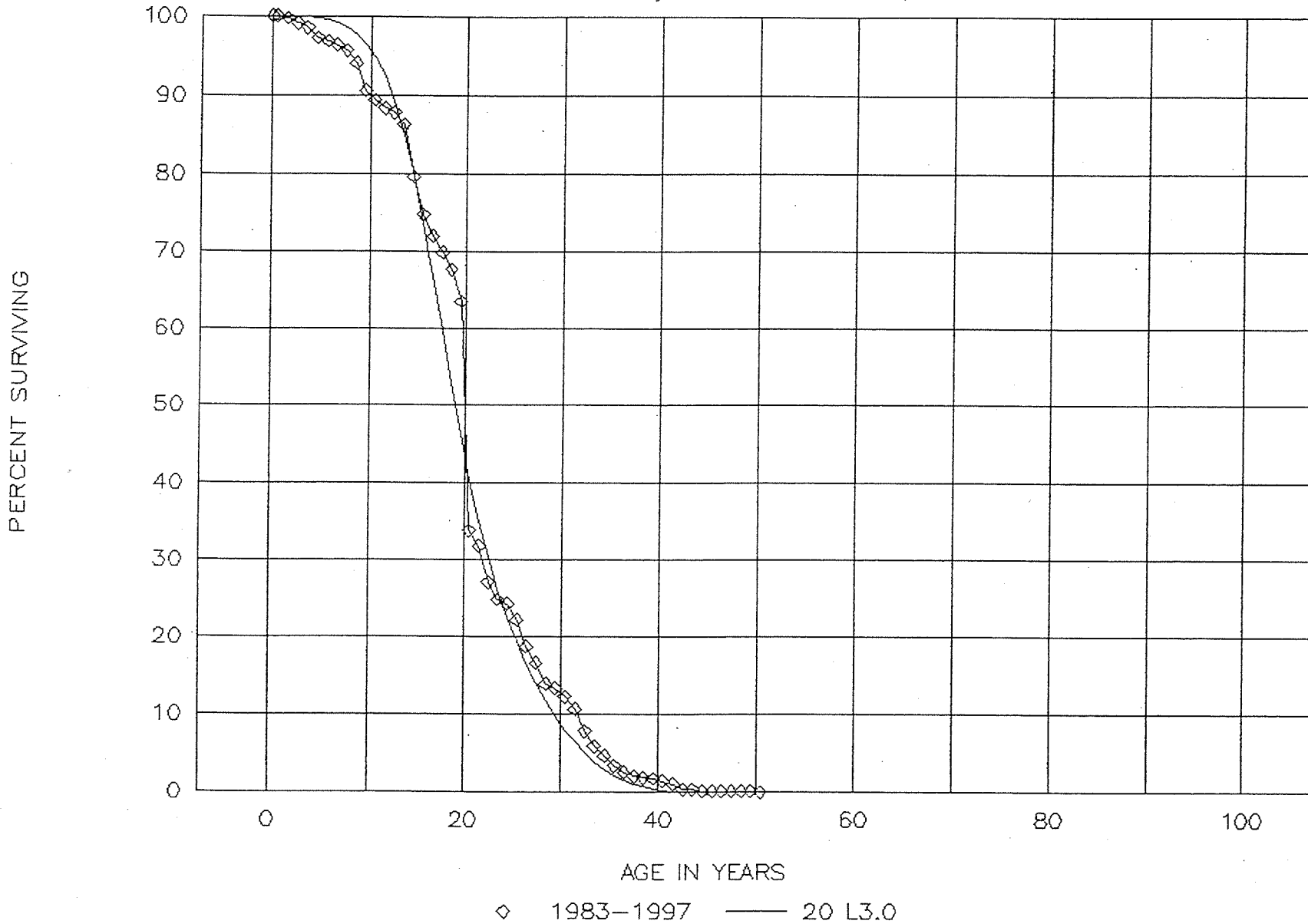

# THE WASHINGTON WATER POWER COMPANY

ACCOUNT 39700000, COMMUNICATION EQUIPMENT

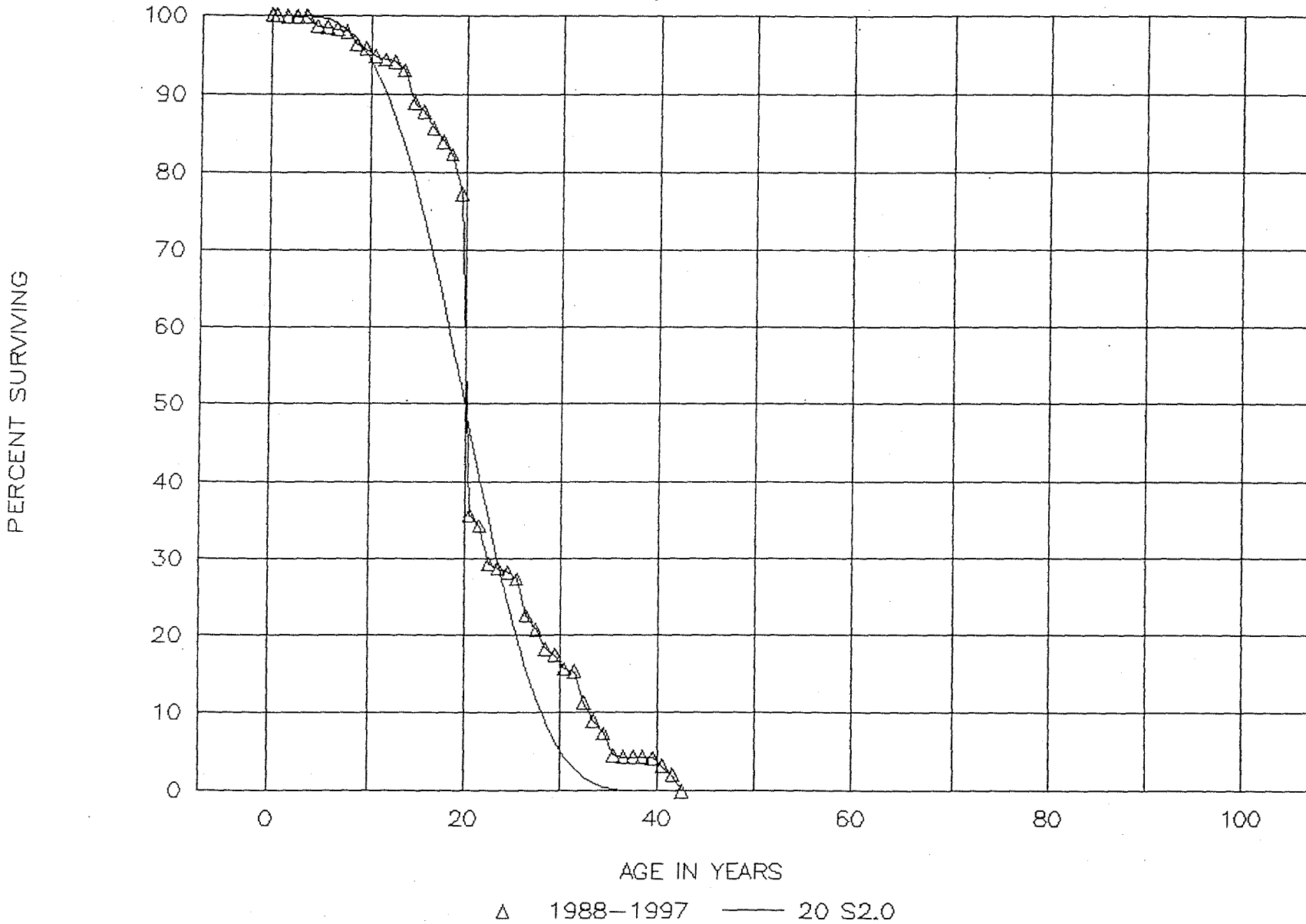

# THE WASHINGTON WATER POWER COMPANY

ACCOUNT 39700000, COMMUNICATION EQUIPMENT

