DRAFT

Upland FS Working Schedule
Gasco OU

ID	Task Name	Duration	Start	Finish
1	**FS Data Gaps**	**222 days**	**Sun 1/1/23**	**Thu 8/10/23**
2	DNAPL Data Gaps Data Evaluation	**67 days**	**Mon 1/2/23**	**Thu 3/9/23**
3	DNAPL Types Evaluation with Dakota	40 days	Mon 1/2/23	Fri 2/10/23
4	DNAPL Data Gaps Package	46 days	Sat 1/7/23	Tue 2/21/23
5	Prepare for DEQ Meeting	15 days	Wed 2/22/23	Wed 3/8/23
6	**DEQ Meeting: Discuss DNAPL Mobility Analysis**	1 day	Thu 3/9/23	Thu 3/9/23
7	FS Comprehensive Data Gaps Work Plan	**222 days**	**Sun 1/1/23**	**Thu 8/10/23**
8	Response to Comment	20 days	Sun 1/1/23	Fri 1/20/23
9	Comment Resolution	30 days	Sun 1/1/23	Mon 1/30/23
10	DEQ Review/Approve FS Comprehensive Data Gaps Work Plan	1 day	Tue 1/31/23	Tue 1/31/23
11	Implement FS Comprehensive Data Gaps Work Plan	90 days	Wed 2/1/23	Mon 5/1/23
12	Fill Data Gaps Package	90 days	Tue 5/2/23	Sun 7/30/23
13	Prepare for DEQ Meeting	10 days	Mon 7/31/23	Wed 8/9/23
14	**DEQ Meeting: Discuss Fill Data Gaps**	1 day	Thu 8/10/23	Thu 8/10/23
15	Groundwater Modeling	**106 days**	**Tue 1/31/23**	**Tue 5/16/23**
16	Fill Pump Tests	**60 days**	**Tue 1/31/23**	**Fri 3/31/23**
17	Field Effort	30 days	Tue 1/31/23	Wed 3/1/23
18	Data Analysis	30 days	Thu 3/2/23	Fri 3/31/23
19	Groundwater Flow Model Recalibration	45 days	Sat 4/1/23	Mon 5/15/23
20	**DEQ Meeting: Discuss New Calibration Results and Proposed Use(s) in Alternatives Analysis**	1 day	Tue 5/16/23	Tue 5/16/23
21	**COCs/Uncertain Screening Levels and PRGs**	**95 days**	**Mon 2/13/23**	**Thu 5/18/23**
22	**DEQ Meeting: Discuss Human Health PRGs**	1 day	Mon 2/13/23	Mon 2/13/23
23	**DEQ Meeting: Discuss Ecological PRGs**	1 day	Mon 4/17/23	Mon 4/17/23
24	Submit Proposed PRGs	30 days	Tue 4/18/23	Wed 5/17/23
25	**DEQ Meeting: Discuss Proposed PRGs**	1 day	Thu 5/18/23	Thu 5/18/23
26	**DNAPL and MGP Residuals Mapping**	**17 days**	**Fri 3/10/23**	**Sun 3/26/23**
27	Develop Proposed Mapping and/or 3D Modeling	15 days	Fri 3/10/23	Fri 3/24/23
28	Develop Proposed Methodology for DNAPL Volume Calculations	16 days	Fri 3/10/23	Sat 3/25/23
29	**DEQ Meeting: Discuss Proposed Mapping and DNAPL Volume Calculations**	1 day	Sun 3/26/23	Sun 3/26/23
30	**Restoration Time Frames**	**61 days**	**Wed 2/8/23**	**Sun 4/9/23**
31	**DEQ Meeting: Discuss Proposed NAPL Dissolution Model and Reasonable Restoration Time Frame**	1 day	Wed 2/8/23	Wed 2/8/23
32	Develop NAPL Dissolution Model	60 days	Thu 2/9/23	Sun 4/9/23
33	**Hot Spots**	**31 days**	**Wed 3/8/23**	**Fri 4/7/23**
34	**DEQ Meeting: Discuss Hierarchy, Identifying Hot Spots Requiring Active Treatment or Removal, and Appropriate Remedial Technologies**	1 day	Wed 3/8/23	Wed 3/8/23
35	Develop Hot Spots	30 days	Thu 3/9/23	Fri 4/7/23
36	**Remedial Alternatives**	**180 days**	**Wed 3/1/23**	**Sun 8/27/23**
37	Develop Preferred Remedial Alternatives and List of Alternatives to Evaluate	90 days	Wed 3/1/23	Mon 5/29/23
38	**DEQ Meetings: Discuss Alternatives to Be Evaluated in the FS and Alternatives Evaluation Methodology (scoring and ranking)**	90 days	Tue 5/30/23	Sun 8/27/23
39	**Report Preparation**	**332 days**	**Mon 8/28/23**	**Wed 7/24/24**
40	Prepare Draft FS	180 days	Mon 8/28/23	Fri 2/23/24
41	Submit Draft FS	1 day	Sat 2/24/24	Sat 2/24/24
42	DEQ Review Draft FS	60 days	Sun 2/25/24	Wed 4/24/24
43	Discuss and Resolve DEQ Comments	30 days	Thu 4/25/24	Fri 5/24/24
44	Prepare Final FS	60 days	Sat 5/25/24	Tue 7/23/24
45	Submit Final FS	1 day	Wed 7/24/24	Wed 7/24/24
46	**DEQ Reviews FS, Remedy Selection, and Record of Decision***	**1 day**	**Thu 7/25/24**	**Thu 7/25/24**

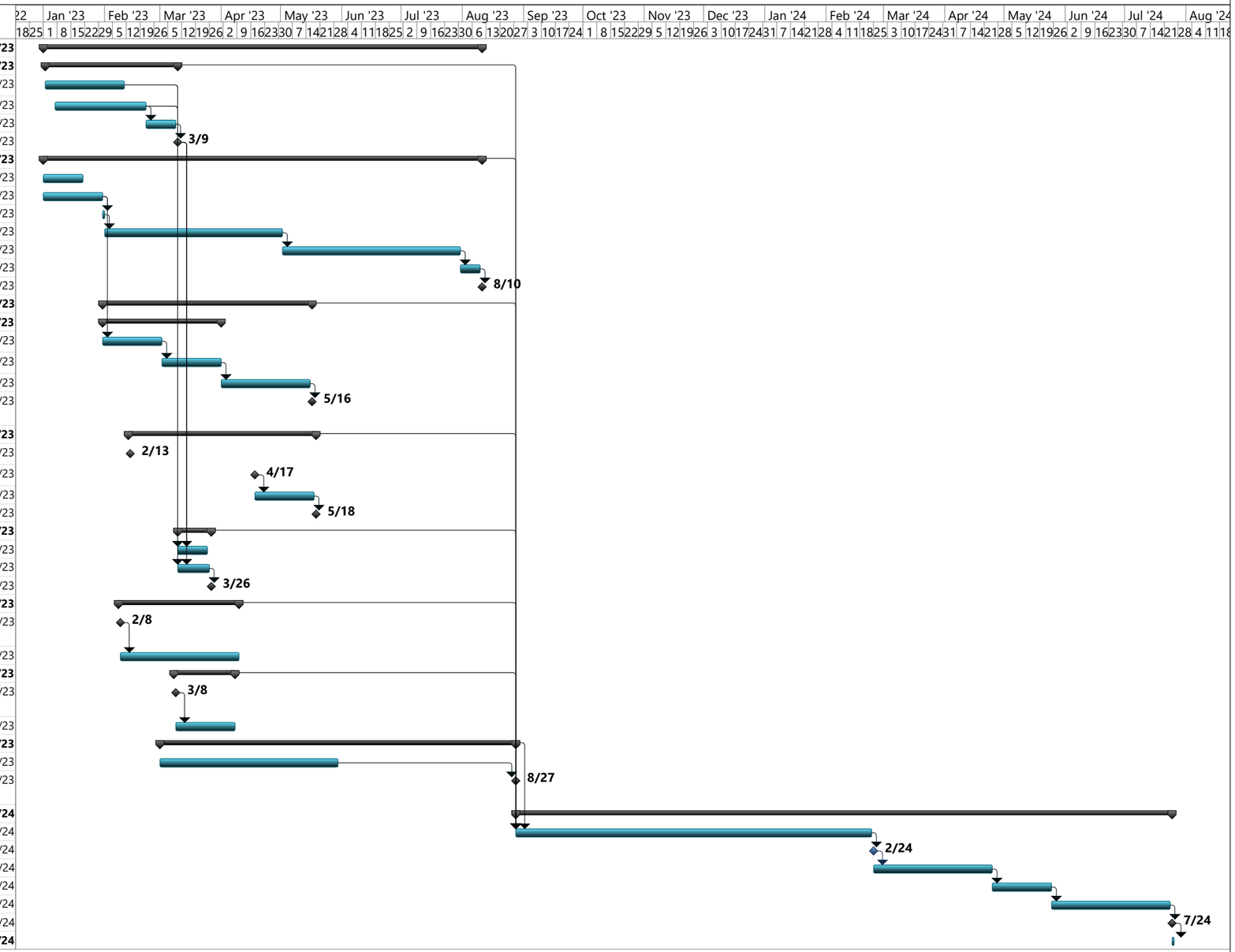

ANCHOR QEA

Summary Task Milestone