

Design Team:	Date:	Description:	Revisions	Made by:
G. Pezold, PE, M. Sele PLS, P. Cox PE, I. Uchytill, S. Fodich, C. McGlothern				
Drawn by: M. Sele PLS, I. Uchytill S. Fodich, C. McGlothern				
G. Pennington, Project Inspector				
Survey Crew: 1998 K. Boyd T. Worley M. Blaker P. Cutler				
Plot Date: 5/3/2008	As-Built	Date:		by:



David R. Koberstein, PE  
Director / County Engineer

Chelan County  
Public Works Department  
350 Orondo Avenue  
Wenatchee, Washington, 98801

Phone: (509) 664-5415  
Home Page: <http://www.crob.wa.gov/chelan>



Railroad  
Under Pass  
Option "A"

CHUMSTICK HIGHWAY II  
Road Improvement Project

Section 31, T.25 N., R.18 E.W.M.  
Chelan County Washington

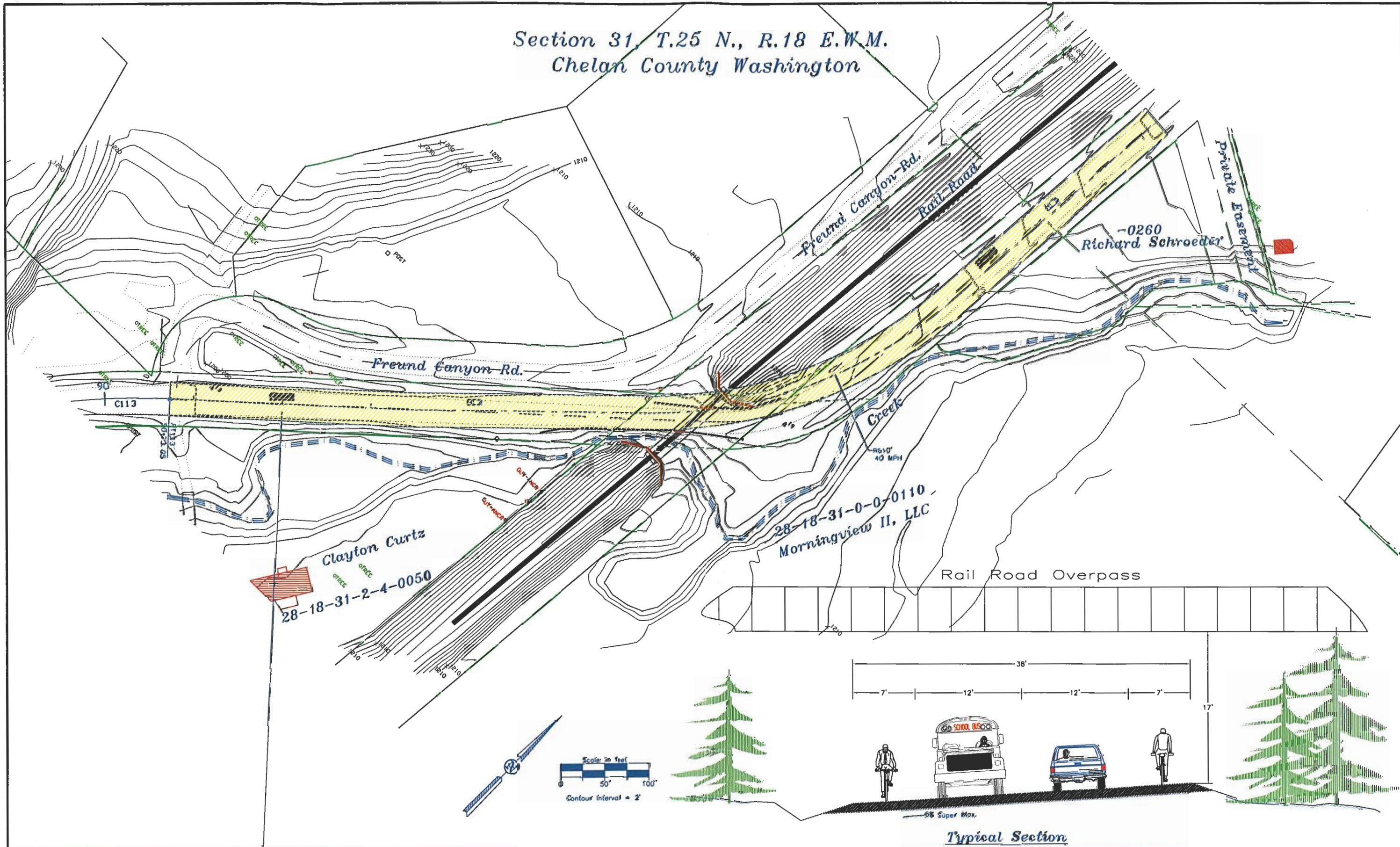

Design Team:	Date:	Description:	Revisions	Made by:
G. Pezoldt PE, M. Sele PLS, P. Cox PE, I. Uchylil, S. Fodich, C. McGlothorn				
Drawn by: M. Sele PLS, I. Uchylil, S. Fodich, C. McGlothorn				
G. Pennington, Project Inspector				
Survey Crew: 1998 K. Boyd T. Worley M. Blaker P. Cutler				
Plot Date: 5/3/2008	As-Built	Date:		by:



David R. Koberstein, PE  
Director / County Engineer

Chelan County  
Public Works Department  
350 Orando Avenue  
Wenatchee, Washington, 98801  
Phone: (509) 664-5415  
Home Page: <http://www.pwb.wa.gov/chelan/>



Railroad  
Under Pass  
Option "B"

CHUMSTICK HIGHWAY II  
Road Improvement Project

Section 31, T.25 N., R.18 E.W.M.  
Chelan County Washington

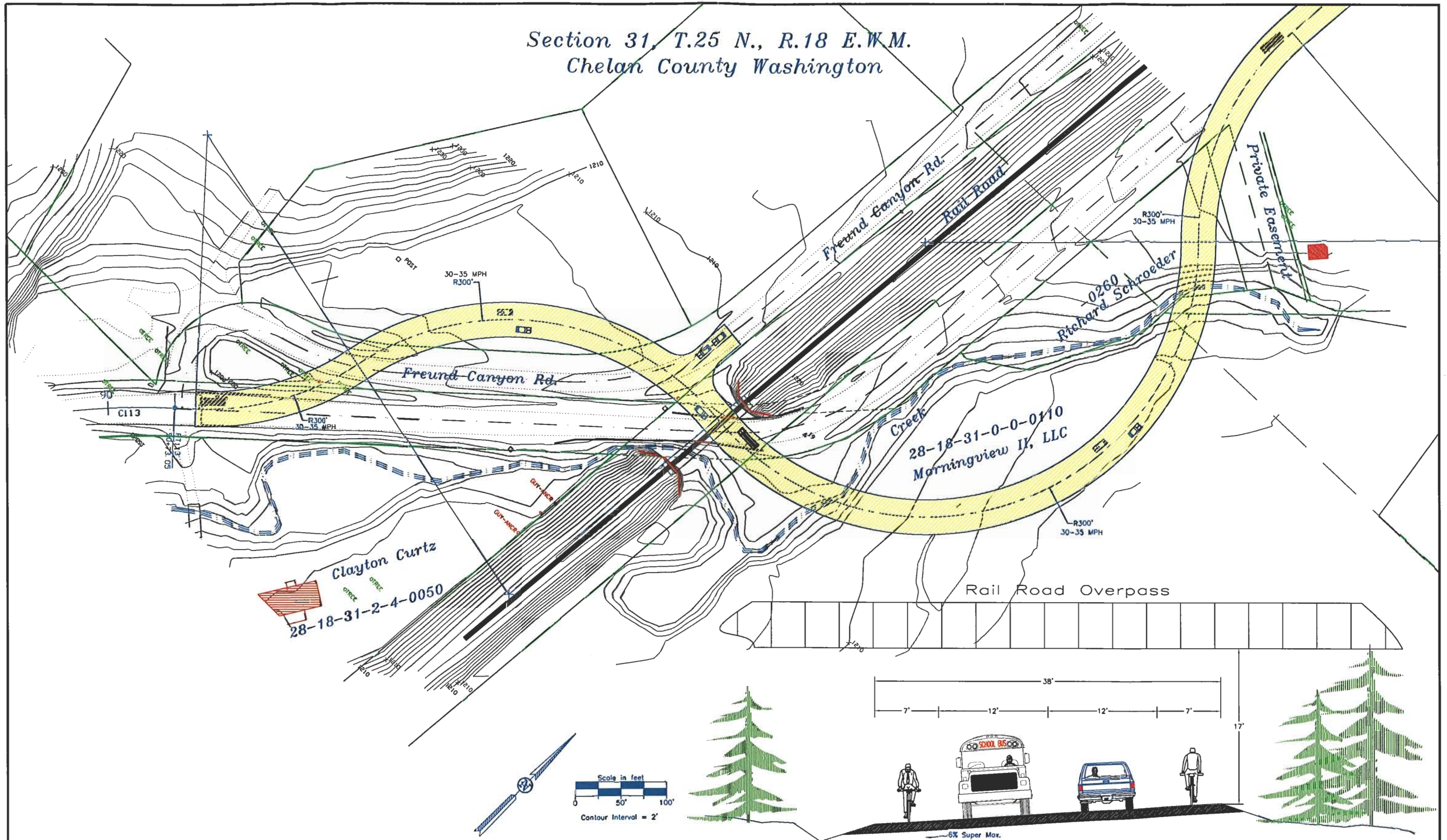

Design Team:	Date:	Description:	Revisions	Made by:
C. Pezold PE, M. Sele PLS, P. Cox PE, I. Uchytill, S. Fodich, C. McGlothern				
Drawn by: M. Sele PLS, I. Uchytill S. Fodich, C. McGlothern				
G. Pennington, Project Inspector				
Survey Crew: 1998 K. Boyd T. Worley M. Bliker P. Cutler				
Plot Date: 5/3/2006	As-Built	Date:		by:

David R. Koberstein, PE  
 Director / County Engineer

**Chelan County**  
**Public Works Department**  
 350 Orondo Avenue  
 Wenatchee, Washington, 98801  
 Phone: (509) 664-5415  
 Home Page: <http://www.crob.wa.gov/chelan>

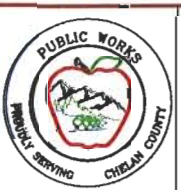

**Railroad**  
**Under Pass**  
**Option "C"**

**CHUMSTICK HIGHWAY II**  
**Road Improvement Project**  
 Sheet 1 of 1 C.R.P. 525

Section 31, T.25 N., R.18 E.W.M.  
Chelan County Washington

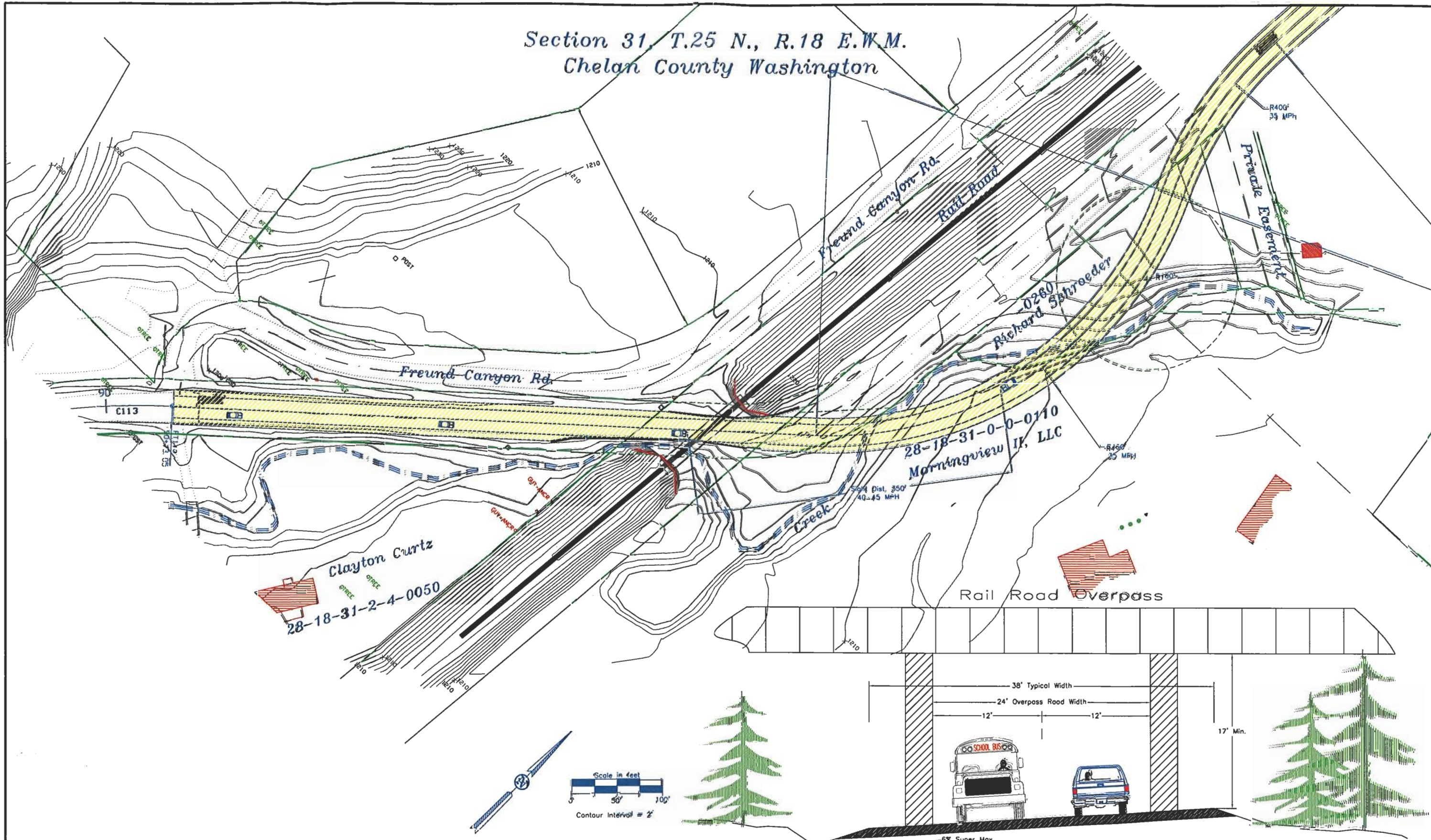

Design Team:	Date:	Description:	Revisions	Made by:
C. Pezoldt PE, M. Sele PLS, P. Cox PE, I. Uchytel, S. Fodich, C. McGlothen				
Drawn by: M. Sele PLS, I. Uchytel S. Fodich, C. McGlothen				
C. Pennington, Project Inspector				
Survey Crew: 1998 K. Boyd T. Worley M. Baker P. Cutler				
Plot Date: 5/3/2006	As-Built	Date:		by:



Gregory J. Pezoldt, PE  
Director/County Engineer

**Chelan County  
Public Works Department**  
350 Orondo Avenue  
Wenatchee, Washington, 98801  
Phone: (509) 667-6415  
Home Page: <http://www.co.chelan.wa.us>



**Railroad  
Under Pass  
Option "D"**

**CHUMSTICK HIGHWAY II**  
Road Improvement Project  
Sheet 1 of 1 C.R.P. 525

Section 31, T.25 N., R.18 E.W.M.  
Chelan County Washington

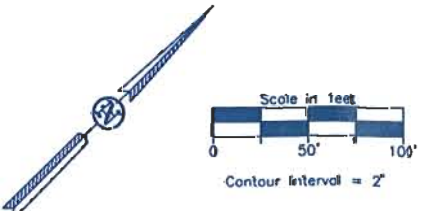
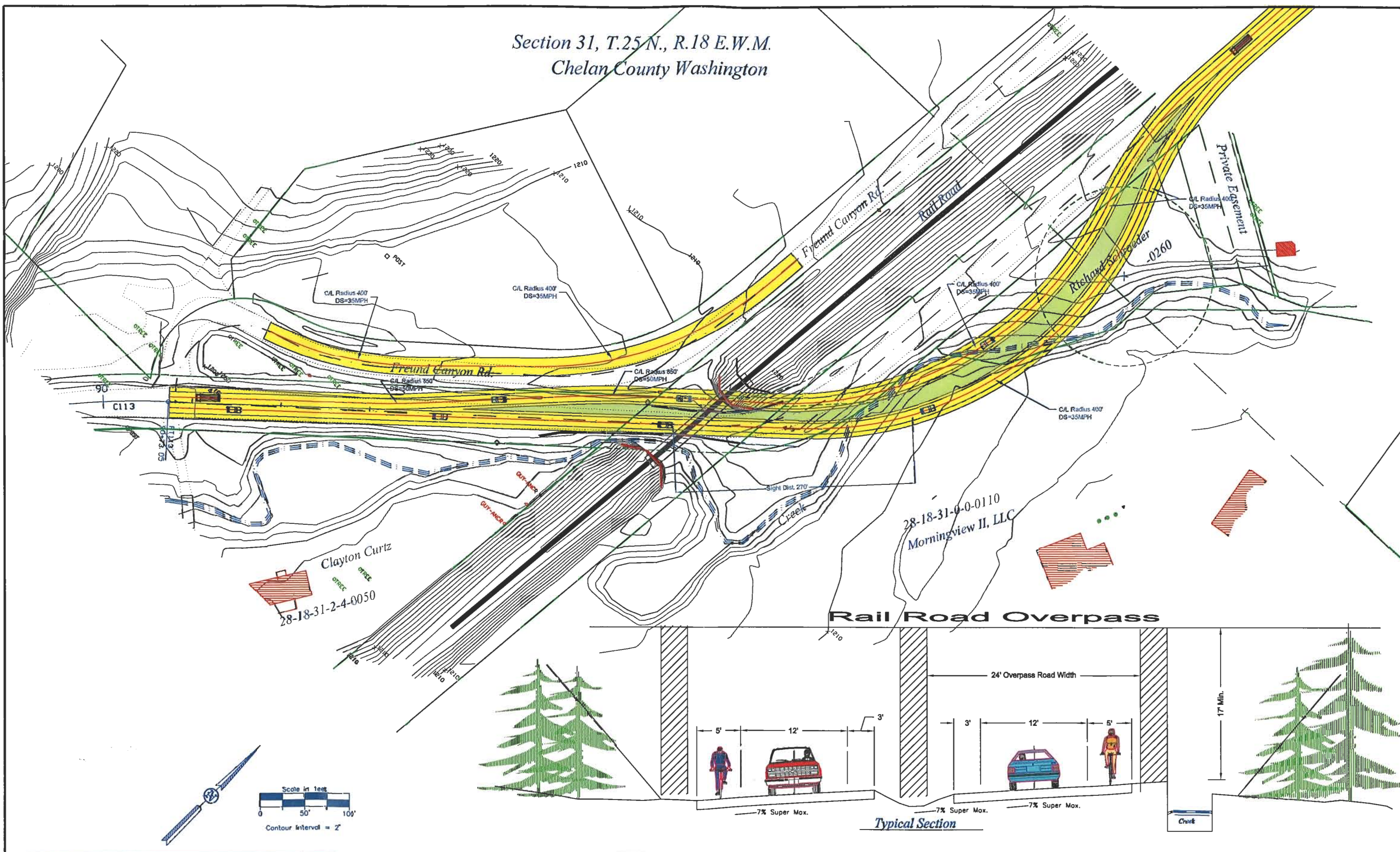

<b>Design Team:</b> G. Owen PE, M. Seis PLS, P. Cox PE, I. Uchytel, S. Fodich	<b>Date:</b>	<b>Description:</b> <u>Revisions</u>	<b>Made by:</b>
<b>Drawn by:</b> M. Seis PLS			
<b>Survey Crew:</b> 1998 C. McGlotherm T. Worley M. Blaker P. Cutler	<b>As-Built Date:</b>	<b>by:</b>	
<b>Plot Date:</b> 5/3/2008			



Gregory J. Pezoldt, PE  
Director / County Engineer  
Date Approved

**Chelan County**  
**Public Works Department**  
350 Orondo Avenue  
Wenatchee, Washington, 98801  
Phone: (509) 667-6415  
Home Page: <http://www.co.chelan.wa.us>

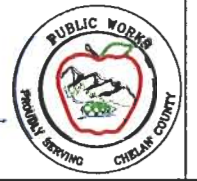

**Railroad**  
**Under Pass**  
**Option "E"**

**CHUMSTICK HIGHWAY II**  
Road Improvement Project  
Sheet 1 of 1 C.R.P. 525

Section 31, T.25 N., R.18 E.W.M.  
Chelan County Washington

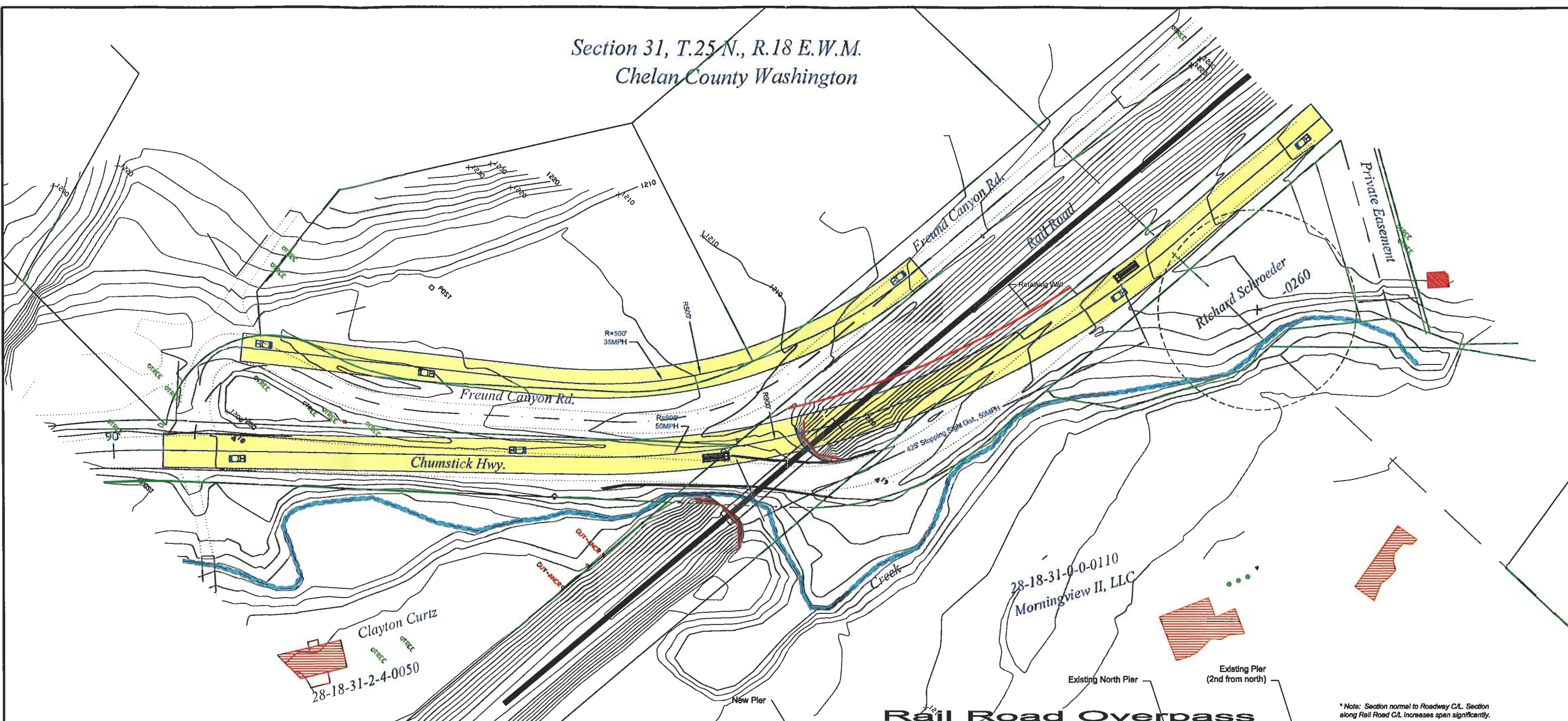

**Rail Road Overpass**

\* Note: Section normal to Roadway C/L. Section along Rail Road C/L increases span significantly.

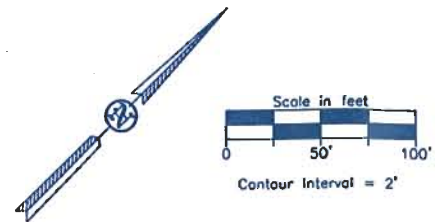
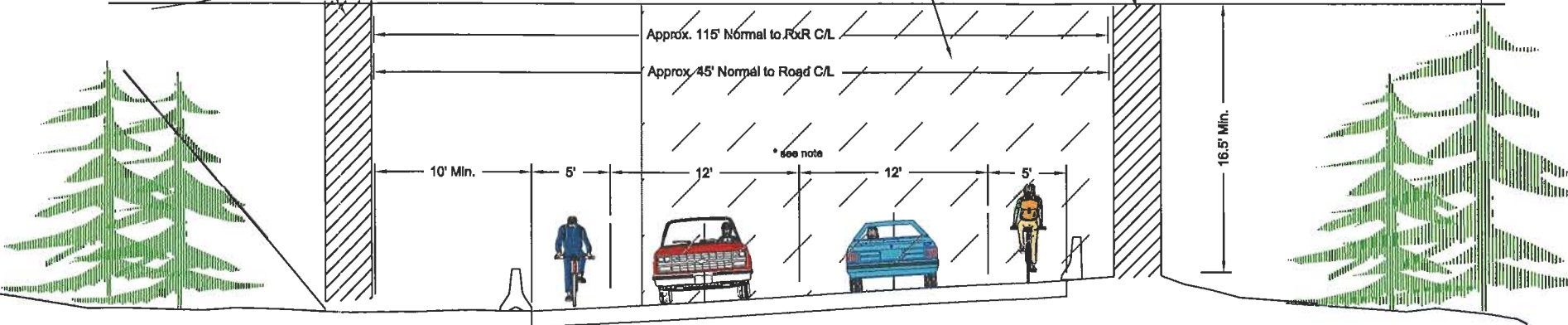

<b>Design Team:</b> G. Owen PE, M. Sale PLS, P. Cox PE, I. Uchylil, S. Fodich	<b>Date:</b>	<b>Description:</b>	<b>Revisions</b>	<b>Made by:</b>
<b>Drawn by:</b> M. Sale PLS				
<b>G. Pennington, Project Inspector</b>				
<b>Survey Crew: 1998</b> C. McGlothern T. Worley M. Blaker P. Cutler	<b>As-Built</b>	<b>Date:</b>	<b>by:</b>	
<b>Plot Date:</b> 5/03/2008				

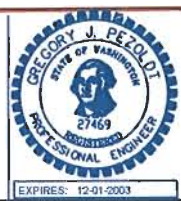

Gregory J. Pezoldt, PE  
Director / County Engineer

**Chelan County**  
**Public Works Department**  
350 Orondo Avenue  
Wenatchee, Washington, 98801  
Phone: (509) 667-6415  
Home Page: <http://www.co.chelan.wa.us>



**Railroad**  
**Under Pass**  
**Option "F"**  
(50 MPH - No Deviation Required)

**CHUMSTICK HIGHWAY II**  
Road Improvement Project

Section 31, T.25 N., R.18 E.W.M.  
Chelan County Washington

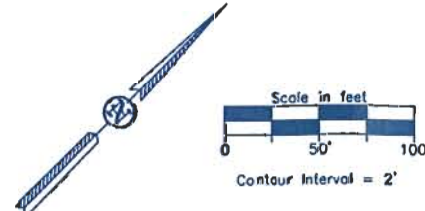
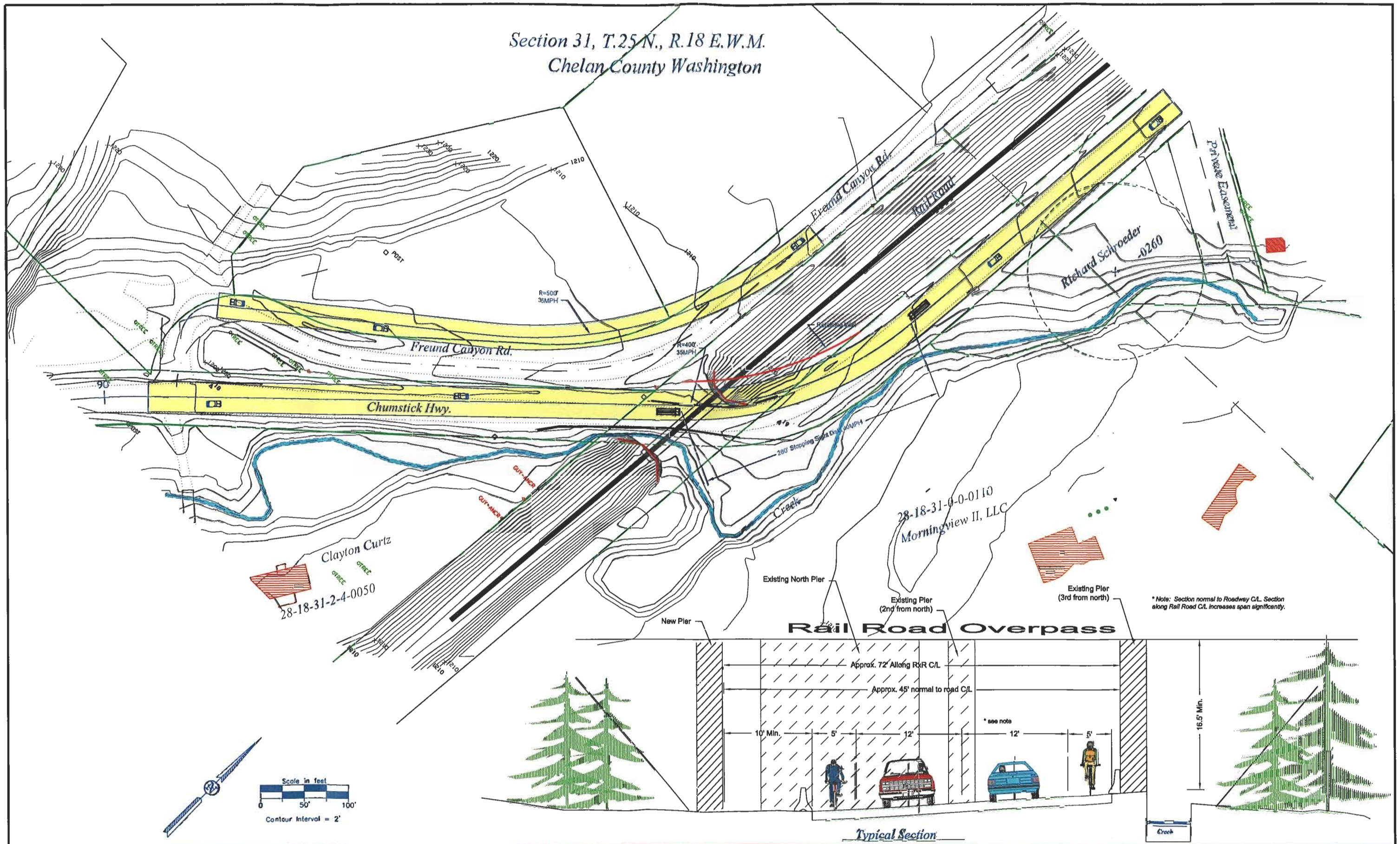

Design Team:	Date:	Description:	Revisions	Made by:
G. Owen PE, M. Sale PLS, P. Cox PE, I. Uchytli, S. Fodich				
Drawn by: M. Sale PLS				
Survey Crew: 1998 C. McClothern T. Worley M. Bloker P. Cutler				
Plot Date: 5/03/2006	As-Built	Date:		by:



Gregory J. Pezoldt, PE  
Director / County Engineer

**Chelan County**  
**Public Works Department**  
350 Orondo Avenue  
Wenatchee, Washington, 98801  
Phone: (509) 667-6415  
Home Page: www.co.chelan.wa.us



**Railroad**  
**Under Pass**  
**Option "G"**  
(35 MPH - Deviation Required)

CHUMSTICK HIGHWAY II  
Road Improvement Project