

wsdlsafetycommittee@gmail.com

From: Gold Hunter <123bobolin@gmail.com>
Sent: Monday, March 27, 2023 9:45 PM
To: Washington Dig Law; Jeanne Olin; Kim & Mitchell Hinds
Attachments: IVERNESS WAY SR(HINDS) SR cableds.pdf

RE:

Meeting ID: 845 0310 2170

Passcode: 566829

Committee:

Attached is an overhead view showing the path of the phone wire in question. As you can see it goes across Mr. Hinds property. In fact, it goes across his future drainfield. Did they re-route the wire when they fixed the situation? If not, they will have to. If they did that would be admission - would it not?

Thanks,

Bob

--

Robert Olin
Bob's Water & Septic LLC
360-321-7696
jolin@Whidbey.com (office)
123bobolin@gmail.com

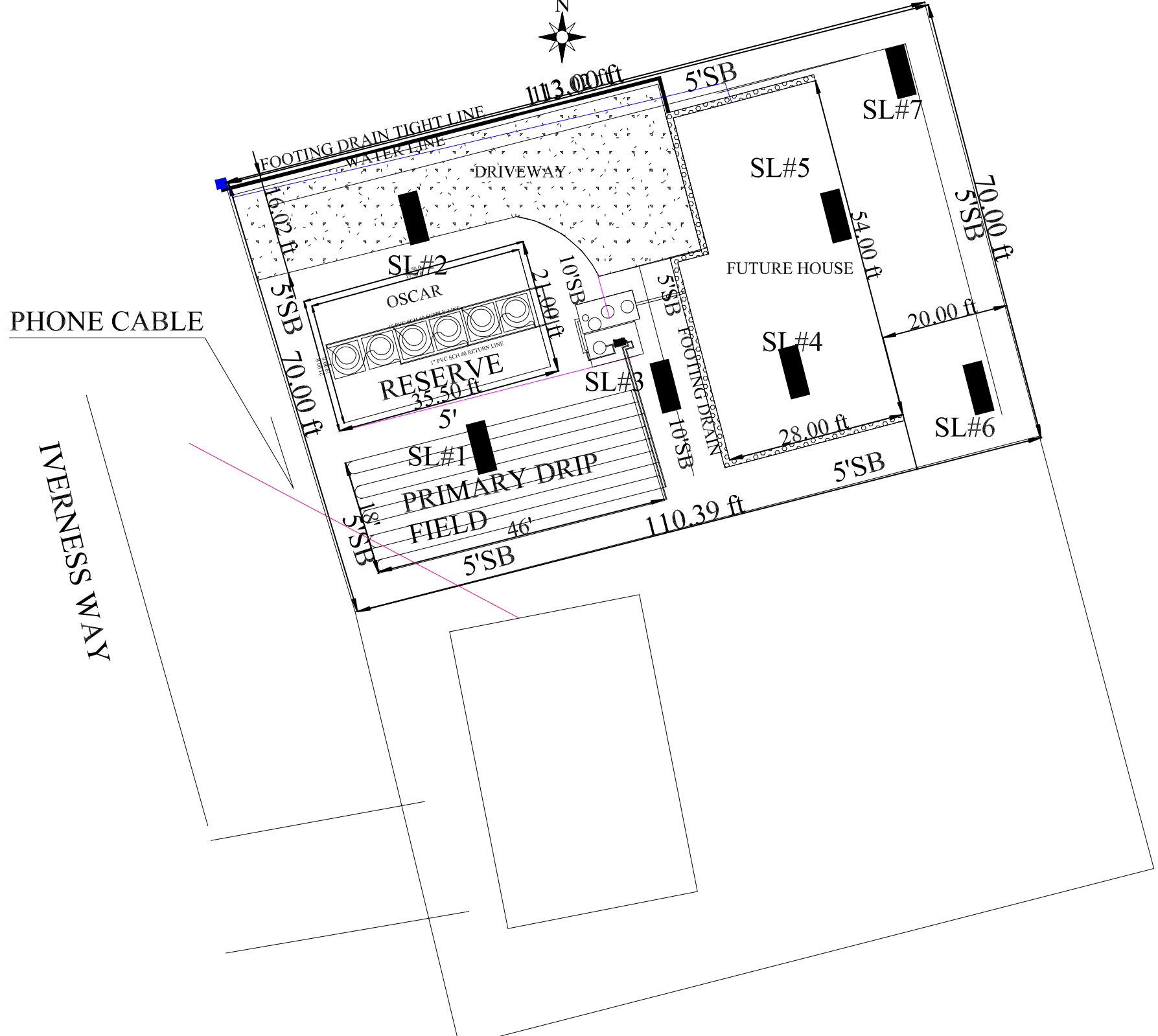

PHONE CABLE

IVERNESS WAY

FOOTING DRAIN TIGHT LINE
WATER LINE
DRIVEWAY

SL#2

OSCAR

RESERVE
1" PVC SCH 80 RETURNS LINE
35.50 ft

SL#1

PRIMARY DRIP
FIELD
46'

5' SB

SL#3

5' SB

10' SB

10' SB

5' SB

110.39 ft

FOOTING DRAIN

SL#5

FUTURE HOUSE

SL#4

28.00 ft

5' SB

SL#6

70.00 ft
5' SB

SL#7

54.00 ft

20.00 ft

16.02 ft

70.00 ft
5' SB

1113.00 ft

5' SB