

1
2
3
4
5
6
7
8
9
10
11
12
13
14
15
16
17
18
19
20
21
22
23
24
25
26
27
28

BEFORE THE WASHINGTON UTILITIES AND TRANSPORTATION COMMISSION

In the Matter of the Application of:

WASTE MANAGEMENT OF WASHINGTON,
INC. D/B/A WM HEALTHCARE SOLUTIONS
OF WASHINGTON

For an Extension of Certificate G-237 for a
Certificate of Public Convenience and Necessity
to Operate Motor Vehicles in Furnishing Solid
Waste Collection Service

Docket No. TG-120033

**DECLARATION OF JESSICA L.
GOLDMAN IN SUPPORT OF WASTE
MANAGEMENT’S MOTION FOR
SUMMARY DETERMINATION AS TO
FINANCIAL AND OPERATIONAL
FITNESS**

I, Jessica L. Goldman, declare as follows:

1. I am counsel for Waste Management in this matter and I make this declaration based on personal knowledge. Each of the exhibits attached hereto are derived from the Washington Utilities and Transportation Commission’s public record files.

2. Attached hereto as Exhibit 1 is a true and correct copy of the Washington State Utilities and Transportation Commission Permit Certificate No. G-237 dated January 6, 2011.

3. Attached hereto as Exhibit 2 is a true and correct copy of the Washington State Utilities and Transportation Commission – Washington State Solid Waste Certificate Authority Service Areas Map I dated January 2005.

4. Attached hereto as Exhibit 3 are true and correct copies of excerpts of the Reply in Support of Stericycle’s Motion for Summary Determination dated June 1, 2011 which the Commission granted Stericycle leave to file.

1
2
3
4
5
6
7
8
9
10
11
12
13
14
15
16
17
18
19
20
21
22
23
24
25
26
27
28

5. Attached hereto as Exhibit 4 is a true and correct copy of Waste Management of Washington, Inc.'s 2010 Class A & B Solid Waste Collection Companies Annual Report dated June 23, 2011.

6. Attached hereto as Exhibit 5 is a true and correct copy of Tariff No. 1 of Stericycle of Washington, Inc., d/b/a Stericycle, Certificate No. G-244 dated October 8, 2011.

I declare under penalty of perjury under the laws of the State of Washington and the United States that the foregoing is true and correct.

EXECUTED this 4th day of May, 2012 at Seattle, Washington



Jessica L. Goldman

CERTIFICATE OF SERVICE

I hereby certify that I have this day served this document upon all parties of record in this proceeding, by the method indicated below, pursuant to WAC 480-07-150.

<p>Washington Utilities and Transportation Commission 1300 S. Evergreen Park Dr. SW PO Box 47250 Olympia, WA 98504-7250 360-664-1160 records@utc.wa.gov</p>	<p><input type="checkbox"/> Via Legal Messenger <input type="checkbox"/> Via Facsimile <input checked="" type="checkbox"/> Via Federal Express <input checked="" type="checkbox"/> Via Email</p>
<p>Fronda Woods Attorney General's Office of Washington PO Box 40128 Olympia, WA 98504 (360) 664-1225 fwoods@utc.wa.gov bdemarco@utc.wa.gov</p>	<p><input type="checkbox"/> Via Legal Messenger <input type="checkbox"/> Via Facsimile <input type="checkbox"/> Via U.S. Mail <input checked="" type="checkbox"/> Via Email</p>
<p>Stephen B. Johnson Jared Van Kirk Garvey Schubert Barer 1191 Second Avenue, Suite 1800 Seattle, WA 98101 (206) 464-3939 sjohnson@gsblaw.com jvankirk@gsblaw.com dbarrientes@gsblaw.com Attorneys for Stericycle of Washington, Inc.</p>	<p><input type="checkbox"/> Via Legal Messenger <input type="checkbox"/> Via Facsimile <input type="checkbox"/> Via U.S. Mail <input checked="" type="checkbox"/> Via Email</p>
<p>James K. Sells 3110 Judson Street Gig Harbor, WA 98335 (360) 981-0168 jamesells@comcast.net cheryls@rsulaw.com Attorney for Protestant WRRRA, Rubatino, Consolidated, Murrey's, and Pullman</p>	<p><input type="checkbox"/> Via Legal Messenger <input type="checkbox"/> Via Facsimile <input type="checkbox"/> Via U.S. Mail <input checked="" type="checkbox"/> Via Email</p>

DATED at Seattle, Washington, this 4th day of May, 2012.

Deanna L. Schow

Exhibit 1

WASHINGTON STATE UTILITIES AND TRANSPORTATION COMMISSION

1300 S EVERGREEN PARK DRIVE SW, PO BOX 47250

OLYMPIA, WA 98504-7250

(360) 664-1222

This permit authorizes the following operations under the provisions of RCW Title 81:

Waste Management of Washington, Inc.
d/b/a Waste Management of Ellensburg,
Waste Management of Greater Wenatchee,
Waste Management of Spokane, Waste Management-Rainier,
Waste Management-Northwest, Waste Management-Sno-King,
Waste Management of Kennewick, North Cascade Disposal,
Recycle America, Rural Skagit Sanitation,
Federal Way Disposal, Nick Raffo Garbage, R.S.T. Disposal,
Tri-Star Disposal, Western Refuse, Port-O-Let,
Stanwood Camano Disposal, Waste Management,
Waste Management of Seattle, Waste Management
of Skagit County, Waste Management of Yakima,
Washington Waste Hauling & Recycling,
Brem-Air Disposal, Federal Way Disposal,
Nick Raffo Garbage, North Cascades Disposal,
Olson's Sanitation Service, R.S.T. Disposal,
Recycle America, Rural Skagit Sanitation,
Stanwood Camano Disposal, Tri-Star Disposal,
Valley Garbage, Washington Waste Hauling & Recycling,
Waste Management, Waste Management-Northwest,
Waste Management-Rainier, Waste Management-Sno-King,
Waste Management-South Sound, Waste Management of Addy,
WM Healthcare Solutions of Washington
13225 NE 126th Place
Kirkland, WA 98034

Cert No.
G-237

THIS CERTIFICATE DOES NOT AUTHORIZE REFUSE COLLECTION SERVICE RESTRICTED TO EXTREMELY HAZARDOUS SEMI-SOLID WASTE, INCLUDING ACIDS, CHEMICALS, AND RESIDUALS IN PIERCE, KING, SNOHOMISH AND WHATCOM COUNTIES AND INTERCOUNTY AND/OR HAZARDOUS INDUSTRIAL LIQUID, INCLUDING ACIDS, CHEMICALS AND RESIDUALS (NOT TO EXCEED 6,500 GALLONS IN BULK PER SHIPMENT)

SERVICE DATE
JAN 07 2011

WASHINGTON UTILITIES AND TRANSPORTATION
COMMISSION



By _____

David W. Lane

NOTE: A copy of this permit MUST be carried in each vehicle being operated under this authority.

WASHINGTON UTILITIES AND TRANSPORTATION COMMISSION

Continuation Page

IN WHATCOM, SKAGIT, SNOHOMISH, KING, KITSAP AND PIERCE COUNTIES AND INTERCOUNTY.

(PID277) SOLID WASTE COLLECTION SERVICE in Sections 6, 7, 18, the north ½ of 19 and those portions of Section 4 and 5 situated in King County, all in T. 22 N., R. 11 E.; and Sections 28, 29, 30, 31, 32 and the West ½ of Sec. 33, all in T. 23 N., R. 11 E., in King County.

(PID295) ALSO In that portion of King County, described as follows:

Commencing at the northeast City Limits of Auburn, and the Green River Banks within Section 8, T. 21 N., R. 5 E.; thence easterly along the Green River Banks to the northwest corner of Section 20, T. 21 N., R. 7 E., W.M.; thence north to the northwest corner of Section 20, T. 22 N., R. 7 E., W.M.; thence due east to the northeast corner of Section 24, T. 22 N., R. 7 E.; thence south to the southerly boundary of King County; thence westerly along the southerly boundary of King County to the southwest corner of Section 32, T. 21 N., R. 5 E., W.M.; thence northerly along the west line of said Section 32, 29, 20, 17 and 8 of T. 21 N., R. 5 E. to the Green River Banks to the point of beginning.

(PID297) ALSO in that portion of King County described as follows:

Commencing at the northwest City Limits of Renton and the shore of Lake Washington; thence northerly along the shore of Lake Washington to the City Limits of Bellevue (as of September 1, 2004); thence east along the south City Limits of Bellevue (as of September 1, 2004) to their intersection with the City Limits of Issaquah (as of September 1, 2004); thence north along the east City limits of Bellevue (as of September 1, 2004) to the intersection of the most northwesterly point of the City limits of Issaquah (as of September 1, 2004); thence east along the adjoining north City limits of Issaquah (as of September 1, 2004) to its intersection with Interstate 90; thence east along Interstate 90 until the intersection with Renton Road (Renton Road-Issaquah Road) also Highway 900; thence south along said road to a line common to T. 23 N., and T. 24 N., R. 5 E., and thence westerly along said line to the easterly boundary of the City Limits of Renton, (M.V.G. No. 220, July 7, 1964); thence along said City Limits in a northwesterly direction to the shores of Lake Washington to the point of beginning. Also including Maple Valley Golf Course.

(PID320) SOLID WASTE COLLECTION SERVICE in that portion of King County described as follows:

Commencing at the intersection of the south city limits of the City of Seattle and the intersection of said city limits with Lake Washington; thence southerly along the shores of Lake Washington to the City of Renton City limits; thence along the westerly boundary of the city limits of the City of Renton to Renton Avenue; thence northwesterly along the northerly side of Renton Avenue to 76th Avenue South to South 125th Street, thence east to 77th Avenue South; thence north along the east side of 77th Avenue South to South 120th Street; thence along the north side of South 120th Street to 76th Avenue South; thence north on 76th Avenue South (east side only) to 116th Street South; thence west on 116th Street South (no service between 116th Street South and Cornell Avenue); thence north along the eastside of Cornell Avenue to Seattle City Limits; thence easterly along said city limits to the east boundary thereof, adjacent to Lake Ridge Addition; thence northerly along said city limits to South 112th Street extended; thence westerly along said city limits to 68th Avenue South extended; thence northerly along said city limits to Ryan Street extended; thence easterly along said city limits to the point of beginning, from the described territory to dumps in King County.

WASHINGTON UTILITIES AND TRANSPORTATION COMMISSION

Continuation Page

(PID373) SOLID WASTE COLLECTION SERVICE in that portion of King County described as follows: Starting at the intersection of NE 199th Street and 84th Ave. NE; then east on NE 199th Street to its intersection with 90th Ave. NE; then north on 90th Ave. NE to its intersection with NE 200th Street; then west on NE 200th Street to its intersection with 88th Ave. NE; then north on 88th Ave. NE to its intersection with NE 202nd Street; then east on NE 202nd Street to its intersection with 90th Ave. NE; then north on 90th Ave. NE to its intersection with NE 205th Street (also the King-Snohomish County line); then west on NE 205th Street to its intersection with 84th Ave. NE (also the west range line of T26N, R5E); then south on 84th Ave. NE to its intersection with NE 199th Street, the point of beginning.

Also: Starting at the intersection of 84th Ave. NE and NE 180th Street; then east on NE 180th Street to its intersection with 88th Ave. NE; then north on 88th Ave. NE to its intersection with NE 181st Street; then east on NE 181st Street to its intersection with 90th Pl. NE; then north on 90th Pl. NE to its intersection with NE 185th Street; then west on NE 185th Street to its intersection with 88th Ave. NE; then north on 88th Ave. NE to its intersection with 192nd Pl. NE; then west on 192nd Pl. NE to its intersection with 84th Ave. NE (also the west range line of T26N, R5E); then south on 84th Ave. NE to its intersection with NE 180th Street, the point of beginning.

Also: Starting at the intersection of NE Bothell Wy. and 84th Ave. NE; then east on NE Bothell Wy. to its intersection with 91st Ave. NE; then north on 91st Ave. NE to its intersection with NE 172nd Street; then east on NE 172nd Street to its intersection with 92nd Ave. NE; then north on 92nd Ave. NE to its intersection with NE 173rd Street; then east on NE 173rd Street to its intersection with 95th Ave. NE; then north on 95th Ave. NE to 173rd Pl. NE; then west on 173rd Pl. NE to its intersection with 93rd Pl. NE; then north on 93rd Pl. NE to its intersection with NE 175th Street; then west on NE 175th Street to its intersection with 93rd Ave. NE; then north on 93rd Ave. NE to its intersection with NE 176th Street; then east on NE 176th Street to its intersection with 95th Ave. NE; then north on 95th Ave. NE to its intersection with NE 178th Street; then west on NE. 178th Street to its intersection with 88th Ave. NE; then north on 88th Ave. NE to its intersection with NE 180th Street; then west on NE 180th Street to its intersection with 84th Ave. NE (also the west range line of T26N, R5E); then south on 84th Ave. NE to its intersection with NE Bothell Wy., the point of beginning.

(PID374) REFUSE COLLECTION SERVICE from commercial accounts or establishments in that portion of King County described as follows: Starting at the intersection of 92nd Ave. NE and 186th Pl. NE; then east on 186th Pl. NE to its intersection with 93rd Pl. NE; then north on 93rd Pl. NE to its intersection with NE 187th Street; then east on NE 187th Street to its intersection with 95th Ave. NE; then south on 95th Ave. NE to its intersection with 186th Pl. NE; then east on 186th Pl. NE to its intersection with 96th Ave. NE; then north on 96th Ave. NE to its intersection with NE 188th Street; then west on NE 188th Street to its intersection with 95th Ave. NE; then north on 95th Ave. NE to its intersection with NE 189th Street; then west on NE 189th Street to its intersection with 93rd Pl. NE; then north on 93rd Pl. NE to its intersection with NE 190th Street; then west on NE 190th Street to its intersection with 92nd Ave. NE; then south on 92nd Ave. NE to its intersection with NE 189th Street; then east on NE 189th Street to its intersection with 93rd Ave. NE; then south on 93rd Ave. NE to its intersection with NE 187th Street; then west on NE 187th Street to its intersection with 92nd Ave. NE; then south on 92nd Ave. NE to its intersection with 186th Pl. NE, the place of beginning.

(PID433) SOLID WASTE COLLECTION SERVICE in that portion of King and Pierce Counties described as follows: Starting at the point where 1st Avenue South intersects with the shore line of Puget

WASHINGTON UTILITIES AND TRANSPORTATION COMMISSION

Continuation Page

Sound; thence south on 1st Avenue South to South 292nd Street projected; thence east on South 292nd Street projected to 8th Avenue South projected; thence north on 8th Avenue South projected to South 288th Street projected; thence east on South 288th Street projected to 12th Avenue South; thence north on 12th Avenue South projected to South 282nd Street projected; thence east on South 282nd Street projected to its intersection with the east city limits of Des Moines; thence northerly, along said city limits to its intersection with S. 272nd Street; thence east along said street to the east city limits of Federal Way; thence south along said city limits to S. 304th Street; thence east on the South side of So. 304th Street extended to the centerline of Sec. 11, T. 21 N., R. 4 E.; thence south on centerline of Sections 11 and 14, T. 21 N., R. 4 E., to Peasley Canyon Road; thence easterly on Peasley Canyon Road to the intersection with W. Valley Hwy S.; thence north along said Avenue to the intersection with Main Street West; thence east along said street to "A" Street S.E. (Auburn-Summer Highway), thence south on said highway to the King-Pierce County Line; thence west along on said county line and northerly to its intersection with the east quarter section line of Sec. 25, T. 21 N., R. 3 E.; thence south on said quarter section line to south quarter section line of Sec. 25; thence west on south quarter section line to the west quarter section line of Sec. 26, T. 21 N., R. 3 E.; thence north on said quarter section line to the ½ section line of Sec. 26, T. 21 N., R. 3 E.; thence west on said ½ section line to intersection with the west line of Sec. 26, T. 21 N., R. 3 E.; thence north along said section line to northwest corner of Sec. 23, T. 21 N., R. 3 E.; thence east along north line of Sec. 23 to intersection with King-Pierce County Line; thence northwesterly along said county line to the shoreline of Puget Sound; thence northeasterly along said shore line to intersection with 1st Avenue South, the place of beginning.

(PID435) SOLID WASTE COLLECTION SERVICE not requiring the use of a dump truck and excluding biomedical waste, in that portion of King County described as follows: Commencing at the intersection of NE 108th Street and 132nd Ave. NE; thence easterly on NE 108th Street to the Redmond City limits, thence following the Redmond city limits in a southerly, southeasterly and westerly clockwise direction to 132nd. Ave. NE; thence north along 132nd Ave. NE to its intersection with NE 108th Street, the point of beginning.

Also, commencing at the intersection of NE 97th Street and 132nd Ave. NE; thence following the Redmond city limits in a southeasterly and westerly clockwise direction to 132nd Ave. NE, thence north along 132nd Ave. NE to its intersection with NE 97th Street, the point of beginning.

Also, commencing at the intersection of NE 78th Street extended east and 132nd Ave. NE; thence following the Redmond city limits in an easterly, southerly and westerly clockwise direction to 132nd Ave. NE, thence north along 132nd Ave. NE to its intersection with NE 78th Street extended east, the point of beginning.

Also, commencing at the intersection of NE 70th Street and 132nd Ave. NE; thence following the Redmond city limits in an easterly, southerly and westerly clockwise direction to 132nd Ave. NE thence north along 132nd Ave. NE to its intersection with NE 70th Street, the point of beginning.

(PID436) REFUSE COLLECTION SERVICE not requiring the use of a dump truck in that portion of King County described as follows: Starting at the intersection of S.W. 152nd Street extended and Puget Sound; thence east along S.W. 152nd Street to its intersection with Ambaum Blvd. S.W.; thence southerly along Ambaum Blvd. S.W. to its intersection with S. 156th Street; thence east to Des Moines; thence south along Des Moines Way to S.W. 160th Street; thence southwesterly along S.W. 160th Street and

WASHINGTON UTILITIES AND TRANSPORTATION COMMISSION

Continuation Page

Sylvester Rd to its intersection with the north city limits of Normandy Park; thence westerly and northerly along said north city limits to its intersection with 1st Ave. S.; thence south along 1st Ave. S. to its intersection with S. 192nd Street; thence east along S. 192nd Street to its intersection with Pacific Highway S. (International Blvd.); thence north to S. 188th Street; thence east along S. 188th Street to its intersection with the city limits of the City of Sea-Tac and the City of Tukwila; thence southerly and easterly along the south city limits of Tukwila to its intersection with the city limits of the City of Kent as of January 1, 1987; thence southerly and easterly in a counterclockwise direction along the city limits of the City of Kent as of January 1, 1987 to its intersection with State Highway 516 and S.E. Kent Kangley Road; thence southeasterly along State Highway 516/Kent Kangley Road to 116th Ave. S.E.; thence south along 116th Ave. S.E. to its intersection with S. 277th Street extended; thence west along S. 277th Street extended to West Valley Highway; thence south along said Highway to S. Peasley Canyon Road; thence west along S. Peasley Canyon Road; to 59th Ave. S. thence north along 59th Ave. S. to the point where it intersects with 304th Street extended; thence west along 304th Street extended where it intersects with Interstate Hwy I-5; thence north along said Interstate Highway to its intersection with S. 272nd Street; thence west on S. 272nd Street to the city limits of Des Moines; thence south along said city limits to the point where it intersects with S. 282nd Street extended; thence west on S. 282nd extended to 12th Ave. S. extended; thence south on 12th Ave. S. to the point where it intersects with S. 288th Street; thence west on S. 288th Street to its intersection with 8th Ave. S.; thence south on 8th Ave. S. to SW. 292nd Street extended; thence west on S.W. 292nd Street extended to 1st Ave. S.; thence north on 1st Ave. S.; to the shoreline of Puget Sound; thence northerly along the shoreline of Puget Sound to its intersection with S.W. 152nd Street extended, the point of beginning.

(PID437) SOLID WASTE COLLECTION SERVICE in that portion of King County as bounded on the West by Puget Sound; on the East by Lake Washington; on the North by as follows: Commencing at the intersection of E. 145th Street and the shores of Lake Washington, thence west on the south side of E. 145th Street to 5th Ave. N. E., thence north on the west side of 5th Ave. N. E. to E. 175th Street, thence east on the north side of E. 175th Street to 8th Ave. N. E., thence north on 8th Ave. N. E. (but not including 8th Ave. N. E.) to 190th Street, thence north on both sides of 8th Ave. N. E. extended to E. 201st Street, thence east on both sides of E. 201st Street extended to the west side of 11th Ave. N. E. extended, thence north on the west side of 11th Ave. N. E. extended to King-Snohomish County line, thence west on the south side of said line to the shore of Puget Sound; and on the South, by as follows: Commencing at the intersection of the south city limits of Seattle and Lake Washington, then following the city limits of Seattle in a clockwise direction to its intersection with 116th Street South; thence east on 116th Street South to 76th Ave. South; thence south on centerline of 76th Avenue South to South 120th Street centerline; thence east on centerline of South 120th Street to 77th Avenue South centerline; thence South on centerline of 77th Avenue South to South 125th Street centerline; thence west on centerline of South 125th Street to 76th Avenue South centerline; thence south on centerline of 76th Avenue South to Renton Avenue South centerline; thence easterly on centerline of Renton Avenue South to Renton West city limits (as of June 1, 1961); thence southerly along said city limits to the centerline of Hardie Street; thence south along the centerline of said street to South 134th Street centerline; thence westerly on centerline of South 134th Street to 81st Avenue South centerline; thence south on centerline of 81st Avenue South to SW Sunset Boulevard (MLK Junior WY) centerline; thence easterly following said road to Rainier Ave. (PSH-5); thence following Rainier Ave. in a southerly direction to south line of Section 19, T. 23 N., R. 5 E. (S.E. 160th Street); thence east along south line of said Section to the Renton City Limits; thence following the City Limits of Renton in a counter-clockwise direction to the point where it intersects with Maple Valley Highway; thence southeasterly along said highway to the intersection of the

WASHINGTON UTILITIES AND TRANSPORTATION COMMISSION

Continuation Page

east line of the west half of Section 24, T. 23 N., R. 5 E. (172nd Ave. S.E. extended north); thence south along said line extended to the south line of Section 1, T. 22 N., R. 5 E., W.M., (or Southeast 208th Street) thence west along said south line to 148th Ave. S.E.; thence north along 148th Ave S.E to S.E. 192nd Street; thence west to 140th Ave. S.E.; north to Petrovitsky Road (S.E. 176th); thence west along Petrovitsky Road to its intersection with Carr Road and 108th Ave. S.E.; thence west along Carr Road to State Hwy 167; thence south along State Hwy 167 to the south line of Section 6, T.22N., R, 5E.; W.M., (or Southeast 208th Street extended); thence following said city limits in a clockwise direction to the northwest corner of said city limits, extended to the west bank of the Duwamish River; thence northerly along the west bank of said River to the north line of the southwest $\frac{1}{4}$ of Section 25, T. 23 N., R. 4 E. thence east on said northwest line to its intersection with West Valley Rd (State Hwy. 181); thence northerly along West Valley Rd (State Hwy. 181) to the south line of Section 24, T. 23 N., R. 4 E. (South 160th Street extended); thence west on south line of said section to the easterly bank of the Duwamish River; thence northerly along the west bank of said River to the point or intersection with the south line of the northwest (continued) quarter of Section 24, T. 23 N., R. 4 E., W.M.; thence east along the south line of said northwest quarter to the west side of that portion of the city of Renton as annexed by city ordinance No. 1764 lying westerly of the east margin of BNRN Company (N.P.RR) main track right of way all being located in the south $\frac{1}{2}$ of the NW $\frac{1}{4}$ of Section 24, Township 23 North, Range 4 East, thence east from the east side of said portion of City of Renton along the south line of the northwest (continued) quarter of Section 24, T. 23 N., R. 4 E., W.M. to the east side of the Charles Monster Road; thence northerly along the along the easterly side of said road to the Beacon Coal Mine road; thence northerly along the along the easterly side of said road to the South 129th Street extended; thence easterly on South 129th Street to State Highway 900 (Martin Luther King Jr. Way) centerline; thence northwesterly along said boulevard to South 120th Street; thence West along South 120th Street extended to 51st Avenue South; thence North along extension of 51st Avenue South to Empire Way South Centerline; thence northwesterly on intersection of Empire Way South to Ryan Street centerline extended thence West along Ryan Street extension to extension of 33rd Avenue South; thence North along extension of 33rd Avenue South to extension of South Trenton Street; thence West along extension of South Trenton Street to East Marginal Way; thence Northwesterly along East Marginal Way to extension of South Kenyon Street; thence West along extension of South Kenyon Street to extension of 12th Avenue South; thence South along extension of 12th Avenue South to the West bank of Duwamish Waterway thence south along the West bank of the Duwamish Waterway to a point of intersection with Pacific Highway South (International Blvd) .; thence in a southerly direction along Pacific Highway South (International Blvd) to its intersection with S. 128 Street extended; thence west of S. 128 Street extended to its intersection with Military Road also the northeast point city limits of the City of Sea-Tac; thence south along Military Road and said city limits to its intersection with Pacific Highway south (International Blvd); thence southerly along Pacific Highway S. to the intersection of Pacific Highway S. and 160th Street; thence in an easterly and southerly direction along the city limits of the City of Sea-Tac to a point where the City Limit intersects for the second time the W. R/W line of Interstate Hwy #5; thence south on said W. R/W line to S. 176th Street; thence west on S. 176th Street (north side only) to Military Road; thence south on Military Road (west side only) to S. 188th Street; thence west on S. 188th Street (north side only) to PSH-1; thence south on PSH-1 (west side only) to S. 192nd Street; thence west on S. 192nd Street (north side only) to 1st Ave. S.; thence north on 1st Ave. South to a point where it intersects with the northerly city limits of Normandy Park at a point where 1st Ave. S. intersects with S.W. 162th Street; thence in a westerly direction along the north city limit line of Normandy Park to a point where said city limit line intersects with Sylvester Rd.; thence in a northeasterly direction on Sylvester Road serving the southeasterly side thereof to S. W. 160th Street; thence east on S. W. 160th

WASHINGTON UTILITIES AND TRANSPORTATION COMMISSION

Continuation Page

and So. 160th Streets serving the south side thereof to Des Moines Way; thence north on Des Moines Way serving the east side thereof to S. 156th Street; thence west on S. 156th and S. W. 156th Street serving the north side thereof to Ambaum Blvd.; thence north on Ambaum Blvd. serving the east side thereof to S. W. 152nd Street; thence west on S. W. 152nd Street to Puget Sound.

EXCEPTION: The following paragraph is excluded from the above SOLID WASTE COLLECTION SERVICE. In that portion of King County described as follows: Commencing at the intersection of Military Road S. and Highway 516 (Kent-Des Moines Road); thence following the city limits of Kent in a clockwise direction easterly, southerly, westerly, and northerly to its intersection with Military Road S. at S. 240th Street; thence north along Military Road S. to its intersection with Highway 516 (Kent-Des Moines Road), the point of beginning.

(PID438) SOLID WASTE COLLECTION SERVICE in that portion of King County described as follows: Starting at the intersection of the Everett-Bothell County Highway and the Snohomish-King County line; thence east on Snohomish-King County line to its intersection with east line of T. 26 N., R. 7 E.; thence south on said line to its intersection with the south line of T. 25N., R. 7 E.; thence west on said line to the east line of T. 25N., R. 6 E.; thence north on said line to the S.E. corner of the N.E. ¼ of the N.E. ¼ of Section 36, T. 25 N., R. 6 E.; thence west on a line projected from said corner to the east shore of Lake Sammamish, thence following said Lake shore generally in northwesterly and southerly (counter-clockwise) direction to the point where the southeastern city limits of Redmond intersect the western shore of Lake Sammamish; thence following the city limits of Redmond as of January 3, 1978, in a clockwise direction to the point where the Sammamish River (waterway) intersects with the north city limits of Redmond; thence following the east bank of said river in a generally northerly direction to its intersection with N.E. 145th Street extended (at this point a short section of PSH-2 is one and the same as N.E. 145th Street); thence west on N.E. 145th Street extended (no service to be rendered on either side of N.E. 145th Street) to its intersection with 104th Avenue N.E.; thence northerly on 104th N.E. (rendering service on both sides of 104th Avenue N.E.) to its intersection with 105th Ave. NE; thence northerly to the north line of the south west quarter of Section 8, T26N, R5E; thence west along said north line to the west line of said section; thence south along the west line of said section to the south city limits of Bothell; thence following the city limits of Bothell, clockwise, to its intersection with the Everett-Bothell County Highway; thence north to place of beginning.

(PID439) REFUSE COLLECTION SERVICE, not requiring the use of a dump truck, in that portion of King County described as follows: Starting at the northeast corner of T26N, R8E; thence south along the east line of R8E to the south line of T22 N; thence west along said south line to the west line of R. 8 E.; thence north along said west line to the southeast corner of Section 12 T22N, R7E.; thence west along the south line of said section extended to the northeast corner of Section 19, T22N, R7.E; thence south along the east line of said section to its intersection with the Green River; thence westerly along the banks of said river to the northeast City limits of Auburn within Section 8, T21N, R5E; thence south along the west line of said Section 8 extended to the southeast corner of Section 31, T21N, R5E, also the south boundary of King County; thence west along the south line of said section 31 to its intersection with A Street SE; thence north along said street to its intersection with West Main Street; thence west along said street to West Valley Highway; thence north along West Valley Highway to South 277th Street; thence east along said street extended to 116th Ave. SE; thence north along 116th Ave. SE. to SE. 258th Street extended; thence east on said street extended to 117th PL SE extended; thence north along 117th PL. SE. extended to SE 256th Street SE; thence west along said street to 116th Ave. SE; thence north along said street to SE

WASHINGTON UTILITIES AND TRANSPORTATION COMMISSION

Continuation Page

208th Street. SE; thence east along said street to the point of its intersection with 172nd Ave. SE extended; thence north along said Avenue to Renton Maple Valley Road; thence westerly along said road to its intersection with the City limits of Renton as of September 1, 1959; thence south along said City limits to the north line of Section 20, T23N, R5E, also city limits of Renton as of February 28, 1961; thence in a clockwise direction along said city limits to the south line of Section 20, T23N, R5E; thence west along said south line to its intersection with State Highway 167; thence north along said State Highway to SW Sunset Boulevard; thence west along said boulevard to 81st (Oakdale) Ave. SW; thence north to the City limits of Renton as of August 4, 1931; thence in a counter-clockwise direction along said City limits of Renton to Renton Avenue South; thence westerly along Renton Avenue S. to 76th Ave. South; thence north to S. 125th Street extended; thence east on S. 125th Street extended to 77th Ave. S. extended thence north along 77th Ave. S. to S. 120th Street; thence west on said street to 76th Ave. South; thence north along said Avenue to S. 116th Street; thence west along S. 116th Street to its intersection with the City limits of Seattle; thence in a clockwise direction along said city limits to its intersection with the west shoreline of Lake Washington; thence in a counter-clockwise direction along the shoreline of Lake Washington to the point where it intersects with the northwest city limits of Renton; thence east and southerly along the city limits of Renton (M.V.G. No.220, 7-7-64) to a line common to T23N, and T24N. R5E; thence easterly along said line to Renton Road (Renton-Issaquah Road); thence north along said road to the north line of Section 29, T24N, R6E; thence east along said section line extended to NW Gilman Boulevard; thence easterly along NW Gilman Boulevard to 1st Ave. NW; thence north along said avenue to E. Lake Sammamish PKWY; thence northerly along said PKWY to the point where it intersects with the north line of SW ¼ of Section 16, T24N, R6E; thence west to the shoreline of Lake Sammamish; thence in a clockwise direction along the shoreline of Lake Sammamish to the point where it intersects with NW 4th Street extended; thence east along said street to the east line of Section 36, T25N, R6E; thence south along said east line to the northwest corner of Section 6 T24N, R7E; thence east along the north line of said section extended to the southwest corner of Section 31, T25N, R8E; thence north along the west line of said section 31 extended to the northwest corner of Section 6, T26N, R8E also the King and Snohomish County line; thence east along said county line to the northeast corner of T26N, R8E, the point of beginning.

(PID440) ALSO in that portion of King county described as follows: Starting at the point where East Marginal Way S. intersects with the south line of Section 28 T24N, R4E; thence southerly along East Marginal Way S. to S. Trenton Street extended, also the city limits of Tukwila; thence east and south along the city limits of Tukwila to the point where it intersects with S. Ryan Street extended; thence east on said street to Empire Way S (State Highway 900); thence southerly along said highway to South 129th Street; thence westerly along said street to the east side city limits of Tukwila; thence southerly along said city limits to the point where it connects with Beacon-Coal Mine Road; thence southerly along the east side of said road to Charles Monster Road; thence continuing southerly along Charles Monster Road projected to the south line of the northwest quarter of Section 24, T23N, R4E, W.M.; thence southerly along the easterly bank of Duwamish River to the south line of Section 24, T23N, R4E. (South 160th Street extended); thence east on south line of said section to West Valley Highway (State Highway 181); thence south along said highway to the north line of the southwest ¼ of Section 25, T23N, R4E; thence west on said north line to the west bank of the Duwamish River; thence southerly along said River to South 180th Street (SW 43rd Street); thence east along said street to the east side of current city limits of Tukwila; thence in a clockwise direction along said city limits to the point where it intersects with the Pacific Highway South (International Blvd.); thence northerly along said Highway to the point where it intersects with the Duwamish Waterway; thence northerly along the west bank of the Duwamish

WASHINGTON UTILITIES AND TRANSPORTATION COMMISSION

Continuation Page

Waterway to the point where it intersects with 12th Avenue S. extended; thence north on extended 12th Avenue S. to the south line of Section 29 T24N, R4E; thence east along said section line extended to its intersection with East Marginal S., the place of beginning.

(PID441) ALSO in that portion of King County described as follows: Starting at the point where SE. 208th Street intersects with 116th Ave. SE.; thence south along 116th Ave. SE to its intersection with SE. 228th PL also the city limits of the City of Kent as of January 1, 1987; thence westerly, southerly and northerly (clockwise direction) to its intersection with SE. 208th Street; thence east along said street to the point where it intersects with 116th Ave. SE., the point of beginning.

(PID442) ALSO in that portion of King County described as follows: Starting at the point where 116th Street SE. intersect with SE. 240th Street, also the city limits of the City of Kent as of January 1, 1987; thence south along 116th Street SE. to its intersection with the city limits of the City of Kent as of January 1, 1987; thence westerly, southerly, northerly and easterly (clockwise) direction to its intersection with 116th Street SE, the point of beginning.

(PID443) REFUSE COLLECTION SERVICE, not requiring the use of a dump truck, (local cartage) in Vashon and Maury Islands.

(PID451) SOLID WASTE COLLECTION SERVICE consisting of reclaimed lumber, brick and other cast off materials, from premises where construction or repair job are being or have been conducted, or where structures are being razed in the following: Maury, Mercer, and Vashon Islands; and in that portion of King county described as follows: Starting at the northwest corner of T26N, R8E; thence east along the north line of said T26N, also the King and Snohomish County Line to its intersection with King and Chelan County line; thence south along said county line to its intersection with King and Kittitas County Line; thence southwest along the King and Kittitas County line to the south line of Section 33, T23N, R11E; thence west to the west line of the East ½ of Section 33, T23N, R11E; thence north along said west line to the north line of said Section 33, thence east on said north line to the southeast corner of Section 28, T23N, R11E; thence north along the east line of said section to the north east corner of said section; thence west along the north line of said section to the northwest corner of Section 30, T23N, R11E; thence south along the west line of said section extended to the southwest corner of the NW ¼ of Section 19, T22N, R11E; thence west along the south line of said NW ¼ to the southeast corner of the NE1/4 of said Section 19; thence north along the east line of said section extended to the northwest corner of Section 8, T22N, R11E; thence east along the north line of said section to its intersection with King County line; thence southerly and westerly along said county line to its intersection with the west line of T19N, R8E; thence north along said west line extended to the southeast corner of Section 13, T22N, R7E; thence west along the south line of said section to the northeast corner of Section 19, T22N, R7E; thence south along the east line of said section to its intersection with the Green River banks; thence westerly along the Green River banks to the northeast City limits of Auburn within Section 8, T21N, R5E; thence south along the west line of said Section 8, extended to the boundary line of King County; thence west along said boundary line to its intersection with the southwest corner of Section 31, T21N, R5E; thence north along the west line of said section to its intersection with Main Street West; thence west along said street to the intersection with West Valley Hwy N. ; thence South along said highway to South Peasley Canyon Road; thence west along said road to its intersection with the centerline of Section 14, T21N, R4E; thence north along said centerline of said section extended to the north line of Section 11, T21N, R4E; thence west along the north line of said section extended to the city limits of Federal Way; thence

WASHINGTON UTILITIES AND TRANSPORTATION COMMISSION

Continuation Page

north in a counter-clockwise direction along said city limits to its intersection with South 282nd Street projected east; thence west along said street to 12th Avenue South projected north; thence south along 12th Avenue South to its intersection with South 288th Street projected; thence west along said street to 8th Avenue South projected; thence south along said 8th Avenue to South 292nd Street projected; thence west along said 292nd Street to 1st Avenue South; thence north on 1st Avenue South extended to the shoreline of Puget Sound; thence northerly along said shoreline to S.W. 152nd Street extended; thence east along said street to Ambaum Blvd. S.W. ; thence south along Ambaum Blvd. to S. 156th Street; thence east along said street to Des Moines Way; thence south along the Des Moines Way to S. 160th Street; thence west on said street to Sylvester Road S.W.; thence south along Sylvester Road to the city limits of Normandy Park ; thence east in a clockwise direction along the city limits of Normandy Park to its intersection with S. 192nd Street; thence east along S. 192nd Street to Pacific Highway S. also the International Boulevard; thence north on said boulevard to S. 188th Street; thence east along S. 188th Street to Military Road; thence from Military to the point where it intersects with the city limits of Tukwila; thence northerly along the city limits of Tukwila to the point where it intersects with S. 128th Street; thence east along said street to Pacific Highway South (International Blvd.); thence north along said highway to the banks of Duwamish Waterway; thence northerly along the banks of said waterway to 12th Avenue South extended; thence north along said 12th Ave.; to S. Kenyon Street extended; thence east on extended S. Kenyon Street to East Marginal Way; thence south along East Marginal Way to its intersection with the extension of South Trenton Street; thence east on said street to the extension of 33rd Avenue South; thence south along said avenue to the extension of Ryan Street; thence east on Ryan street to Empire Way South; thence south on Empire Way South to the extension of 51st Avenue South; thence south on said avenue to South 120th Street; thence east on said street to SW Sunset Boulevard (MLK Junior WY); thence south along said boulevard to its intersection with S. 129th Street; thence west on South 129th Street to the city limits of Tukwila; thence southerly along said city limits to the point where it intersects with Beacon-Coal Mine Road; thence southerly along said road to Charles Monster Road; thence south along Charles Monster Road to the point where it intersects with the south line of the Northwest quarter of Section 24, T23N, R4E; thence west along that portion of city limits as annexed by City of Renton, city ordinance No. 1764 to the banks of the Duwamish River; thence southerly along the banks of said river to the point where it intersects with the south line of Section 24, T23N, R4E; thence east to the State HWY 181; thence south along said highway to the north line of the Southwest ¼ of Section 25, T23N, R4E; thence west on the north line of said Section to the west bank of the Duwamish River; thence southerly along the banks of said river to S. 180th Street; thence east along said street to the city limits of Kent as of January 1, 1987; thence southerly in a counter-clockwise direction along the city limits of Kent to the north line of Section 7, T22N, R5E; thence west along the north line of said section extended to the southeast corner of the west half of Section 1, T.22N, 5E; thence north along the east line of the west half of said section to the Maple Valley Highway; thence northwesterly along the Maple Valley Highway to the city limits of Renton; thence south in a clockwise direction along said city limits to the southeast corner of Section 20, T23N, R5E. (S.E. 160th Street); thence east along the south line of said section to the State Highway 167 (Rainier Ave.); thence north along said highway to its intersection with Southwest Sunset Boulevard; thence westerly along said boulevard to 81st Avenue South; thence north to 134th Street; thence east on 134th Street to Hardie Street; thence north to the city limits of Renton (as of June 1, 1961); thence north along said city limits to Renton Avenue South; thence northwesterly along Renton Avenue South to 76th Avenue South; thence north on 76th Ave. S. to S. 125th Street; thence east to 77th Ave. S.; thence north along 77th Ave. S. to S. 120th Street; thence west on said street to 76th Ave. S.; thence north on said street to 116th Street S.; thence west on said street to its intersection with the south City limits of Seattle; thence north in a counter-clockwise direction along

WASHINGTON UTILITIES AND TRANSPORTATION COMMISSION

Continuation Page

the city limits of Seattle to its intersection with Lake Washington; thence in a counter-clockwise direction along the shoreline of Lake Washington to the northwest city limit of Renton; thence southeasterly along the City limits of Renton to the point where the city limits of Renton intersects with the south line of Section 33, T24N, R5E; thence east along the south line of said section extended to its intersection with Renton Road (Renton Road-Issaquah Road) also Highway 900; thence north along said Road to its intersection with Interstate 90(Sunset Hwy); thence northwesterly along said Interstate to the shoreline of Lake Washington; thence northerly in a counter-clockwise direction along the shoreline of Lake Washington to its intersection with 145th Street; thence west along said street to its intersection with 5th Ave. N.E.; thence north along on 5th Ave. N.E. to N.E. 175th Street; thence east on said street to 8th Ave. N.E. thence north on said street extended to N.E. 201st Street extended; thence east on said street to 11th Ave. N.E. extended; thence north to the King-Snohomish Boundary (N.E. 205th Street); thence east along said boundary to the north east corner of Section 1, T26N, R4E; thence south along the east line of said section to NE 199th Street; thence east on said street to its intersection with 90th Ave NE; thence north on 90th Ave. NE to its intersection with NE 200th Street; thence west on NE 200th Street to its intersection 88th Ave. NE; thence north on 88th Ave. NE to its intersection with NE 202nd Street; thence east on NE 202nd Street to its intersection with 90th Ave. NE; thence north on 90th Ave. NE to its intersection with NE 205th Street (also the King-Snohomish County line); thence east on said county line to State Highway 527 (Everett-Bothell County Highway); thence southerly in a counter-clockwise direction said highway to its intersection with the city limits of Bothell as of January 3, 1978; thence following the city limits of Bothell in a counter-clockwise direction to the southwest corner of Section 17, T26N, R5E; thence north along the west line of said section to the north line of the southwest quarter of Section 8, T26N, R5E; thence east along the north line of said section to 102nd Ave. NE; thence south along 102nd Ave. NE to its intersection with 105th Ave. NE; thence south along 105th Ave. NE to its intersection with 104th Ave. NE; thence south to NE 145th Street; thence east on said street to its intersection with the east bank of Sammamish River(waterway); thence south along said River to its intersection with the city limits of Redmond; thence in a counter-clockwise direction along the city limits of Redmond as of January 3, 1978 to its intersection with the west shoreline of Lake Sammamish; thence northerly and southerly in a clockwise direction along the shore line of Lake Sammamish to the point where the east shoreline of Lake Sammamish intersects with the south line of NE ¼ of NW ¼ of Section 32, T25N, R6E; thence east along said south line extended to the east line of Section 36, T25N, R6E; thence south to the southwest corner of Section 31, T25N, R7E; thence east on along the south line of said section extended to the southeast corner of T25N, R7E; thence north along the east line of said township to the Snohomish-King County line; thence east along said county line to its intersection with King-Chelan County line the place of beginning.

EXCEPTION: THE FOLLOWING PARAGRAPH IS EXCLUDED FROM THE ABOVE GARBAGE AND REFUSE COLLECTION SERVICE.

Starting at the intersection of NE Bothell Way. and 84th Ave. NE; then east on NE Bothell Wy. to its intersection with 91st Ave. NE; then north on 91st Ave. NE to its intersection with NE 172nd Street; then east on NE 172nd Street to its intersection with 92nd Ave. NE; then north on 92nd Ave. NE to its intersection with NE 173rd Street; then east on NE 173rd Street to its intersection with 95th Ave. NE; then north on 95th Ave NE to 173rd Pl. NE; then west on 173rd Pl. NE to its intersection with 93rd Pl. NE; then north on 93rd Pl. NE to its intersection with NE 175th Street; then west on NE 175th Street to its intersection with 93rd Ave. NE; then north on 93rd Ave. NE to its intersection with NE 176th Street; then east on NE 176th Street to its intersection with 95th Ave. NE; then north on 95th Ave. NE to its

WASHINGTON UTILITIES AND TRANSPORTATION COMMISSION

Continuation Page

intersection with NE 178th Street; then west on NE. 178th Street to its intersection with 88th Ave. NE; then north on 88th Ave. NE to its intersection with NE 180th Street; then west on NE 180th Street to its intersection with 84th Ave. NE (also the west range line of T26N, R5E); then south on 84th Ave. NE to its intersection with NE Bothell Wy., the point of beginning.

(PID452) REFUSE COLLECTION SERVICE, not requiring the use of a dump truck,(local cartage) in that portion of King County described as follows: Beginning at the intersection of King-Snohomish County line and 15th Ave. NE; thence south along 15th Ave. NE to its intersection with NE 175th Street; thence west along NE 175th Street to 8th Ave. N.E.; thence north along said Avenue extended to E. 201st Street; thence east on E. 201st Street extended to the West side of 11th Ave. N.E. extended; thence north on the west side of 11th Ave. N.E. extended to King-Snohomish County line; thence east on the said County line to 15th Ave. N.E. the point of beginning.

(PID453) ALSO: Beginning at the intersection of NE Bothell Wy. and 91st Ave. NE; thence north on 91st Ave. to its intersection with 172nd Street; then east on NE 172nd Street to its intersection with 92nd Ave. NE; then north on 92nd Ave. NE to its intersection with NE 173rd Street; then east on NE 173rd Street to its intersection with 95th Ave. NE; then north on 95th Ave NE to NE 175th Street; thence west on NE 175th Street to its intersection with 93rd Pl. NE (also city limits of Bothell); then north on 93rd Pl. NE to its intersection with NE 176th Street; thence east on NE 176th Street to its intersection with 95th Ave. NE; thence north on 95th Ave. NE to its intersection with NE 178th Street; then west on NE. 178th Street to its intersection with 88th Ave. NE; then north on 88th Ave. NE to its intersection with the city limits of Bothell (also Dawson Street extended); thence in a counter-clockwise direction along the city limits of Bothell to its intersection with NE 190th Ave.; thence east on NE 190th Ave. to 92nd Ave. NE; thence north along said avenue to NE 192nd PL; thence west on NE 192nd PL.; to 88th Ave. NE; thence north on 88th Ave. N.E. to its intersection with the city limits of Bothell; thence east on said city limits to 92nd Ave. NE extended; thence north on 92nd Ave. NE extended to NE 200th Street extended; thence east on said extended street to NE Bothell Wy.; thence in a clock wise direction along the NE Bothell Wy. to its intersection with 91st Ave, NE, the point of beginning.

(PID454) ALSO: In that portion of King County described as follows: Starting at the southwest corner of Section 8, T26N, R5E; thence east on the south line of said section to 104th Ave. NE; thence north along 104th Ave. NE to its intersection with 105th Ave. NE; thence northerly along 105th Ave. NE to the north line of south west quarter of Section 8, T26N, R5E; thence west along said north line to the west line of Section 8, T26N, R5E; thence south along said west line to the south west corner of said section the point of beginning

(PID456) SOLID WASTE COLLECTION SERVICE in that portion of Snohomish County described as follows: Commencing at a point where a north-south line tangent to the west shoreline of Ballinger Lake intersects with the Snohomish-King County line; thence north on said line to its intersection with (Bradley Road) 236th Street S.W. extended; thence west on (Bradley Road) 236th Street S.W. to 76th Ave. W.; thence north on 76th Ave. W. (but not including structures thereon), to U. S. Highway 99; thence north on U. S. Highway 99 (but not including structures thereon) to 200 Street S. W.; thence north on the east side of U.S. Highway 99 to a point 100 feet north of 148 Street S.W.; thence west on this line to Puget Sound; Following Puget Sound northerly to the point where the north city limits of Mukilteo meets Possession Sound; thence easterly and southerly following Mukilteo City limits as of July 1, 1961, to the south boundary of Section 3, T. 28 N., R. 4 E. W. M.; thence east to 40 Ave. W. extended; thence south to

WASHINGTON UTILITIES AND TRANSPORTATION COMMISSION

Continuation Page

boundary of Paine Field; following the north boundary of Paine Field to the east boundary of Paine Field; thence south to a point 100 feet north of 90 Street S. W.; thence east on this line to 12 Ave. W. extended (west boundary of Section 13, T. 28 N., R. 4 E.); thence south on 12 Ave. W. extended to 100 Street S. W.; thence east on 100 Street S. W. (both sides) to Holly Drive; thence south on 9 Ave. W. (but not including 9 Ave. W.) to intersection of U.S. Highway 99 and Broadway Cutoff; thence east on Broadway Cutoff to 8 Ave. W. (north-south line bisecting the western ½ of Section 24, T. 28 N., R. 4 E.); thence south on said line to Stockshow Road (112 Street S. W.); thence east on the south side of Stockshow Road to Pacific Northwest Traction right-of-way; thence north on the east side of the right-of-way to Broadway Cutoff; thence north on the Broadway Cutoff and Broadway to the south Everett City limits (as of July 1, 1961); thence following the east and north city limits of Everett (as of July 1, 1961) to Puget Sound; thence northerly along Puget Sound to the point where it intersects with the Snohomish - Island County line; thence northerly along said county line to the shoreline of Skagit Bay; thence north along said shoreline to the Snohomish-Skagit County line; thence east along said county line to the east line boundary of Snohomish County; thence south along the east boundary of Snohomish County to the King-Snohomish County line; thence west on said county line to the point of beginning.

(PID457) GARBAGE COLLECTION SERVICE on Camano Island, Island County.

(PID458) REFUSE COLLECTION SERVICE, not requiring the use of a dump truck, (local cartage) in that portion of Snohomish County described as follows: Starting at the northeast corner of Section 28, T28N, R8E; thence west along the north line of said section extended to a point 500 feet west of the N. E. corner of Sec. 25, T28 N., R. 6 E.; thence south to the south line of said section; thence west to the N. W. corner of Sec. 35, T. 28 N., R. 6 E.; thence south on the west line of said section extended to 164 Street; thence east to Highway 202; thence southwesterly along said highway to the Snohomish River, thence southeasterly along said river and the Snoqualmie River extended to the point 100 feet north of 228 Street; thence east to the east line of Section 28, T27N., R8E; thence north along said west line extended to the northeast corner of Section 28, T28N, R8E, the point of beginning.

(PID459) REFUSE COLLECTION SERVICE, not requiring the use of a dump truck, (local cartage) in that portion of Snohomish County described as follows: Commencing at a point where a north-south line tangent to the west shoreline of Ballinger Lake intersects with the Snohomish-King County line; thence north on said line to its intersection with (Bradley Road) 236th Street S.W. extended; thence west on (Bradley Road) 236th Street S.W. to 76th Ave. W.; thence north on 76th Ave. W. (but not including structures thereon), to U. S. Highway 99; thence north on U. S. Highway 99 (but not including structures thereon) to 200 Street S. W.; thence north on the east side of U.S. Highway 99 to a point 100 feet north of 148 Street S.W.; thence west on this line to Puget Sound; thence southerly along the shoreline of Puget Sound to the Snohomish-King County line; thence east along said county line to the point of beginning.

(PID460) REFUSE COLLECTION SERVICE, not requiring the use of a dump truck, (local cartage) in that portion of Snohomish County described as follows: Starting at the point where the north city limits of Mukilteo meets Possession Sound; thence easterly and southerly following Mukilteo City limits as of July 1, 1961, to the south boundary of Section 3, T. 28 N., R. 4 E. W. M.; thence east to 40 Ave. W. extended; thence south to boundary of Paine Field; following the north boundary of Paine Field to the east boundary of Paine Field; thence south to a point 100 feet north of 90 Street S. W.; thence east on this line to 12 Ave. W. extended (west boundary of Section 13, T. 28 N., R. 4 E.); thence south on 12 Ave. W. extended to 100 Street S. W.; thence east on 100 Street S. W. (both sides) to Holly Drive; thence south on

WASHINGTON UTILITIES AND TRANSPORTATION COMMISSION

Continuation Page

9 Ave. W. (but not including 9 Ave. W.) to intersection of U.S. Highway 99 and Broadway Cutoff; thence east on Broadway Cutoff to 8 Ave. W. (north-south line bisecting the western ½ of Section 24, T. 28 N., R. 4 E.); thence south on said line to Stockshow Road (112 Street S. W.); thence east on the south side of Stockshow Road to Pacific Northwest Traction right-of-way; thence north on the east side of the right-of-way to Broadway Cutoff; thence north on the Broadway Cutoff and Broadway to the south Everett City limits (as of July 1, 1961); thence following the east and north city limits of Everett (as of July 1, 1961) to Puget Sound; thence south along the shoreline of Puget Sound to the point of beginning.

(PID461) ALSO, in the Jetty Island and (PID462) ALSO, in Hat Island (Gedney Island)

(PID463) SOLID WASTE COLLECTION SERVICE consisting of reclaimed lumber, brick and other cast off materials, where construction or repair jobs are being or have been conducted, or where structures are being razed from premises in that portion of Snohomish County described as follows: Starting at the northeast corner of Section 25, T28 N, R8 E; thence west on the north line of said section extended to a point 500 feet west of the N. E. corner of Sec. 25, T28 N., R. 6 E.; thence south to the south line of said section; thence west to the N. W. corner of Sec. 35, T. 28 N., R. 6 E.; thence south on the west line of said section extended to 164 Street; thence east to Highway 202; thence southwesterly along said highway to the Snohomish River, thence southeasterly along said river and the Snoqualmie River extended to the point 100 feet north of 228 Street, thence east to the west line of T27N., R9E; thence north along said west line extended to the northeast corner of Section 25, T28N, R8E, the point of beginning.

(PID464) ALSO: In that portion of Snohomish County described as follows: Commencing at a point where a north-south line tangent to the west shoreline of Ballinger Lake intersects with the Snohomish-King County line; thence north on said line to its intersection with (Bradley Road) 236th Street S.W. extended; thence west on (Bradley Road) 236th Street S.W. to 76th Ave. W.; thence north on 76th Ave. W. to U. S. Highway 99; thence north on U. S. Highway 99 to 200 Street S. W.; thence north on the east side of U.S. Highway 99 to a point 100 feet north of 148 Street S.W.; thence west on this line to Puget Sound; thence southerly along the shoreline of Puget Sound to its intersection with the Snohomish-King County line; thence east along said county line to the point of beginning.

(PID465) ALSO: In those Islands adjacent to the shores within Snohomish County and in that portion of Snohomish County described as follows: Starting at the point where the north city limits of Mukilteo meets Possession Sound; thence easterly and southerly following Mukilteo City limits as of July 1, 1961, to the south boundary of Section 3, T. 28 N., R. 4 E. W. M.; thence east to 40 Ave. W. extended; thence south to the boundary of Paine Field; thence following the north boundary of Paine Field to the east boundary of Paine Field; thence south to a point 100 feet north of 90 Street S. W.; thence east on this line to 12 Ave. W. extended (west boundary of Section 13, T. 28 N., R. 4 E.); thence south on 12 Ave. W. extended to 100 Street S. W.; thence east on 100 Street S. W. (both sides) to Holly Drive; thence south on 9 Ave. W. (but not including 9 Ave. W.) to intersection of U.S. Highway 99 and Broadway Cutoff; thence east on Broadway Cutoff to 8 Ave. W. (north-south line bisecting the western ½ of Section 24, T. 28 N., R. 4 E.); thence south on said line to Stockshow Road (112 Street S. W.); thence east on the south side of Stockshow Road to Pacific Northwest Traction right-of-way; thence north on the east side of the right-of-way to Broadway Cutoff; thence north on the Broadway Cutoff and Broadway to the south Everett City limits (as of July 1, 1961); thence following the east and north city limits of Everett (as of July 1, 1961) to Puget Sound; thence south along the shoreline of Puget Sound to the point of beginning.

WASHINGTON UTILITIES AND TRANSPORTATION COMMISSION

Continuation Page

(PID466) REFUSE COLLECTION SERVICE, not requiring the use of a dump truck, (local cartage) in that portion of Whidbey Island, in Island County described as follows: Starting at the northwest corner of Section 19, T. 30 N., R. 2 E.; thence east along north line of said Section 19 extended to the shoreline of Holmes Harbor; thence southerly and northerly along said shoreline to the north line of Section 23, T30N, R2E; thence east to the eastern shoreline of Whidbey Island; thence southerly, westerly and northerly along the southern shoreline of said island to its intersection with the east line of R1E; thence north on said east line to the shoreline of said island thence northerly along the shoreline to its intersection with the west line of Section 19, T30N, R2E; thence north on said west line to the northwest corner of Section 19, T30N, R2E, the point of beginning.

(PID467) REFUSE COLLECTION SERVICE, not requiring the use of a dump truck, (local cartage) on Bainbridge Island, and in those portion of Kitsap County described as follows:

(PID468) In the City of Bremerton, (PID469) In the City of Paulsbo, and (PID470) on Blake Island.

(PID471) SOLID WASTE COLLECTION SERVICE, consisting of reclaimed lumber, brick and other cast off materials, from premises on Bainbridge Island where construction or repair jobs are being or have been conducted, or where structures are being razed.

(PID472) ALSO, in the City of Bremerton, (PID473) ALSO in Paulsbo, and (PID474) ALSO on Blake Island.

(PID475) REFUSE COLLECTION SERVICE, not requiring the use of a dump truck, (local cartage) in that portion of Mason County described as follows: Beginning at the northeast corner of Section 4, T23N, R1W; thence south along the east line of said section also the Mason-Kitsap County line to the south line of T22N, R1W; thence west along said south line to the southwest corner of Section 31, T22N, R1W; thence north on the west line of T22N, R1W to the southeast corner of Section 36, T23N, R2W; thence west on the south line of said corner extended to the southwest corner of Section 34, T23N, R2W; thence north along the west line of said section extended to the Mason-Kitsap County line; thence east along said county line to the point of beginning.

(PID476) SOLID WASTE COLLECTION SERVICE In all Skagit County (Excluding: Service in the Cities of Mount Vernon, Burlington, Sedro Woolley and Anacortes is limited to "drop-off box" service only; excluding Guemes and Sinclair Island; and excluding the Town of Concrete, Skagit County, Washington, using as a boundary the corporate limits as of March 15, 1965).

(PID477) REFUSE COLLECTION SERVICE, not requiring the use of a dump truck, (local cartage) in that portion of Pierce County described as follows: Beginning at the point where the southwest corner of Section 32, T21N, R4E meets the Pierce-King County line; thence east and southerly along the Pierce-King County line to its intersection with the south line of Section 36, T20N, R6E; thence west on the south line of said section to the west line R6E; thence south along said line to the southeast corner of Section 12, T19N, R5E; thence west along south line of said Section 12 extended to the west line of R3E; thence north along said line to the north line of T19N; thence west along said line to the west line of R2E; thence north along said line to the southeast corner of Section 13, T20N, R1E; thence west along the south line of said Section 13 extended to the west line of R1E; thence north along said line to the south line of T21N; thence west along said line to the southwest corner of Section 34, T21N, R1W; thence

WASHINGTON UTILITIES AND TRANSPORTATION COMMISSION

Continuation Page

north along the west line of said Section 34 extended to the north line of T21N; thence west on said north line to the Pierce-Mason County line; thence north along on said county line to the point where it intersects with the northwest corner of Section 15, T22N, R1W and Pierce-Kitsap County line; thence east along on said county line to Pierce-King County line; thence south and easterly along said county line to its intersection with the south line of Section 14, T21N, R3E; thence west on south line of said section to the northwest corner of Section 23, T21N, R3E; thence south on the west line of said section extended to the south line of NW ¼ of Section 26, T21N, R3E; thence east on said south line to the south east corner of SW ¼ of NW ¼ of said section; thence south along the east line of NW ¼ of SW ¼ of said section to the southeast corner of NW ¼ of SW ¼ thence east on the south line of said NW ¼ extended to the west line of E ½ of SE ¼; thence north on the west line of said E ½ to Pierce-King County line; thence southeasterly along said county line to the southwest corner of Section 32, T21N, R4E, the point of beginning

(PID478) SOLID WASTE COLLECTION SERVICE, consisting of reclaimed lumber, brick and other cast off materials, from premises in Pierce County where construction or repair jobs are being or have been conducted, or where structures are being razed.

THE FOLLOWING AUTHORITY WAS OBTAINED BY TRANSFER OF CERTIFICATE NO. G-135 FROM RICHARD D. HARRIS.

(PID324) SOLID WASTE COLLECTION SERVICE in the Town of Concrete, Skagit County, Washington, using as a boundary the corporate limits as of March 15, 1965.

THE FOLLOWING AUTHORITY WAS OBTAINED BY TRANSFER OF CERTIFICATE NO. G-91 FROM STANWOOD CAMANO DISPOSAL, INC.

(PID457) GARBAGE COLLECTION SERVICE on Camano Island, Island County;

(PID334) SOLID WASTE COLLECTION SERVICE on Guemes Island in Skagit County.

THE FOLLOWING AUTHORITY WAS TRANSFERRED TO G-41; CERTIFICATE G-237 NO LONGER AUTHORIZES ANY SOLID WASTE COLLECTION SERVICE IN THAT PORTION OF KING COUNTY DESCRIBED AS FOLLOWS:

(PID372) Starting at the intersection of East Lake Sammamish Parkway and NW Gilman Blvd.; then northwest along NW Gilman Blvd. to its intersection with NW Mall Street, extended (also the south line of Sec. 21, T24N, R6E); then west along NW Mall Street., extended, to its intersection with 17th Ave. NW (also Renton-Issaquah Rd.); then north along 17th Ave. NW to its intersection with I-90; then west along I-90 to the intersection of 188th Ave. SE, extended; then north along 188th Ave. SE extended to the shoreline of Lake Sammamish; then east along the shoreline of Lake Sammamish to its intersection with the north boundary of Lake Sammamish State Park; then east along the north boundary of Lake Sammamish State Park to its intersection with East Lake Sammamish Parkway; then southerly along the East Lake Sammamish Parkway to its intersection with NW Gilman Blvd., the point of beginning.

THE FOLLOWING AUTHORITY HAS BEEN REVISED TO REFLECT A PORTION TRANSFER TO G-14 AND TO DELETE DUPLICATION IN THE REMAINING AUTHORITY.

WASHINGTON UTILITIES AND TRANSPORTATION COMMISSION

Continuation Page

(PID325) SOLID WASTE COLLECTION SERVICE in that portion of Whatcom County described as follows: Starting at the northwest corner of Section 4, T40N, R10EWM; thence south on the west line of said section to the northeast corner of Section 20, T39N, R10EWM; thence west on the north line of said section to the northwest corner of Section 22, T39N, R9EWM; thence south on the west line of said section to the northeast corner of Section 33, T39N, R9EWM; thence west on the north line of said section to the northwest corner of Section 36, T39N, R8EWM; thence south on the west line of said section to the southwest corner of Section 36, T37N, R8EWM (also the Whatcom-Skagit County line); thence east along the south township line of T37N (also the Whatcom-Skagit County line) to its intersection with the Whatcom-Okanogan County line (near the south line of Section 33, T37N, R17EWM); thence northerly along said county line to its intersection with the north line of Section 10 T40N, R16EWM; thence west along said township line to the northwest corner of Section 4, T40N, R10EWM, the point of beginning.

THE FOLLOWING AUTHORITY HAS BEEN REVISED TO REMOVE DUPLICATION RESULTING FROM THE TRANSFER OF AUTHORITY FROM G-38 BREM-AIR DISPOSAL, INC.

(PID376) SOLID WASTE COLLECTION SERVICE in Kitsap County EXCLUDING the following areas: Blake Island; the City of Bainbridge Island as of February 1, 2002; and the City of Poulsbo as of September 12, 1961; EXCLUDING: The City of Bremerton as the point of origin and destination for the same shipment using as a boundary the corporate limits as of September 6, 1960.

(PID429) SOLID WASTE COLLECTION SERVICE in that portion of Benton County described as follows: Beginning at the southeast corner of Section 9, T8N, R26E; thence west along the south line of said Section 9 projected to the southwest corner of Section 7, T8N, R24E; thence north along the west line of said Section 7 and the Yakima-Benton County line to the northwest corner of Section 6, T9N, R24E; thence east along the north line of said Section 6 extended to the northeast corner of Section 1, T9N, R25E; thence south along the east line of said Section 1 extended to the southeast corner of Section 24, T9N, R25E; thence east along the south line of said Section 24 projected to the northeast corner of Section 28, T9N, R26E; thence south along the east line of said Section 28 extended to the southeast corner of Section 9, T8N, R26E, the place of beginning.

(PID428) SOLID WASTE COLLECTION SERVICE in that portion of Benton County described as follows: Starting at the point where the west line of Section 2, T5N, R28E intersects with the north bank of the Columbia River (Wallula Lake); thence north on the west line of said section projected to the northwest corner of Section 26, T6N, R28E; thence west on the north line of said section projected to the southwest corner of Section 24, T6N, R27E; thence north on the west line of said section projected to the southeast corner of Section 26, T7N, R27E; thence west on the south line of said section projected to the southwest corner of Section 29, T7N, R27E; thence north on the west line of said section projected to the southern boundary of the US Department of Energy Hanford Site (within Section 8, T10N, R27E); thence west along the southern boundary of the Hanford Site boundary to its intersection with the east line of Section 23, T11N, R24E, thence south along the east line of said section to its southeast corner; thence west along the south line of said section extended to the southwest corner of Section 19, T11N, R24E; thence north along the west line of said section (also the Benton-Yakima County Line) to its intersection with the northwest corner of Section 18, T13N, R24E; thence east along the north line of said section extended to its intersection with the Hanford Site boundary (also the east line of Section 17, T13N,

WASHINGTON UTILITIES AND TRANSPORTATION COMMISSION

Continuation Page

R24E); thence north along said boundary to its intersection with the centerline of the Columbia River (also the Benton-Grant County Line); thence easterly and southerly along said centerline to its intersection with the Hanford Site boundary (in Section 23, T12N, R28E); thence west along said boundary to its intersection with the westerly shoreline of the Columbia River (also in Section 23, T12N, R28E); thence southerly, easterly, and westerly along the shoreline of the Columbia River to the west line of Section 2, T5N, R28E, the point of beginning.

(PID420) SOLID WASTE COLLECTION SERVICE In that portion of Chelan County described as follows: Beginning at the intersection of the centerline of the Columbia River (The Chelan-Douglas County line) and the south line of Section 21, T21N, R22E; thence west on the south line of said section extended to the point where it intersects with the Chelan-Kittitas County Line; (south line of Section 22, T21N, R19E); thence following said county line in northwesterly direction to its intersection with the west line of Section 18, T22N, R17E; thence north on the west line of said section extended to the north line of Section 6, T25N, R17E; thence west on the north line of said section extended to the southwest corner of Section 31, T26N, R15E; thence north on the west line of said section (including service along State Highway 2 to its intersection with the King-Chelan County Line) to the northwest corner of Section 6, T26N, R15E; thence east on the north line of said section extended to the southwest corner of Section 31, T27N, R16E; thence north on the west line of said section extended to its intersection with the northwest corner of Section 6, T27N, R16E; thence east on the north line of said section extended to the northeast corner of Section 1, T27N, R18E; thence south on the east line of said section extended to the southeast corner of Section 36, T26N, R18E; thence east on the south line of said section extended to the southwest corner of Section 36, T26N, R19E; thence north on the west line of said section extended to the northwest corner of Section 13, T26N, R19E; thence east on the north line of said section extended to its intersection with the Chelan-Douglas County Line (also the centerline of the Columbia River); thence south along the centerline of the Columbia River to its intersection with the south line of Section 21, T21N, R22E, the point of beginning.

(PID421) SOLID WASTE COLLECTION SERVICE in Douglas County EXCLUDING the following territory: Beginning at the northeast corner of Section 1, T29N, R26E; thence west along the north line of said Section 1 extended to the centerline of the Columbia River (also the Okanogan-Douglas County line); thence southerly, westerly, northerly, then southerly again along the centerline of the Columbia River to its intersection with the south line of Section 13, T28N, R23E; thence east along the south line of said Section 13 extended to the southeast corner of Section 13, T28N, R26E; thence north along the east line of said Section 13 extended to the northeast corner of Section 1, T29N, R26E, the point of beginning.

(PID422) SOLID WASTE COLLECTION SERVICE in those portions of Grant County described as follows: Beginning at the intersection of the centerline of the Columbia River and the north line of Section 6, T19N, R23E extended; thence east along said extended north line to the northeast corner of said Section 6; thence south on the east line of said section to the southeast corner of said section; thence east on the south line of said section extended to the northeast corner of Section 12, T19N, R23E; thence south on the east line of said section extended to the southeast corner of Section 24, T19N, R23E; thence west on the south line of said section extended to the northeast corner of Section 29, T19N, R23E; thence south on the east line of said section extended to the northeast corner of Section 32, T18N, R23E; thence east on the north line of said section extended to the northeast corner of Section 36, T18N, R23E; thence south along the east line of said section extended to the northwest corner of Section 18, T16N, R24E; thence east along the north line of said section extended to the northeast corner of Section 13, T16N,

WASHINGTON UTILITIES AND TRANSPORTATION COMMISSION

Continuation Page

R25E; thence south along the east line of said section extended to the centerline of the Columbia River (also the Grant-Benton County line); thence westerly and northerly along said centerline to its intersection with the north line of Section 6, T19N., R23E extended, the point of beginning. (PID423) Also, Sections 28, 29, 32 and 33, T19N, R24E, and Sections 5 and 6, T18N, R24E. (PID424) Also that portion of Grant County known as Crescent Bar in Sections 19 and 30, T20N, R23E. (PID425) Also, that portion of Grant County within T28N and R30E.

(PID426) SOLID WASTE COLLECTION SERVICE in those portions of Okanogan and Lincoln Counties described as follows: Beginning at the southeast corner of Section 36, T28N, R31E; thence west along the south line of said section to its intersection with the southwest corner of Section 31, T28N, R31E; thence north along the west line of said section extended to its intersection with the centerline of the Columbia River; thence northerly along said centerline to its intersection with the north line of Section 2, T29N, R30E; thence east along the north line of said section extended to the northeast corner of Section 1, T29N, R31E; thence south along the east line of said section extended to the southeast corner of Section 36, T28N, R31E, the point of beginning.

(PID427) SOLID WASTE COLLECTION SERVICE in Kittitas County.

(PID410) SOLID WASTE COLLECTION SERVICE in that portion of Spokane County described as follows: Beginning at the intersection of the centerline of the Spokane River with the Spokane-Stevens County Line (within Section 32, T27N, R42E); thence north along said county line to the north line of Section 5, T28N, R42E; thence east along the north line of said section extended to the city limits of Deer Park (in Section 34, T29N, R42E); thence northerly and easterly in a clockwise direction along said city limits to its intersection with the south line of Section 32, T29N, R43E; thence east along the extended south line of said Section 32 to the southwest corner of Section 34, T29N, R43E; thence north along the west line of said Section 34 to the northwest corner of said Section 34; thence east along said Section 34 to the northeast corner of said Section 34; thence south along the east line of said Section 34 to the southwest corner of Section 35, T29N, R43E; thence east along the south line of said Section 35 extended to the northeast corner of Section 1, T28N, R44E; thence south along the east line of said section extended to the southeast corner of Section 12, T28N, R44E; thence east along the south line of said section extended to the northeast corner of Section 16, T28N, R45E; thence south along the east line of said section to the southeast corner of Section 33, T28N, R45E; thence west along the south line of said section to the southeast corner of Section 31, T28N, R45E; thence south along the east line of said section to the southeast corner of Section 7, T26N, R45E; thence east along the south line of said section extended to the northeast corner of Section 17, T26N, R45E; thence south along the east line of said section to the southeast corner of said section; thence east along the south line of said section extended to the northeast corner of Section 22, T26N, R45E; thence south along the east line of said section to the northwest corner of the southwest quarter of Section 35, T26N, R45E; thence east along the north line of said quarter section to the northeast corner of the southeast quarter of Section 36, T26N, R45E; thence south along the east line of said quarter section extended to the southeast corner of Section 25, T25N, R45E; thence west along the south line of said section extended to the northeast corner of Section 36, T25N, R44E; thence south along the east line of said section to the northwest corner of the southwest quarter of Section 31, T25N, R45E; thence east along the north line of said quarter section extended to the northeast corner of the southeast quarter of Section 31, T25N, R45E; thence south along the east line of said quarter section extended to the southeast corner of Section 7, T24N, R45E; thence west along the south line of said section extended to the southeast corner of Section 11, T24N, R44E; thence north along

WASHINGTON UTILITIES AND TRANSPORTATION COMMISSION

Continuation Page

the east line of said section to the northeast corner of said section; thence west along the north line of said section to the northwest corner of said section; thence south along the west line of said section to the southwest corner of said section; thence west along the south line of said section extended (including service on Dishman-Mica Road to its intersection with Madison Road) to the southwest corner of Section 7, T24N, R44E; thence south on the west line of said section extended to the southeast corner of Section 13, T24N, R43E; thence west along the south line of said section to the southwest corner of said section; thence south along the west line of said section extended to the southeast corner of Section 35, T24N, R43E; thence west on the south line of said section extended to its intersection with the centerline of Highway 195; thence northerly along said centerline of Highway 195 to its intersection with the city limits of Spokane (within Section 8, T24N, R43E); thence westerly and northerly in a clockwise direction along said city limits to its intersection with the centerline of the Spokane River (within Section 10, T25N, R42E); thence northwesterly along said centerline to its intersection with the Spokane-Stevens County Line (within Section 32, T27N, R42E), the point of beginning.

(PID411) SOLID WASTE COLLECTION SERVICE excluding service in containers of twenty (20) cubic yard capacity or over in that portion of Spokane County described as follows: Beginning at the northeast corner of Section 30, T26N, R46E; thence south along the east line of said section (also the Washington-Idaho State line) to the southeast corner of Section 30, T25N, R46E; thence west along the south line of said section to the southwest corner of said section; thence north along the west line of said section to the southeast corner of the northeast quarter of Section 36, T26N, R45E; thence west along the south line of said quarter section extended to the west line of Section 35, T26N, R45E; thence north along the west line of said section to the northwest corner of Section 26, T26N, R45E; thence east along the north line of said section to the northeast corner of Section 30, T26N, R46E, the point of beginning.

(PID412) Also, the north half of Section 31, T25N, R45E.

TO THE EXTENT THAT THE AUTHORITY GRANTED IN THIS ORDER DUPLICATES ANY AUTHORITY PREVIOUSLY GRANTED OR NOW HELD SHALL NOT BE CONSTRUED AS CONFERRING MORE THAN ONE OPERATING RIGHT NOR SHALL ANY DUPLICATING RIGHTS BE AVAILABLE FOR PURPOSES OF TRANSFER.

Note: PID reference numbers are used by the Commission for mapping purposes only.

TG-110023

01-06-11

Exhibit 2

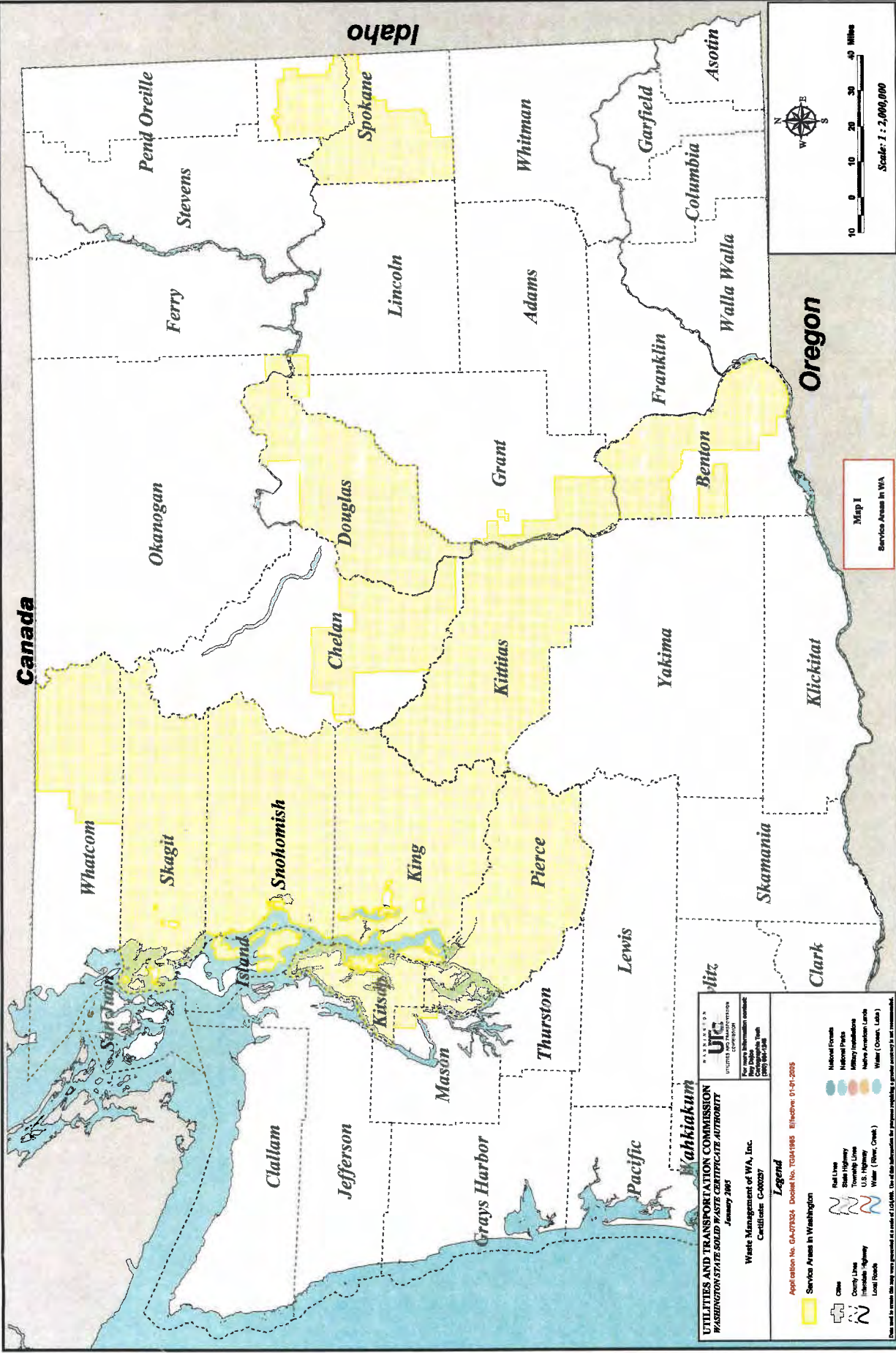

UTILITIES AND TRANSPORTATION COMMISSION
 WASHINGTON STATE SOLID WASTE MANAGEMENT AUTHORITY
 January 2005
 Waste Management of WA, Inc.
 Certificate: C000297

UTIC
 UTILITIES AND TRANSPORTATION COMMISSION
 For more information contact:
 Washington State Department of Ecology
 Department of Ecology
 3500 East Main Street
 Olympia, WA 98512

Application No. 04-077033 DocId: 30341988 Effective: 01-01-2005

Service Areas in Washington

Legend

- County Lines
- Interstate Highway
- Local Roads
- Rail Line
- State Highway
- Township Line
- U.S. Highway
- Water (River, Creek)
- National Forest
- National Park
- Military Installation
- Native American Lands
- Water (Coast, Lake)

Map 1
 Service Areas in WA

Scale: 1" = 2,000,000'

0 10 20 30 40 Miles

W E S N

Note: This map is intended to be used in conjunction with the project description and is not intended to be used as a legal document.

Exhibit 3

**BEFORE THE WASHINGTON STATE
UTILITIES AND TRANSPORTATION COMMISSION**

STERICYCLE OF WASHINGTON,)
INC.,)
)
 Complainant,)
)
v.)
)
WASTE MANAGEMENT OF)
WASHINGTON, INC.,)
)
 Respondent.)
)
.....)

DOCKET TG-110553

[PROPOSED] REPLY IN SUPPORT
OF STERICYCLE'S MOTION FOR
SUMMARY DETERMINATION

Stephen B. Johnson
Jared Van Kirk
GARVEY SCHUBERT BARER
1191 Second Avenue, Suite 1800
Seattle, WA 98101
Phone: (206) 464-3939
Facsimile: (206) 464-0125

provide services or hold itself out as available to provide services was due to market conditions beyond its control. Where competition was possible, but a certificate holder chose for other reasons not to pursue opportunities in that market, the Governor's concern does not apply. This is the case here, where Waste Management has not contended that there were no customers that would use its biomedical waste services had they been offered. It is also not contested that, as WRRRA points out, biomedical waste was and remains a competitive sector, with local carriers actively in competition with Stericycle.⁶ WRRRA Response, p.7.⁷ This active competition further demonstrates why the Governor's stated concern does not apply to the issue of abandonment presented here.

C. The Undisputed Facts Demonstrate that Waste Management Was Unable and Unwilling to Provide Biomedical Waste Services in the Test Year.

19. Leaving aside the Commission's evidentiary presumption, and the opposing parties' arguments that apply only to that issue, the undisputed facts *directly* demonstrate that Waste Management was both unable and unwilling to provide biomedical waste services in the test year ending February 10, 2011.

20. The Commission Staff misconstrues this standard and asserts instead that Stericycle must demonstrate Waste Management's subjective "intent" to abandon its

⁶ For this reason it is not true that Stericycle has "cornered" the biomedical waste market and is attempting to stifle competition by advocating that Waste Management be required to apply for authority before initiating a new biomedical waste collection service after abandoning such services for almost 15 years. *See* Commission Staff Response, p. 3, ¶5.

⁷ WRRRA's concern that small operators in territories without a "broad enough customer base" to support their participation in biomedical waste will be found to have abandoned that authority is not applicable here. *See* WRRRA Response, p.7. Where that situation can be demonstrated, then the failure to participate may be shown to be due to market conditions beyond the operator's control. With respect to Waste Management, however, there is no dispute that its territory encompass 80% of the State's generated biomedical waste, more than enough to establish a viable market.

and is only now soliciting Washington generators for the program.¹⁴ The fact that other “Waste Management” subsidiaries in other states have offered a sharps recycling program has no bearing on Waste Management’s ability or willingness to provide biomedical waste collection services to Washington generators under G-237 in the test year.

D. Public Policy Requires Amendment of G-237.

36. The final issue before the Commission is the exercise of its discretion to amend G-237 to delete the abandoned biomedical waste authority. No opposing party contests that the Commission employs a strong presumption in favor of amendment, when abandonment has been found, to be rebutted only by compelling policy considerations. Motion for Summary Determination, pp.37-38, ¶¶58-59. No opposing party contests that the dangers to public health and safety inherent in biomedical waste collection services provide a strong public policy justification in favor of deleting abandoned authority and, thus, requiring an application for authority in which the proposed new service and its consistency with the public interest can be properly evaluated by the Commission.

37. The Commission Staff and WRRRA’s principal argument is simply that public policy favors competition and allowing abandoned authority to remain in a G-certificate would promote competition. *See* Commission Staff Response, p.9, ¶19; WRRRA Response, p.7. But the Commission has not recognized competition as a paramount public policy in the context of solid waste regulation, much less in the context of biomedical waste collection. To the extent the Commission has recognized the value of competition in

¹⁴ The entity at issue here is Waste Management of Washington, Inc., the holder of G-237. What other “Waste Management” entities have done in other jurisdictions is irrelevant here.

(3) That because Waste Management has abandoned its biomedical waste collection authority, G-237 should be amended to delete biomedical waste collection authority.

Dated this 1st day of June, 2011.

Respectfully submitted,

GARVEY SCHUBERT BARER

By

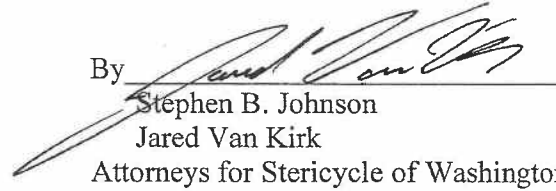
A handwritten signature in black ink, appearing to read "Stephen B. Johnson", is written over a horizontal line.

Stephen B. Johnson

Jared Van Kirk

Attorneys for Stericycle of Washington, Inc.

Exhibit 4

2
0
1
0

**CLASS A & B
SOLID WASTE COLLECTION COMPANIES
ANNUAL REPORT**

Waste Management of
Washington, Inc.
720 4th Avenue, Suite 400
Kirkland, WA 98033

Full name and address of Company

Correct name and address, if different than shown

**WASHINGTON UTILITIES AND TRANSPORTATION COMMISSION
for the
YEAR ENDED DECEMBER 31, 2010**

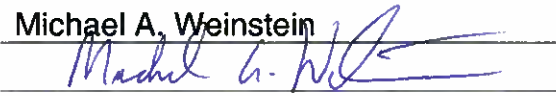
TYPE OF PAYMENT (DO NOT SEND CASH IN THE MAIL)	For Commission Use Only
<input type="checkbox"/> Check <input type="checkbox"/> Money Order <input type="checkbox"/> AMEX <input type="checkbox"/> Visa <input type="checkbox"/> MasterCard	Payment ID #: _____
Credit Card Number: _____	Expiration Date Month/Year
CERTIFICATION: I, the undersigned, under penalty for false statement, certify that the information is true, valid and correct, that I am authorized to execute on behalf of the company, and that I agree to pay the above total amount according to the card issue agreement.	
Name (Printed): <u>Michael A. Weinstein</u>	Title: <u>Senior Pricing Manager</u>
Signature: <u></u>	Date: <u>June 23, 2011</u>

For Commission Use Only	
Reception Number: _____ 001-111-02-68-227-11: _____	Ref. No. _____
001-111-02-68-227-01: _____	001-111-02-68-032-05: _____

Original form to be mailed to the Washington Utilities and Transportation Commission, PO Box 47250, Olympia, WA 98504-7250
Web Site: www.wutc.wa.gov

CERTIFICATION

I certify that I, Michael A. Weinstein, the responsible official for (company) Waste Management of Washington, Inc. have examined the attached report; that to the best of my knowledge, information, and belief all statements of fact contained in said report are true, and said report is a correct statement of the business and affairs of the above-named respondent (company) in respect to each and every matter set forth therein during the period from January 1 to December 31, 2010, inclusive.

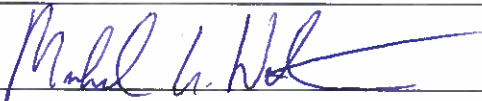
Name (Printed): <u>Michael A. Weinstein</u>	Title: <u>Senior Pricing Manager, Pacific Northwest Market Area</u>
Signature: <u></u>	Date: <u>June 23, 2011</u>

SOLID WASTE ANNUAL REPORT

Schedule 1 - Identification, Organization, and Control

1. Full and exact name of respondent making this report:

Waste Management of Washington, Inc.

Garbage Certificate No. G- 237

Doing Business As

See Attached

2. Annual Report/ Accounting Contact Person:

Michael A. Weinstein

(name)

Senior Pricing Manager, Pacific Northwest Market Area

(title)

720 4th Avenue, Suite 400

(mailing address)

Kirkland, WA 98033

(city, state, ZIP)

720 4th Avenue, Suite 400

(physical address)

Kirkland, WA 98033

(city, state, ZIP)

(425) 814-7840

(telephone)

(425) 814-7866

(fax)

mweinstein@wm.com

(E-Mail)

www.wm.com

(web site)

3. Washington Unified Business Identifier (UBI) No.:

(Contact Washington Department of Licensing at (360) 664-1400 for information.)

601-415-286

United States Department of Transportation (DOT) No.:

388437

4. Type of Business Structure:

C-Corp.

(Proprietorship, Partnership, S-Corp., C-Corp., LLC, LLP, etc)

5a. List the name, title, and percentage of partner's share or stock distribution of 5 major stockholders:

<u>Name(s)</u>	<u>Title</u>	<u>Partner's Share or Stock Distribution</u>
<u>Waste Management Holdings, Inc.</u>	<u>Parent Company</u>	<u>100%</u>

5b. Total Stockholders at year's end:

100 Shares

6. Names, titles, and addresses of officers:

<u>Name</u>	<u>Title</u>	<u>Address</u>
<u>Duane C. Woods</u>	<u>President</u>	<u>7025 N. Scottsdale Rd. #200, Scottsdale, AZ 85253</u>
<u>Dean Kattler</u>	<u>Vice President</u>	<u>720 4th Avenue, Suite 400, Kirkland, WA 98033</u>
<u>Adam C. Winston</u>	<u>Vice President</u>	<u>7227 NE 55th Avenue, Portland, OR 97218</u>
<u>Lawrence L. Galek</u>	<u>Vice President and Assistant Treasurer</u>	<u>7025 N. Scottsdale Rd. #200, Scottsdale, AZ 85253</u>
<u>Rob Longo</u>	<u>Vice President and Assistant Secretary</u>	<u>7025 N. Scottsdale Rd. #200, Scottsdale, AZ 85253</u>
<u>John Tsai</u>	<u>Vice President and Assistant General Counsel</u>	<u>7025 N. Scottsdale Rd. #200, Scottsdale, AZ 85253</u>
<u>Joseph J. Cassin</u>	<u>Vice President</u>	<u>7025 N. Scottsdale Rd. #200, Scottsdale, AZ 85253</u>
<u>Ronald D. Pope</u>	<u>Vice President</u>	<u>7025 N. Scottsdale Rd. #200, Scottsdale, AZ 85253</u>
<u>Edward R. Schauble</u>	<u>Vice President</u>	<u>720 E. Butterfield Road, Lombard, IL 60148</u>
<u>Linda J. Smith</u>	<u>Vice President, Secretary and Sole Director</u>	<u>1001 Fannin #4000, Houston, TX 77002</u>
<u>Greg A. Robertson</u>	<u>Vice President, Chief Financial Officer and Controller</u>	<u>1001 Fannin #4000, Houston, TX 77002</u>
<u>Cherie C. Rice</u>	<u>Vice President and Treasurer</u>	<u>1001 Fannin #4000, Houston, TX 77002</u>
<u>Don P. Carpenter</u>	<u>Vice President and Assistant Treasurer</u>	<u>1001 Fannin #4000, Houston, TX 77002</u>
<u>Mark Lockett</u>	<u>Assistant Treasurer</u>	<u>1001 Fannin #4000, Houston, TX 77002</u>
<u>Amanda K. Maki</u>	<u>Assistant Secretary</u>	<u>1001 Fannin #4000, Houston, TX 77002</u>
<u>David P. LaPaul</u>	<u>Assistant Treasurer</u>	<u>1001 Fannin #4000, Houston, TX 77002</u>

**WASTE MANAGEMENT OF WASHINGTON, INC.
REGISTERED TRADE NAMES**

Federal Way Disposal
Nick Raffo Garbage
North Cascades Disposal
Olson's Sanitation Service
R.S.T. Disposal
Rural Skagit Sanitation
Stanwood Camano Disposal
Tri-Star Disposal
Valley Garbage
Washington Waste Hauling & Recycling, Inc.
Waste Management
Waste Management – Sno-King
Waste Management – Northwest
Waste Management – Rainier
Waste Management – South Sound
Waste Management of Addy
Waste Management of Ellensburg
Waste Management of Kennewick
Waste Management of Seattle
Waste Management of Skagit County
Waste Management of Spokane
Waste Management of Greater Wenatchee
Waste Management of Yakima
Western Refuse
Brem-Air Disposal
WM Healthcare Solutions of Washington, Inc.

Schedule 2

Insurance, Safety, and Accident Information

Current Insurance Company: Ace American Insurance

Policy Number: ISAH07840263

Operations Officer: Rob Sherman
(Name)

Telephone Number: (425) 825-3410

Safety Officer: Alan York
(Name)

Telephone Number: (360) 415-2751

Customer Service Officer: Theresa Thompson
(Name)

Telephone Number: (360) 679-6201

Number of commercial motor vehicles operated during the year: 689

Number of commercial vehicle drivers employed during the year: 844

Number of recordable (see note) accidents during the year: 14

Total cost of recordable accidents (net of insurance): \$21,784

Total miles operated during the year: 15,287,000

Note: A recordable accident is defined as an occurrence involving a commercial motor vehicle on a public road in intrastate or interstate commerce which results in one or more of the following:

1. A fatality
2. Injury to a person requiring treatment away from the scene of the accident, or
3. Disabling damage to a vehicle requiring it to be towed from the accident scene.

Schedule 3A - Comparative Balance Sheet- Total Company

Instructions: Complete this Balance Sheet in accordance with the beginning and end-of-year ledger figures as reflected in your books of account.

Line No.	Account Name (a)	Balance at Beginning of Year (b)	Balance at End of Year (c)
Current Assets:			
1	Cash & Working Funds	\$ 16,333	\$ (27,152)
2	Special Deposits	_____	_____
3	Temporary Cash Investments	_____	_____
4	Notes Receivable	30,732,862	27,740,606
5	Receivables from Affiliated Companies	52,429,630	80,585,134
6	Accounts Receivable	31,930,759	30,705,307
7	less: Allowance for Uncollectables	(369,401)	(217,000)
8	Net Accounts Receivable	31,561,358	30,488,307
9	Prepayments	1,322,145	1,172,308
10	Material & Supplies	1,621,832	1,536,687
11	Other Current Assets	626,000	723,000
12	Total Current Assets:	\$ 118,310,160	\$ 142,218,891
Tangible Property:			
13	Solid Waste Operating Property (Sched. 3C, Line 13)	\$ 362,667,136	\$ 379,534,395
14	less: Accumulated Depreciation (Sched. 3C, Line 25)	(174,293,280)	(192,022,320)
15	Net Solid Waste Operating Property	188,373,856	187,512,075
16	Non-Operating Property	_____	_____
17	less: Accumulated Depreciation	_____	_____
18	Net Non-Operating Property	-	-
19	Total Net Tangible Property	\$ 188,373,856	\$ 187,512,075
Intangible Property:			
20	Organization, Franchises, & Permits	\$ -	\$ -
21	Accumulated Amortization - Cr.	-	-
22	Other Intangible Property	64,749,636	64,749,636
23	Accumulated Amortization - Cr.	(8,060,707)	(8,117,450)
24	Total Net Intangible Property	\$ 56,688,929	\$ 56,632,186
Other Assets & Deferred Items:			
25	Investments & Advances	_____	_____
26	Undistributed Earnings from Subsidiaries	_____	_____
27	Deferred Debits	715,767	658,885
28	Other Assets	5,266,948	4,405,925
29	Total Other Assets & Deferred Items	\$ 5,982,715	\$ 5,064,810
30	Total Assets (Lines 12, 19, 24, & 29)	\$ 369,355,660	\$ 391,427,962

Schedule 3B - Comparative Balance Sheet- Total Company

Instructions: Complete this Balance Sheet in accordance with the beginning and end-of-year ledger figures as reflected in your books of account.

Line No.	Account Names (a)	Balance at Beginning of Year (b)	Balance at End of Year (c)
Current Liabilities:			
1	Notes Payable	\$ -	\$ -
2	Payables to Affiliated Companies		
3	Accounts Payable	2,889,200	4,846,823
4	Salaries & Wages Payable	3,824,127	4,028,079
5	Accrued Taxes	10,503,523	13,402,000
6	Current Portion of Long Term Debt (Equip. & Other)	-	
7	Other Current Liabilities	17,694,370	21,800,100
8	Total Current Liabilities	\$ 34,911,220	\$ 44,077,003
Long Term Debt Due After 1 Year:			
9	Equipment Obligations	\$ -	\$ -
10	Other Long Term Debt	-	
11	Unamortized Premium/Discount on Debt - (net)		
12	Total Long Term Debt Due After 1 Year	\$ -	\$ -
Deferred Credits & Other Items:			
13	Deferred Credits	\$ 26,424,269	\$ 30,387,252
14	Other Credits	\$ (948,076)	\$ (497,972)
15	Total Deferred & Other Credits	\$ 25,476,193	\$ 29,889,280
16	Total Liabilities (Lines 8, 12, & 15)	\$ 60,387,413	\$ 73,966,282
Shareholder's & Proprietor's Equity:			
17	Capital Stock:		
18	Capital Stock	\$ -	\$ -
19	Paid in Capital in Excess of Par	-	-
20	Other Capital		
21	Total Capital Stock	\$ -	\$ -
22	Proprietor's Capital:		
23	Sole Proprietor's Capital		
24	Partnership Capital		
25	Total Proprietor's Capital	\$ -	\$ -
26	Retained Earnings	\$ 308,968,247	\$ 317,461,680
27	Total Equity (Lines 21 & 26, or 25)	\$ 308,968,247	\$ 317,461,680
28	Total Liabilities & Equity (Lines 16 & 27)	\$ 369,355,660	\$ 391,427,962

Schedule 3C: Total Company Solid Waste Operating Property

Instructions: Classify regulated and non-regulated fixed assets and reserves in your books of account, including those related to disposal and transfer station facilities, into the below-listed categories. Non-operating related items should be excluded from this schedule and instead shown in total in Schedule 3A, Lines 16 -18.

Line No.	Acct.	Fixed Assets	Balance at Beginning of Year (c)	Balance at at Close of Year (d)
	(a)	(b)		
1	1211	Land	\$ 11,385,752	\$ 11,385,752
2	1212	Structures	22,298,661	21,955,416
3	1222	Solid Waste Collection Equipment	123,510,133	126,339,696
4	1224	Bins, Containers, Toters, Drop Boxes, etc.	75,271,149	78,875,195
5	1226	Disposal/ Landfill/ Transfer Station		
6		Facilities and Equipment	89,065,805	95,540,798
7	1230	Service Cars & Equipment	4,810,048	5,247,254
8	1240	Shop & Garage Equipment	5,238,298	5,276,121
9	1250	Office Furniture & Fixtures	6,584,575	6,357,417
10	1270	Leasehold Improvements	15,856,526	16,964,987
11	1280	Other Solid Waste Operating Property	8,646,190	11,591,760
12		Total	\$ 362,667,137	\$ 379,534,395

Line No.	Acct.	Accumulated Depreciation	Balance at Beginning of Year (b)	Balance at at Close of Year (c)
	(a)	(a)	(b)	(c)
13	1213	Structures	\$ (7,080,628)	\$ (7,898,970)
14	1223	Solid Waste Collection Equipment	(66,813,566)	(73,653,553)
15	1225	Bins, Containers, Toters, Drop Boxes, etc.	(53,372,043)	(59,690,548)
16	1227	Disposal/ Landfill/ Transfer Station		
17		Facilities and Equipment	(32,251,701)	(32,455,175)
18	1231	Service Cars & Equipment	(3,018,177)	(3,401,945)
19	1241	Shop & Garage Equipment	(3,281,836)	(3,710,741)
20	1251	Office Furniture & Fixtures	(2,961,824)	(3,982,166)
21	1271	Leasehold Improvements	(5,513,505)	(7,229,221)
22	1281	Other Solid Waste Operating Property	-	-
23		Total	\$ (174,293,280)	\$ (192,022,320)

____ Schedule 4A - Sole Proprietor's Capital

____ Schedule 4B - Partnership Capital

(Mark which one applies)

Instructions: **Non-Incorporated Companies** show the requested information concerning the items included in their **Proprietor or Equity Accounts** during the year.

Line No.	Description (a)	Total (b)
1	Balance at Beginning of Year	_____
2	Net Income (Loss) from Current Period	_____
3	Additional Investments During Year	_____
4	Other Credits & Additions (Specify)	_____
5	_____	_____
6	_____	_____
7	Withdrawals & Disbursements	_____
8	Other Debits & Reductions (Specify)	_____
9	_____	_____
10	_____	_____
11	Balance at Year End	<u>\$ -</u>

Schedule 4C - Corporate Retained Earnings

Instructions: **Corporations** show the requested information concerning the items included in their **Retained Earnings Account** during the year.

Line No.	Description (a)	Total (b)
12	Balance at Beginning of Year	<u>\$ 308,968,247</u>
13	Net Income (Loss) from Current Period	<u>8,493,433</u>
14	Dividend Appropriations	_____
15	Other Debits & Reductions (Specify)	_____
16	_____	_____
17	_____	_____
18	Other Credits and Additions (Specify)	_____
19	_____	_____
19	_____	_____
20	_____	_____
21	Balance at Year End	<u>\$ 317,461,680</u>

Schedule 5 - Income Statement

Instructions: Complete this Total Company Income Statement in accordance with the year-end accumulated figures as reflected in your books of account.

Line	Account (a)	Total Company (b)
Revenues:		
1	Solid Waste Operating Revenues (Line 12d, Schedule 6A)	\$ 314,603,128
2	Other	78,467,657
3	Total Revenue	<u>\$ 393,070,786</u>
Expenses:		
4	Driver Wages & Benefits	\$ 90,798,117
5	Truck Operating Costs	12,532,157
6	Repair & Maintenance	14,341,842
7	Insurance & Safety	6,752,283
8	Disposal & Processing	147,683,419
9	Depreciation	24,222,188
10	Selling & Advertising	23,981,485
11	Office & Administration	1,422,729
12	Management Fees	16,238,485
13	Taxes & Licenses	18,597,812
14	Rents	4,135,048
15	Other Expenses	3,889,478
16	Total Expenses before Other Items	(add lines 4 thru 15) <u>\$ 364,595,044</u>
17	Net Income before Other Items	(line 3 minus line 16) <u>\$ 28,475,742</u>
Other Income & Expense		
18	Other Income/ (Loss)	<u>\$ (16,280,632)</u>
19	Interest, Dividends, & Other Investment Income/ (Loss)	1,763,591
20	Distrib./Undistrib. Income/ (Loss) from Subsidiaries	
21	Interest Expense	<u>(891,881)</u>
22	Other Deductions	
23	Extraordinary Items (Net)	
24	Total Other Income & Expense	(add lines 18 thru 23) <u>\$ (15,408,922)</u>
25	Net Income before Federal Income Taxes	(line 17 & line 24) <u>\$ 13,066,820</u>
26	Federal Income Taxes	4,573,387
27	Net Income/ (Loss)	(line 25 minus line 26) <u>\$ 8,493,433</u>

Schedule 6A - Revenues

Instructions: Classify revenues reflected in your books of account for the year into the below-listed categories.

Line No.	Account (a)	Regulated Revenue (b)	Non-Regulated Revenue (c)	Total Company Solid Waste Revenue (d)
Garbage Collection				
1	Residential Collection	\$ 49,155,368	\$ 46,296,622	\$ 95,451,990
2	Commercial Collection	34,081,025	66,145,996	100,227,021
3	Drop Box/Compactor Collection	5,437,546	12,078,742	17,516,287
4	Drop Box/Comp. Pass Thru Disposal	7,610,177	16,052,534	23,662,711
5	Other Garbage Collection			-
Recycling, Yard Waste, and Medical Waste				
6	Residential Recycling Collection	16,530,888	7,021,376	23,552,264
7	Multi-Family Recycling Collection	495,927	491,496	987,423
8	Sale of Recycle Commodities	-	21,155,647	21,155,647
9	Yardwaste Collection	8,342,896	13,006,057	21,348,952
10	Medical Waste Collection			-
11	Other Revenue	-	10,700,832	10,700,832
12	Total Solid Waste Operating Revenue	\$ 121,653,826	\$ 192,949,303	\$ 314,603,128

Schedule 6B - Customers

Instructions: Provide the requested information for each customer classification as of year end.

Line No.	Customer Classification (a)	Number of Regulated Customers (b)	Number of Non-Regulated Customers (c)	Total Solid Waste Customers (d)
Garbage Collection				
13	Residential Collection	254,788	281,564	536,352
14	Commercial Collection	13,227	22,131	35,358
15	Drop Box & Compactors	1,176	1,927	3,103
16	Other Garbage Collection			-
Recycling, Yard Waste, and Medical Waste				
17	Residential Recycling	217,774	270,804	488,578
18	Multi-Family Recycling	2,390	1,797	4,187
19	Yardwaste Collection	74,658	201,879	276,537
20	Medical Waste Collection			-
21	Other Customers		27,905	27,905
22	Total Solid Waste Customers	564,013	808,007	1,372,020

SCHEDULE 7: Regulated Recycle and Yard Waste Programs

Attach additional sheets if necessary.

7A: Summarize your Regulated RESIDENTIAL Recycle program separately by commodity.

<u>Commodities</u>	<u>Annual Tonnage</u>	<u>Commodity Revenue</u>
Newspaper	21,682	\$ 2,014,602
Mixed Paper	17,659	\$ 1,515,730
Aluminum	582	\$ 769,468
Tin	807	\$ 95,481
Glass	9,892	\$ (155,799)
PET Plastic	807	\$ 394,486
HDPE Plastic	640	\$ 286,853
Mixed Plastics	13,755	\$ 2,214,529
Total	65,823	\$ 7,135,349

7B: Summarize your Regulated MULTI-FAMILY Recycle program separately by commodity.

<u>Commodities</u>	<u>Annual Tonnage</u>	<u>Commodity Revenue</u>
Newspaper	1,083	\$ 100,670
Mixed Paper	882	\$ 75,742
Aluminum	29	\$ 38,451
Tin	40	\$ 4,771
Glass	494	\$ (7,785)
PET Plastic	40	\$ 19,713
HDPE Plastic	32	\$ 14,334
Mixed Plastics	687	\$ 110,661
Total	3,289	\$ 356,556

7C: Summarize your Regulated Residential YARDWASTE program:

Yardwaste	
Annual Tonnage:	<u>65,122</u>

**Schedule 8
City Contracts**

Instructions: List each city the respondent has had a contract with any time during the reporting year.
Place an "X" in each customer classification to which the contract applies. Attach additional sheets if necessary.

Line No.	City (a)	Residential Garbage (b)	Residential Recycling (c)	Residential Multi-Family Recycling (d)	Residential Yardwaste (e)	Commercial Garbage (f)	Dropbox & Compactors Garbage (g)	Total Contract Revenue (h)
1	Algona, WA	X	X		X	X	X	
2	Anacortes, WA				X		X	
3	Arlington, WA	X	X	X	X	X	X	
4	Auburn, WA	X	X	X	X	X	X	
5	Bothell, WA	X	X	X	X	X	X	
6	Bremerton, WA	X	X	X	X	X	X	
7	Burien, WA	X	X	X	X	X	X	
8	Burlington, WA	X	X		X	X	X	
9	Carnation, WA	X	X		X	X	X	
10	Cle Elum, WA	X				X	X	
11	Concrete, WA	X				X	X	
12	Darrington, WA	X				X		
13	Duvall, WA	X	X	X	X	X	X	
14	East Wenatchee, WA	X	X			X	X	
15	Ellensburg, WA	X	X		X	X	X	
16	Federal Way, WA	X	X	X	X	X	X	
17	Granite Falls, WA	X	X		X	X	X	
18	Issaquah, WA	X	X	X	X	X	X	
19	Kennewick, WA	X	X		X	X	X	
20	Kent, WA			X		X	X	
21	Kirkland, WA	X	X	X	X	X	X	
22	Maple Valley, WA	X	X	X	X	X	X	
23	Marysville, WA	X	X	X	X	X	X	
24	Mill Creek, WA	X	X	X	X	X	X	
25	Monroe, WA	X	X	X	X	X	X	
26	Mount Vernon, WA		X		X			
27	Mountlake Terrace, WA	X	X	X	X	X	X	
28	Pacific, WA	X	X	X	X	X	X	
29	Port Orchard, WA	X	X			X	X	
30	Redmond, WA	X	X	X	X	X	X	
31	Renton, WA	X	X	X	X	X	X	
32	Rock Island, WA	X	X			X	X	
33	Sammamish, WA	X	X	X	X	X	X	
34	Seattle, WA	X	X	X	X	X	X	
35	Sedro Woolley, WA	X	X		X	X	X	
36	Shoreline, WA	X	X	X	X	X	X	
37	Stanwood, WA	X	X			X		
38	Wenatchee, WA	X	X			X	X	

Total City Contract Revenue Column (h):

\$ 161,092,823

Schedule 9A - Garbage Disposal Fees

Instructions: If the respondent does not have the exact number of tons/yds. by category, make a reasonable estimate.
 Attach additional sheets as necessary. Total Pass Through Expense here should equal Total Pass Through Revenue in Schedule 6A.

Line No.	Residential & Commercial			Pass Through			Total Disposal Fees
	Unit Type	No. of Units	\$ Expense	Unit Type	No. of Units	\$ Expense	\$
	(a)	(b)	(c)	(d)	(e)	(f)	(g) = (c) + (f)
Site A (Specify):		<u>King County</u>		Basic MSW Disp. Fee <u>\$95.00</u> per ton			(Unit)
1	Tons	202,231	\$ 19,211,936	Tons	147,307	\$ 13,994,149	\$ 33,206,085
2	Loose Yds.			Loose Yds.			
3	Compact Yds.			Compact Yds.			
4	Other			Other			
Site B (Specify):		<u>Snohomish County</u>		Basic MSW Disp. Fee <u>\$105.00</u> per ton			(Unit)
5	Tons	128,865	\$ 13,530,823	Tons	53,781	\$ 5,647,028	\$ 19,177,851
6	Loose Yds.			Loose Yds.			
7	Compact Yds.			Compact Yds.			
8	Other			Other			
Site C (Specify):		<u>Skagit County</u>		Basic MSW Disp. Fee <u>\$89.00</u> per ton			(Unit)
9	Tons	25,177	\$ 2,240,768	Tons	9,607	\$ 854,982	\$ 3,095,750
10	Loose Yds.			Loose Yds.			
11	Compact Yds.			Compact Yds.			
12	Other			Other			
Site D (Specify):		<u>Kitsap County Public Works</u>		Basic MSW Disp. Fee <u>\$62.02</u> per ton			(Unit)
13	Tons	72,047	\$ 4,468,332	Tons	24,877	\$ 1,542,887	\$ 6,011,219
14	Loose Yds.			Loose Yds.			
15	Compact Yds.			Compact Yds.			
16	Other			Other			
Site E (Specify):		<u>City of Spokane Transfer Stations</u>		Basic MSW Disp. Fee <u>\$103.00</u> per ton			(Unit)
17	Tons	84,029	\$ 8,655,022	Tons	8,144	\$ 887,670	\$ 9,542,692
18	Loose Yds.			Loose Yds.			
19	Compact Yds.			Compact Yds.			
20	Other			Other			
21	Sub Total This Page		<u>\$ 48,106,881</u>			<u>\$ 22,926,716</u>	<u>\$ 71,033,598</u>

Schedule 9A - Garbage Disposal Fees

Instructions: If the respondent does not have the exact number of tons/yds. by category, make a reasonable estimate.
 Attach additional sheets as necessary. Total Pass Through Expense here should equal Total Pass Through Revenue in Schedule 6A.

Line No.	Residential & Commercial			Pass Through			Total Disposal Fees
	Unit Type	No. of Units	\$ Expense	Unit Type	No. of Units	\$ Expense	\$
	(a)	(b)	(c)	(d)	(e)	(f)	(g) = (c) + (f)
Site F (Specify):			<u>City of Spokane Waste to Energy</u>	Basic MSW Disp. Fee <u>\$98.00</u> per ton			(Unit)
1	Tons	6,689	\$ 655,540	Tons	1,446	\$ 141,753	\$ 797,293
2	Loose Yds.			Loose Yds.			
3	Compact Yds.			Compact Yds.			
4	Other			Other			
Site G (Specify):			<u>Kittitas County Solid Waste</u>	Basic MSW Disp. Fee <u>\$86.84</u> per ton			(Unit)
5	Tons	11,192	\$ 971,885	Tons	6,133	\$ 532,610	\$ 1,504,494
6	Loose Yds.			Loose Yds.			
7	Compact Yds.			Compact Yds.			
8	Other			Other			
Site H (Specify):			<u>Island County Public Works</u>	Basic MSW Disp. Fee <u>\$109.00</u> per ton			(Unit)
9	Tons	3,675	\$ 400,608	Tons	552	\$ 60,161	\$ 460,769
10	Loose Yds.			Loose Yds.			
11	Compact Yds.			Compact Yds.			
12	Other			Other			
Site I (Specify):				Basic MSW Disp. Fee \$_____ per ton			(Unit)
13	Tons		\$ -	Tons		\$ -	\$ -
14	Loose Yds.			Loose Yds.			
15	Compact Yds.			Compact Yds.			
16	Other			Other			
Site J (Specify):			<u>Greater Wenatchee Landfill</u>	Basic MSW Disp. Fee <u>\$51.00</u> per ton			(Unit)
17	Tons	51,179	\$ 2,610,125	Tons	18,314	\$ 934,015	\$ 3,544,140
18	Loose Yds.			Loose Yds.			
19	Compact Yds.			Compact Yds.			
20	Other			Other			
21	Sub Total This Page		<u>\$ 4,638,158</u>			<u>\$ 1,668,538</u>	<u>\$ 6,306,696</u>

Schedule 9A - Garbage Disposal Fees

Instructions: If the respondent does not have the exact number of tons/yds. by category, make a reasonable estimate.
 Attach additional sheets as necessary. Total Pass Through Expense here should equal Total Pass Through Revenue in Schedule 6A.

Line No.	Residential & Commercial			Pass Through			Total Disposal Fees
	Unit Type (a)	No. of Units (b)	\$ Expense (c)	Unit Type (d)	No. of Units (e)	\$ Expense (f)	\$ (g) = (c) + (f)
Site K (Specify):		<u>Greater Wenatchee Transfer Station</u>		Basic MSW Disp. Fee <u>\$61.71 per ton</u>			(Unit)
1	Tons	1,378	\$ 85,056	Tons	-	\$ -	\$ 85,056
2	Loose Yds.			Loose Yds.			
3	Compact Yds.			Compact Yds.			
4	Other			Other			
Site L (Specify):		<u>WM of Kennewick Transfer Station</u>		Basic MSW Disp. Fee <u>\$53.00 per ton</u>			(Unit)
5	Tons	65,925	\$ 3,494,029	Tons	13,235	\$ 701,472	\$ 4,195,501
6	Loose Yds.			Loose Yds.			
7	Compact Yds.			Compact Yds.			
8	Other			Other			
Site M (Specify):		<u>Graham Road Landfill</u>		Basic MSW Disp. Fee <u>\$32.98 per ton</u>			(Unit)
9	Tons		\$ -	Tons	6,113	\$ 201,597	\$ 201,597
10	Loose Yds.			Loose Yds.			
11	Compact Yds.			Compact Yds.			
12	Other			Other			
Site N (Specify):		<u>Dryden Transfer Station</u>		Basic MSW Disp. Fee <u>\$86.74 per ton</u>			(Unit)
13	Tons	4,032	\$ 349,746	Tons	1,008	\$ 87,437	\$ 437,183
14	Loose Yds.			Loose Yds.			
15	Compact Yds.		\$ -	Compact Yds.			
16	Other			Other			
Site O (Specify):				Basic MSW Disp. Fee \$_____ per yard			(Unit)
17	Tons	-	\$ -	Tons			\$ -
18	Loose Yds.			Loose Yds.			
19	Compact Yds.			Compact Yds.			
20	Other			Other			
21	Sub Total This Page		<u>\$ 3,928,831</u>			<u>\$ 990,505</u>	<u>\$ 4,919,336</u>

Schedule 9B - Other Disposal and Processing

Instructions: If the respondent does not have the exact number of tons/yds. by category, make a reasonable estimate.
 Attach additional sheets as necessary.

Line No.	Category	Processing / Disposal Site	No. of Units		Disposal/ Processing \$ Expense	
			Tons (c)	Yds. (d)		
	(a)	(b)	(c)	(d)	(e)	
22	Residential Recycling	Cascade Recycling	147,431		\$ 10,495,577	
23						
24						
25						
26						
27	Multi-Family Recycling	Cascade Recycling	7,372		\$ 524,779	
28						
29						
30						
31						
32	Other Recycling	Cascade Recycling - CDL	41,011		\$ 4,808,546	
33		Cascade Recycling - Com'l	27,530		\$ 1,959,880	
34						
35						
36						
	Yard Waste	Cedar Grove	130,033		\$ 4,197,461	
37		North Mason Fiber	5,330		\$ 133,259	
38		Skagit Soils	5,431		\$ 135,780	
39		Spokane Transfer Stations	12,655		\$ 442,911	
40						
	Medical Waste					
41						
42						
43						
44						
45						
46	Other Disposal/Processing	Columbia Ridge Landfill			\$ 10,916,242	
47		Subcontractor Transportation			\$ 11,609,867	
48		Cost of goods sold			\$ 19,045,931	
49		Eastmont	11,243		\$ 1,068,068	
50		Other			\$ 85,490	
51	Total All Disposal and Processing - Sched. 9B, Lines 22 (e) through Line 51 (e) + Sched. 9A, Line 21 (g)					\$ 147,683,419

Schedule 10

Total Company Employee Classification and Compensation

<u>Line No.</u>	<u>Employee Classification</u>	<u>Number of Employees</u>	<u>Salary/Wages</u>
1.	Drivers and Helpers	<u>844</u>	<u>\$ 43,995,092</u>
2.	Mechanics and Service	<u>141</u>	<u>\$ 7,349,891</u>
3.	Disposal, Transfer & MRF	<u>194</u>	<u>\$ 6,574,130</u>
4.	Office and Administration	<u>179</u>	<u>\$ 1,977,493</u>
5.	Officers and Directors	<u>-</u>	<u></u>
6.	Other	<u>-</u>	<u></u>
	Totals	<u><u>1,358</u></u>	<u><u>\$ 59,896,607</u></u>

REGULATORY FEE CALCULATION SCHEDULE

Company Name: Waste Management of Washington, Inc. Annual Report Year 2010

In accordance with RCW 81.77.080 "Regulatory Fees", the Commission requires Solid Waste companies to file reports of gross intrastate operating revenue and pay fees on that revenue. Every company subject to regulation shall file with the Commission a statement under oath showing its gross intrastate operating revenue from operations for the preceding year and pay to the Commission a fee as instructed below.

1	Total Gross Intrastate Operating Revenue **		1	\$	314,603,128		
2	Less Non Fee-Paying Revenue (from line 15 below)		2	\$	192,949,303		
3	Balance-Adjusted Gross Intrastate Operating Revenue (subtract line 2 from 1)		3	\$	121,653,826		
4	Regulatory Fee Calculations:		4				
4a	If line 3 is UNDER \$2,000, Enter ZERO (Filing ZERO indicates schedule is complete)		4a	\$	-		
4b	If line 3 is OVER \$2,000-enter amount from line 3	4b	\$	121,653,826	x 4275% (.004275) =	\$	520,070
5	Total Regulatory Fees owed (add lines 4a and 4b)		5	\$	520,070		
			Agency Use Only		001-111-02-68-227-01		
Complete Lines 6 through 9 if filing after May 1							
6	Penalties on Regulatory Fees filed after May 1		6				
6a	Total Penalties on Regulatory Fees owed - enter amount from line 5	6a	\$		x 2 % (.02) =	\$	-
7	Interest on Regulatory Fees filed after May 1		7				
7a	Amount from line 5 _____ x Number of months past May _____ x 1% (.01) =		7a	\$	-		
8	Total Penalties and Interest owed (add lines 6a and 7a)		8	\$	-		
			Agency Use Only		001-111-02-68-227-11		
9	Total Regulatory, Penalty and Interest Fees Due (add lines 5 and 8)		9	\$	520,070		

** Note: Gross Washington intrastate operating revenue is defined as all revenue collected for the year from rates under tariffs on file at the Washington Utilities and Transportation Commission. The revenues subject to the Commission's regulatory fees are gross Washington intrastate operating revenues before deductions for uncollectibles, unbillables, subscriber/aggregator commissions or the payment of site charges and state and federal taxes, i.e. "Gross Revenues" means before any deductions from Revenue Receipts

SCHEDULE C. NON FEE-PAYING REVENUE

Description	Amount
10. City Contracts	\$ 161,092,823
11. Commercial Recycling and other collection services	\$ 10,700,832
12. Sale of Recycling Commodities	\$ 21,155,647
13.	
14.	
15. Total Non Fee-Paying Revenue	\$ 192,949,303

Exhibit 5

W.U.T.C. NO. 1

SECOND REVISED TITLE PAGE
CANCELS
FIRST REVISED TITLE PAGE

TARIFF NO. 1
OF
STERICYCLE OF WASHINGTON, INC.
d/b/a
STERICYCLE
CERTIFICATE NO. G-244

(C) Naming Rates for the Collection, Transportation and Disposal of Solid Waste
Consisting of Biohazardous or Biomedical Wastes in the State of Washington

ISSUED BY:

Michael S. Philpott, District Manager
STERICYCLE OF WASHINGTON, INC.
20320 80th Avneue S.
Kent, WA 98032
Telephone: (425) 291-9322
Fax: (425) 291-9329

Issue Date: October 8, 2001

Effective Date: December 1, 2001

(This box for official use only)

Effective: 12-1-01 Docket No. TG-011370 By: WSP

Tariff No. 1

10th Revised Page No. 1

Company Name: Stericycle of Washington, Inc. (G-244)

Cancels
9th Revised Page No. 1

CHECK SHEET

All of the pages contained in this tariff are listed consecutively by number. The pages to the tariff and/or any supplements to the tariff listed on this page have issue dates which are the same as, or are prior to, the issue date of this page. "0" in the revision column indicates an original page.

<u>Page Number</u>	<u>Current Revision</u>	<u>Page Number</u>	<u>Current Revision</u>
Title Page	2		
1	10		
2	6		
3	3		
4	3		
5	3		
5A	2		
5B	2		
5C	1		
6	4		
7	0		
8	3		
9	1		

SUPPLEMENTS IN EFFECT, including tax supplements:

- Supplement No. 6
- Supplement No. 7
- Supplement No. 8
- Supplement No. 9
- Supplement No. 10
- Supplement No. 11

Issued By: Michael S. Philpott, Regional Operations Director

Issue Date: January 31, 2012

Effective Date: February 7, 2012

(This box for official use only)

Effective: _____ Docket No. _____ By: _____

FOR OFFICIAL USE ONLY
Docket No. TG-120139
Agenda Date: February 23, 2012
Effective Date: February 7, 2012

Tariff No. 1	6 th Revised Page No. 2 Cancels 5 th Revised Page No. 2																												
Company Name: Stericycle of Washington, Inc.																													
Item 10	<p><u>Application of rates:</u></p> <p>The rates contained in this tariff cover the utilization by a medical waste generator of Stericycle of Washington's transportation service and medical waste management program.</p> <p>Unless otherwise specified, the rates include the following:</p> <ol style="list-style-type: none"> 1. Use of Stericycle's unique containers 2. Medical waste tracking and documentation 3. Transportation; and 4. Treatment and disposal <p>Unless otherwise provided herein, rates contained in this tariff apply to the transportation of biohazardous or biomedical waste, as defined in WAC 480-70-041, in Steritubs or other containers provided by Stericycle of Washington.</p>																												
Item 14	<p>Customers will be charged for lost containers. The charge per container will be: \$30.00 for a small tub; \$5.00 for a cardboard box (any size); \$30.00 for a small/medium container; \$30.00 for a medium tub; (***) \$30.00 for a med/large tub; \$30.00 for a (C)31 gal. Medium/large container; \$30.00 for a large tub; and \$30.00 for a large container.</p>																												
Item 15	<p><u>Maximum weights:</u> The maximum weight allowed per container is:</p> <table style="width:100%; border-collapse: collapse;"> <thead> <tr> <th style="text-align: left;"><u>Container Size</u></th> <th style="text-align: left;"><u>Maximum Weight</u></th> </tr> </thead> <tbody> <tr><td>Small Tub (10 gal.)</td><td>35 pounds</td></tr> <tr><td>Small Box (15 gal.)</td><td>40 pounds</td></tr> <tr><td>Small/Medium (21 gal.)</td><td>50 pounds</td></tr> <tr><td>Medium Tub (20 gal.)</td><td>50 pounds</td></tr> <tr><td>Medium/Large Tub (28 gal.)</td><td>60 pounds</td></tr> <tr><td>Medium/Large ((C)31 gal.)</td><td>60 pounds</td></tr> <tr><td>Med/Large Box (33 gal.)</td><td>40 pounds</td></tr> <tr><td>Large Tub (40 gal.)</td><td>60 pounds</td></tr> <tr><td>(C)Large (43 gal.)</td><td>60 pounds</td></tr> <tr><td>Large (48 gal.)</td><td>60 pounds</td></tr> <tr><td>Medium/Large Pharmaceutical Waste Box (30 gal.)</td><td>55 pounds</td></tr> <tr><td>Small Pharmaceutical Waste Box (24 gal.)</td><td>45 pounds</td></tr> <tr><td>Box for reusable sharps containers (approx. 30 gal.)</td><td>55 pounds</td></tr> </tbody> </table>	<u>Container Size</u>	<u>Maximum Weight</u>	Small Tub (10 gal.)	35 pounds	Small Box (15 gal.)	40 pounds	Small/Medium (21 gal.)	50 pounds	Medium Tub (20 gal.)	50 pounds	Medium/Large Tub (28 gal.)	60 pounds	Medium/Large ((C)31 gal.)	60 pounds	Med/Large Box (33 gal.)	40 pounds	Large Tub (40 gal.)	60 pounds	(C)Large (43 gal.)	60 pounds	Large (48 gal.)	60 pounds	Medium/Large Pharmaceutical Waste Box (30 gal.)	55 pounds	Small Pharmaceutical Waste Box (24 gal.)	45 pounds	Box for reusable sharps containers (approx. 30 gal.)	55 pounds
<u>Container Size</u>	<u>Maximum Weight</u>																												
Small Tub (10 gal.)	35 pounds																												
Small Box (15 gal.)	40 pounds																												
Small/Medium (21 gal.)	50 pounds																												
Medium Tub (20 gal.)	50 pounds																												
Medium/Large Tub (28 gal.)	60 pounds																												
Medium/Large ((C)31 gal.)	60 pounds																												
Med/Large Box (33 gal.)	40 pounds																												
Large Tub (40 gal.)	60 pounds																												
(C)Large (43 gal.)	60 pounds																												
Large (48 gal.)	60 pounds																												
Medium/Large Pharmaceutical Waste Box (30 gal.)	55 pounds																												
Small Pharmaceutical Waste Box (24 gal.)	45 pounds																												
Box for reusable sharps containers (approx. 30 gal.)	55 pounds																												
<p>Issued By: Michael S. Philpott, Regional Operations Director</p> <p>Issue Date: June 6, 2011 Effective Date: June 13, 2011</p>																													
(This box for official use only)																													
<p>Effective: _____ Docket No. _____</p> <p>LSN: _____ Hearing _____ By _____</p>																													

Tariff No. 1	3rd Revised Page No. 3
Company Name: Stericycle of Washington, Inc.	Cancels 2nd Revised Page No. 3

Item 20	<p><u>Limitations of Service:</u></p> <ol style="list-style-type: none"> 1. Stericycle will not (C)accept shipments including containers which are not properly packaged or identified. 2. Stericycle may refuse to accept shipments not immediately available for pickup at designated pickup areas adjacent to a loading dock or otherwise immediately accessible to Stericycle vehicles. 3. All manifesting paperwork must be properly completed by the generator, verified, appropriately signed and available at the time of pickup. 4. Stericycle may refuse to pick up materials from points where the designated pickup area is obstructed at the time of pickup. 5. Rates include normal wear and tear on reusable containers. Reusable containers provided to the generator for the storage of biomedical waste shall remain the property of Stericycle of Washington. Charges for replacement of reusable containers lost by the generator are shown in Item 14. 6. Stericycle reserves the right to modify its container sizes in the future provided the rate per gallon equivalent remains the same and unless and until rate changes per gallon are approved by the Washington Utilities and Transportation Commission. 7. Stericycle will not (C)accept containers for shipment unless they have sealed bag liners. 8. The generator shall not tender and Stericycle shall not (C)accept for transportation any container which: <ol style="list-style-type: none"> a. is not (C)properly sealed, packaged and labeled; b. is punctured or materially damaged; c. is overfilled or overweight; d. contains anything other than biomedical waste; or e. contains radioactive material as defined (C)in WAC 246-220-010(111). <p style="margin-left: 20px;">In the event Stericycle inadvertently accepts a container described in this paragraph 8, Item 70 shall apply.</p> 9. Stericycle shall not (C)accept for transportation any shipment which does not meet packing, labeling and handling requirements imposed or required by law.
---------	--

Issued By: Michael S. Philpott, District Manager	
Issue Date: November 5, 2010	Effective Date: November 15, 2010

(This box for official use only)	
Effective: _____	Docket No. _____
LSN: _____	Hearing _____ By _____

FOR OFFICIAL USE ONLY
Docket No. TG-101803
Agenda Date: November 24, 2010
Effective Date: November 15, 2010

Tariff No. 1 3rd Revised Page No. 4
Cancels
 Company Name: Stericycle of Washington, Inc. 2nd Revised Page No. 4

Item 30 Rate Schedule (Biomedical Waste except Pathological, Chemotherapy and Pharmaceutical Wastes) – Price per Container

Container Quantity	Small/Medium (21 gallon) Container	(N) Medium/Large (31 gallon) Container	Medium/Large (32 gallon) Container	(N) Large (43 gallon) Container	Large (48 gallon) Container
1	35.16	50.22	(C) ***	67.94	75.67
2	33.66	46.19		52.46	58.32
3	28.94	38.13		43.00	48.20
4	26.16	33.48		36.98	41.45
5	22.73	30.07		25.80	38.08
6	20.80	27.28		25.80	35.19
7	19.30	18.60		25.80	32.78
8	18.44	18.60		25.80	31.33
9	17.37	18.60		25.80	29.88
10	16.51	18.60		20.64	28.44
11	16.08	18.60		20.64	26.99
12	15.44	18.60		20.64	25.55
13	15.01	14.88		20.64	24.58
14	14.36	14.88		15.48	23.14
15	14.15	14.88		15.48	22.17
16	13.72	14.88		15.48	18.32
17	13.29	14.88		15.48	17.83
18	13.08	14.88		15.48	17.35
19	12.86	14.88		12.90	16.39
20	12.44	11.16		12.90	15.91
21	12.01	11.16		12.90	15.91
22	11.79	11.16		12.90	15.91
23	11.58	11.16		12.90	15.91
24	11.36	11.16		12.04	15.91
25	10.93	11.16		12.04	15.91
26	10.72	9.30		12.04	15.91
27	10.51	9.30		12.04	15.91
28	10.08	9.30		12.04	15.91
29	9.86	9.30		12.04	15.91
30	9.86	9.30		12.04	15.91

Note 1: Rates to be charged shall be based upon the total number of containers per pickup, including containers rated under Item 90. Rates stated in this Item are in addition to charges specified in Items 60, 70 and 80.
 Note 2: A minimum of \$20.00 will be charged per scheduled pickup.
 Note 3: (C)The Medium/Large (31 gal.) and Large (43 gal.) containers are only available to generators located in the following counties: Benton, Chelan, Douglas, Grant, Island, King, Kitsap, Kittitas, Lincoln, Mason, Okanogan, Pierce, Skagit, Snohomish, Spokane, and Whatcom.
 Note 4: A minimum of \$10.00 per month will be charged for on-call or less-than-monthly service per Item 80.
 Note 5: A Reinstatement Charge will be assessed in accordance with Item 85, when applicable.
 (***) indicates container size no longer available)

Issued By: Michael S. Philpott, Regional Operations Director
 Issue Date: June 6, 2011 Effective Date: June 13, 2011

(This box for official use only)

Effective: _____ Docket No. _____
 LSN: _____ Hearing _____ By _____

FOR OFFICIAL USE ONLY
 Docket No. TG-111023
 Agenda Date: June 30, 2011
 Effective Date: June 13, 2011

Tariff No. 1

3rd Revised Page No. 5

Company Name: Stericycle of Washington, Inc.

2nd Revised Page No. 5
Cancels

Item 30 Rate Schedule (Biomedical Waste except Pathological, Chemotherapy and Pharmaceutical Wastes) – Price per Container

Container Quantity	Small/Medium (21 gallon) Container	(N) Medium/Large (31 gallon) Container	Medium/Large (32 gallon) Container	(N) Large (43 gallon) Container	Large (48 gallon) Container
31	9.86	9.30	(C)***	12.04	15.91
32	9.86	9.30		12.04	13.75
33	9.86	8.68		12.04	13.75
34	9.86	8.68		12.04	13.75
35	9.86	8.68		12.04	13.75
36	9.86	8.68		12.04	13.75
37	9.86	8.68		12.04	13.75
38	9.86	8.68		12.04	13.75
39	9.00	8.68		12.04	13.75
40	9.00	8.68		12.04	13.75
41	9.00	8.68		12.04	13.75
42	9.00	8.68		12.04	13.75
43	9.00	8.68		12.04	13.75
44	9.00	8.68		12.04	13.75
45	9.00	8.68		12.04	13.75
46	9.00	8.68		12.04	13.75
47	9.00	8.68		10.75	13.75
48	9.00	8.68		10.75	13.75
49	9.00	8.68		10.75	13.75
50	9.00	8.68		10.75	13.75
51	9.00	8.68		10.75	13.75
52	9.00	8.68		10.75	13.75
53	9.00	8.68		10.75	13.75
54	9.00	8.68		10.75	13.75
55	9.00	8.68		10.75	13.75
56	9.00	8.68		10.75	13.75
57	9.00	8.68		10.75	13.75
58	9.00	8.68		10.75	13.75
59	8.58	8.68		10.75	13.75
60+	8.58	7.75		10.75	13.75

Note 1: Rates to be charged shall be based upon the total number of containers per pickup, including containers rated under Item 90. Rates stated in this Item are in addition to charges specified in Items 60, 70 and 80.

Note 2: A minimum of \$20.00 will be charged per scheduled pickup.

Note 3: (C)The Medium/Large (31 gal.) and Large (43 gal.) containers are only available to generators located in the following counties: Benton, Chelan, Douglas, Grant, Island, King, Kitsap, Kittitas, Lincoln, Mason, Okanogan, Pierce, Skagit, Snohomish, Spokane, and Whatcom.

Note 4: A minimum of \$10.00 per month will be charged for on-call or less-than-monthly service per Item 80.

Note 5: A Reinstatement Charge will be assessed in accordance with Item 85, when applicable.

(*** indicates container size no longer available)

Issued By: Michael S. Philpott, Regional Operations Director

Issue Date: June 6, 2011

Effective Date: June 13, 2011

(This box for official use only)

Effective: _____ Docket No. _____

LSN: _____ Hearing _____ By _____

Tariff No. 1

2nd Revised Page No. 5A

Company Name: Stericycle of Washington, Inc.

Cancels

1st Revised Page No. 5A

Item 30 Rate Schedule (C)(Biomedical Waste except Pathological, Chemotherapy and Pharmaceutical Wastes) – Price per Container

Container Quantity	Small Tub (10 gallon)	Small Box 12"x12"x24" (Approx. 15 gallon)	Medium Tub (20 gallon)	Medium/Large Tub (28 gallon)	Medium/Large Box 18"x18"x24" (Approx. 33 gallon)	Large Tub (40 gallon)
1	22.20	31.20	33.40	45.34	51.52	64.24
2	16.38	23.03	31.98	41.68	47.36	59.05
3	15.88	22.32	27.49	34.36	39.04	48.68
4	15.68	22.04	24.85	30.13	34.24	42.69
5	14.79	20.78	21.59	27.03	30.72	38.30
6	13.49	18.95	19.76	24.50	27.84	34.71
7	12.79	17.97	18.34	23.37	26.56	33.12
8	12.19	17.13	17.52	22.25	25.28	31.52
9	11.19	15.72	16.50	20.56	23.36	29.13
10	10.59	14.88	15.68	19.99	22.72	28.33
11	10.39	14.60	15.28	19.15	21.76	27.13
12	9.69	13.62	14.67	18.59	21.12	26.33
13	9.49	13.34	14.26	18.02	20.48	25.54
14	8.99	12.64	13.64	17.46	19.84	24.74
15	8.79	12.36	13.44	16.90	19.20	23.94
16	8.59	12.07	13.03	16.61	18.88	23.54
17	8.29	11.65	12.63	15.77	17.92	22.34
18	7.99	11.23	12.43	15.49	17.60	21.95
19	7.69	10.81	12.22	14.92	16.96	21.15
20	7.59	10.67	11.82	14.64	16.64	20.75
21	7.49	10.53	11.41	14.08	16.00	19.95
22	7.39	10.39	11.20	13.80	15.68	19.55
23	7.29	10.25	11.00	13.21	15.01	18.72
24	7.19	10.11	10.79	12.11	13.76	17.16
25	7.09	9.97	10.38	11.69	13.28	16.56
26	6.99	9.83	10.18	11.55	13.12	16.36
27	6.89	9.69	9.98	11.26	12.80	15.96
28	6.79	9.55	9.58	10.84	12.32	15.37
29	6.69	9.41	9.37	10.56	12.00	14.97
30	6.59	9.27	9.37	9.57	10.88	13.57

Note 1: Rates to be charged shall be based upon the total number of containers per pickup, (C)including containers rated under Item 90. Rates stated in this Item are in addition to charges specified in Items 60, 70 and 80.

Note 2: A minimum of \$20.00 will be charged per scheduled pickup.

Note 3: (C)The Medium/Large (31 gal.) and Large (43 gal.) containers are only available to generators located in the following counties: Benton, Chelan, Douglas, Grant, Island, King, Kitsap, Kittitas, Lincoln, Mason, Okanogan, Pierce, Skagit, Snohomish, Spokane, and Whatcom.

Note 4: A minimum of \$10.00 per month will be charged for on-call or less-than-monthly service per Item 80.

Note 5: A Reinstatement Charge will be assessed in accordance with Item 85, when applicable.

(*** indicates container size no longer available)

Issued By: Michael S. Philpott, Regional Operations Director

Issue Date: June 6, 2011

Effective Date: June 13, 2011

(FOR OFFICIAL USE ONLY)

Effective: _____ Docket TG- _____ Other _____

LSN _____ 1AA _____ Hearing _____ By _____

Tariff No. 1 2nd Revised Page No. 5B
 Company Name: Stericycle of Washington, Inc. Cancels
1st Revised Page No. 5B

Item 30 Rate Schedule (Biomedical Waste except Pathological, Chemotherapy and Pharmaceutical Wastes) – Price per Container

Container Quantity	Small Tub (10 gallon)	Small Box 12"x12"x24" (Approx. 15 gallon)	Medium Tub (20 gallon)	Medium/Large Tub (28 gallon)	Medium/Large Box 18"x18"x24" (Approx. 33 gallon)	Large Tub (40 gallon)
31	6.16	8.66	9.37	9.29	10.56	13.17
32	6.39	8.99	9.37	9.29	10.56	13.17
33	6.29	8.85	9.37	9.29	10.56	13.17
34	6.19	8.70	9.37	9.29	10.56	13.17
35	6.09	8.56	9.37	9.29	10.56	13.17
36	5.99	8.42	9.37	9.29	10.56	13.17
37	5.89	8.28	9.37	9.29	10.56	13.17
38	5.89	8.28	9.37	9.29	10.56	13.17
39	5.87	8.25	8.55	9.29	10.56	13.17
40	5.85	8.22	8.55	9.29	10.56	13.17
41	5.79	8.14	8.55	9.29	10.56	13.17
42	5.69	8.00	8.55	9.29	10.56	13.17
43	5.65	7.94	8.55	9.29	10.56	13.17
44	5.59	7.86	8.55	9.29	10.56	13.17
45	5.49	7.72	8.55	9.29	10.56	13.17
46	5.45	7.66	8.55	9.29	10.56	13.17
47	5.39	7.58	8.55	9.29	10.56	13.17
48	5.35	7.52	8.55	9.29	10.56	13.17
49	5.29	7.44	8.55	9.29	10.56	13.17
50	5.19	7.30	8.55	9.29	10.56	13.17
51	5.09	7.16	8.55	8.03	9.12	11.38
52	5.00	7.02	8.55	8.03	9.12	11.38
53	4.95	6.96	8.55	8.03	9.12	11.38
54	4.90	6.88	8.55	8.03	9.12	11.38
55	4.80	6.74	8.55	8.03	9.12	11.38
56	4.75	6.68	8.55	8.03	9.12	11.38
57	4.70	6.60	8.55	8.03	9.12	11.38
58	4.60	6.46	8.55	8.03	9.12	11.38
59	4.10	5.76	8.15	8.03	9.12	11.38
60	4.10	5.76	8.15	8.03	9.12	11.38

Note 1: Rates to be charged shall be based upon the total number of containers per pickup, (C)including containers rated under Item 90. Rates stated in this Item are in addition to charges specified in Items 60, 70 and 80.

Note 2: A minimum of \$20.00 will be charged per scheduled pickup.

Note 3: (C)The Medium/Large (31 gal.) and Large (43 gal.) containers are only available to generators located in the following counties: Benton, Chelan, Douglas, Grant, Island, King, Kitsap, Kittitas, Lincoln, Mason, Okanogan, Pierce, Skagit, Snohomish, Spokane, and Whatcom.

Note 4: A minimum of \$10.00 per month will be charged for on-call or less-than-monthly service per Item 80.

Note 5: A Reinstatement Charge will be assessed in accordance with Item 85, when applicable.

(*** indicates container size no longer available)

Issued By: Michael S. Philpott, Regional Operations Director

Issue Date: June 6, 2011

Effective Date: June 13, 2011

(FOR OFFICIAL USE ONLY)

Effective: _____ Docket TG- _____ Other _____

LSN _____ 1AA _____ Hearing _____ By _____

Tariff No. 1 1st Revised Page 5C
Cancels
Original Page 5C
 Company Name: Stericycle of Washington, Inc.

Item 30 Rate Schedule (Biomedical Waste except Pathological, Chemotherapy and Pharmaceutical Wastes) (C)– Price Per Container

Container Quantity	Small Tub (10 gallon)	Small Box 15"x15"x14" (Approx. 15 gallon)	Medium Tub (20 gallon)	Medium/Large Tub (28 gallon)	Medium/Large Box 18"x18"x24" (Approx. 33 gallon)	Large Tub (40 gallon)
61	4.10	5.76	8.15	8.03	9.12	11.38
62	4.00	5.62	8.15	8.03	9.12	11.38
63	3.80	5.34	8.15	8.03	9.12	11.38
64	3.80	5.34	8.15	8.03	9.12	11.38
65	3.80	5.34	8.15	8.03	9.12	11.38
66	3.80	5.34	8.15	8.03	9.12	11.38
67	3.70	5.19	8.15	8.03	9.12	11.38
68	3.60	5.05	8.15	8.03	9.12	11.38
69	3.60	5.05	8.15	8.03	9.12	11.38
70	3.60	5.05	8.15	8.03	9.12	11.38
71	3.60	5.05	8.15	8.03	9.12	11.38
72	3.60	5.05	8.15	8.03	9.12	11.38
73	3.50	4.91	8.15	8.03	9.12	11.38
74	3.30	4.63	8.15	8.03	9.12	11.38
75+	2.85	4.01	8.15	8.03	9.12	11.38

[This space intentionally left blank]

- Note 1: Rates to be charged shall be based upon the total number of containers per pickup, (C)including containers rated under Item 90. Rates stated in this Item are in addition to charges specified in Items 60, 70 and 80.
 Note 2: A minimum of \$20.00 will be charged per scheduled pickup.
 Note 3: (C)The Medium/Large (31 gal.) and Large (43 gal.) containers are only available to generators located in the following counties: Benton, Chelan, Douglas, Grant, Island, King, Kitsap, Kittitas, Lincoln, Mason, Okanogan, Pierce, Skagit, Snohomish, Spokane, and Whatcom.
 Note 4: A minimum of \$10.00 per month will be charged for on-call or less-than-monthly service per Item 80.
 Note 5: A Reinstatement Charge will be assessed in accordance with Item 85, when applicable.
 (***) indicates container size no longer available)

Issued By: Michael S. Philpott, Regional Operations Director

Issue Date: June 6, 2011

Effective Date: June 13, 2011

(FOR OFFICIAL USE ONLY)

Effective: _____ Docket TG- _____ Other _____
 LSN _____ 1AA _____ Hearing _____ By _____

Tariff No. 1		4 th Revised Page No. 6 Cancels
Company Name: Stericycle of Washington, Inc.		3 rd Revised Page No. 6
Item 40	Tariff matter previously published in this item has been deleted.	
Item 50	Tariff matter previously published in this item has been deleted.	
Item 60	<p><u>Delinquent Fees:</u></p> <p>In addition to the rates and charges shown herein, a late charge in the amount of one percent (1%) will be added to any account which remains unpaid at the time of the next regular billing.</p>	
Item 70	<p><u>Special Handling or Packaging Charges:</u></p> <p>The following charges will be assessed (C)in addition to all other rates and charges shown herein when the carrier is required to provide special handling or packaging because of the improper packaging of the material shipped by the generator, the shipment of improper waste materials, overweight containers or the generator's special loading requirements:</p> <p>(N)Overweight 31 gal. or 43 gal. containers: \$12.00 per container (C)Other overweight or special handling or packaging: \$2.00 per gallon for each container requiring special handling</p>	
Item 80	<p><u>On-Call or Less-Than-Monthly Service:</u> Stericycle offers on-call or less-than-monthly service for a minimum charge of \$10.00 per month. This minimum charge applies in any calendar month in which no pickup is scheduled. Stericycle provides a container or containers for the generator's use. Where on-call service is provided, Stericycle will schedule a pickup within a reasonable time after a request for pickup is received from the generator.</p>	
<p>Issued By: Michael S. Philpott, Regional Operations Director</p> <p>Issue Date: June 6, 2011 Effective Date: June 13, 2011</p>		
(This box for official use only)		
Effective: _____ Docket No. _____		
LSN: _____ Hearing _____ By _____		

Ch

Tariff No. 1

Original Page 7

Company Name: Stericycle of Washington, Inc.

(A)Item
85

Reinstatement Charge:

In addition to the other rates and charges shown herein, a Reinstatement Charge of \$120.00 will be charged to any generator that has cancelled service within the preceding 12 months and wishes to reinstate service. The Reinstatement Charge includes re-delivery of a container or containers to the generator.

[The remainder of this page intentionally left blank]

Issued By: Michael S. Philpott, District Manager

Issue Date: October 8, 2001

Effective Date: December 1, 2001

(This box for official use only)

Effective: 12-1-01 Docket No. TG-011370

LSN: _____ Hearing _____ By YUP

Tariff No. 1	3rd Revised Page No. 8 Cancels 2nd Revised Page No. 8
Company Name: Stericycle of Washington, Inc.	

Item 90	<p><u>Rates for Pathological Waste, Chemotherapy Waste and Pharmaceutical Waste</u></p> <p>Medium/Large Tub (28 gal.): \$30/container Small Box (12x12x24 – 15 gallon): \$20/box Medium/Large Box (18x18x26 – 33 gallon): \$30/box Medium/Large Pharmaceutical Waste Box (25x14.25x21.25 – approx. 30 gal.): (R)\$59/box Small Pharmaceutical Waste Box (19.625x14.375x26.625 – approx. 24 gal.): \$75/box</p> <p>The rates stated in this Item 90 are flat rates per container and do not vary with the number of containers tendered for pickup. Stericycle will require all Pathological Waste and Chemotherapy Waste to be packaged by the generator in reusable plastic Medium/Large Tubs (28 gal.) provided by Stericycle to the extent available. The other containers indicated (except the Medium/Large and Small Pharmaceutical Waste Boxes) may be used for Pathological Waste or Chemotherapy Waste only to the extent that Medium/Large Tubs are not available from Stericycle or these alternative containers are required to be used, at Stericycle's direction. Pharmaceutical Waste must be packaged by the generator in the Medium/Large or Small Pharmaceutical Waste Boxes provided by Stericycle. Charges will also be assessed under Items 60, 70, 80 and 85, when applicable. Rates under this Item 90 include disposal by incineration.</p> <p>For purposes of this Item 90:</p> <p>“Pathological Waste” means “Pathological waste,” as defined in the definition of “Biomedical waste” found at WAC 480-70-041.</p> <p>“Chemotherapy Waste” means sharps, syringes, IV tubing/bags/bottles, vials, and other discarded contaminated items generated in the preparation and administration of cytotoxic/antineoplastic drugs. Only <i>empty</i> containers/bags are acceptable with residue not to exceed 3% of total volume.</p> <p>“Pharmaceutical Waste” means pharmaceutical waste which has been properly characterized as not hazardous under the Resource Conservation and Recovery Act (RCRA) regulations and criteria (or more stringent state regulations, where applicable) and which has been packaged and labeled by the generator and approved and accepted by Stericycle of Washington in accordance with a Pharmaceutical Waste Compliance Services Agreement executed by Stericycle and the generator. Only properly packaged and labeled Pharmaceutical Waste covered by a Pharmaceutical Waste Compliance Services Agreement may be tendered to Stericycle by the generator.</p> <p>(C)(*** indicates container size no longer available)</p>
---------	--

Issued By: Michael S. Philpott, Regional Operations Director	Effective Date: February 7, 2012
Issue Date: January 31, 2012	

(This box for official use only)	
Effective: _____	Docket No. _____
LSN: _____	Hearing _____
By _____	

FOR OFFICIAL USE ONLY
Docket No. TG-120139
Agenda Date: February 23, 2012
Effective Date: February 7, 2012

Tariff No. 1 1st Revised Page 9
Cancels
Original Page 9
 Company Name: Stericycle of Washington, Inc. (G-244)

Item 95

Rates for Collection and Transportation of Biomedical Waste in, and Processing of, Re-Usable Sharps Containers – Prices per rack (240 gallon maximum) (N) or approx. 30 gal. box

Quantity (C)(Racks)	Collection and Disposal	Container Processing	Total Charge Per Rack
1	\$190.40	\$90.00	\$280.40
2	142.20	90.00	232.20
3	110.85	90.00	200.85
4 or more	79.55	90.00	169.55

(N)Rates per Box (approx. 30 gal.):

(N)Collection and Disposal: \$23.83
 (N)Container Processing: \$11.27
 (N)Total Charge Per Box: \$35.10

[This space intentionally left blank]

Note 1: Stericycle will provide wheeled racks, with a maximum capacity of 240 gallons per rack, (N) or boxes (approx. 30 gal.) for the collection, transportation and disposal of sharps waste in Stericycle's standard re-usable sharps containers. The rates specified in this Item 95 apply only to a combined service including the collection, transportation and disposal of sharps waste using Stericycle racks (N) or boxes and sharps containers and the processing of (C) the sharps containers for re-use by the customer.
 Note 2: Sharps containers are classified by the United States Food and Drug Administration ("FDA") as Class II medical devices. The "container processing" charge specified in this Item 95 includes processing of Stericycle's re-usable sharps containers for re-use in accordance with FDA requirements.
 (N)Note 3: Use of boxes under this Item 95 is limited to customers that tender at least one rack per month for pickup by Stericycle.

Issued By: Michael S. Philpott, District Manager

Issue Date: November 5, 2010 Effective Date: November 15, 2010

(This box for official use only)

Effective: _____ Docket No. _____

LSN: _____ Hearing _____ By _____

FOR OFFICIAL USE ONLY
Docket No. TG-101803
Agenda Date: November 24, 2010
Effective Date: November 15, 2010

Supplements Nos. 6, 7, 8, 9, 10, and 11 are the only Supplements in effect at this time.

Supplement No. 6
Cancels Supplement No. 1

Of

STERICYCLE OF WASHINGTON
(Name of Collection Company)

Certificate Number G-244

On and after the effective date hereof, the following provisions shall apply:

(R) In addition to the rates and charges otherwise provided, a charge of 10.0% to implement Ordinance No. 116460 will be added to bills for generators located within the city limits of the City of Seattle.

Issue Date: October 13, 2000

Effective Date: December 1, 2000

(FOR OFFICIAL USE ONLY)

Effective: 12/01/00 Docket TG- 001559

Other _____

LSN _____ 1AA _____ Hearing _____

By cb

Supplements Nos. 6, 7, 8, 9, 10, and 11 are the only Supplements in effect at this time.

Supplement No. 7
Cancels Supplement No. 2

Of

STERICYCLE OF WASHINGTON
(Name of Collection Company)

Certificate Number G-244

On and after the effective date hereof, the following provisions shall apply:

(R) In addition to the rates and charges otherwise provided, a charge of 6.2% to implement Ordinance No. 2422 will be added to bills for generators located within the city limits of the City of Bellevue.

Issue Date: October 13, 2000

Effective Date: December 1, 2000

(FOR OFFICIAL USE ONLY)

Effective: 12/01/00 Docket TG- 001559
Other _____

LSN _____ 1AA _____ Hearing _____
By aka

Supplements Nos. 6, 7, 8, 9, 10, and 11 are the only Supplements in effect at this time.

Supplement No. 8
Cancels Supplement No. 3

Of

STERICYCLE OF WASHINGTON
(Name of Collection Company)

Certificate Number G-244

On and after the effective date hereof, the following provisions shall apply:

(R) In addition to the rates and charges otherwise provided, a charge of 14.0% to implement Ordinance No. 4375 will be added to bills for generators located within the city limits of the City of Bremerton.

Issue Date: October 13, 2000

Effective Date: December 1, 2000

(FOR OFFICIAL USE ONLY)

Effective: 12/01/00 Docket TG- 001559
Other _____

LSN _____ 1AA _____ Hearing _____
By Cha

Supplements Nos. 6, 7, 8, 9, 10, and 11 are the only Supplements in effect at this time.

Supplement No. 9
Cancels Supplement No. 4

Of

STERICYCLE OF WASHINGTON
(Name of Collection Company)

Certificate Number G-244

On and after the effective date hereof, the following provisions shall apply:

(R) In addition to the rates and charges otherwise provided, a charge of 17.0% to implement Ordinance No. C-30113 will be added to bills for generators located within the city limits of the City of Spokane.

Issue Date: October 13, 2000

Effective Date: December 1, 2000

(FOR OFFICIAL USE ONLY)

Effective: 12/01/00 Docket TG- 001559
Other _____

LSN _____ 1AA _____ Hearing _____
By Cha

Supplements Nos. 6, 7, 8, 9, 10, and 11 are the only Supplements in effect at this time.

Supplement No. 11

Of

STERICYCLE OF WASHINGTON

(Name of Collection Company)

Certificate Number G-244

On and after the effective date hereof, the following provisions shall apply:

(A) In addition to the rates and charges otherwise provided, a charge of 5.0% to implement Ordinance No. 96-276 will be added to bills for generators located within the city limits of the City of Federal Way.

Issue Date: October 13, 2000

Effective Date: December 1, 2000

(FOR OFFICIAL USE ONLY)

Effective: 12/01/00 Docket TG- 001559
Other _____

LSN _____ 1AA _____ Hearing _____
By cha

Supplements Nos. 6, 7, 8, 9, 10, and 11 are the only Supplements in effect at this time.

Supplement No. 10
Cancels Supplement No. 5

Of

STERICYCLE OF WASHINGTON
(Name of Collection Company)

Certificate Number G-244

On and after the effective date hereof, the following provisions shall apply:

(A) In addition to the rates and charges otherwise provided, a charge of 6.0% to implement Ordinance No. 1577 will be added to bills for generators located within the city limits of the City of Port Orchard.

Issue Date: October 13, 2000

Effective Date: December 1, 2000

(FOR OFFICIAL USE ONLY)

Effective: 12/01/00 Docket TG- 001559
Other _____

LSN _____ 1AA _____ Hearing _____
By Ala