

**BEFORE THE WASHINGTON
UTILITIES AND TRANSPORTATION COMMISSION**

In the Matter of Determining the Proper
Carrier Classification of, and Complaint
for Penalties against:

CHERYL BALL d/b/a ACME MOVING
LABOR

DOCKET TV-161206

DECLARATION OF
RACHEL JONES

Rachel Jones, under penalty of perjury under the laws of the State of Washington, declares as follows:

1. I am employed by the Washington Utilities and Transportation Commission (Commission) as a Compliance Investigator in the Consumer Protection Section. As a Compliance Investigator, my responsibilities include conducting investigations regarding the business practices of regulated utility and transportation companies. As part of those duties, I investigate household goods carriers that may be operating without the required Commission permit.
2. On September 9, 2016, I received a tip on the illegal moving hotline, that Acme Moving Labor was performing household goods moves without having a permit with the Commission. I was told the company has a business website at www.acmemovinglabor.com and that this company is charging rates outside of the tariff. I began an investigation into the activities of Acme Moving Labor on September 12, 2016.
3. After researching on the internet I found several websites connected to the name Acme Moving Labor. These websites included www.yelp.com, www.youtube.com, and www.acmemovinglabor.com. On www.yelp.com, the advertisement for Acme Moving Labor included the business website www.acmemovinglabor.com, contact telephone number of (206) 629-7147, address: 345 Pacific Ave. N. MM1, Pacific, WA 98407. In several reviews, Kedric Jackson is named as a manager and crew worker.¹ I completed a search on Washington State Department of Licensing and Washington Secretary of State's websites, which produced no records. I performed a search on Washington State Department of Revenue, which produced results for Acme Moving Labor. The entity name is Cheryl Ball, mailing address: 839 1st Ave. N.,

¹ See Attachment A for copy of the www.yelp.com and www.acmenmovinglabor.com advertisements, which I printed on September 12, 2016.

Kent, WA 98032-3070, and business address: 345 Pacific Ave. N. JJ-2, Kent, WA 98047-1293.²

4. A search on the U.S. Department of Transportation Safety and Fitness Electronic Records (SAFER) website produced results, Cheryl Ball is listed as the owner of Acme Moving Labor. The physical and mailing addresses are documented as 839 1st Ave. North, Kent, WA 98032. The website www.acmemovinglabor.com has a contact telephone number of (206) 629-7147.³
5. I reviewed Commission records on September 12, 2016, related to Acme Moving Labor to determine whether the company held a household goods permit. As of that date, Commission records showed neither Cheryl Ball nor Acme Moving Labor have ever applied for, or received, a household goods permit.⁴
6. On September 12, 2016, at 1:17 p.m., I called (206) 629-7174 under an assumed name and requested an estimate on a household goods move. A male answered the phone and I told him, I'm moving from a two-bedroom apartment in Kent, WA to another apartment complex in Kent, WA on September 29, 2016. The male responded back that it will be \$140 per hour for two movers and a truck, with a minimum of three hours and \$125 surcharge fee for fuel. I was told the moving time will start when the workers arrive at my place and end when they finish unloading.
7. On September 19, 2016, a compliance letter was sent to Cheryl Ball to cease and desist all operations with household goods moves until a permit is obtained from the Commission.⁵
8. On September 29, 2016, the Commission received an application for a household goods permit from Cheryl Ball, for Acme Moving Labor.⁶
9. On October 4, 2016, Mr. Jackson submitted a letter on behalf of Acme Moving Labor to Commission staff requesting more time to cease advertisement as a household goods carrier. On October 4, 2016, Acme Moving Labor was granted until October 13, 2016, to make the necessary changes to the company's on-line advertisements.⁷

² See Attachment B for a copy of Department of Licensing, WA Secretary of State records, and Department of Revenue, which I printed on September 12, 2016.

³ See Attachment C for a copy of SAFER Record, which I printed on September 12, 2016.

⁴ See Attachment D for a copy of Commission Records documenting no record of a permit for Acme Moving Labor.

⁵ See Attachment E for a copy of the Compliance Letter, dated September 19, 2016.

⁶ See Attachment F for copy of the Household Goods Permit Application, filed on September 29, 2016.

⁷ See Attachment G for a copy of the letter dated on October 1, 2016, and Commission staff's response, dated October 4, 2016.

10. On October 19, 2016, the Commission issued a Notice of Intent to Deny and Notice of Opportunity for Hearing, due to the criminal history of the company's operation manager Mr. Jackson. A docket number was assigned, TV-161097. On October 31, 2016, Acme Moving Labor requested a hearing. A hearing was scheduled for December 6, 2016.⁸
11. On November 14, 2016, I did an internet search of www.yelp.com, where I found photographs related to a residential move posted by the business owner, Acme Moving Labor on October 30, 2016.⁹
12. On December 1, 2016, I conducted an internet search on www.yelp.com, and found an Acme Moving Labor advertisement that stated, "Free truck rental, packing, loading, PODs, Seattle."¹⁰
13. On December 1, 2016, under an assumed name I requested a quote for a residential move from Acme Moving Labor's yelp website. I stated I wanted a quote for a move in Auburn, from a two-bedroom apartment to a five-bedroom house in Auburn. I stated, "I need full service, packing, unpacking, and stuff to be picked up from storage and delivered to my new address." I received an email response back from Kedric Jackson, Acme Moving Labor, stating that they are not available. When I asked if he could provide me with recommendations, he responded by asking me what date I wanted to move.
14. On December 2, 2016, I responded to Mr. Jackson by email telling him that I was looking to move on December 16, 2016. Mr. Jackson responded and stated he had rearranged his schedule and was able to help me move on the 16th. Mr. Jackson requested that I call him at (253) 653-8635. I called the number and a male answered and identified himself as Kedric Jackson. Mr. Jackson wanted to know how far my old address and new address was from each other. I told him it was about 15 to 20 minutes. I told Mr. Jackson I needed full service, which included packing, unpacking, a truck, and help moving my belongings from storage to my new address. I told Mr. Jackson that I received a quote of \$6,000 from another company. Mr. Jackson said he can move me for cheaper, including packing, unpacking, a truck, and delivering my stuff from storage. He requested to come by my place and see what goods I have to give me an accurate estimate.

⁸ See Attachment H for a copy of Notice of Intent to Deny Application, dated October 19, 2016

⁹ See Attachment I for a copy of www.yelp.com advertisement and photographs of a residential move, which I printed on November 14, 2016.

¹⁰ See Attachment J for a copy of the www.yelp.com advertisement and messages, which I printed on December 1, 2016.

15. On December 2, 2016, Mr. Ross Day, who is the attorney representing Cheryl Ball the owner of Acme Moving Labor, requested to withdraw Acme Moving Labor's application and hearing.¹¹
16. On December 15, 2016, I reviewed Department of Revenue records (DOR), Washington Secretary of State records, Department of Licensing, and SAFER records, to see if Cheryl Ball was still active in their databases. Records showed Cheryl Ball as active in DOR records and SAFER records. There are no records of Cheryl Ball or Acme Moving Labor in the Department of Licensing database; however, the records in Washington Secretary of State show Mr. Ross Day as the agent of Acme Moving Labor, LLC, filed on October 7, 2016.¹²

DATED this 19th day of December, 2016, at Olympia, Washington.

RACHEL JONES

¹¹ See Attachment K for a copy of Notice of Withdrawal of Application, dated December 2, 2016.

¹² See Attachment L for a copy of Department of Revenue, WA Secretary of State, Department of Licensing, and SAFER records, which I printed on December 15, 2016.

ATTACHMENT A

ACME Moving Labor - 87 Photos & 18 Reviews - Movers - 345 Pacific Ave N, Pacific, ... Page 1 of 7

Find tacos, cheap dinner, Max's Near Kent, WA

Restaurants Food Nightlife Shopping Local Services | Write a Review

yelp



ACME Moving Labor

★★★★★ 18 reviews | Details

Movers | Edit



Serving Pacific and surrounding area
345 Pacific Ave N
MM1
Pacific, WA 98407
(206) 629-7147
acmemovinglabor.com
Request a quote
Replies in about 1 hour - 100% response rate



Happy Customers. Load and unload...

See all 88

Packing, Loading, PODS, Seattle, Portland, Spokane

Request a Quote

1 hour	100%
Response Time	Response Rate

Today 7:00 am - 10:00 pm Open now

Hours

Mon	7:00 am - 10:00 pm Open now
Tue	7:00 am - 10:00 pm
Wed	7:00 am - 10:00 pm
Thu	7:00 am - 10:00 pm
Fri	7:00 am - 10:00 pm
Sat	7:00 am - 10:00 pm
Sun	7:00 am - 10:00 pm

Edit business info

More business info

Accepts Credit Cards Yes
Accepts Bitcoin No
By Appointment Only Yes

This business is a Yelp advertiser.

Liz W. First to review

From the business

ACME Moving Labor provides packing, unpacking, loading and unloading of household goods for Seattle and surrounding areas. We are passionate about helping make the moving process ...

Recommended Reviews

Your trust is our top concern, so businesses can't pay to alter or remove their reviews. Learn more.

Search within the reviews | Sort by Yelp Sort | Language English (18)



Rachelle J.
Seattle, WA
0 friends
0 reviews



Kandy H.
Murrells Inlet, SC
3 friends
42 reviews

★★★★★ 7/31/2016

Kedric arrived on time with a crew ready to work. These guys really impressed me with the care they took of my belongings. They were quick, careful and efficient. They moved my belongs out of my condo and took them to storage where they carefully and thoughtfully packed my storage unit. They billed exactly what they quoted so there were no surprises. I do not hesitate to recommend these guys to anyone needing to move.

[Learn more about ACME Moving Labor](#)



Madeleine M.
Kirkland, WA
1 friend
35 reviews

★★★★★ 7/12/2016 • Updated review

Absolutely great!! Mr. Kedric Jackson is the business owner, and for my job he brought a crew of 3 including himself. They arrived right on time and worked tirelessly and meticulously on all of the project. I had moved into a small condo but brought most of what was in a 1200 SF house. The job was loading everything from the condo (which looked like an episode of "Hoarders") back into a POD - the larger one. I had a lot of books, some furniture and some delicate artwork and paintings. Can't say enough about how caring and focused each person was, with Kedric in particular being very much on top of every detail. It was impressive and a pleasure to have them rescue me. I have back trouble and a recently fractured wrist. They brought boxes, packing blankets and materials. Look no further -- Acme Moving & Labor, and Kedric are the real deal.

People also viewed



Two Men and a Moving Van
★★★★★ 70 reviews

Thank you Paul, you made this move so easy.



Cross Country Movers
★★★★★ 11 reviews

All my belongings were moved without a single glitch.



Can't Stop Moving
★★★★★ 371 reviews

On 3/7 Shawn, Patrick, and Tom helped with my 4th move with CSM.

Browse nearby

- [Restaurants](#)
- [Nightlife](#)
- [Shopping](#)
- [Show all](#)

People viewed this after searching for...

[Movers Pacific](#)



Susan H.
Tacoma, WA
0 friends
2 reviews

★★★★★ 4/6/2016 • Previous review

Kedric was gracious and very responsive including offering to come and give me a quote in person. I... [Read more](#)

★★★★★ 8/17/2016

From the moment I called for a quote until our completed move I had total confidence in this company and especially Kedric. He was professional, courteous, prompt and treated our belongings as if they were his own. He and his partner Benson were very organized, skillful, and FAST. I have no hesitation in recommending them for your job, big or small.



AC H.
Seattle, WA
2 friends
96 reviews

★☆☆☆☆ 6/9/2016

I will not give rude people my business. I called to inquire about loading/unloading service. The first time I called and explained what I was looking for, the call dropped. I immediately called back, got the same deep voice gentleman, and I asked "can you hear me?" Which is a logical question considering the call dropped the 1st time. His response to me "well I guess I cant!" Not a great response for someone trying to give you business. Yep, I'll pass.



Comment from Kedric J. of ACME Moving Labor
Business Manager

6/30/2016 • Hi AC H:

I sincerely apologize for you mistaking me as a rude person. Your initial phone call I... [Read more](#)

Yu Shan S.
Redmond, WA

★★★★★ 4/3/2016



3 friends
7 reviews

Kedric and his crew know what customer service is all about. They are professional and top notch to take care of any moves. If you are moving high end furnitures, these are the guys! They are hard workers, trustworthy and they are moving my mother next week! Very satisfying experience.



Get and go



That squeeze



Starting to load

[See all photos from Yu Shan S. for ACME Moving Labor](#)



Brenda M.
Sherwood, OR
0 friends
2 reviews

★★★★★ 7/17/2016

Only one word for ACME Moving is Awesome! We were waiting for our long distance escrow to close, called Jackson late in the day and he was able to squeeze us in the next day!
They were prompt, professional, did exactly what he promised with no problems. Couldn't be more satisfied. Great people to work with.
Would use or recommend ACME anytime!



Mame H.
Kent, WA
0 friends
3 reviews

★★★★★ 7/9/2016

I used ACME at the end of May for my move. Kedric was very fast to respond to my request, give a reasonable quote, and book a time. They showed up in a large moving truck, which was nice because they were able to fit my entire home in there. The crew was very friendly & funny. The move went very smooth, Kedric & his team are precise and fast. I would definitely use them again.



Volker J.
Tacoma, WA
5 friends
9 reviews

★★★★★ 4/4/2016

I used Kedric and his crew a month ago. They did a tremendous job, took fantastic care of my furniture,



wrapped everything and assembled what was necessary. Pricing was excellent for the work and time they used to move. No complaints. Everything on time. Clean, professional, friendly - and yes, I would use them again.



Bethany A.
Seattle, WA
5 friends
10 reviews

★★★★★ 5/3/2016

Kedric had a client that ended up putting us a day out. A great discount, Starbucks gift card, and a day later, they were up bright and early and packed and unpacked within three hours. I would definitely recommend, and if I ever have to move again, I'd call Kedric and crew.



Nick P.
Kent, WA
8 friends
1 review

★★★★★ 5/14/2016

We were stuck last minute and Acme was able to help us out. All I can say are good things. They were fast and like I read in another in another review he only charged is for the time worked, only three hours! I bought the large moving boxes and packed them heavy and it was no problem they just grabbed their dollies and had the stuff down the stairs in no time. Both him and I believe it was his son were very polite even making sure to do the little things. Of course we wanted to give them a tip for doing such a great job and all they really wanted was for a review and that's the least I could do. If you read this thanks again. I would highly recommend this company to someone looking to move and not spend a ton of money to do it.



Charles B.
Seattle, WA
0 friends
2 reviews

★★★★★ 1/26/2016

Kedric and his crew were available at a moment's notice. They were efficient and thoughtful and obviously look pride in their work. I definitely look forward to hiring ACME again in the future.

Thanks Kedric!



Jim B.
Bend, OR
0 friends
1 review

★★★★★ 12/20/2015

I am so glad we hired Acme Moving Labor to move us out of our house and load the U-Haul! Kedric and Antonio were on time, professional, respectful of our home and our belongings. They took great care to make sure that the house was emptied and the truck was loaded in a logical manner. They paid special attention to making sure that the load was secure and well protected for the trip. When we got to our destination and unloaded, it was easy to see that the load had not shifted at all.

The icing on the cake was the compliment made by the crew who unloaded the U-Haul:

"Whoever put this truck together really knew what they were doing. This is one of the best loads we've ever seen!"



Sheri H.
Kent, WA
4 friends
1 review

★★★★★ 5/9/2016

I wish there were more stars to give on this one! I started out looking on Yelp for the reviews for local movers, I sent out for a few estimates and Kedric from Acme Moving was one of the first to respond. I was hoping he and his company weren't too good to be true by the Yelp reviews I've already read, but I emailed with him a bit and got my quote, which was better than most as his company does not charge you from the time they leave their place till the time they get back to their place, so with that part done we just waited for moving day to come still praying he's THIS good! Well the day before we were booked to move, we found out we couldn't move yet! I was freaking out and pretty unhappy with some people to say the least. So I called Kedric with this horrible news and asked if he would be willing and able to do a last minute move and he said something like "absolutely! That's what we specialize in!" Oh I was so relieved! He told me just keep him updated and let him know ASAP when the move would take place. So I did just that and I believe we had 3-4 days notice. This was an extremely stressful time for me. I've moved many many times and have come to actually dislike it more than going to the dentist! So I was so relieved and a huge weight was lifted when Kedric said it'll be alright! We had to move in the afternoon which was fine with us and he and his assistant showed up right when they said they would. They quickly moved everything out of our 2nd story apartment in downtown Kent, loaded up the truck (thankfully the sprinkles didn't progress into rain and stopped!) they got us into the new place (thankfully no stairs here). They were professional, friendly, extremely helpful and actually care. Kedric said this is what I can do and he did exactly that! It was within the time he quoted me and not one thing was broken or anything. I highly recommend Acme Moving! If you're planning a move, give Kedric a call or email! I promise you won't be sorry! You'll be able to relax a bit knowing it will get done correctly, efficiently and safely without charging tons of \$\$\$! THANK YOU SOOOO MUCH!



Liz W.
Seattle, WA
0 friends
12 reviews

★★★★★ 2/6/2015

First to Review

I have had many moving experiences in my life and this was by far the best. We were referred to Kendric by Dan and Units. We were in a pinch timing wise and they took care of everything. So nice, careful with our stuff, and so fast. You can tell they have done this many times, they quickly sized up the pieces, put a plan in place, and negotiated the floor plan and trip to the Unit which we didn't do a very good job of planning for.

They made it so easy on us and I wont go anywhere else next time I need to move.

Thank you Acme!!!!



Ryan P.
Monrovia, CA
110 friends
6 reviews

★★★★★ 4/17/2015

My mother n law just moved to Seattle and hired Acme moving company. They were absolutely the best moving crew I have ever seen. They are professional and courteous. They worked hard to get everything moved in



and were extremely careful when handling everything from boxes to dressers. The next time I move I will definitely be using these guys and would recommend them to anyone.



Michelle J.
Stockton, CA
2 friends
6 reviews

★★★★★ 2/28/2015

What a great find! We had a last minute unplanned move and luckily they were able to get us 2 guys for 2 hours to move our heavy items. They ended up moving way more than what we expected in those 2 hours all in the rain! Very friendly and quick! Would totally use them again.



Mary P.
Auburn, WA
0 friends
1 review

★★★★★ 7/31/2015

Found this company on Yelp and all the positive comments are correct! The guys were punctual and extremely helpful. They are pros who know their job and work efficiently and very carefully. In my move they packed my 30-foot U-Haul truck (including my piano) and then unloaded it all at the new place. In both houses they were super cautious about bumping or scratching (both the furniture and the walls) and even rolled out the red carpet to avoid any soil on the floor. Doing all this they moved quickly and with fun positive attitudes. I would definitely hire them again and recommend them for your move!



William W.
Lubbock, TX
0 friends
2 reviews

★★★★★ 3/21/2015

Kedric and his team were fantastic! With only a couple hours notice, they unloaded a full U-Pack trailer for us into a two story home including a piano in two hours. Not only are they fast, but they are very careful, taking extra precautions not to damage the items or the home into which they are being moved. Furthermore, Kedric was very professional and made sure that the pricing was clearly communicated beforehand. I cannot say enough positive things about these guys, their work is worth every penny! I will use them next time we move.



Page 1 of 1

14 other reviews that are not currently recommended ▾

Best of Yelp Pacific – Movers



See More Movers in Pacific



About

[About Yelp](#)
[Order Food on Eat24](#)
[Careers](#)
[Press](#)

Discover

[The Local Yelp](#)
[Yelp Blog](#)
[Support](#)
[Yelp Mobile](#)

Yelp for Business Owners

[Claim your Business Page](#)
[Advertise on Yelp](#)
[Online Ordering from Eat24](#)
[Yelp Reservations](#)

Languages

[English](#) ▾

Countries

[United States](#) ▾

CALL US NOW: 206-629-7147 (tel:2066297147)

BOOK YOUR MOVE TODAY!

Just call or fill out the form below

Number of Helpers *	Number of Hours *
<input type="text" value="2"/> <input type="button" value="v"/>	<input type="text" value="2"/> <input type="button" value="v"/>
Preferred Start Time *	<input type="text" value="Arrival between 5am - 6am"/> <input type="button" value="v"/>
Piano? *	<input type="text" value="No Piano"/> <input type="button" value="v"/>

Order Details

Please let us know about your order. Moving within the same area? Do you need help loading a trailer, truck or storage container? What is the address where you need the movers to show up? If using a trailer how much trailer space estimated or used? If using a container what size and how many container(s) estimated or used. If using a truck or van what size is the truck or van? What are heaviest item(s)? Any stairs, furniture disassembling or assembly required? Acme Moving Labor supplies the 2 two wheeled hand-truck, shrink wrap for non-leather couches and dressers, and basic tools. For new wooden floors customer is required to supply "Ram Broad". *

JOB LOCATION:

- First address: What is the address where you need the movers to show up?
- Second Address: Are we loading and unloading on the same date at two separate addresses? If the distances between the first and second location is more than 50 miles you will need to place a new order for the second location. The movers are on the clock as they drive to the unloading location, unless driving help was ordered. If driving help was ordered then you will be charged for driving help for the driver and a per mile fee. Please note the driver is still on the clock even thou he or she is driving the moving vehicle.



First Name *	Last Name *	
Phone *	Email *	Requested Date *
Moving From Address *		Moving To Address *
Comments or Special Needs *		

Submit!



SHOPPER APPROVED REAL CUSTOMER REVIEWS

(<http://www.shopperapproved.com/reviews/acmemovinglabor.com/>)

We pride ourselves on providing our customers with the best moving experience possible. Don't just take our word for it though. Look at what our customers have to say about us!

Click Here to Learn More
(<http://www.shopperapproved.com/reviews/acmemovinglabor.com/>)



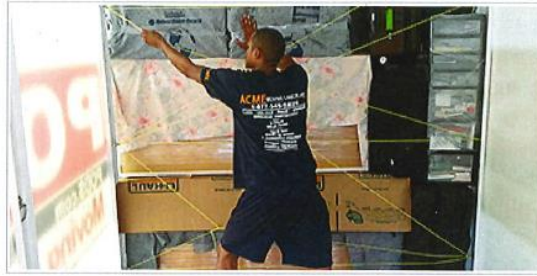

LOADING & UNLOADING HELP

(/our-services/loading-and-unloading-services/)

Let go of the stress as we do the heavy-lifting for you. Our strategic and experienced loading help will get your household goods where they need to go while being cost- and space-efficient. Call today for your free quote!

[Click Here to Learn More \(/our-services/loading-and-unloading-services/\)](/our-services/loading-and-unloading-services/)

[Home \(http://www.acmemovinglabor.com/\)](http://www.acmemovinglabor.com/)

[About Us \(http://www.acmemovinglabor.com/about-us/\)](http://www.acmemovinglabor.com/about-us/)

[Our Services \(http://www.acmemovinglabor.com/our-services/other-services/\)](http://www.acmemovinglabor.com/our-services/other-services/)

[Pricing \(http://www.acmemovinglabor.com/pricing/\)](http://www.acmemovinglabor.com/pricing/)

[Testimonials \(http://www.acmemovinglabor.com/testimonials/\)](http://www.acmemovinglabor.com/testimonials/)

[Contact Us \(http://www.acmemovinglabor.com/contact-us/\)](http://www.acmemovinglabor.com/contact-us/)

[Blog \(http://www.acmemovinglabor.com/blog/\)](http://www.acmemovinglabor.com/blog/)

[Privacy Policy \(http://www.acmemovinglabor.com/privacy-policy/\)](http://www.acmemovinglabor.com/privacy-policy/)

[f \(https://www.facebook.com/pages/Acme-Moving-Labor/766506250038307\)](https://www.facebook.com/pages/Acme-Moving-Labor/766506250038307)

[t \(https://twitter.com/ACMEMovingLabor\)](https://twitter.com/ACMEMovingLabor)

[G+ \(https://plus.google.com/114284470134367994363/about\)](https://plus.google.com/114284470134367994363/about)

CALL US: 206-629-7147

SEATTLE MOVING PROFESSIONALS



Business License: 603-392-230
Insurance Number: SCP1035702
Bond Number: 100282605

©2015 Marketing 360® - Do not copy.
All rights reserved. Powered By: Moving Service Marketing 360®
(<http://www.moving servicemarketing360.com>)

BOOK YOUR MOVE (<http://www.acmemovinglabor.com/your-free-quote/>)



ATTACHMENT B

WA State Licensing:License Query Search

Page 1 of 1

Search BUSINESS & PROFESSIONAL LICENSES

Search Results

[Take a quick Survey](#)

Your Search Criteria:

License Type: All Professional Licenses
Business Name: Acme moving labor
Last Name: Ball
First Name: Cheryl
County: All Counties

No matches were found for your search.

Information Current as of 09/12/2016 3:06AM Pacific Time

Use of lists of individuals provided on this site for commercial purposes is prohibited under Chapter 42.56 of the Revised Code of Washington.

[Home](#) | [Privacy](#) | [Other Licenses](#) | [Contact Us](#) | Copyright © 2016 DOL

Search Results

There were no matches for "ACME Moving".

If the results of your Nonprofit Corporation search was unsuccessful, try searching the name using the [Charities database search \(http://sos.wa.gov/charities/\)](http://sos.wa.gov/charities/).

[« Start New Search \(corps_search.aspx\)](#)

Disclaimer

Neither the State of Washington nor any agency, officer, or employee of the State of Washington warrants the accuracy, reliability, or timeliness of any information in the Public Access System and shall not be liable for any losses caused by such reliance on the accuracy, reliability, or timeliness of such information. While every effort is made to ensure the accuracy of this information, portions may be incorrect or not current. Any person or entity who relies on information obtained from the System does so at his or her own risk.

All documents filed with the Corporations Division are considered public record.

Search Apps on Mobile Devices



<http://itunes.apple.com/us/app/washington-state-corporations/id380001551?mt=8&uo=4>



<https://play.google.com/store/apps/details?id=gov.wa.sos.businesSearch2>

All Corporations Data Download

Download the whole Corporations search database ([AllData.aspx](#)) in XML format. Average file size is 70 MB compressed, 750 MB uncompressed.



ABOUT US | CONTACT US
Español

login
register

 Search

Home

DOING BUSINESS > REGISTER MY BUSINESS > LOOKUP BUSINESS INFORMATION

[Back to search results](#)

File & pay taxes

If "Non-revenue" appears after Tax Registration Number, the account is not registered with the Department of Revenue. However, it may be registered with other agencies in the state.

Doing business

Business types

Register my business

My account

Audits

Find taxes & rates

Workshops & education

Get a form or publication

Find a law or rule

We need your help.

Take a 30 sec survey



**Washington State Department of Revenue
State Business Records Database Detail**

TAX REGISTRATION NO : 603392230	ACCOUNT OPENED : 5/1/2014 12:00:00 AM
UBI : 603392230	ACCOUNT CLOSED : OPEN
ENTITY NAME : BALL CHERYL A	
BUSINESS NAME : ACNE MOVING LABOR	
MAILING ADDRESS :	BUSINESS LOCATION :
839 1ST AVE N	345 PACIFIC AVE N JJ-2
KENT, WA 98032-3070	KENT, WA 98047-1293
ENTITY TYPE : SOLE PROPRIETOR	RESELLER PERMIT NO: N/A
	PERMIT EFFECTIVE: N/A
	PERMIT EXPIRES: N/A
NAICS CODE : 484210	
NAICS DEFINITION : USED HOUSEHOLD AND OFFICE GOODS MOVING	
FOR NON-COMMERCIAL USE ONLY	
9/12/2016 11:54 AM	

If you are unable to find the reseller permit you are looking for, try searching by tax registration/UBI number.

CONTACT US | ABOUT US | QUESTIONS & ANSWERS | PRINTER FRIENDLY | CAREERS



Español | Pycckî | 中文 | Tagalog | Tiếng Việt | 日本語

Your Privacy | ©2016 WASHINGTON STATE DEPARTMENT OF REVENUE AND ITS LICENSORS. ALL RIGHTS RESERVED.



Voler registration assistance (SECRETARY OF STATE)

ATTACHMENT C

USDOT Number
 MC/MX Number
 Name

Enter Value:

Company Snapshot

CHERYL BALL
 USDOT Number: 2154291

[ID/Operations](#) |
 [Inspections/Crashes In US](#) |
 [Inspections/Crashes In Canada](#) |
 [Safety Rating](#)

Carriers: If you would like to update the following ID/Operations information, please complete and submit form [MCS-150](#) which can be obtained [online](#) or from your State FMCSA office. If you would like to challenge the accuracy of your company's safety data, you can do so using FMCSA's [DataQs](#) system.

Other Information for this Carrier

- [SMS Results](#)
- [Licensing & Insurance](#)

Carrier and other users: FMCSA provides the Company Safety Profile (CSP) to motor carriers and the general public interested in obtaining greater detail on a particular motor carrier's safety performance than what is captured in the Company Snapshot. To obtain a CSP please visit the [CSP order page](#) or call (800)832-5660 or (703)280-4001 (Fee Required).

For help on the explanation of individual data fields, click on any field name or for help of a general nature go to [SAFER General Help](#).

The information below reflects the content of the FMCSA management information systems as of 09/11/2016.

Entity Type: CARRIER	
Operating Status: ACTIVE	Out of Service Date: None
Legal Name: CHERYL BALL	
DBA Name: ACME MOVING LABOR	
Physical Address: 839 1ST AVE NORTH KENT, WA 98932	
Phone: (253) 653-8635	
Mailing Address: 839 1ST AVE NORTH KENT, WA 98932	
USDOT Number: 2154291	State Carrier ID Number:
MC/NXFF Number(s):	DUNS Number: --
Power Units: 1	Drivers: 1
MCS-150 Form Date: 11/16/2015	MCS-150 Mileage (Year): 1 (2014)
Operation Classification:	
<input checked="" type="checkbox"/> Auth. For Hire <input type="checkbox"/> Exempt For Hire <input type="checkbox"/> Private(Property) <input type="checkbox"/> Priv. Pass. (Business)	<input type="checkbox"/> Priv. Pass.(Non-business) <input type="checkbox"/> Migrant <input type="checkbox"/> U.S. Mail <input type="checkbox"/> Fed. Gov't
<input type="checkbox"/> State Gov't <input type="checkbox"/> Local Gov't <input type="checkbox"/> Indian Nation	
Carrier Operation:	
<input type="checkbox"/> Interstate	<input type="checkbox"/> Intrastate Only (HM)
<input checked="" type="checkbox"/> Intrastate Only (Non-HM)	
Cargo Carried:	
<input checked="" type="checkbox"/> General Freight <input checked="" type="checkbox"/> Household Goods Metal: sheets, coils, rolls Motor Vehicles Drive/Tow away Logs, Poles, Beams, Lumber Building Materials Mobile Homes Machinery, Large Objects Fresh Produce	Liquids/Gases Intermodal Cont. Passengers Oilfield Equipment Livestock Grain, Feed, Hay Coal/Coke Meat Garbage/Refuse US Mail
Chemicals Commodities Dry Bulk Refrigerated Food Beverages Paper Products Utilities Agricultural/Farm Supplies Construction Water Well	

[ID/Operations](#) |
 [Inspections/Crashes In US](#) |
 [Inspections/Crashes In Canada](#) |
 [Safety Rating](#)

US Inspection results for 24 months prior to: 09/11/2016

Total Inspections: 0
 Total IEP Inspections: 0

Note: Total Inspections may be less than the sum of vehicle, driver, and hazmat inspections. Go to [Inspections Help](#) for further information.

Inspections:

Inspection Type	Vehicle	Driver	Hazmat	IEP
Inspections	0	0	0	0
Out of Service	0	0	0	0
Out of Service %	0%	0%	0%	0%
Nat'l Average % (2014-2015)	20.34%	4.95%	3.91%	N/A

Crashes reported to FMCSA by states for 24 months prior to: 09/11/2016

Note: Crashes listed represent a motor carrier's involvement in reportable crashes, without any determination as to responsibility.

Crashes:

Type	Fatal	Injury	Tow	Total
Crashes	0	0	0	0

[ID/Operations](#) | [Inspections/Crashes In US](#) | [Inspections/Crashes In Canada](#) | [Safety Rating](#)

Canadian Inspection results for 24 months prior to: 09/11/2016

Total inspections: 0

Note: Total inspections may be less than the sum of vehicle and driver inspections. Go to [Inspections Help](#) for further information.

Inspections:

Inspection Type	Vehicle	Driver
Inspections	0	0
Out of Service	0	0
Out of Service %	0%	0%

Crashes results for 24 months prior to: 09/11/2016

Note: Crashes listed represent a motor carrier's involvement in reportable crashes, without any determination as to responsibility.

Crashes:

Type	Fatal	Injury	Tow	Total
Crashes	0	0	0	0

[ID/Operations](#) | [Inspections/Crashes In US](#) | [Inspections/Crashes In Canada](#) | [Safety Rating](#)

The Federal safety rating does not necessarily reflect the safety of the carrier when operating in intrastate commerce.

Carrier Safety Rating:

The rating below is current as of: 09/11/2016

Review Information:

Rating Date:	None	Review Date:	None
Rating:	None	Type:	None

ATTACHMENT D

SharePoint

Newsfeed OneDrive Sites Jones, Rachel (UTC) ?



Companies Cases

Search Company Name

Companies Search

Recently Modified Companies

Acme Moving

Company Name All company fields Industry

We don't have any refiners to show you Preference for results in English

Nothing here matches your search

Suggestions

- Make sure all words are spelled correctly
- Try different search terms
- Try more general search terms
- Try fewer search terms
- Try these tips for searching

Preferences Advanced Search

ATTACHMENT E



STATE OF WASHINGTON

UTILITIES AND TRANSPORTATION COMMISSION

1300 S. Evergreen Park Dr. S.W., P.O. Box 47250 • Olympia, Washington 98504-7250
(360) 664-1160 • TTY (360) 586-8203

Sept. 19, 2016

Cheryl Ball
Acme Moving Labor
839 1st Ave N
Kent, WA 98032-3070

RE: Household Goods Moving in Washington State

Dear Ms. Ball:

The Utilities and Transportation Commission has information that you are conducting household goods moves within the state of Washington. Advertisements for your household goods moving services have been found on www.yelp.com and www.acmemovinglabor.com. You do not have a valid permit, as required by state law, to conduct this type of work. Conducting household good moves requires a permit issued by the commission.

To avoid enforcement action, your completed household goods permit application, supporting materials, and application fee must be submitted to the commission by **Oct. 03, 2016**.

Until you obtain a permit, you must immediately cease advertising as a household goods mover in Washington State. Advertising for the transportation of property for compensation in Washington without a proper permit is against the law. The penalty for advertising without a permit is **\$5000 per violation**. This means that you may receive a penalty for each and every advertisement. At this time, the commission has documented advertisements for Acme Moving Labor.

If you advertise or operate as a household goods mover without a permit, the commission will take enforcement action against you. Such action will include the above-mentioned financial penalties, and you will be served with a subpoena and be required to appear before a judge.

Respect. Professionalism. Integrity. Accountability.

Acme Moving Labor
Sept. 19, 2016
Page 2

Again, to avoid enforcement action, you complete application, supporting materials, and application fee must be submitted to the commission by **Oct. 03, 2016**.

If you have any questions about the household goods laws, please contact Rachel Jones, Compliance Investigator, at (360) 664-1129.

Should you decide to apply for a household goods moving permit, please note that you still may not operate as a household goods mover in Washington State until you have received a permit. To request a permit application, please call (360) 664-1222. You may also download an application from the commission's website at <http://utc.wa.gov/mover>.

Sincerely,



Susie Paul, Compliance Investigations Manager
Consumer Protection

ATTACHMENT F

**TO: WASHINGTON UTILITIES AND
TRANSPORTATION COMMISSION
P.O. BOX 47250
OLYMPIA, WASHINGTON 98504**

**FROM: ACME MOVING LABOR
839 1ST AVENUE NORTH
KENT, WASHINGTON 98032**



1300 S. Evergreen Park Drive SW
P.O. Box 47250
Olympia, WA 98504-7250
Phone: 360-664-1222
Fax: 360-586-1181
TTY: 360-586-8203
or
1-800-416-5289
email: transportation@utc.wa.gov

HOUSEHOLD GOODS MOVING COMPANY

You are required to have a permit from the commission before operating as a household goods moving (HHG) company in Washington State. Also, you must obtain a USDOT number before your HHG permit can be issued. Once your HHG permit is issued, keep a copy of your permit in your vehicle.

This application packet contains the following information:

- Application Form and Attachments
- Checklist
- WAC 480-15 – Rules Relating to Household Goods Carriers
- Your Guide to a Satisfactory Safety Rating

Insurance Requirements

File and maintain Public Liability and Property Damage Insurance (Form E) with the commission covering all vehicles operating under your household goods permit. Additionally, a copy of your cargo insurance for each vehicle you operate must be filed with us. Retain proof of insurance coverage at your office and have it available for inspection by commission staff.

Insurance minimum limits are:

Vehicles under 10,000 GVWR	\$300,000 combined single limit of public liability and property damage insurance (Form E) AND \$10,000 cargo insurance
Vehicles 10,000 GVWR and more	\$750,000 combined single limit of public liability and property damage insurance (Form E) AND \$20,000 cargo insurance

Commission Contacts:

You may contact our Licensing Services staff for assistance at 360-664-1222. The commission has a policy of providing equal access to its services. If you need special accommodations, please call 360-664-1133 or TTY 360-586-8203 or 1-800-416-5289.

Please submit application forms, appropriate attachments, and proof of insurance to the address below:

Washington Utilities and Transportation Commission
P.O. Box 47250
Olympia, Washington 98504-7250

If paying by credit card, you may fax your application to 360-586-1181 or scan and email to transportation@utc.wa.gov.

CHECKLIST

Please make sure the following items are included with your Household Goods Moving application:

New Provisional Application

- Completed application and fee
- Register with Department of Labor & Industries
- Register with Employment Security Department
- Register with Department of Revenue
- Register with the Business Licensing Service (UBI #)
- Register with Secretary of State's Office (if corporation)
- Copy of valid driver's license or government issued photo ID card for each person named in the application
- Evidence of enrollment in a drug and alcohol testing program, or evidence that you have in place your own drug and alcohol testing program, *if your company operates commercial vehicles and has CDL drivers. See 49 CFR 382(e) and 383.5.*
- Evidence of insurance - combined single limit of public liability and property damage (Form E) and cargo insurance (Form H).
- Attachment A - Three or more completed statements of support from people in the community supporting the proposed service

Transfer an existing household goods moving company:

- Completed application and correct fee
- Register with Department of Labor & Industries
- Register with Employment Security Department
- Register with Department of Revenue
- Register with the Business Licensing Service (UBI #)
- Register with Secretary of State's Office (if corporation)
- Copy of valid driver's license or government issued photo ID card for each person named in the application
- Evidence of your enrollment in a drug and alcohol testing program, or evidence that you have in place your own drug and alcohol testing program, *if your company operates commercial vehicles and has CDL drivers. See 49 CFR 382(e) and 383.5.*
- Attachments B & C, if appropriate
- Closing Annual report from the current company
- Evidence of insurance - combined single limit of public liability and property damage (Form E) and cargo insurance (Form H)
- Certified statement from the applicant and the current owner explaining why the transfer of ownership or control is necessary to ensure the company's economic viability
- Certified statement from the applicant and the current owner describing the steps taken by the parties to ensure the safe operations and continuity of service to customer is maintained

NOTE: For Transfers – a closing annual report must be submitted by the current company before the transfer will be finalized.



1300 S. Evergreen Park Drive SW
P.O. Box 47250
Olympia, WA 98504-7250
Phone: 360-664-1222
Fax: 360-586-1181
TTY: 360-586-8203
or
1-800-416-5289
email: transportation@utc.wa.gov

HOUSEHOLD GOODS MOVING COMPANY PERMIT APPLICATION

FOR OFFICIAL USE ONLY			
Date Filed:	DOL/SOS:	ID:	Docket #
Staff Assigned	Insurance	Inspection	Permit Issued THG-
Reception #	111-0268-207-02	111-0268-013-20	

- | <u>Type of Household Goods Authority Requested – check one</u> | <u>Fee Required</u> |
|--|---------------------|
| <input checked="" type="checkbox"/> <u>Provisional and permanent authority.</u> The fee for provisional, and then permanent authority is a one-time fee. Complete pages 3-8 and Attachment A. | \$ 550 |
| <input type="checkbox"/> <u>Permanent authority to transfer</u> resulting in a change in ownership or controlling interest (at least six months must be served on a temporary provisional basis). Complete pages 3-8, Attachment B, and a closing annual report from current company | \$ 550 |
| <input type="checkbox"/> <u>Permanent authority to transfer</u> under the exceptions in <u>WAC 480-15-187</u> . Complete pages 3-8, Attachments B & C, and a closing annual report from current company | \$ 250 |
| <input type="checkbox"/> <u>Reinstatement of permit</u> (must be filed within 30 days of cancellation, depending on criteria set forth in <u>WAC 480-15-450</u>). Complete pages 3-5 and include a statement justifying the reinstatement. | \$ 250 |
| <input type="checkbox"/> <u>Name Change</u> – Complete pages 3-5 and Attachment D. | \$ 35 |

BUSINESS INFORMATION

Legal Name: CHERYL ANN BALL
(must be individual, partners of a partnership or corporation)

Trade Name, if applicable: ACME MOVING LABOR

Physical Address: 839 1ST AVENUE NORTH

Mailing Address: SAME ABOVE

Telephone Number: (253) 653 8635 Fax Number: (877) 345 4526

BUSINESS INFORMATION - continued

UBI #: 603-392-230 Email: acmemovinglabor@gmail.com

USDOT #: 2154291 (If you currently don't have one, go online at www.fmcsca.dot.gov/online-registration to apply or call 360-596-3812 for assistance.)

Department of Labor & Industries Worker's Comp account # 304 63 600

Employment Security Department registration number 000-015354-00-8

Is your business registered with the Department of Revenue? No Yes

TYPE OF BUSINESS STRUCTURE

Individual Partnership Corporation Other (LP, LLP, LLC) State of Incorporation _____

List the name, title and percentage of partner's share or stock distribution for major stockholders:

Name	Title	Stock Distribution or % of Shares
<u>CHERYL ANN BALL</u>	<u>OWNER</u>	<u>-</u>

Must provide a copy of a valid driver's license or government-issued photo identification card for each person named in the application.

1. Describe the services you wish to provide. Explain how your services will enhance customer choice, promote competition, or fill an unmet need for service: ACME MOVING LABOR ALLOWS CUSTOMERS TO CHOOSE BETWEEN MOVING HELP WITHOUT A TRUCK OR MOVING HELP WITH A TRUCK.

2. Briefly describe your experience in the transportation/household goods moving industry: I, CHERYL A. BALL, HAVE BEEN PROVIDING MOVING HELP FOR APPROXIMATELY THREE YEARS. KEDRIL D. JACKSON AND I HAVE WORKED WITH HUNDREDS OF SATISFIED CUSTOMERS, WITH PACKING AND LOADING OF HOUSEHOLD GOODS WITH HAUL, ETC.

3. Do you currently hold, or have you ever held, a permit to operate as a motor carrier of property? No Yes If yes, please indicate your permit number _____

4. Have you ever applied for and been denied a permit to operate as a motor carrier of property in Washington? No Yes If yes, please explain _____

5. Do you currently operate interstate? No Yes If yes, please indicate your MC# _____

6. Do you operate interstate as an agent of another company? No Yes If yes, what is the name of the company? _____

7. Do you have, or have you ever had a business-related legal proceeding against you in Washington, or in any other state? No Yes If yes, please list below:

Type of Legal Proceeding	Date	State

*attach additional pages if necessary

8. Has any person named in this application ever been convicted of any crime involving theft, burglary, sexual misconduct, identity theft, fraud, false statements, or the manufacture, sale, or distribution of a controlled substance? No Yes If yes, please list below:

Type of Conviction	Date	City/State
PLEASE CONDUCT INDIVIDUALIZED ASSESSMENT IN REFERENCE TO "BANNING THE BOX". HOUSE BILL 170		

*attach additional pages if necessary

9. Has any person named in this application, been cited for violation of state laws or Commission rules? No Yes If yes, please list below:

Violation	Date	RCW/WAC

*attach additional pages if necessary

FINANCIAL STATEMENT			
Complete the following financial statement or attach a balance sheet, profit and loss statement, or business plan.			
Assets		Liabilities	
Cash in Bank	\$ 15,000.	Salaries/Wages Payable	\$ 49,000
Notes Receivable	\$ 0	Accounts Payable	\$ 2,725.
Investments	\$ 1,500.	Notes Payable	\$ 456.52
Other Current Assets	\$ 0	Mortgages Payable	\$ 0
Prepaid Expenses	\$ 3,525.	TOTAL LIABILITIES	\$ 43,181.52
Land and Buildings	\$ 0	NET WORTH	\$ 18,156.52
Trucks and Trailers	\$ 35,000.	Preferred Stock	\$ 0
Office Furniture	\$ 1,000.	Common Stock	\$ 0
Other Equipment	\$ 4,000.	Retained Earnings	\$ 35,000.
Other Assets	\$ 0	Capital	\$ 15,000.
TOTAL ASSETS	\$ 25,025.	TOTAL LIABILITIES & NET WORTH	\$ 33,156.52

EQUIPMENT LIST				
Describe the equipment you will own or lease to provide moving services (attach additional sheets if necessary).				
Year	Make	License Number	Vehicle ID Number	Gross Vehicle Weight
2006	FRIGHLINER	C15419F	1FVACWDC76DX16838	26,000
1996	Ford	007 PP2	1FB531H4TB25940	10,000
1993	GMC	C45796D	1GKDM1921P8534625	6,000

SAFETY AND OPERATIONS	
<p>CONTROLLED SUBSTANCE AND ALCOHOL USE AND TESTING (Title 49, Code of Federal Regulations Part 382 and Part 40). If you operate commercial motor vehicles, your drivers must be in a Controlled Substance and Alcohol Use and Testing program. You must have an alcohol and controlled substances testing program. Please attach evidence of your enrollment in a drug and alcohol testing program.</p>	
SAFETY RESPONSIBILITIES	
<p>List the person and position responsible for understanding and complying with the <u>Federal Motor Carrier Safety Regulations</u> (FMCSR) and Washington State Laws and commission rules (WAC) as described below. Please refer to the WAC rules, Fact Sheets and publication "Your Guide to Achieving a Satisfactory Safety Rating" for assistance with requirements that may apply to your specific operations</p>	
<p>COMMERCIAL DRIVER'S LICENSE (CDL) STANDARDS REQUIREMENT AND PENALTIES (Title 49, Code of Federal Regulations Part 383). If you operate commercial motor vehicles, your drivers must have a valid CDL.</p>	
<p>DRIVER QUALIFICATION REQUIREMENTS: (Title 49, Code of Federal Regulations Part 391). Each of your drivers must meet minimum qualification requirements. You must maintain driver qualification files for each driver.</p>	
<p>DRIVERS HOURS OF SERVICE (Title 49, Code of Federal Regulations Part 395). Each of your drivers must maintain hours of service logs. You must maintain true and accurate hours of service records for each driver.</p>	
<p>INSPECTION, REPAIR AND MAINTENANCE (Title 49, Code of Federal Regulations Part 396). You must systematically inspect, repair, and maintain all motor vehicles.</p>	
<p>PARTS AND ACCESSORIES NECESSARY FOR SAFE OPERATION (Title 49, Code of Federal Regulations Part 393). You must maintain parts and accessories in a safe condition.</p>	
<p>LIABILITY INSURANCE REQUIREMENTS (WAC 480-15-530). You must file and maintain proof of public liability and proper damage insurance (\$300,000 minimum coverage for vehicles under 10,000 pounds GVWR and \$750,000 minimum coverage for vehicles 10,000 pounds GVWR or more)</p>	
<p>CARGO INSURANCE REQUIREMENTS (WAC 480-15-550). You must maintain cargo insurance coverage (\$10,000 for household goods transported in motor vehicles under 10,000 pounds GVWR and \$20,000 for vehicles 10,000 pounds GVWR or more).</p>	
Name:	Position:
KEDRIC D. JACKSON	OPERATIONS MANAGER

OPERATIONAL RESPONSIBILITIES

Annual Reports and Regulatory Fees (WAC 480-15-480). You must annually file a report of your financial operations and pay regulatory fees.

Name: KERRIC D. JACKSON Position: OPERATIONS MANAGER

STATE OF WASHINGTON – general laws, rules and regulations: Individuals and companies doing business in the State of Washington must comply with the regulations of local, state, and federal agencies. Please state the name and position of the person in your organization who will be responsible for ensuring compliance with the laws of the State of Washington, such as, but not limited to the Department of Labor and Industries (industrial insurance, safety, prevailing wage); Department of Licensing (vehicle and drivers licenses, business licensing, Unified Business Identifier (UBI number), fuel permits, fuel tax; Secretary of State (corporate registrations); Department of Transportation (over-size or over-weight permits); Department of Revenue, Internal Revenue Service (taxes); and Employment Security.

Name: KERRIC D. JACKSON Position: OPERATIONS MANAGER

If you would like to receive information about new household goods carriers, check here

DECLARATION OF APPLICANT

I understand that filing this application does not in itself constitute authority to operate as a household goods mover.

As the applicant for a household goods permit, I understand the responsibilities of a motor carrier and I am in compliance with all local, state and federal regulations governing businesses, including household goods movers, in the state of Washington.

I understand that if the commission grants my application as a new entrant I will receive temporary authority to provide service as a household goods carrier on a provisional basis for at least six months. During this time, the commission will evaluate whether I have met the criteria in WAC 480-15-305 to obtain permanent authority. I also understand that I must comply with all conditions placed on my temporary permit and that failure to do so will result in cancellation of my permit.

My employees are sufficiently trained to comply with commission rules regarding estimates, bills of lading, rates and charges and terms and conditions of household goods moves. In addition, my employees are sufficiently trained to comply with commission rules regarding vehicle operation, maintenance, and all other safety requirements. My company will provide a copy of the customer survey to each customer for whom we provide transportation service.

I understand the commission will complete a criminal background check on each person named in the application.

I certify or declare under penalty of perjury under the laws of the State of Washington that the information contained in this application is true and correct.

Cheryl A. Ball Cheryl A. Ball 9/16/2016
Print name of applicant Signature of Applicant Date and Location

ATTACHMENT G

October 01, 2016

Susie Paul
Compliance Investigations Manager
Utilities Transportation Commission
1300 S. Evergreen Park Dr. S.W.
P.O. Box 47250
Olympia, Washington 98504-8203

RE: Continuance to change Online Marketing Advertisements Deadline

Dear Ms. Paul:

Acme Moving Labor is requesting a continuance to cease Advertising as a household mover to October 13, 2016.

Currently, Acme Moving Labor is working with its Marketing Company to make the necessary changes to Acme Moving Labor's website and Yelp.com to become compliant with WAC 480-15-181 "Operations that do not require a household goods permit".

Acme Moving Labor is open to working with one of UTC's compliance investigator for any technical assistance during this continuance period.

If you have any questions, please contacting me at your earliest convenience.

Respectfully requested,

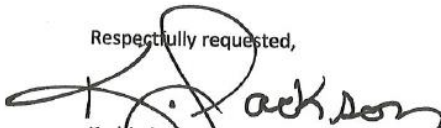

Kedar Jackson
Operations Manager
Acme Moving Labor

cc: Cheryl Ball
Emailed 10/3/2016
UTC Closed 10/3/2016

Acme Moving Labor

Phone: 877 456 5226

839 1st Avenue North

Fax: 877 345 4526

Kent, Washington 98032

Jones, Rachel (UTC)

From: Paul, Susie (UTC)
Sent: Tuesday, October 4, 2016 4:45 PM
To: Kedric Jackson
Cc: Jones, Rachel (UTC)
Subject: RE: Continuance to change Online Marketing Advertisements Deadline

Dear Mr. Jackson,

Thank you for your email on behalf of Acme Moving Labor. In your email, you request an extension for making necessary changes to the company's website and on-line advertising until Oct. 13, 2016. Your request is granted.

Your company may not perform any residential household goods moves within the state of Washington until you obtain the required permit from UTC. Please let me know if you have any questions.

Thank you.

Susie Paul
Compliance Investigations Manager
(360) 664-1105 Office
spaul@utc.wa.gov

Utilities and Transportation Commission
Respect. Professionalism. Integrity. Accountability.

www.utc.wa.gov



ATTACHMENT H

Service Date: October 19, 2016

BEFORE THE WASHINGTON UTILITIES AND TRANSPORTATION COMMISSION

In re Application of

CHERYL ANN BALL
d/b/a ACME MOVING LABOR

for a permit to operate as a motor carrier
of household goods.

DOCKET TV-161097

NOTICE OF INTENT TO DENY
APPLICATION FOR PERMANENT
AUTHORITY

NOTICE OF OPPORTUNITY FOR
HEARING

BACKGROUND

- 1 On September 29, 2016, Cheryl Ann Ball d/b/a Acme Moving Labor (Acme Moving Labor or Applicant) filed an application with the Washington Utilities and Transportation Commission (Commission) for authority to operate as a household goods carrier in the state of Washington (Application). Cheryl Ann Ball, the company's owner, signed the Application, which identified Kedric D. Jackson as Acme Moving Labor's Operations Manager.
- 2 RCW 81.80.075(3) requires the Commission to consider whether an applicant for a household goods carrier permit is fit to perform the services proposed and conform to the requirements, rules, and regulations of the Commission, and whether the operations are consistent with the public interest.
- 3 The Commission will grant or deny an application for permanent authority after it conducts a complete review of the application, including supporting statements, reports, or other information necessary to determine fitness. Commission rules provide that the Commission may reject or deny an application for permanent authority if the Commission believes the applicant is unfit, or if issuing the permit is not in the public interest.
- 4 The Commission will not grant permanent authority if an applicant or any of its employees has been convicted of any crime involving theft, burglary, assault, sexual misconduct, identity theft, fraud, false statements, or the manufacture, sale or distribution of a controlled substance within five years of the date of the application¹ or more than

¹ WAC 480-15-302(8)(a)

five years prior to the date of the application if the Commission determines that the nature or extent of the crime(s) will likely interfere with the proper operation of a household goods moving company.²

- 5 If it is necessary to resolve outstanding issues or concerns related to fitness or the public interest, or any other issue resulting from a complaint or public comment, the Commission may hold a hearing or brief adjudicative proceeding on any application for permanent authority.³
- 6 Commission Staff (Staff) has reviewed the Application, and recommends that the Commission deny the Application for reasons set out below.

FACTUAL ALLEGATIONS

- 7 On October 4, 2016, Staff generated a Washington Access to Criminal History (WATCH) report issued by the Washington State Patrol Identification and Criminal History Section for both Ms. Cheryl Ann Ball, owner, and Mr. Kedric D. Jackson, Operations Manager.
- 8 The WATCH report documents that Mr. Jackson was convicted of Assault 4 on December 2, 2011, which is within the five years from the date Acme Moving Labor filed its application. Pursuant to WAC-480-15-302(8)(a), the Commission will not grant permanent authority if an applicant or any of its employees has been convicted of any crime involving theft, burglary, assault, sexual misconduct, identity theft, fraud, false statements, or the manufacture, sale or distribution of a controlled substance within five years of the date of the application.
- 9 Staff recommends the Commission deny the Application for Acme Moving Labor for failure to meet the requirements of WAC 480-15-302(8)(a). Staff believes that Mr. Jackson's Assault 4 conviction from December 2, 2011, poses an unacceptable risk to consumers and their belongings if he is involved in Acme Moving Labor's operations.
- 10 The WATCH report also states that Mr. Jackson was convicted of the following additional offenses:
- Assault 4 – November 16, 2009
 - Theft 2 – January 11, 2006

² WAC 480-15-302(8)(b)

³ WAC 480-15-350

- Violation of the Uniform Controlled Substances Act for the Manufacture/Delivery/Possession of a Controlled Substance with Intent – March 6, 2000
 - Assault 4 – May 3, 1996
 - Assault 2 – July 21, 1986
- 11 Under WAC 480-15-302(8)(b), the Commission will deny operating authority to an applicant if a person named in the application has been convicted of any crime involving theft, burglary, assault, sexual misconduct, identity theft, fraud, false statements, or the manufacture, sale, or distribution of a controlled substance more than five years prior to the date of the application and the commission determines that the nature or extent of the crime(s) will likely interfere with the proper operation of a household goods moving company. Staff believes that the nature and extent of Mr. Jackson's additional convictions will likely interfere with the proper operation of a household goods moving company. Accordingly, Staff also recommends the Commission deny the Application for Acme Moving Labor based on WAC 480-15-302(8)(b).
- 12 The WATCH report further states that Mr. Jackson was convicted of the following additional crimes:
- Malicious Mischief 2 – December 2, 2011
 - Reckless Driving – December 8, 2011
 - Riot with a Deadly Weapon – November 16, 2009
- 13 While these offenses are not among those listed in WAC 480-15-302(8)(b), Staff believes that these convictions, in conjunction with his other crimes, are an additional basis to deny the application under WAC 480-15-302(13). Permitting a company that employs Mr. Jackson with his extensive criminal history to operate as a household goods moving company would pose an unacceptable risk to consumers and their belongings.

DISCUSSION

- 14 Based on the information Staff has presented, the Commission agrees with Staff's recommendation and intends to deny the Application. The facts of which the Commission are aware demonstrate that Kedric D. Jackson's position as Operations Manager renders Acme Moving Labor unfit to operate as a household goods moving company because of his criminal history.

- 15 Staff's findings support the conclusion that the Applicant has failed to meet the requirements of WAC 480-15-302(8) and WAC 480-15-302(13) and that the Commission should deny the Application.

NOTICE

- 16 The Commission hereby provides notice of its intention to deny Acme Moving Labor's Application for permanent authority for failure to meet the application requirements in RCW 81.80 and WAC 480-15.
- 17 **NOTICE OF OPPORTUNITY FOR HEARING.** Acme Moving Labor may request a hearing to contest the factual allegations set out in this notice. Acme Moving Labor may request such a hearing by filing a written request for a hearing with the Commission by **October 31, 2016**. An original and five (5) paper copies of the request must be directed to the attention of Steven V. King, Executive Director and Secretary, Washington Utilities and Transportation Commission, P.O. Box 47250, Olympia, WA 98504-7250, and must reference Docket TV-161097.
- 18 If Acme Moving Labor requests a hearing by **October 31, 2016**, the Commission will schedule a brief adjudicative proceeding under RCW 34.05.482 and WAC 480-07-610. If Acme Moving Labor does not request a hearing by that date, the Commission will enter an order rejecting the Application.

DATED at Olympia, Washington, and effective October 19, 2016.

WASHINGTON UTILITIES AND TRANSPORTATION COMMISSION

STEVEN V. KING
Executive Director and Secretary

ATTACHMENT I

yelp

Sign Up

Home About Me Write a Review Find Friends Messages Talk Events Log In

ACME Moving Labor Claimed

★ ★ ★ ★ ★
23 reviews
Details

★ Write a Review
Add Photo
Share
Bookmark

Movers Edit



Serving Pacific and surrounding area
 345 Pacific Ave N
 Pacific, WA 98407
 (206) 629-7147
[acmemovinglabor.com](#)
[Request a quote](#)
 Replies in about 1 hour · 100% response rate



Watch video See all 69

Free truck rental, packing, loading, PODS, Seattle
Reserve Now

Request a Quote

1 hour
Response Time
100%
Response Rate

Request a Quote

Today 6:00 am - 11:00 pm
Open now

Hours

Mon	6:00 am - 11:00 pm	Open now
Tue	6:00 am - 11:00 pm	
Wed	6:00 am - 11:00 pm	
Thu	6:00 am - 11:00 pm	
Fri	6:00 am - 11:00 pm	
Sat	6:00 am - 11:00 pm	
Sun	5:00 am - 11:00 pm	

[Edit business info](#)

More business info

Accepts Credit Cards **Yes**

Accepts Bitcoin **No**

By Appointment Only **Yes**

This business is a Yelp advertiser.

From the business

Free truck rental: ACME Moving Labor provides packing, unpacking, loading and unloading of household goods (No Transport Of Household Goods, unless you rent Acme Moving Labor's 26' ...

[Learn more about ACME Moving Labor](#)

People also viewed



Two Men and a Moving Van
★★★★★ 78 reviews
Thank you Paul, you made this move so easy



Cross Country Movers
★★★★★ 16 reviews
Miguel and his team did fast and clean job.



Can't Stop Moving
★★★★★ 379 reviews
Moving isn't easy but CSM

Recommended Reviews

Your trust is our top concern, so businesses can't pay to alter or remove their reviews. [Learn more.](#)

Search within the reviews

Sort by **Yelp Sort** Language **English (23)**

★★★★★

[Start your review of ACME Moving Labor.](#)



Kandy H.
Murrells Inlet, SC
3 friends
42 reviews

★★★★★ 7/31/2016

Kedric arrived on time with a crew ready to work. These guys really impressed me with the care they took of my belongings. They were quick, careful and efficient. They moved my belongs out of my condo and took them to storage where they carefully and thoughtfully packed my storage unit. They billed exactly what they quoted so there were no surprises. I do not hesitate to recommend these guys to anyone needing to move.

Was this review ...?

Useful 2
Funny
Cool



Bob S.
Gig Harbor, WA
9 friends
3 reviews

★★★★★ 6/1/2016

I had an unnamed moving company back out on me less than week before I was supposed to move. I suspect because it was a small move and only 1 block away and it wasn't worth their time, although they initially committed to me.

I tracked down ACME Moving Labor and spoke with Kedric. He provided an accurate quote and

Nov 14, 2016 1:20:10 PM

Close X



ACME Moving Labor
From the business owner

Hoarder Apartment. Understanding, compassionate, patience Acme Moving Labor

October 30, 2016

< >

Browse all 2 of 89 Share

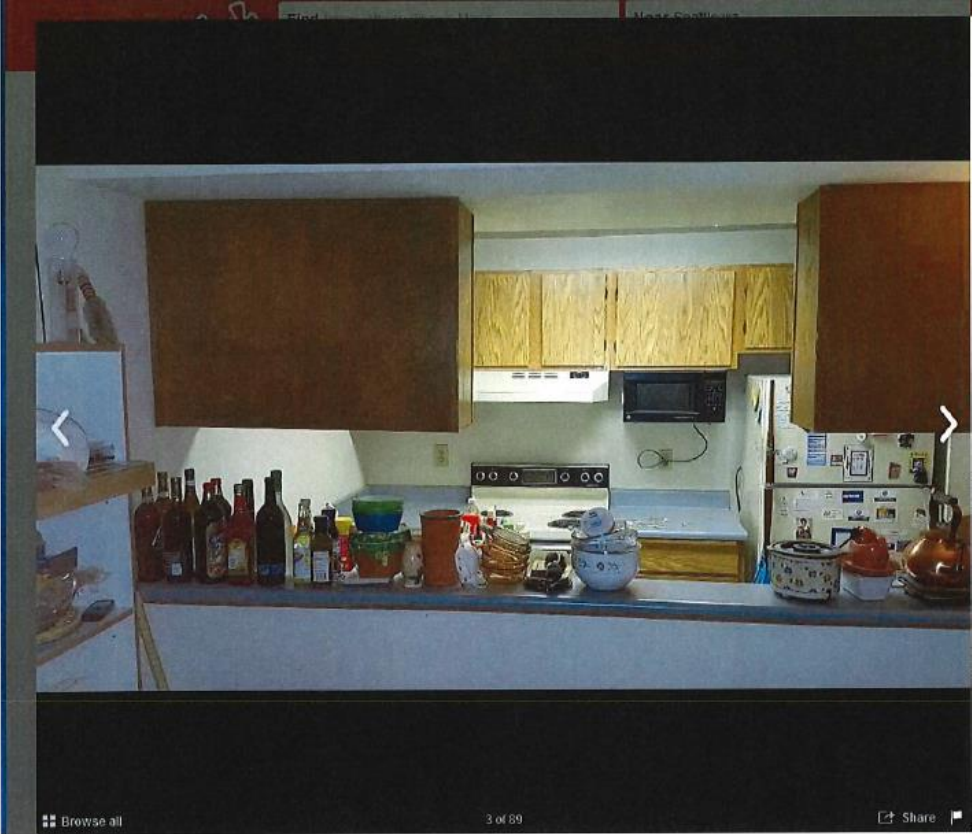

ACME Moving Labor
From the business owner

Hoarder's Kitchen Apartment - Hard work, but again, we got it DONE.

October 30, 2016

Browse all

3 of 89

Share

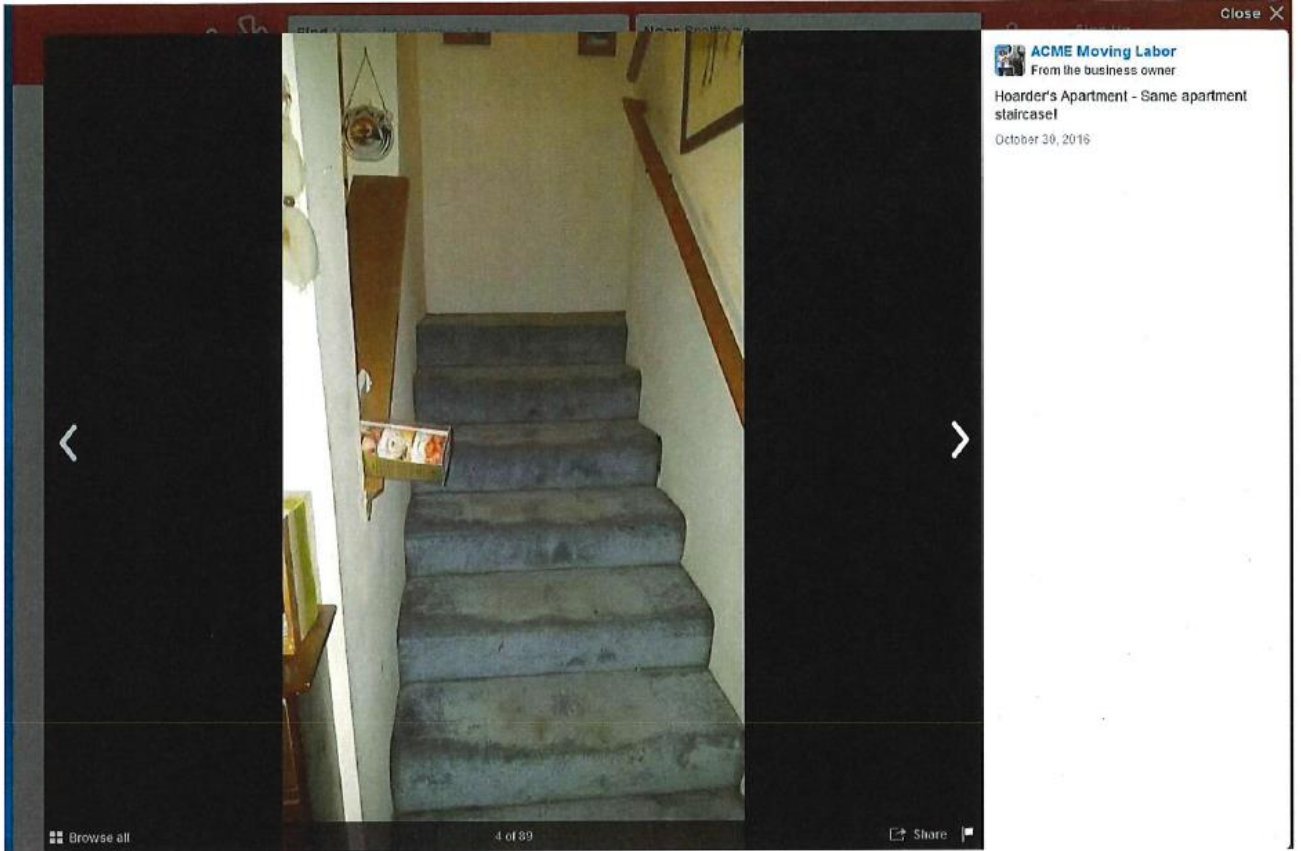

Nov 14, 2016 11:58:08 AM

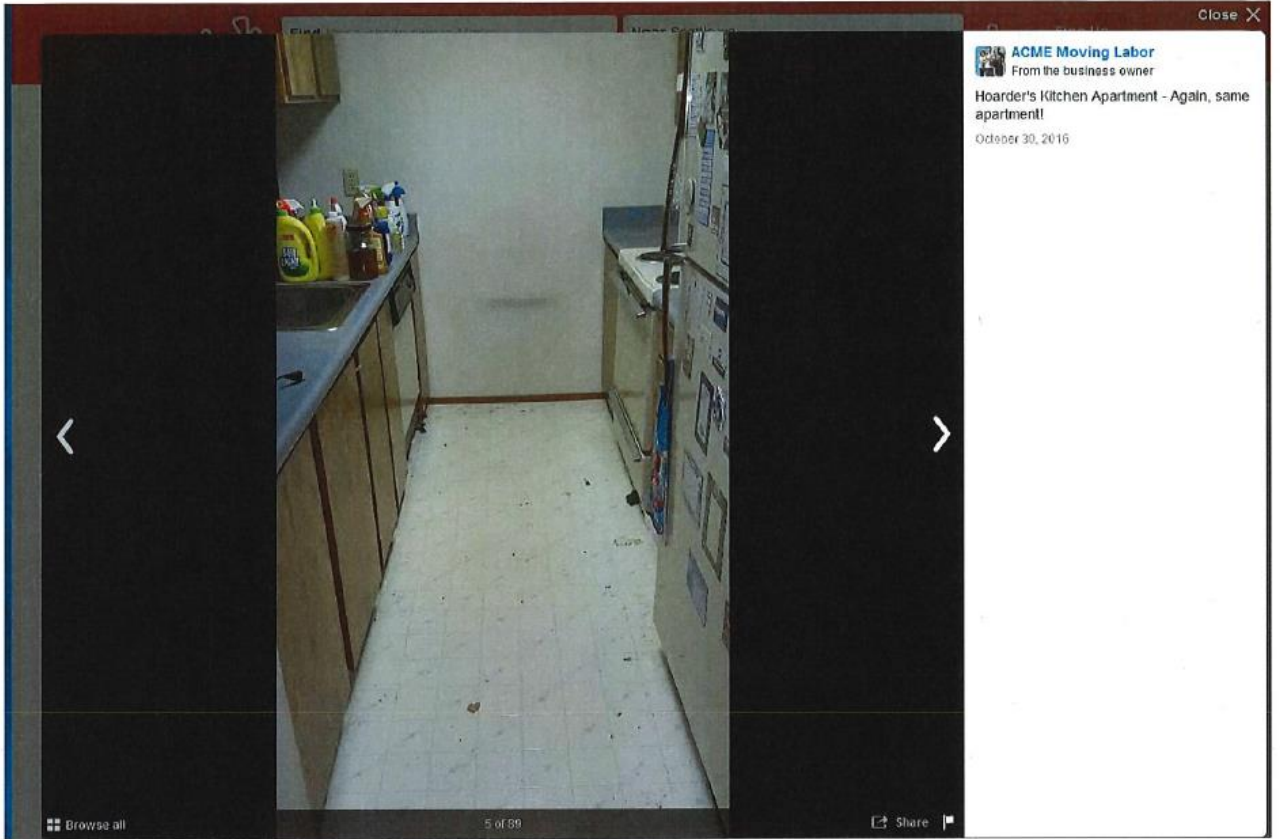

Nov 14. 2016 11:54:08 AM

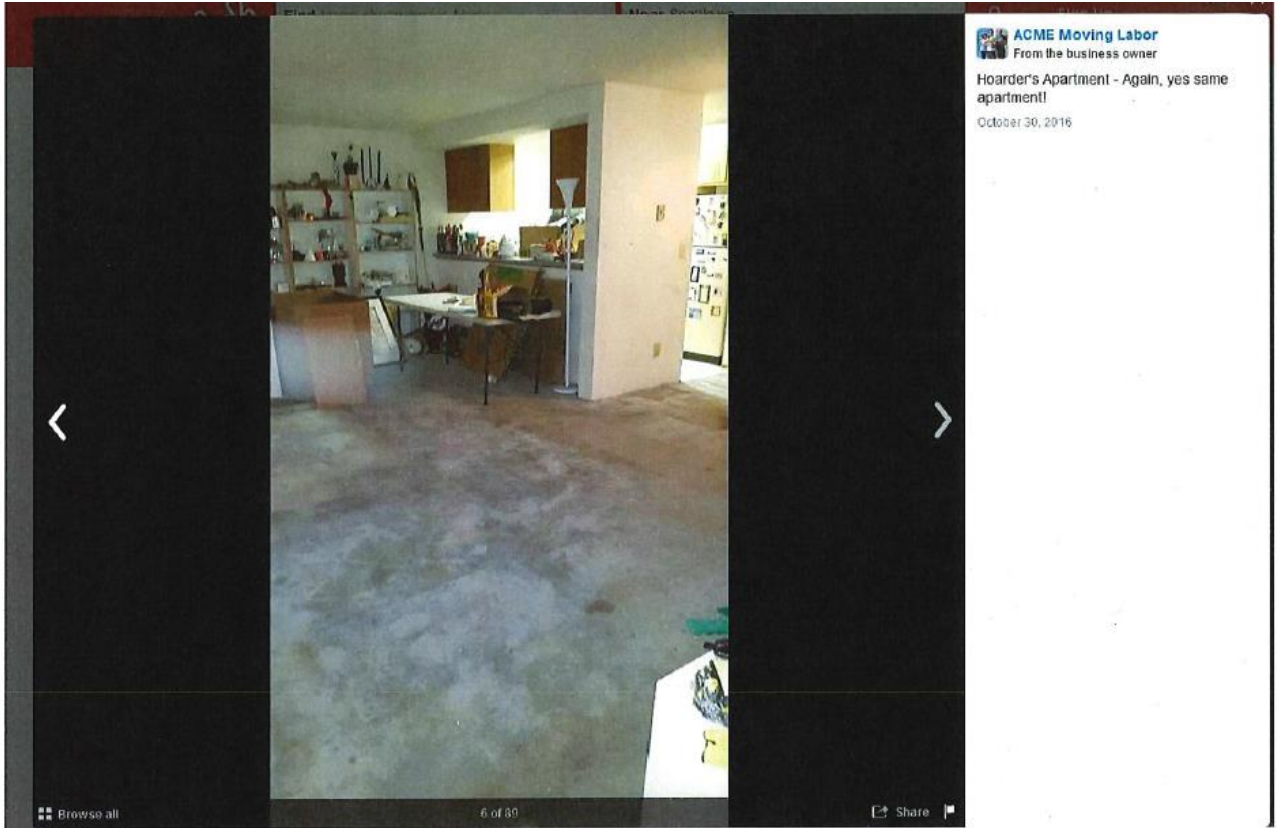

ACME Moving Labor
From the business owner

Hoarder's Apartment - Again, yes same apartment!

October 30, 2016

🗄️ Browse all

6 of 80

🔗 Share



Nov 14, 2016 11:47:18 AM

Close X

ACME Moving Labor
From the business owner

Hoarder's Apartment - Hold on! We got THIS ... !

October 30, 2016



Browse all 8 of 89 Share

Nov 14, 2016 11:46:17 AM

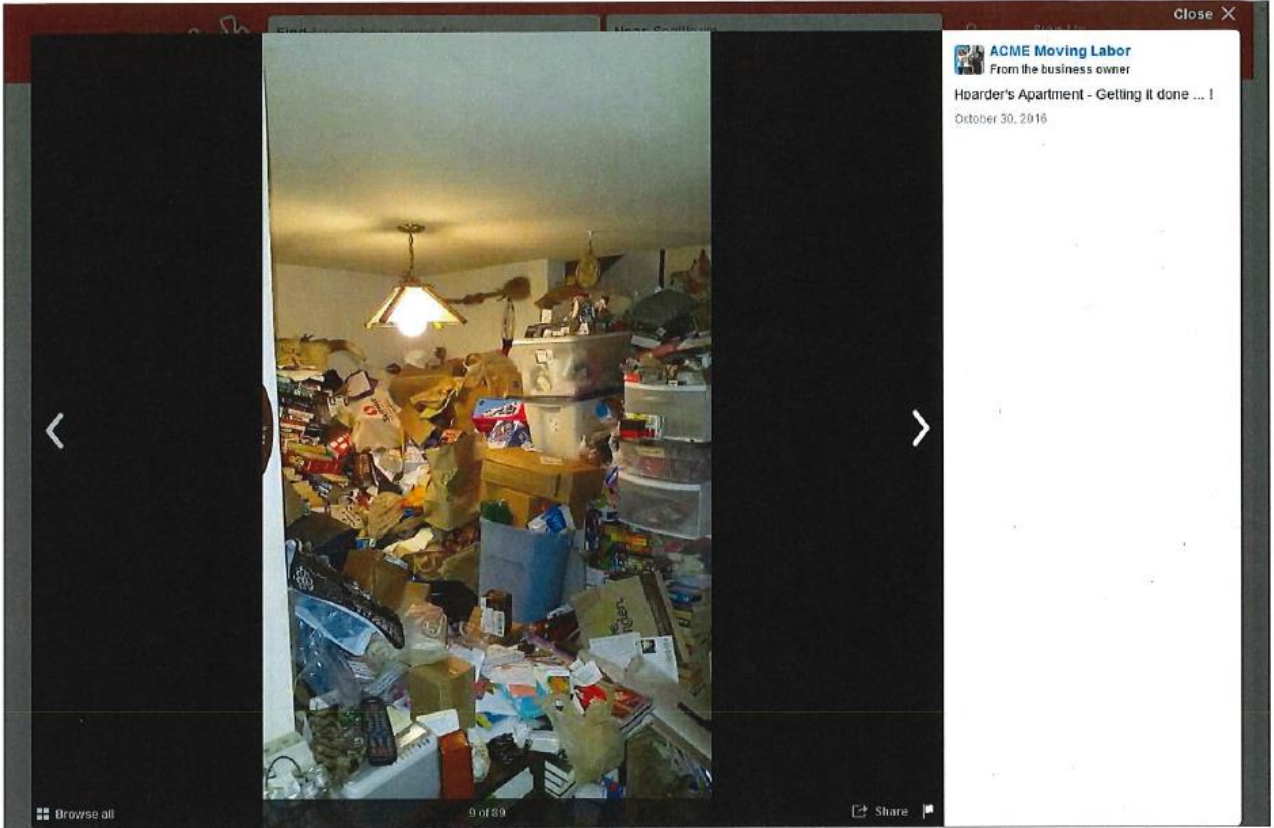

Close X

ACME Moving Labor
From the business owner

Hoarder's Apartment - Just started ... 1
October 30, 2016



Browse all

10 of 89

Share

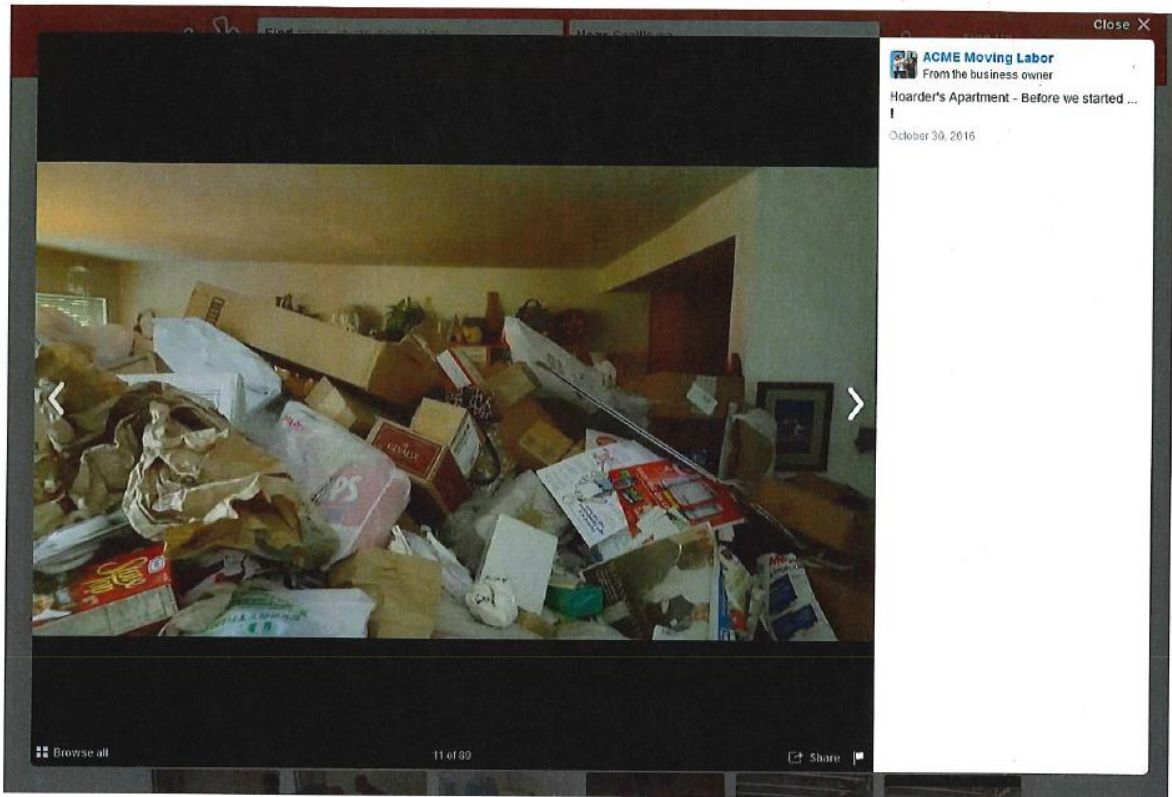

Nov 14, 2016 11:43:36 AM



Close X

ACME Moving Labor

From the business owner

Hoarder's Apartment - Before we started... |

October 30, 2016



Browse all

12 of 89

Share

ATTACHMENT J

yelp Find tacos, cheap dinner, Max's Near Seattle, WA Sign Up

Home About Me Write a Review Find Friends Messages Talk Events Log In

ACME Moving Labor Claimed

★ ★ ★ ★ ★ 23 reviews Details Write a Review Add Photo Share Bookmark

Movers Edit

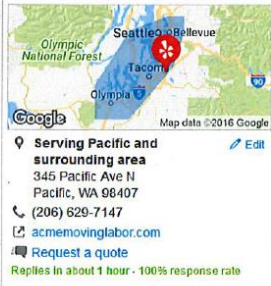

Serving Pacific and surrounding area
345 Pacific Ave N
Pacific, WA 98407
(206) 629-7147
acmemovinglabor.com
Request a quote
Replies in about 1 hour - 100% response rate



Hoarder's Apartment - Yes the same...

Watch video

Free truck rental, packing, loading, PODS, Seattle Reserve Now

Request a Quote

1 hour Response Time | 100% Response Rate

Request a Quote

Today 8:00 am - 11:00 pm Open now

Hours

Mon	6:00 am - 11:00 pm
Tue	6:00 am - 11:00 pm
Wed	6:00 am - 11:00 pm
Thu	6:00 am - 11:00 pm Open now
Fri	6:00 am - 11:00 pm
Sat	6:00 am - 11:00 pm
Sun	5:00 am - 11:00 pm

Edit business info

More business info

Accepts Credit Cards **Yes**
Accepts Bitcoin **No**
By Appointment Only **Yes**

This business is a Yelp advertiser.

Liz W.
First to review

From the business

Free truck rental: ACME Moving Labor provides packing, unpacking, loading and unloading of household goods (No Transport Of Household Goods, unless you rent Acme Moving Labor's 26' ...
[Learn more about ACME Moving Labor](#)

People also viewed

Two Men and a Moving Van
★ ★ ★ ★ ★ 79 reviews
Thank you Paul, you made this move so easy.

Cross Country Movers
★ ★ ★ ★ ★ 18 reviews

Recommended Reviews
11 reviews mention "Kedric" Clear results

Your trust is our top concern, so businesses can't pay to alter or remove their reviews. [Learn more](#)

Start your review of ACME Moving Labor.

Madeleine M.
Kirkland, WA
1 friend
41 reviews

★ ★ ★ ★ ★ 7/12/2016 · Updated review

Absolutely great!! Mr. Kedric Jackson is the business owner, and for my job he brought a crew of 3 including himself. They arrived right on time and worked tirelessly and meticulously on all of the project. I had moved into a small condo but brought most of what was in a 1200 SF house. The job was loading everything from the condo (which looked like an episode of "Hoarders"!) back into a POD - the larger one. I had a lot of books, some furniture and some delicate artwork and paintings. Can't say enough about how caring and focused each person was, with **Kedric** in particular being very much on top of every detail. It was impressive and a pleasure to have them rescue me. I have back trouble and a recently fractured wrist. They brought boxes, packing blankets and materials. Look no further - Acme Moving & Labor, and **Kedric** are the real deal.

Was this review ...?

Useful 2 Funny Cool

From the business



Specialties

Free truck rental: ACME Moving Labor provides packing, unpacking, loading and unloading of household goods (No Transport Of Household Goods, unless you rent Acme Moving Labor's 26' freightliner truck for free) for Seattle and surrounding areas. We are passionate about helping make the moving process easier for residential, commercial and office sized moves. Relocation stresses can put a strain on your family relationships and friendships, not to mention on your health. Let the highly trained and qualified team at ACME take that stress off your shoulders with our moving labor services.

Our licensed and insured services are customize-able to your needs. If you have your home packed up, but want our help with the heavy lifting then we can do that. Or if you would like us to take care of the entire (except transport, unless you rent Acme Moving Labor's 26' Freightliner truck for "free") move process then we have teams available for a full service move. We even offer emergency services if you have an unavoidable situation arise. No matter what your needs are, we have a team for you. Contact Us Today for a Free Quote!

Close



Verizon LTE

9:37 AM



Today
8:15 AM

Edit

From: [Yelp](#) >

Hide

To: [Patty D.](#) >

New message from ACME Moving Labor

December 1, 2016 at 7:08 PM



Hi Patty, Kedric sent you a message on Yelp:



Kedric J.
Manager

Subject: RE: Message from Patty D. for ACME Moving Labor

"Hi Patty,

Unfortunately Acme Moving Labor is unavailable.

Thank you very much, Kedric Jackson"

Verizon LTE

9:39 AM



< Sent



To: [Yelp](#) >

Hide

From: [Patty Dana](#) >

**Re: New message from ACME
Moving Labor**

December 1, 2016 at 7:14 PM

Thank you
Do you have any recommendations

Sent from my iPhone

On Dec 1, 2016, at 7:08 PM, Yelp
<reply+eec2366ec9ef46488d7038ecd5c1d7aa@messaging.yelp.com> wrote:



Hi Patty, Kedric sent you a message on Yelp:



Kedric J.
Manager



< Inbox



From: [Yelp](#) >

Hide

To: [Patty D.](#) >

New message from ACME Moving Labor

December 1, 2016 at 7:37 PM



Hi Patty, Kedric sent you a message on Yelp:



Kedric J.
Manager

Subject: RE: Message from Patty D. for ACME Moving Labor

“What date are you looking at moving?”

To reply, just respond to this email

Or [visit Yelp](#) to reply from your account



< Sent



To: [Yelp](#) >

Hide

From: [Patty Dana](#) >

**Re: New message from ACME
Moving Labor**

December 2, 2016 at 8:01 AM

Sorry for the delay response
I spent my night trying to find
someone to help me
I'm looking for help [on December
16](#)

Patty

Sent from my iPhone

On Dec 1, 2016, at 7:37 PM, Yelp
[reply+35ebe3d8eba04253b451b
c1d017b0014@messaging.yelp.c
om](mailto:reply+35ebe3d8eba04253b451bc1d017b0014@messaging.yelp.com)> wrote:

●●●●○ Verizon LTE

8:15 AM



< Inbox



From: **Yelp** >

Hide

To: **Patty D.** >

New message from ACME Moving Labor

December 2, 2016 at 8:10 AM



Hi Patty, Kedric sent you a message on Yelp:



Kedric J.
Manager

Subject: RE: Message from Patty D. for ACME Moving Labor

"Hi Patty,

I can rearrange our schedule to help you get moved on 16th. Please give me a call [253 653 8635](tel:2536538635).

Thanks, Kedric"

ATTACHMENT K



Day Law & Associates, P.C.
ATTORNEYS AT LAW

Ross A. Day*
Matthew Swihart†

* LICENSED IN OREGON AND WASHINGTON
† LICENSED IN OREGON AND FLORIDA

December 2, 2016

via electronic mail (sking@utc.wa.gov) and first-class mail

Steven V. King
Executive Director and Secretary
Washington Utilities and Transportation Commission
Docket # TV-161097
P.O. Box 47250
Olympia, WA 98504-7250

RE: Docket # TV-161097 – Notice of withdrawal of application

Director King:

As you are aware, my office represents the applicant in the above-referenced matter.

My client asks the Commission to withdraw my client's application from further consideration.

I have spoken with counsel for the Commission and the Commission has no objection to this request.

Please confirm my client's application is withdrawn from further consideration by the Commission and that the hearing scheduled for December 6th, 2016 is removed from the docket.

Thank you in advance.

Ross Day
Attorney for Cheryl Ball

cc: Client
Jeff Roberson, UTC Counsel
Lisa Wyse (by email only: lwyse@utc.wa.gov)

15055 SW SEQUOIA PARKWAY, SUITE 170, PORTLAND, OREGON 97224
TEL: 503.747.2705 • FAX: 503.624.2599 • WEB: WWW.DAYLAWPC.COM

ATTACHMENT L



ABOUT US | CONTACT US
Español

login
register

 Search

Home > DOING BUSINESS > REGISTER MY BUSINESS > LOOKUP BUSINESS INFORMATION

[Back to search results](#)

File & pay taxes

Doing business

Business types

Register my business

My account

Audits

Find taxes & rates

Workshops & education

Get a form or publication

Find a law or rule

If "Non-revenue" appears after Tax Registration Number, the account is not registered with the Department of Revenue. However, it may be registered with other agencies in the state.

Washington State Department of Revenue State Business Records Database Detail

TAX REGISTRATION NO :	603392230	ACCOUNT OPENED :	5/1/2014 12:00:00 AM
UBI :	603392230	ACCOUNT CLOSED :	OPEN
ENTITY NAME :	BALL CHERYL A		
BUSINESS NAME :	ACME MOVING LABOR		
MAILING ADDRESS :		BUSINESS LOCATION :	
839 1ST AVE N		345 PACIFIC AVE N 33-2	
KENT, WA 98032-3070		KENT, WA 98047-1293	
ENTITY TYPE :	SOLE PROPRIETOR	RESELLER PERMIT NO :	N/A
NAICS CODE :	484210	PERMIT EFFECTIVE :	N/A
NAICS DEFINITION USED :	HOUSEHOLD AND OFFICE GOODS MOVING	PERMIT EXPIRES :	N/A
FOR NON-COMMERCIAL USE ONLY			
12/15/2016 8:40 AM			

If you are unable to find the reseller permit you are looking for, try searching by tax registration/UBI number.

We need your help.
Take a 30 sec survey



CONTACT US | ABOUT US | QUESTIONS & ANSWERS | PRINTER FRIENDLY | CAREERS



Español | Pycckий | 中文 | Tagalog | Tiếng Việt | 日本語

Privacy Policy | ©2016 WASHINGTON STATE DEPARTMENT OF REVENUE AND ITS LICENSEES. ALL RIGHTS RESERVED.

Access Washington

Web application assistance provided by DOR

ACME MOVING LABOR, LLC

UBI Number	604045542
Category	LLC
Active/Inactive	Active
State Of Incorporation	WA
WA Filing Date	10/07/2016
Expiration Date	10/31/2017
Inactive Date	
Duration	Perpetual
Registered Agent Information	
Agent Name	ROSS DAY
Address	170 S LINCOLN ST STE 100
City	SPOKANE
State	WA
ZIP	992014443
Special Address Information	
Address	
City	
State	
Zip	

Search
BUSINESS & PROFESSIONAL LICENSES

Search Results

[Take a quick Survey](#)

Your Search Criteria:

License Type: All Professional Licenses
Business Name: Acme Moving Labor
Last Name: Bell
First Name: Cheryl
County: All Counties

No matches were found for your search.

Information Current as of 12/14/2016 3:07AM Pacific Time

Use of lists of individuals provided on this site for commercial purposes is prohibited under Chapter 42.56 of the Revised Code of Washington.

[Home](#) | [Privacy](#) | [Other Licenses](#) | [Contact Us](#) | Copyright © 2016 DOL

USDOT Number MC/MX Number Name

Enter Value:

Company Snapshot

CHERYL BALL
USDOT Number: 2154291

ID/Operations | Inspections/Crashes In US | Inspections/Crashes In Canada | Safety Rating

Carriers: If you would like to update the following ID/Operations information, please complete and submit form [MCS-150](#) which can be obtained [online](#) or from your State FMCSA office. If you would like to challenge the accuracy of your company's safety data, you can do so using FMCSA's [DataQs](#) system.

Carrier and other users: FMCSA provides the Company Safety Profile (CSP) to motor carriers and the general public interested in obtaining greater detail on a particular motor carrier's safety performance than what is captured in the Company Snapshot. To obtain a CSP please visit the [CSP order page](#) or call (800)832-5990 or (703)260-4091 (Fee Required).

For help on the explanation of individual data fields, click on any field name or for help of a general nature go to [SAFER General Help](#).

The information below reflects the content of the FMCSA management information systems as of 12/14/2016.

Other information for this Carrier

- [SMS Results](#)
- [Licensing & Insurance](#)

Entity Type:	CARRIER		
Operating Status:	ACTIVE	Out of Service Date:	None
Legal Name:	CHERYL BALL		
DBA Name:	ACME MOVING LABOR		
Physical Address:	838 1ST AVE NORTH KENT, WA 98332		
Phone:	(252) 453-8435		
Mailing Address:	838 1ST AVE NORTH KENT, WA 98332		
USDOT Number:	2154291	State Carrier ID Number:	
MC/MX/FF Number(s):		DUNS Number:	--
Power Units:	1	Drivers:	1
MCS-150 Form Date:	11/16/2016	MCS-150 Mileage (Year):	1 (2014)
Operation Classification:			
<input checked="" type="checkbox"/> Auth. For Hire	<input type="checkbox"/> Priv. Pass.(Non-business)	<input type="checkbox"/> State Gov't	
<input type="checkbox"/> Exempt For Hire	<input type="checkbox"/> Migrant	<input type="checkbox"/> Local Gov't	
<input type="checkbox"/> Private(Property)	<input type="checkbox"/> U.S. Mail	<input type="checkbox"/> Indian Nation	
<input type="checkbox"/> Priv. Pass. (Business)	<input type="checkbox"/> Fed. Gov't		
Carrier Operation:			
<input type="checkbox"/> Interstate	<input type="checkbox"/> Intrastate Only (HM)	<input checked="" type="checkbox"/> Intrastate Only (Non-HM)	
Cargo Carried:			
<input checked="" type="checkbox"/> General Freight	<input type="checkbox"/> Liquids/Gases	<input type="checkbox"/> Chemicals	
<input checked="" type="checkbox"/> Household Goods	<input type="checkbox"/> Intermodal Cont.	<input type="checkbox"/> Commodities Dry Bulk	
Metal: sheets, coils, rolls	<input type="checkbox"/> Passengers	<input type="checkbox"/> Refrigerated Food	
Motor Vehicles	<input type="checkbox"/> Oilfield Equipment	<input type="checkbox"/> Beverages	
Drive/Tow away	<input type="checkbox"/> Livestock	<input type="checkbox"/> Paper Products	
Logs, Poles, Beams, Lumber	<input type="checkbox"/> Grain, Feed, Hay	<input type="checkbox"/> Utilities	
Building Materials	<input type="checkbox"/> Coal/Coke	<input type="checkbox"/> Agricultural/Farm Supplies	
Mobile Homes	<input type="checkbox"/> Meat	<input type="checkbox"/> Construction	
Machinery, Large Objects	<input type="checkbox"/> Garbage/Refuse	<input type="checkbox"/> Water Well	
Fresh Produce	<input type="checkbox"/> US Mail		

ID/Operations | Inspections/Crashes In US | Inspections/Crashes In Canada | Safety Rating

US Inspection results for 24 months prior to: 12/14/2016

Total Inspections: 0
Total IEP Inspections: 0

Note: Total inspections may be less than the sum of vehicle, driver, and hazmat inspections. Go to [Inspections Help](#) for further information.

Inspections:				
Inspection Type	Vehicle	Driver	Hazmat	IEP
Inspections	0	0	0	0
Out of Service	0	0	0	0
Out of Service %	0%	0%	0%	0%
Natl Average % (2009-2010)	20.72%	5.61%	4.50%	N/A

Crashes reported to FMCSA by states for 24 months prior to: 12/14/2016

Note: Crashes listed represent a motor carrier's involvement in reportable crashes, without any determination as to responsibility.

Crashes:				
Type	Fatal	Injury	Tow	Total
Crashes	0	0	0	0

[ID/Operations](#) | [Inspections/Crashes In US](#) | [Inspections/Crashes In Canada](#) | [Safety Rating](#)

Canadian Inspection results for 24 months prior to: 12/14/2016

Total inspections: 0

Note: Total inspections may be less than the sum of vehicle and driver inspections. Go to [Inspections Help](#) for further information.

Inspections:		
Inspection Type	Vehicle	Driver
Inspections	0	0
Out of Service	0	0
Out of Service %	0%	0%

Crashes results for 24 months prior to: 12/14/2016

Note: Crashes listed represent a motor carrier's involvement in reportable crashes, without any determination as to responsibility.

Crashes:				
Type	Fatal	Injury	Tow	Total
Crashes	0	0	0	0

[ID/Operations](#) | [Inspections/Crashes In US](#) | [Inspections/Crashes In Canada](#) | [Safety Rating](#)

The Federal safety rating does not necessarily reflect the safety of the carrier when operating in intrastate commerce.

Carrier Safety Rating:

The rating below is current as of: 12/14/2016

Review Information:

Rating Date:	None	Review Date:	None
Rating:	None	Type:	None