

Exhibit ____ (JH-3)
Docket Nos. UE-991606, UG-991607
Witness: Joanna Huang

BEFORE THE WASHINGTON UTILITIES AND TRANSPORTATION COMMISSION

WASHINGTON UTILITIES AND)
TRANSPORTATION COMMISSION,)
)
Complainant,)
)
v.)
)
AVISTA CORPORATION,)
)
Respondent.)
_____)

DOCKET NOS. UE-991606, UG-991607

EXHIBIT
OF
JOANNA HUANG
STAFF OF
WASHINGTON UTILITIES AND
TRANSPORTATION COMMISSION

May 5, 2000

WUTC		
DOCKET NO. <u>UE-991606</u>		
EXHIBIT # <u>573</u>		
ADMIT	W/D	REJECT
<input checked="" type="checkbox"/>	<input type="checkbox"/>	<input type="checkbox"/>

**AVISTA UTILITIES
RESPONSE TO REQUEST FOR INFORMATION**

JURISDICTION:	Washington	DATE PREPARED:	4/14/2000
CASE NO:	UE-991606		
	UG-991607	WITNESS:	Tom Matthews
REQUESTER:	Staff	RESPONDER:	Mike Fink
TYPE:	Record Request	DEPT:	Rates
DUE DATE:		TELEPHONE:	(509) 495-4706
REQUEST NO.:	004	FIELD AUDIT:	<input type="checkbox"/> Yes <input checked="" type="checkbox"/> No

REQUEST:

Please provide an updated copy of Avista's Organizational Chart.

RESPONSE:

Avista does not have an updated organization chart. In response to this request, the rates department has put together an unofficial organization chart (see attached). Additionally, we have included a listing of the Officers and Managers for the regulated utility operations.



Avista Corporation
Tom Matthews
Chairman, President & CEO

Avista Utilities
(Business Unit - Not a Legal Entity)
Edward Turner
VP-Gen Mgr - Energy Delivery

Avista Capital
Tom Matthews
Chairman, President & CEO



Regulated Utility & Staff Departments

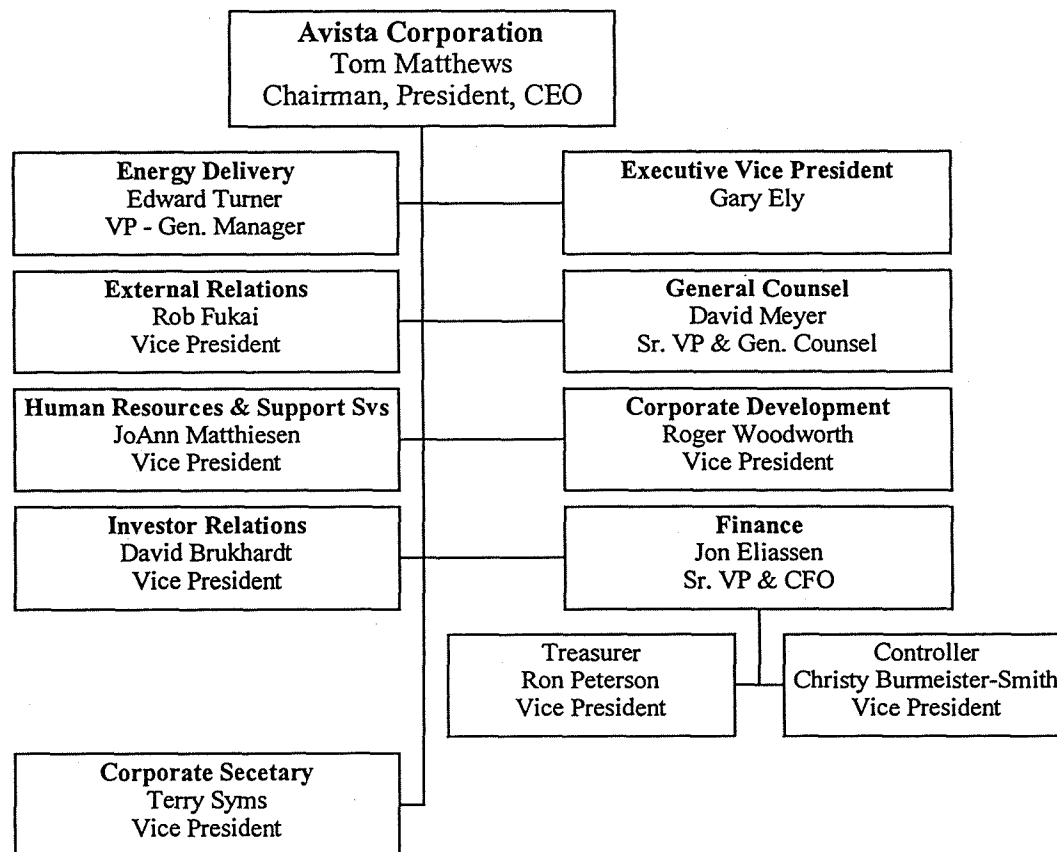



Avista Capital Subsidiaries

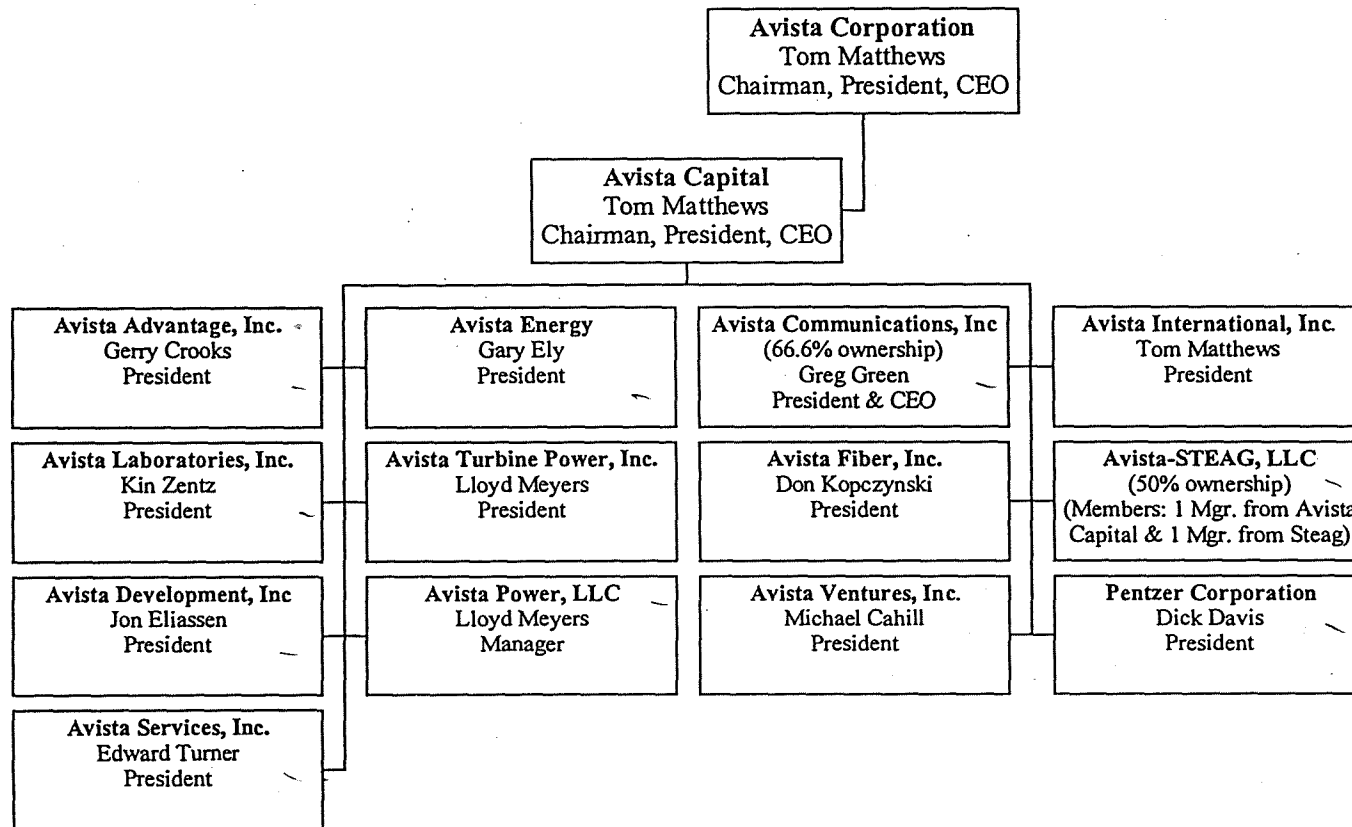



Listing of Officers and Managers

Officers/ Managers:

Thomas M. Matthews Chairman of the Board, President & Chief Executive Officer
Gary G. Ely Executive Vice President
Terry L. Syms Vice President & Corporate Secretary

Jon E. Eliassen Senior Vice President & Chief Financial Officer
Peterson, Ronald V P & Treasurer
Burmeister- Smith, Christy V P & Controller
Brukardt, David V P Investor Relations
Judge, Tami Corporate Accounting Mgr
Payne, William Dir Internal Audit
Corder, James Mgr Enterprise Tech Svs
Kensok, James Corp Dir Info Svs & Info Technology
Stevens, Richard Director Risk Mgmt
Fallquist, Ralphine Credit Union Mgr.

David J. Meyer Senior Vice President & General Counsel
Cloward, Randall Dir - Transmission Operations
Martin Jr, Thomas Supervisor - Sys Operations
Waples, Scott Chief Planning Engineer

Robert D. Fukai Vice President – External Relations
Pessemier, Toni Mgr. American Indian Relations
Axworthy, Anne-marie Mgr. Corporate Communications
Pottratz, Douglas Mgr. Corporate Environmental Affairs
Mansfield, Bob External Relations
Paine, Tom Dir. Government Relations
Dukich, Tom Dir. Rates and Tariffs
Lynch, Patrick Corp Brand Mgr

JoAnn G. Matthiesen Vice President – Human Resources & Support Services
Mc Intyre, David HR Strategist
Trudel, Mary Benefits/ Comp Supr
Feltas, Karen Sr Dir Corporate Human Resources
Hennes, Thomas Mgr Safety & Training
Quincy, Diane Dir Leadership & O D
Davis, Kathleen Gen Services Mgr
Nelson, Steven Facility Svs Mgr
Staton, Rodney Bldg Operations Superintendent
Scott, Brian Chief Pilot & Travel Mgr.
Fallis, Robert Dir HR Oprns, Diversity, Learning & Facilities

Roger D. Woodworth Vice President – Corporate Development
Pearman- Gillman, Kim Sr V P Avista Development
Peterson, Beth Mgr Bus Anlyst

Edward H. Turner Vice President & General Manager – Energy Delivery

Production and Generation - Energy Trading

Parmentier, Jerome	Mgr. Hydro Prod & Generation
Eastwood, David	Spokane River Plant Super.
Wenke, Steven	Chief Generation Engineer
Hull, Dean	Kettle Falls Plant Supervisor
Wathen, Robert	Noxin/Cabinet Plant Supervisor
Harding, Ralph	Supervisor M/S Crews
Barker, Thomas	Supervisor Contract Construction
Carlberg, Timothy	Supervisor Rathdrum Turbine
Dean, Kenneth	Supervisor Substation & Metering

Resource Optimization - Energy Trading

Lafferty, Robert	Dir. Resource Optimization
------------------	----------------------------

Hydro Relicensing & Safety - Energy Trading

Anderson, Robert	Mgr. Hydro License & Enviro. Affairs
------------------	--------------------------------------

Controller - Energy Delivery

Myers, Mary	Controller Energy Delivery
Suttner, Daniel	Dir Of Human Resources

Marketing and Sales - Energy Delivery

Orr, Teresa	Dir Marketing & Sales
Curtis, Roger	Area Coordinator
Heyamoto, David	Area Coord
Sunday, Alexander	Area Coord
Miller, David	Mgr. Commercial & Industrial Sales

Operations - Energy Delivery

Fisher, Alan	Dir Of Operations
Garcia, Richard	Area Coord
Olson, Timothy	Area Coord
Luders, Pamela	Area Coord
Logsdon Jr, Glenn	Operations Manager
Abrahamse, William	Info Sys Coord
Dorval Jr, Arthur	Area Coord
Fredricks, Michael	Area Coord
Menghini, William	Area Coord
Porter, Barney	Area Coord
Sprute, Patrick	Operations Manager
Chandler, Randy	Operations Manager
Shea, Patricia	Mgr Energy Emergency Services
Gfeller, Gregory	Operations Manager
Plewman, Steve	Area Coord

Customer Service - Energy Delivery

Foss, Jacklyn	Area Coord
Holmes, Nancy	Area Coord
Inman, Mary	Area Coord
Spooner, Debra	Customer Service Mgr
Weber, Victoria	Dir Of Customer Service

Communications & Community Rel - Energy Del

Labolle, Larry	Dir Of Community Develop
Thomason, Michael	Area Manager- Palouse
Kolb, Terry	Area Manager- Lewis/Clark
Anderson, Paul	Area Manager- Coeur D' Alene
Cole, Judith	Dir Business & Public Affairs

WPNG - Energy Delivery (Oregon)

Morris, Scott	Gen Manager
---------------	-------------

Schwendener, John
Jannings, Tom
Ransom, Kristine
Slaback, Arthur
Milani, Charles
Morehouse, Jody
Sheeran, Harold

Area Coord
Area Coord
Area Coord
Area Coord
Area Coord
Area Coord
Area Coord

GETS - Energy Delivery

Schlangen, Brent
Faulkenberry, Michael
Rich, Randi
Taylor, Ross
Martin, Deborah
Nitteberg, Kathy
Jewell, James
Horobiowski, Ted
Ward, Jerald
Little, Ronald
Malisani, Donald

Supr Telecomm
Chief Gas Engr
Technical Svs Project Mgr
Area Coord
Dir Gas & Elec Tech Svc
Purchasing Manager
Avista Corp Acct Mgr
Feelt Mgr.
Lead Survey/Drafter
Ch Electric Engineer
Supervisor Real Estate