

**EXHIBIT NO. ___(MM-6)
DOCKETS UE-17___/UG-17___
2017 PSE GENERAL RATE CASE
WITNESS: MICHAEL MULLALLY**

**BEFORE THE
WASHINGTON UTILITIES AND TRANSPORTATION COMMISSION**

**WASHINGTON UTILITIES AND
TRANSPORTATION COMMISSION,**

Complainant,

v.

PUGET SOUND ENERGY,

Respondent.

**Docket UE-17___
Docket UE-17___**

**FIFTH EXHIBIT (NONCONFIDENTIAL) TO THE
PREFILED DIRECT TESTIMONY OF**

MICHAEL MULLALLY

ON BEHALF OF PUGET SOUND ENERGY

JANUARY 13, 2017

October 15, 2013

Puget Sound Energy
P.O. Box 97034 PSE11N
Bellevue, Washington 98009-9734

Attention: John Rork

Subject: Historic Research Summary
Natural Gas Distribution Line
Buckley, Washington
File No. 0186-924-00

INTRODUCTION

This letter summarizes the historic research conducted in the incorporated areas of Buckley, Washington, to attempt to identify properties of potential environmental concern in close proximity to the natural gas distribution lines currently owned and operated by the City of Buckley. We understand that PSE is considering acquisition of the Buckley natural gas distribution lines and that the results of this research will be used by PSE as part of their evaluation of potential environmental liabilities associated with these utilities. We understand that PSE is not considering purchase of any real estate as part of this transaction. This report has been prepared for the exclusive use of PSE. Because this environmental report is not intended for use by others, no one except PSE should rely on this report without written permission from GeoEngineers. This study does not qualify as a Phase I Environmental Site Assessment (ESA) per ASTM E1527.

SCOPE OF SERVICES

GeoEngineers specific scope of services included the following:

- Reviewed the results of a federal, state, local and tribal environmental database search provided by an outside environmental data service for listings of properties with known or suspected environmental concerns on or adjacent to the natural gas distribution lines. Our database and file review search included a check for and review of publications or reports on EPA and Washington State Department of Ecology (Ecology) websites concerning area-wide soil and groundwater contamination on or adjacent to the natural gas distribution lines.
- Reviewed historical aerial photographs, fire insurance maps, and tax assessor records, as available and appropriate, to identify past development history on and adjacent to the natural gas distribution lines relative to the possible use, generation, storage, release or disposal of hazardous substances.

- Conducted a visual site reconnaissance of the natural gas distribution lines and adjacent properties.
- Interviewed the City of Buckley (City) Gas Lead regarding the City's operations and maintenance history of the natural gas distribution system.
- Review regulatory agency (Ecology) files regarding listed properties of potential environmental concern relative to the operation of the natural gas distribution lines. The file review is planned to occur the week of October 14, 2013. We will provide additional information, if necessary, to PSE after completing the Ecology file review.

DATABASE REVIEW AND HISTORICAL DOCUMENT SUMMARY

GeoEngineers reviewed the results of a search of pertinent environmental regulatory lists and databases for current or previous facilities listed at addresses adjacent to the natural gas distribution system alignment. The search was performed on May 13, 2013. The information reviewed was provided by a subcontracted regulatory list search service, Environmental Data Resources, Inc. (EDR). The report includes details regarding the listed facilities identified and maps showing the approximate locations of the listed facilities relative to the natural gas distribution system. The locations of the sites adjacent to the natural gas system that are listed in the ICR, VCP, CSCSL, LUST, Brownfields, NPL, CDL, UST, SWF/LF, Spills, FINDS, ALLSITES, RCRA, NPDES and manifest lists are shown on Figure 1 (Note: Acronyms and Abbreviations are defined at the end of this report).

Historic aerial photographs (dated 1940s to recent) and Sanborn fire insurance maps for the project area (dated 1890s, 1901, 1910, and 1933) were obtained from EDR in May 2013 and were reviewed for sites of potential concern. King County iMAP assessor records were also consulted as additional checks to the historic information, regulatory database information, and site reconnaissance.

The database search identified over 10 properties listed on either the Independent Cleanup List (ICL), Voluntary Cleanup Program (VCP), Confirmed or Suspected Contaminated Sites List (CSCSL), Leaking Underground Storage Tank (LUST), Brownfields, National Priorities List (NPL) or the Clandestine Drug Lab (CDL) list. The location of these properties relative to the natural gas distribution line is presented on the attached site plan. The EDR report, aerial photographs and Sanborn fire insurance maps are presented in Appendix A.

VISUAL SITE RECONNAISSANCE

A representative of GeoEngineers performed a visual reconnaissance of the natural gas distribution system and adjacent properties on May 23, 2013. GeoEngineers was not accompanied by a City of Buckley representative during the site reconnaissance. The vicinity of the natural gas distribution system was accessed from adjacent roadways and was limited to observations made from the public right-of-way. Our visual reconnaissance focused on the areas where hazardous substance use, storage, and/or disposal was likely, based on our experience, and provided a "field check" for sites identified on the regulatory database lists. Our visual reconnaissance also included observations of current property use, indicators of hazardous materials use or storage visible from the ROW, and observations of site layout or building architecture that could indicate past hazardous materials use or storage



(i.e., abandoned pump islands indicating a prior gas station). Sites that were identified as potential concern based on site reconnaissance observations are included on Figure 1: in general, these sites are those that do not otherwise appear on any regulatory database lists, but visual observation indicated current or past light industrial activities, auto or truck repair, and/or past gasoline service stations.

INTERVIEW OF CITY OF BUCKLEY REPRESENTATIVE

A representative of GeoEngineers visited the site on October 3, 2013 and conducted an interview with Brian Burbank, Gas Lead for the City of Buckley. The interview consisted of questions related to the City of Buckley's knowledge of the history of the natural gas distribution system and their knowledge of hazardous substances encountered during historic maintenance activities. Mr. Burbank indicated the potential for mercury contamination related to three gate stations and indicated that there have been several instances where the presence of hazardous substances in soil or water near the gas line have been identified. The results of the interview are summarized in Appendix B. The locations of the gas regulator, identified fuel odor, swamp gas and gate stations are shown on Figure 1 and in Appendix B.

ECOLOGY FILE REVIEW

GeoEngineers requested to review the Ecology files for the sites listed in the table below. The files available at Ecology associated with each of the sites are also listed in the table. The file review is scheduled for the week of October 17, 2013. Ecology's Emergency Response Tracking System (ERTS) reports for the unknown spills listed in the table below are included in Appendix C.

Listed Sites – Files Requested From Ecology	Files Available for Review at Ecology
City of Buckley, 240 River Avenue	Buckley, City of (Maintenance Facility) - TCP, Storage, Inactive UST 9114
Unknown spill, 133 South Cedar Street	ERTS 519805 – see Appendix C
White River School District, 240 North A Street	White River School District #416 (Transportation Center) - TCP, Active UST 12460
Ronald J Van Sickle, 287 Hwy 410 North	Arco Service Station - Vansickle - TCP, Archive, Inactive UST 5334
Unknown spill, 466 Main Street West	ERTS 537167 – see Appendix C
Unknown spill, 600 East Park Avenue	No records found
River Avenue City Property, 245 South River Avenue	No records found
Vita Espresso, 1405 East Main Street	No records found
Adkins Residential Property, 515 Rosewood Court South	Adkins Residential Property - TCP
Buckley Library, 1 Main	Pierce County Library (Buckley) - TCP, Archive, Inactive UST 200398
Unknown spill, 485 Division Street South	ERTS 537695 – see Appendix C
DSHS Rainier School, Ryan Road	Rainier State School - TCP, Storage, Archive, Active UST 556



Listed Sites – Files Requested From Ecology	Files Available for Review at Ecology
Unknown spill, 29401 SR 410	ERTS 523207 – see Appendix C
1 st Choice Chevron, 29297 Hwy 410 East	First Choice Chevron - TCP, Active UST 100697
Buckley 76 aka Pit Stop, 29211 Hwy 410 East	Active UST 566105
LKQ Auto Parts, 28520 SR 410 E	Walt & Verns, Inc. - TCP, Stormwater, Archive, Active UST 7335
WA WSU Buckley aka Former Rainier School, 2000 Collins Road	Washington State University (Buckley Dairy Farm) - TCP, Archive
Leon's Deli Express, 27909 Hwy 410 West	Active UST 6679

LIMITATIONS

We have prepared this letter for the exclusive use of Puget Sound Energy and their authorized agents. This report is not intended for use by others and the information contained herein is not applicable to other sites. No other party may rely on the product of our services unless we agree in advance, and in writing, to such reliance. This is to provide our firm with reasonable protection against open-ended liability claims by third parties with whom there would otherwise be no contractual limits to their actions.

Within the limitations of scope, schedule and budget, our services have been executed in accordance with our general agreement with PSE (Contract No. 4600005167) and generally accepted environmental science practices in this area at the time this report was prepared. No warranty or other conditions, express or implied, should be understood.

Any electronic form of this document (email, text, table, and/or figure), if provided, and any attachments are only a copy of a master document. The master hard copy is stored by GeoEngineers, Inc. and will serve as the official document of record.

We appreciate the opportunity to assist you on this project. Please contact Jessica Robertson or Tony Orme at 425.861.6000 if you have any additional questions.

Sincerely,



Jessica Robertson, LG
Project Manager

JAR:JAS:TNO:lw



Tony Orme, PE
Associate

Attachments:

- Figure 1. Approximate Utility Trench and Soil Sample Locations
- Appendix A. EDR Radius Map Report and Historic Documents
- Appendix B. Interview Summary
- Appendix C. ERTS Reports

Disclaimer: Any electronic form, facsimile or hard copy of the original document (email, text, table, and/or figure), if provided, and any attachments are only a copy of the original document. The original document is stored by GeoEngineers, Inc. and will serve as the official document of record.

Copyright© 2013 by GeoEngineers, Inc. All rights reserved.

ACRONYMS AND ABBREVIATIONS

AAI – All Appropriate Inquiries

AST – aboveground storage tank

ASTM – ASTM International

CERCLA – Comprehensive Environmental Response, Compensation and Liability Act

Ecology – Washington State Department of Ecology

EPA – U.S. Environmental Protection Agency

ESA – Environmental Site Assessment

HREC – historical recognized environmental condition

LG – licensed geologist

MTCA – Model Toxics Control Act

PCBs – polychlorinated biphenyls

PCE – tetrachloroethylene

PE – Professional Engineer

ppm – parts per million

REC – recognized environmental condition

USGS – United States Geological Survey

UST – underground storage tank

CITY OF BUCKLEY



GAS SYSTEM MAP

DATE: DEC 2012
GeoEngineers, Inc.

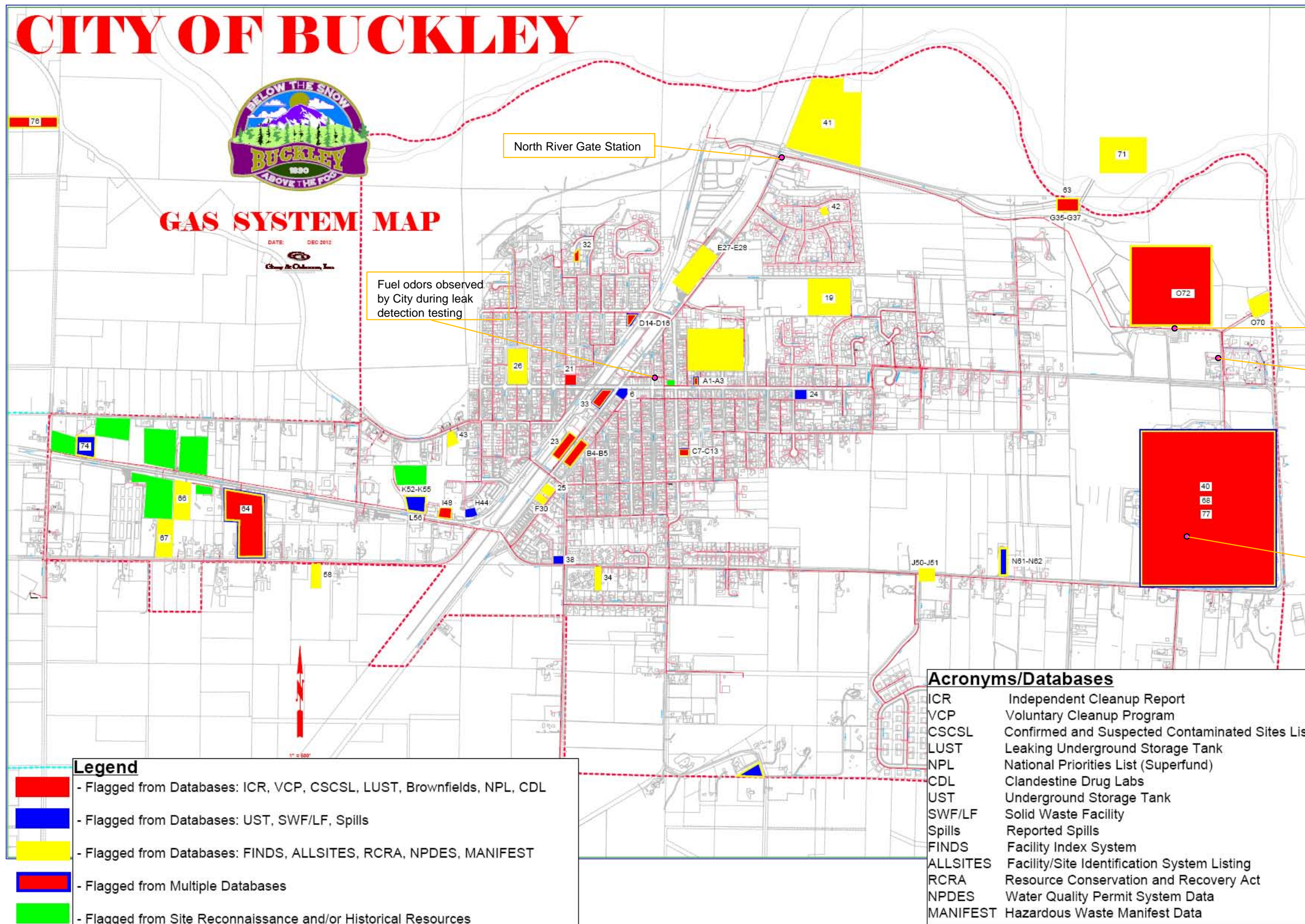

Legend

- Flagged from Databases: ICR, VCP, CSCSL, LUST, Brownfields, NPL, CDL
- Flagged from Databases: UST, SWF/LF, Spills
- Flagged from Databases: FINDS, ALLSITES, RCRA, NPDES, MANIFEST
- Flagged from Multiple Databases
- Flagged from Site Reconnaissance and/or Historical Resources

Acronyms/Databases

ICR	Independent Cleanup Report
VCP	Voluntary Cleanup Program
CSCSL	Confirmed and Suspected Contaminated Sites List
LUST	Leaking Underground Storage Tank
NPL	National Priorities List (Superfund)
CDL	Clandestine Drug Labs
UST	Underground Storage Tank
SWF/LF	Solid Waste Facility
Spills	Reported Spills
FINDS	Facility Index System
ALLSITES	Facility/Site Identification System Listing
RCRA	Resource Conservation and Recovery Act
NPDES	Water Quality Permit System Data
MANIFEST	Hazardous Waste Manifest Data

1. The locations of all features shown are approximate.
2. This drawing is only for information purposes. It is intended to assist in showing features discussed in an attached document. GeoEngineers, Inc. can not guarantee the accuracy and content of electronic files. The master file is stored by GeoEngineers, Inc. and will serve as the official record of this communication.

Reference: Buckley Gas System Map provided by PSE

Sites of Potential Concern

Buckley Natural Gas System
Buckley, Washington



Figure 1
Exhibit No. (MM 6)

APPENDIX A
Environmental Data Resources (EDR) Report and
Historic Documents

Buckley System

Main Street/A Street
Buckley, WA 98321

Inquiry Number: 3605499.2s
May 13, 2013

The EDR Radius Map™ Report with GeoCheck®

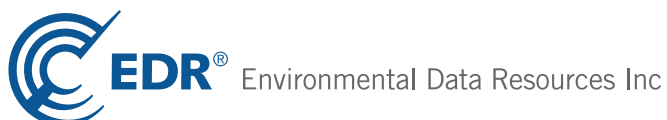

440 Wheelers Farms Road
Milford, CT 06461
Toll Free: 800.352.0050
www.edrnet.com

TABLE OF CONTENTS

<u>SECTION</u>	<u>PAGE</u>
Executive Summary	ES1
Overview Map	2
Detail Map	3
Map Findings Summary	4
Map Findings	7
Orphan Summary	185
Government Records Searched/Data Currency Tracking	GR-1
 <u>GEOCHECK ADDENDUM</u>	
Physical Setting Source Addendum	A-1
Physical Setting Source Summary	A-2
Physical Setting SSURGO Soil Map	A-5
Physical Setting Source Map	A-7
Physical Setting Source Map Findings	A-9
Physical Setting Source Records Searched	A-20

Thank you for your business.
Please contact EDR at 1-800-352-0050
with any questions or comments.

Disclaimer - Copyright and Trademark Notice

This Report contains certain information obtained from a variety of public and other sources reasonably available to Environmental Data Resources, Inc. It cannot be concluded from this Report that coverage information for the target and surrounding properties does not exist from other sources. **NO WARRANTY EXPRESSED OR IMPLIED, IS MADE WHATSOEVER IN CONNECTION WITH THIS REPORT. ENVIRONMENTAL DATA RESOURCES, INC. SPECIFICALLY DISCLAIMS THE MAKING OF ANY SUCH WARRANTIES, INCLUDING WITHOUT LIMITATION, MERCHANTABILITY OR FITNESS FOR A PARTICULAR USE OR PURPOSE. ALL RISK IS ASSUMED BY THE USER. IN NO EVENT SHALL ENVIRONMENTAL DATA RESOURCES, INC. BE LIABLE TO ANYONE, WHETHER ARISING OUT OF ERRORS OR OMISSIONS, NEGLIGENCE, ACCIDENT OR ANY OTHER CAUSE, FOR ANY LOSS OF DAMAGE, INCLUDING, WITHOUT LIMITATION, SPECIAL, INCIDENTAL, CONSEQUENTIAL, OR EXEMPLARY DAMAGES. ANY LIABILITY ON THE PART OF ENVIRONMENTAL DATA RESOURCES, INC. IS STRICTLY LIMITED TO A REFUND OF THE AMOUNT PAID FOR THIS REPORT.** Purchaser accepts this Report "AS IS". Any analyses, estimates, ratings, environmental risk levels or risk codes provided in this Report are provided for illustrative purposes only, and are not intended to provide, nor should they be interpreted as providing any facts regarding, or prediction or forecast of, any environmental risk for any property. Only a Phase I Environmental Site Assessment performed by an environmental professional can provide information regarding the environmental risk for any property. Additionally, the information provided in this Report is not to be construed as legal advice.

Copyright 2013 by Environmental Data Resources, Inc. All rights reserved. Reproduction in any media or format, in whole or in part, of any report or map of Environmental Data Resources, Inc., or its affiliates, is prohibited without prior written permission.

EDR and its logos (including Sanborn and Sanborn Map) are trademarks of Environmental Data Resources, Inc. or its affiliates. All other trademarks used herein are the property of their respective owners.

EXECUTIVE SUMMARY

A search of available environmental records was conducted by Environmental Data Resources, Inc (EDR). The report was designed to assist parties seeking to meet the search requirements of EPA's Standards and Practices for All Appropriate Inquiries (40 CFR Part 312), the ASTM Standard Practice for Environmental Site Assessments (E 1527-05) or custom requirements developed for the evaluation of environmental risk associated with a parcel of real estate.

TARGET PROPERTY INFORMATION

ADDRESS

MAIN STREET/A STREET
BUCKLEY, WA 98321

COORDINATES

Latitude (North): 47.1630000 - 47° 9' 46.80"
Longitude (West): 122.0259000 - 122° 1' 33.24"
Universal Transverse Mercator: Zone 10
UTM X (Meters): 573833.0
UTM Y (Meters): 5223519.5
Elevation: 726 ft. above sea level

USGS TOPOGRAPHIC MAP ASSOCIATED WITH TARGET PROPERTY

Target Property Map: 47122-B1 BUCKLEY, WA
Most Recent Revision: 1993

AERIAL PHOTOGRAPHY IN THIS REPORT

Photo Year: 2011
Source: USDA

TARGET PROPERTY SEARCH RESULTS

The target property was not listed in any of the databases searched by EDR.

DATABASES WITH NO MAPPED SITES

No mapped sites were found in EDR's search of available ("reasonably ascertainable ") government records either on the target property or within the search radius around the target property for the following databases:

STANDARD ENVIRONMENTAL RECORDS

Federal NPL site list

NPL..... National Priority List

EXECUTIVE SUMMARY

Proposed NPL..... Proposed National Priority List Sites
NPL LIENS..... Federal Superfund Liens

Federal Delisted NPL site list

Delisted NPL..... National Priority List Deletions

Federal CERCLIS list

CERCLIS..... Comprehensive Environmental Response, Compensation, and Liability Information System
FEDERAL FACILITY..... Federal Facility Site Information listing

Federal CERCLIS NFRAP site List

CERC-NFRAP..... CERCLIS No Further Remedial Action Planned

Federal RCRA CORRACTS facilities list

CORRACTS..... Corrective Action Report

Federal RCRA non-CORRACTS TSD facilities list

RCRA-TSDF..... RCRA - Treatment, Storage and Disposal

Federal RCRA generators list

RCRA-SQG..... RCRA - Small Quantity Generators

Federal institutional controls / engineering controls registries

US ENG CONTROLS..... Engineering Controls Sites List
US INST CONTROL..... Sites with Institutional Controls
LUCIS..... Land Use Control Information System

Federal ERNS list

ERNS..... Emergency Response Notification System

State and tribal leaking storage tank lists

INDIAN LUST..... Leaking Underground Storage Tanks on Indian Land

State and tribal registered storage tank lists

AST..... Aboveground Storage Tank Locations
INDIAN UST..... Underground Storage Tanks on Indian Land
FEMA UST..... Underground Storage Tank Listing

State and tribal institutional control / engineering control registries

INST CONTROL..... Institutional Control Site List

State and tribal voluntary cleanup sites

INDIAN VCP..... Voluntary Cleanup Priority Listing

EXECUTIVE SUMMARY

State and tribal Brownfields sites

BROWNFIELDS..... Brownfields Sites Listing

ADDITIONAL ENVIRONMENTAL RECORDS

Local Lists of Landfill / Solid Waste Disposal Sites

ODI..... Open Dump Inventory
DEBRIS REGION 9..... Torres Martinez Reservation Illegal Dump Site Locations
SWTIRE..... Solid Waste Tire Facilities
INDIAN ODI..... Report on the Status of Open Dumps on Indian Lands

Local Lists of Hazardous waste / Contaminated Sites

US CDL..... Clandestine Drug Labs
CDL..... Clandestine Drug Lab Contaminated Site List
US HIST CDL..... National Clandestine Laboratory Register

Local Land Records

LIENS 2..... CERCLA Lien Information

Records of Emergency Release Reports

HMIRS..... Hazardous Materials Information Reporting System
SPILLS 90..... SPILLS 90 data from FirstSearch

Other Ascertainable Records

DOT OPS..... Incident and Accident Data
DOD..... Department of Defense Sites
FUDS..... Formerly Used Defense Sites
CONSENT..... Superfund (CERCLA) Consent Decrees
ROD..... Records Of Decision
UMTRA..... Uranium Mill Tailings Sites
US MINES..... Mines Master Index File
TRIS..... Toxic Chemical Release Inventory System
TSCA..... Toxic Substances Control Act
ICIS..... Integrated Compliance Information System
PADS..... PCB Activity Database System
MLTS..... Material Licensing Tracking System
RADINFO..... Radiation Information Database
RAATS..... RCRA Administrative Action Tracking System
RMP..... Risk Management Plans
UIC..... Underground Injection Wells Listing
DRYCLEANERS..... Drycleaner List
AIRS..... Washington Emissions Data System
Inactive Drycleaners..... Inactive Drycleaners
INDIAN RESERV..... Indian Reservations
SCRD DRYCLEANERS..... State Coalition for Remediation of Drycleaners Listing
US FIN ASSUR..... Financial Assurance Information
EPA WATCH LIST..... EPA WATCH LIST

EXECUTIVE SUMMARY

PRP..... Potentially Responsible Parties
US AIRS..... Aerometric Information Retrieval System Facility Subsystem
2020 COR ACTION..... 2020 Corrective Action Program List
LEAD SMELTERS..... Lead Smelter Sites
PCB TRANSFORMER..... PCB Transformer Registration Database
COAL ASH DOE..... Steam-Electric Plant Operation Data
COAL ASH EPA..... Coal Combustion Residues Surface Impoundments List
COAL ASH..... Coal Ash Disposal Site Listing

EDR HIGH RISK HISTORICAL RECORDS

EDR Exclusive Records

EDR MGP..... EDR Proprietary Manufactured Gas Plants

SURROUNDING SITES: SEARCH RESULTS

Surrounding sites were identified in the following databases.

Elevations have been determined from the USGS Digital Elevation Model and should be evaluated on a relative (not an absolute) basis. Relative elevation information between sites of close proximity should be field verified. Sites with an elevation equal to or higher than the target property have been differentiated below from sites with an elevation lower than the target property. Page numbers and map identification numbers refer to the EDR Radius Map report where detailed data on individual sites can be reviewed.

Sites listed in ***bold italics*** are in multiple databases.

Unmappable (orphan) sites are not considered in the foregoing analysis.

STANDARD ENVIRONMENTAL RECORDS

Federal RCRA generators list

RCRA-LQG: RCRAInfo is EPA's comprehensive information system, providing access to data supporting the Resource Conservation and Recovery Act (RCRA) of 1976 and the Hazardous and Solid Waste Amendments (HSWA) of 1984. The database includes selective information on sites which generate, transport, store, treat and/or dispose of hazardous waste as defined by the Resource Conservation and Recovery Act (RCRA). Large quantity generators (LQGs) generate over 1,000 kilograms (kg) of hazardous waste, or over 1 kg of acutely hazardous waste per month.

A review of the RCRA-LQG list, as provided by EDR, and dated 02/12/2013 has revealed that there is 1 RCRA-LQG site within approximately 1.25 miles of the target property.

<u>Lower Elevation</u>	<u>Address</u>	<u>Direction / Distance</u>	<u>Map ID</u>	<u>Page</u>
<i>LKQ FOSTER AUTO PARTS INC DBA</i>	<i>28520 SR 410 E</i>	<i>WSW 1 - 2 (1.138 mi.)</i>	<i>64</i>	<i>103</i>

EXECUTIVE SUMMARY

RCRA-CESQG: RCRAInfo is EPA's comprehensive information system, providing access to data supporting the Resource Conservation and Recovery Act (RCRA) of 1976 and the Hazardous and Solid Waste Amendments (HSWA) of 1984. The database includes selective information on sites which generate, transport, store, treat and/or dispose of hazardous waste as defined by the Resource Conservation and Recovery Act (RCRA). Conditionally exempt small quantity generators (CESQGs) generate less than 100 kg of hazardous waste, or less than 1 kg of acutely hazardous waste per month.

A review of the RCRA-CESQG list, as provided by EDR, and dated 02/12/2013 has revealed that there are 2 RCRA-CESQG sites within approximately 1.5 miles of the target property.

<u>Lower Elevation</u>	<u>Address</u>	<u>Direction / Distance</u>	<u>Map ID</u>	<u>Page</u>
BUCKLEY AUTOMOTIVE	336 S RIVER RD	SW 1/4 - 1/2 (0.406 mi.)	F30	43
RAINIER SCHOOL	2120 RYAN RD	ESE 1 - 2 (1.334 mi.)	68	134

State- and tribal - equivalent NPL

HSL: The Hazardous Sites List is a subset of the CSCSL Report. It includes sites which have been assessed and ranked using the Washington Ranking Method (WARM).

A review of the HSL list, as provided by EDR, and dated 02/27/2013 has revealed that there is 1 HSL site within approximately 2 miles of the target property.

<u>Lower Elevation</u>	<u>Address</u>	<u>Direction / Distance</u>	<u>Map ID</u>	<u>Page</u>
WA WSU BUCKLEY DAIRY 2 FORMER Facility Type: Hazardous Sites List	2000 COLLINS RD	E 1 - 2 (1.402 mi.)	O72	159

State- and tribal - equivalent CERCLIS

CSCSL: The State Hazardous Waste Sites records are the states' equivalent to CERCLIS. These sites may or may not already be listed on the federal CERCLIS list. Priority sites planned for cleanup using state funds (state equivalent of Superfund) are identified along with sites where cleanup will be paid for by potentially responsible parties. The data come from the Department of Ecology's Confirmed & Suspected Contaminated Sites List.

A review of the CSCSL list, as provided by EDR, and dated 01/22/2013 has revealed that there are 6 CSCSL sites within approximately 2 miles of the target property.

<u>Lower Elevation</u>	<u>Address</u>	<u>Direction / Distance</u>	<u>Map ID</u>	<u>Page</u>
RONALD J VAN SICKLE	287 HWY 410 N PO BOX 22	NNW 1/8 - 1/4 (0.198 mi.)	D14	21
ADKINS RESIDENTIAL PROPERTY	515 ROSEWOOD CT S	NW 1/4 - 1/2 (0.436 mi.)	32	56
1ST CHOICE CHEVRON	29297 HWY 410 E STE C	WSW 1/2 - 1 (0.693 mi.)	I48	79
PSE BUCKLEY DEBRIS PILE FILL T	NE OF BUCKLEY NEAR DIVE	ENE 1 - 2 (1.128 mi.)	63	101
LKQ FOSTER AUTO PARTS INC DBA	28520 SR 410 E	WSW 1 - 2 (1.138 mi.)	64	103
WA WSU BUCKLEY DAIRY 2 FORMER	2000 COLLINS RD	E 1 - 2 (1.402 mi.)	O72	159

EXECUTIVE SUMMARY

State and tribal landfill and/or solid waste disposal site lists

SWF/LF: The Solid Waste Facilities/Landfill Sites records typically contain an inventory of solid waste disposal facilities or landfills in a particular state. The data come from the Department of Ecology's Solid Waste Facilities Handbook.

A review of the SWF/LF list, as provided by EDR, and dated 09/06/2012 has revealed that there is 1 SWF/LF site within approximately 2 miles of the target property.

<u>Lower Elevation</u>	<u>Address</u>	<u>Direction / Distance</u>	<u>Map ID</u>	<u>Page</u>
BUCKLEY WWTP	600 HATCH ST	NW 1/4 - 1/2 (0.491 mi.)	G37	66

State and tribal leaking storage tank lists

LUST: The Leaking Underground Storage Tank Incident Reports contain an inventory of reported leaking underground storage tank incidents. The data come from the Department of Ecology's Leaking Underground Storage Tanks Site List.

A review of the LUST list, as provided by EDR, and dated 02/19/2013 has revealed that there are 4 LUST sites within approximately 2 miles of the target property.

<u>Lower Elevation</u>	<u>Address</u>	<u>Direction / Distance</u>	<u>Map ID</u>	<u>Page</u>
RONALD J VAN SICKLE	287 HWY 410 N PO BOX 22	NNW 1/8 - 1/4 (0.198 mi.)	D14	21
BUCKLEY LIBRARY	1 MAIN	W 1/4 - 1/2 (0.464 mi.)	33	57
1ST CHOICE CHEVRON	29297 HWY 410 E STE C	WSW 1/2 - 1 (0.693 mi.)	I48	79
DSHS RAINIER SCHOOL	RYAN RD	ESE 1 - 2 (1.719 mi.)	77	181

State and tribal registered storage tank lists

UST: The Underground Storage Tank database contains registered USTs. USTs are regulated under Subtitle I of the Resource Conservation and Recovery Act (RCRA). The data come from the Department of Ecology's Statewide UST Site/Tank Report.

A review of the UST list, as provided by EDR, and dated 02/08/2013 has revealed that there are 9 UST sites within approximately 1.5 miles of the target property.

<u>Equal/Higher Elevation</u>	<u>Address</u>	<u>Direction / Distance</u>	<u>Map ID</u>	<u>Page</u>
SCHOOL DISTRICT 416 PIERCE CO	240 N A ST	S 1/8 - 1/4 (0.161 mi.)	C11	14
BOISE GROCERY	46918 244TH AVE	NNE 1 - 2 (1.275 mi.)	65	130
<u>Lower Elevation</u>	<u>Address</u>	<u>Direction / Distance</u>	<u>Map ID</u>	<u>Page</u>
BUCKLEY CITY OF	240 RIVER AVE	NW 0 - 1/8 (0.112 mi.)	B5	9
RONALD J VAN SICKLE	287 HWY 410 N PO BOX 22	NNW 1/8 - 1/4 (0.198 mi.)	D14	21
BUCKLEY LIBRARY	1 MAIN	W 1/4 - 1/2 (0.464 mi.)	33	57
1ST CHOICE CHEVRON	29297 HWY 410 E STE C	WSW 1/2 - 1 (0.693 mi.)	I48	79
BUCKLEY 76	29211 HWY 410 E	WSW 1/2 - 1 (0.826 mi.)	L56	93
LKQ FOSTER AUTO PARTS INC DBA	28520 SR 410 E	WSW 1 - 2 (1.138 mi.)	64	103
LEONS DELI EXPRESS	27909 HWY 410 W	W 1 - 2 (1.492 mi.)	74	177

EXECUTIVE SUMMARY

State and tribal voluntary cleanup sites

VCP: Sites that have entered either the Voluntary Cleanup Program or its predecessor Independent Remedial Action Program.

A review of the VCP list, as provided by EDR, and dated 01/22/2013 has revealed that there are 2 VCP sites within approximately 2 miles of the target property.

<u>Equal/Higher Elevation</u>	<u>Address</u>	<u>Direction / Distance</u>	<u>Map ID</u>	<u>Page</u>
<i>WHITE RIVER SCHOOL DIST 416</i>	<i>240 N A ST</i>	<i>S 1/8 - 1/4 (0.161 mi.)</i>	<i>C12</i>	<i>17</i>
<u>Lower Elevation</u>	<u>Address</u>	<u>Direction / Distance</u>	<u>Map ID</u>	<u>Page</u>
<i>WA WSU BUCKLEY DAIRY 2 FORMER</i>	<i>2000 COLLINS RD</i>	<i>E 1 - 2 (1.402 mi.)</i>	<i>O72</i>	<i>159</i>

ICR: These are remedial action reports Ecology has received from either the owner or operator of the site. These actions have been conducted without department oversight or approval and are not under an order or decree.

A review of the ICR list, as provided by EDR, and dated 12/01/2002 has revealed that there are 6 ICR sites within approximately 1.5 miles of the target property.

<u>Equal/Higher Elevation</u>	<u>Address</u>	<u>Direction / Distance</u>	<u>Map ID</u>	<u>Page</u>
WHITE RIVER SCHOOL DISTRICT 41	240 N. A ST.	S 1/8 - 1/4 (0.161 mi.)	C7	12
WHITE RIVER SCHOOL DISTRICT 41	240 N. A ST.	S 1/8 - 1/4 (0.161 mi.)	C9	13
<u>Lower Elevation</u>	<u>Address</u>	<u>Direction / Distance</u>	<u>Map ID</u>	<u>Page</u>
<i>BUCKLEY CITY OF</i>	<i>240 RIVER AVE</i>	<i>NW 0 - 1/8 (0.112 mi.)</i>	<i>B5</i>	<i>9</i>
<i>BUCKLEY LIBRARY</i>	<i>1 MAIN</i>	<i>W 1/4 - 1/2 (0.464 mi.)</i>	<i>33</i>	<i>57</i>
DSHS RAINIER SCHOOL	RYAN ROAD	SW 1/2 - 1 (0.571 mi.)	40	67
<i>WA WSU BUCKLEY DAIRY 2 FORMER</i>	<i>2000 COLLINS RD</i>	<i>E 1 - 2 (1.402 mi.)</i>	<i>O72</i>	<i>159</i>

ADDITIONAL ENVIRONMENTAL RECORDS

Local Brownfield lists

US BROWNFIELDS: The EPA's listing of Brownfields properties from the Cleanups in My Community program, which provides information on Brownfields properties for which information is reported back to EPA, as well as areas served by Brownfields grant programs.

A review of the US BROWNFIELDS list, as provided by EDR, and dated 12/10/2012 has revealed that there is 1 US BROWNFIELDS site within approximately 2 miles of the target property.

<u>Lower Elevation</u>	<u>Address</u>	<u>Direction / Distance</u>	<u>Map ID</u>	<u>Page</u>
<i>RIVER AVENUE CITY PROPERTY</i>	<i>245 SOUTH RIVER AVENUE</i>	<i>WSW 1/4 - 1/2 (0.286 mi.)</i>	<i>23</i>	<i>30</i>

EXECUTIVE SUMMARY

Local Lists of Landfill / Solid Waste Disposal Sites

SWRCY: A listing of recycling center locations.

A review of the SWRCY list, as provided by EDR, and dated 01/29/2013 has revealed that there are 2 SWRCY sites within approximately 1.5 miles of the target property.

<u>Lower Elevation</u>	<u>Address</u>	<u>Direction / Distance</u>	<u>Map ID</u>	<u>Page</u>
TACOMA GOODWILL	29393 STATE ROUTE 410 E	WSW 1/2 - 1 (0.647 mi.)	H45	78
PIERCE COUNTY PUBLIC WORKS	29393 HIGHWAY 410	WSW 1/2 - 1 (0.647 mi.)	H46	78

Local Lists of Hazardous waste / Contaminated Sites

ALLSITES: Information on facilities and sites of interest to the Department of Ecology.

A review of the ALLSITES list, as provided by EDR, and dated 02/05/2013 has revealed that there are 29 ALLSITES sites within approximately 1.5 miles of the target property.

<u>Equal/Higher Elevation</u>	<u>Address</u>	<u>Direction / Distance</u>	<u>Map ID</u>	<u>Page</u>
<i>WHITE RIVER SCHOOL DIST 416</i>	<i>240 N A ST</i>	<i>S 1/8 - 1/4 (0.161 mi.)</i>	<i>C12</i>	<i>17</i>
<i>NORTHWEST PIPE LOT CLEANING</i>	<i>525 RYAN RD</i>	<i>SSW 1/4 - 1/2 (0.485 mi.)</i>	<i>34</i>	<i>61</i>
BUCKLEY ASSEMBLAGE	1530 RYAN RD	SE 1/2 - 1 (0.748 mi.)	J51	91
<i>JO SWANSON WASTE OIL SERVICE</i>	<i>1766 RYAN RD</i>	<i>ESE 1/2 - 1 (0.976 mi.)</i>	<i>N61</i>	<i>98</i>
<i>BOISE GROCERY</i>	<i>46918 244TH AVE</i>	<i>NNE 1 - 2 (1.275 mi.)</i>	<i>65</i>	<i>130</i>
<i>WHITE RIVER HATCHERY</i>	<i>25305 SE MUD MTN RD</i>	<i>NE 1 - 2 (1.391 mi.)</i>	<i>71</i>	<i>154</i>
<u>Lower Elevation</u>	<u>Address</u>	<u>Direction / Distance</u>	<u>Map ID</u>	<u>Page</u>
<i>BUCKLEY CITY MUNI SW</i>	<i>933 MAIN ST</i>	<i>E 0 - 1/8 (0.021 mi.)</i>	<i>A1</i>	<i>7</i>
<i>BUCKLEY CITY OF</i>	<i>240 RIVER AVE</i>	<i>NW 0 - 1/8 (0.112 mi.)</i>	<i>B5</i>	<i>9</i>
<i>RONALD J VAN SICKLE</i>	<i>287 HWY 410 N PO BOX 22</i>	<i>NNW 1/8 - 1/4 (0.198 mi.)</i>	<i>D14</i>	<i>21</i>
<i>QWEST BUCKLEY CO</i>	<i>350 JEFFERSON ST</i>	<i>SW 1/4 - 1/2 (0.364 mi.)</i>	<i>25</i>	<i>37</i>
<i>WA MILITARY DEPT BUCKLEY</i>	<i>455 N RIVER RD</i>	<i>NNE 1/4 - 1/2 (0.403 mi.)</i>	<i>E28</i>	<i>41</i>
<i>BUCKLEY AUTOMOTIVE</i>	<i>336 S RIVER RD</i>	<i>SW 1/4 - 1/2 (0.406 mi.)</i>	<i>F30</i>	<i>43</i>
<i>ADKINS RESIDENTIAL PROPERTY</i>	<i>515 ROSEWOOD CT S</i>	<i>NW 1/4 - 1/2 (0.436 mi.)</i>	<i>32</i>	<i>56</i>
<i>BUCKLEY LIBRARY</i>	<i>1 MAIN</i>	<i>W 1/4 - 1/2 (0.464 mi.)</i>	<i>33</i>	<i>57</i>
<i>BUCKLEY STP</i>	<i>600 HATCH AVE</i>	<i>NW 1/4 - 1/2 (0.491 mi.)</i>	<i>G36</i>	<i>63</i>
<i>PSE BUCKLEY</i>	<i>600 N RIVER AVE</i>	<i>NNE 1/2 - 1 (0.581 mi.)</i>	<i>41</i>	<i>67</i>
OLSEN PERFORMANCE & REPAIR	1441 OLSEN AVE	NE 1/2 - 1 (0.586 mi.)	42	75
<i>DD AUTO ELECTRIC</i>	<i>159 W MASON</i>	<i>WSW 1/2 - 1 (0.594 mi.)</i>	<i>43</i>	<i>76</i>
<i>1ST CHOICE CHEVRON</i>	<i>29297 HWY 410 E STE C</i>	<i>WSW 1/2 - 1 (0.693 mi.)</i>	<i>I48</i>	<i>79</i>
<i>BUCKLEY 76</i>	<i>29211 HWY 410 E</i>	<i>WSW 1/2 - 1 (0.826 mi.)</i>	<i>L56</i>	<i>93</i>
<i>STANLEY PLASTICS</i>	<i>28818 112TH ST E</i>	<i>WSW 1/2 - 1 (0.897 mi.)</i>	<i>58</i>	<i>95</i>
<i>PSE BUCKLEY DEBRIS PILE FILL T</i>	<i>NE OF BUCKLEY NEAR DIVE</i>	<i>ENE 1 - 2 (1.128 mi.)</i>	<i>63</i>	<i>101</i>
<i>LKQ FOSTER AUTO PARTS INC DBA</i>	<i>28520 SR 410 E</i>	<i>WSW 1 - 2 (1.138 mi.)</i>	<i>64</i>	<i>103</i>
<i>KUEHN COMMERCIAL PROPERTY</i>	<i>28238 SR 410</i>	<i>W 1 - 2 (1.300 mi.)</i>	<i>66</i>	<i>132</i>
JOHANSEN EXCAVATING GRADE & FI	28215 112TH ST E	WSW 1 - 2 (1.312 mi.)	67	133
<i>RAINIER SCHOOL</i>	<i>2120 RYAN RD</i>	<i>ESE 1 - 2 (1.334 mi.)</i>	<i>68</i>	<i>134</i>
RAINIER STATE SCHOOL	396 COLLINS CT	E 1 - 2 (1.373 mi.)	O70	153
<i>WA WSU BUCKLEY DAIRY 2 FORMER</i>	<i>2000 COLLINS RD</i>	<i>E 1 - 2 (1.402 mi.)</i>	<i>O72</i>	<i>159</i>
<i>LEONS DELI EXPRESS</i>	<i>27909 HWY 410 W</i>	<i>W 1 - 2 (1.492 mi.)</i>	<i>74</i>	<i>177</i>

EXECUTIVE SUMMARY

CSCSL NFA: The data set contains information about sites previously on the Confirmed and Suspected Contaminated Sites list that have received a No Further Action (NFA) determination. Because it is necessary to maintain historical records of sites that have been investigated and cleaned up, sites are not deleted from the database when cleanup activities are completed. Instead a No Further Action code is entered based upon the type of NFA determination the site received.

A review of the CSCSL NFA list, as provided by EDR, and dated 01/22/2013 has revealed that there are 3 CSCSL NFA sites within approximately 2 miles of the target property.

<u>Equal/Higher Elevation</u>	<u>Address</u>	<u>Direction / Distance</u>	<u>Map ID</u>	<u>Page</u>
<i>WHITE RIVER SCHOOL DIST 416</i>	<i>240 N A ST</i>	<i>S 1/8 - 1/4 (0.161 mi.)</i>	<i>C12</i>	<i>17</i>
<u>Lower Elevation</u>	<u>Address</u>	<u>Direction / Distance</u>	<u>Map ID</u>	<u>Page</u>
<i>BUCKLEY CITY OF</i>	<i>240 RIVER AVE</i>	<i>NW 0 - 1/8 (0.112 mi.)</i>	<i>B5</i>	<i>9</i>
<i>CASCADE WATER ALLIANCE FISH SC</i>	<i>27730 SUMNER BUCKLEY HWWNW 1 - 2 (1.676 mi.)</i>		<i>76</i>	<i>180</i>

HIST CDL: This listing of contaminated sites by Clandestine Drug Labs includes non-remediated properties. The current CDL listing does not. This listing is no longer updated by the state agency.

A review of the HIST CDL list, as provided by EDR, and dated 02/08/2007 has revealed that there is 1 HIST CDL site within approximately 1 mile of the target property.

<u>Lower Elevation</u>	<u>Address</u>	<u>Direction / Distance</u>	<u>Map ID</u>	<u>Page</u>
Not reported	466 MAIN ST W	W 1/4 - 1/2 (0.256 mi.)	21	29

Records of Emergency Release Reports

SPILLS: Depending on the state, these may be active or inactive facilities or open dumps that failed to meet RCRA Subtitle D Section 4004 criteria for solid waste landfills or disposal sites.

A review of the SPILLS list, as provided by EDR, and dated 12/18/2012 has revealed that there are 8 SPILLS sites within approximately 1 mile of the target property.

<u>Equal/Higher Elevation</u>	<u>Address</u>	<u>Direction / Distance</u>	<u>Map ID</u>	<u>Page</u>
UNKNOWN	133 SOUTH CEDAR STREET,	W 0 - 1/8 (0.117 mi.)	6	11
SHORE TERMINIALS	250 "D" STREET	SE 1/8 - 1/4 (0.239 mi.)	20	29
VITA ESPRESSO	1405 E MAIN ST	E 1/4 - 1/2 (0.303 mi.)	24	37
Not reported	485 DIVISION STREET SOU	SSW 1/2 - 1 (0.509 mi.)	38	66
<u>Lower Elevation</u>	<u>Address</u>	<u>Direction / Distance</u>	<u>Map ID</u>	<u>Page</u>
Not reported	600 EAST PARK AVE	NW 1/4 - 1/2 (0.266 mi.)	22	30
Not reported	29401 STATE ROUTE 410	WSW 1/2 - 1 (0.642 mi.)	H44	77
BUCKLEY PIT STOP EXPRESS	29211 STATE ROUTE 410	WSW 1/2 - 1 (0.764 mi.)	K54	92
OWNER OF THE PIT STOP GAS STAT	29211 SR 410	WSW 1/2 - 1 (0.764 mi.)	K55	93

EXECUTIVE SUMMARY

Other Ascertainable Records

RCRA NonGen / NLR: RCRAInfo is EPA's comprehensive information system, providing access to data supporting the Resource Conservation and Recovery Act (RCRA) of 1976 and the Hazardous and Solid Waste Amendments (HSWA) of 1984. The database includes selective information on sites which generate, transport, store, treat and/or dispose of hazardous waste as defined by the Resource Conservation and Recovery Act (RCRA). Non-Generators do not presently generate hazardous waste.

A review of the RCRA NonGen / NLR list, as provided by EDR, and dated 02/12/2013 has revealed that there are 8 RCRA NonGen / NLR sites within approximately 1.5 miles of the target property.

<u>Equal/Higher Elevation</u>	<u>Address</u>	<u>Direction / Distance</u>	<u>Map ID</u>	<u>Page</u>
NORTHWEST PIPE LOT CLEANING	525 RYAN RD	SSW 1/4 - 1/2 (0.485 mi.)	34	61
JO SWANSON WASTE OIL SERVICE	1766 RYAN RD	ESE 1/2 - 1 (0.976 mi.)	N61	98
<u>Lower Elevation</u>	<u>Address</u>	<u>Direction / Distance</u>	<u>Map ID</u>	<u>Page</u>
QWEST BUCKLEY CO	350 JEFFERSON ST	SW 1/4 - 1/2 (0.364 mi.)	25	37
WA MILITARY DEPT BUCKLEY	455 N RIVER RD	NNE 1/4 - 1/2 (0.403 mi.)	E27	40
PSE BUCKLEY	600 N RIVER AVE	NNE 1/2 - 1 (0.581 mi.)	41	67
DD AUTO ELECTRIC	159 W MASON	WSW 1/2 - 1 (0.594 mi.)	43	76
STANLEY PLASTICS	28818 112TH ST E	WSW 1/2 - 1 (0.897 mi.)	58	95
WA WSU BUCKLEY DAIRY 2 FORMER	2000 COLLINS RD	E 1 - 2 (1.402 mi.)	O72	159

FTTS: FTTS tracks administrative cases and pesticide enforcement actions and compliance activities related to FIFRA, TSCA and EPCRA (Emergency Planning and Community Right-to-Know Act) over the previous five years. To maintain currency, EDR contacts the Agency on a quarterly basis.

A review of the FTTS list, as provided by EDR, and dated 04/09/2009 has revealed that there are 2 FTTS sites within approximately 1 mile of the target property.

<u>Equal/Higher Elevation</u>	<u>Address</u>	<u>Direction / Distance</u>	<u>Map ID</u>	<u>Page</u>
WHITE RIVER SD 416	240 NORTH A ST BOX G	S 1/8 - 1/4 (0.161 mi.)	C8	12
JO SWENSON OIL	1766 RYAN RD	ESE 1/2 - 1 (0.976 mi.)	N62	100

HIST FTTS: A complete administrative case listing from the FIFRA/TSCA Tracking System (FTTS) for all ten EPA regions. The information was obtained from the National Compliance Database (NCDB). NCDB supports the implementation of FIFRA (Federal Insecticide, Fungicide, and Rodenticide Act) and TSCA (Toxic Substances Control Act). Some EPA regions are now closing out records. Because of that, and the fact that some EPA regions are not providing EPA Headquarters with updated records, it was decided to create a HIST FTTS database. It included records that may not be included in the newer FTTS database updates. This database is no longer updated.

A review of the HIST FTTS list, as provided by EDR, and dated 10/19/2006 has revealed that there are 2 HIST FTTS sites within approximately 1 mile of the target property.

<u>Equal/Higher Elevation</u>	<u>Address</u>	<u>Direction / Distance</u>	<u>Map ID</u>	<u>Page</u>
WHITE RIVER SD 416	240 NORTH A ST BOX G	S 1/8 - 1/4 (0.161 mi.)	C8	12
JO SWENSON OIL	1766 RYAN RD	ESE 1/2 - 1 (0.976 mi.)	N62	100

EXECUTIVE SUMMARY

SSTS: Section 7 of the Federal Insecticide, Fungicide and Rodenticide Act, as amended (92 Stat. 829) requires all registered pesticide-producing establishments to submit a report to the Environmental Protection Agency by March 1st each year. Each establishment must report the types and amounts of pesticides, active ingredients and devices being produced, and those having been produced and sold or distributed in the past year.

A review of the SSTS list, as provided by EDR, and dated 12/31/2009 has revealed that there is 1 SSTS site within approximately 1 mile of the target property.

<u>Lower Elevation</u>	<u>Address</u>	<u>Direction / Distance</u>	<u>Map ID</u>	<u>Page</u>
BUCKLEY STP	600 HATCH AVE	NW 1/4 - 1/2 (0.491 mi.)	G35	63

FINDS: The Facility Index System contains both facility information and "pointers" to other sources of information that contain more detail. These include: RCRIS; Permit Compliance System (PCS); Aerometric Information Retrieval System (AIRS); FATES (FIFRA [Federal Insecticide Fungicide Rodenticide Act] and TSCA Enforcement System, FTTS [FIFRA/TSCA Tracking System]; CERCLIS; DOCKET (Enforcement Docket used to manage and track information on civil judicial enforcement cases for all environmental statutes); Federal Underground Injection Control (FURS); Federal Reporting Data System (FRDS); Surface Impoundments (SIA); TSCA Chemicals in Commerce Information System (CICS); PADS; RCRA-J (medical waste transporters/disposers); TRIS; and TSCA. The source of this database is the U.S. EPA/NTIS.

A review of the FINDS list, as provided by EDR, and dated 10/23/2011 has revealed that there are 22 FINDS sites within approximately 1 mile of the target property.

<u>Equal/Higher Elevation</u>	<u>Address</u>	<u>Direction / Distance</u>	<u>Map ID</u>	<u>Page</u>
WHITE RIVER SCHOOL DIST 416	240 NORTH A STREET	S 1/8 - 1/4 (0.161 mi.)	C10	13
WHITE RIVER DISTRICT SPECIAL E	240 NORTH A ST	S 1/8 - 1/4 (0.161 mi.)	C13	21
WHITE RIVER HIGH SCHOOL	240 N C ST	SE 1/8 - 1/4 (0.201 mi.)	18	28
NORTHWEST PIPE LOT CLEANING	525 RYAN RD	SSW 1/4 - 1/2 (0.485 mi.)	34	61
BUCKLEY ASSEMBLAGE	1530 RYAN ROAD	SE 1/2 - 1 (0.748 mi.)	J50	91
JO SWANSON WASTE OIL SERVICE	1766 RYAN RD	ESE 1/2 - 1 (0.976 mi.)	N61	98
JO SWENSON OIL	1766 RYAN RD	ESE 1/2 - 1 (0.976 mi.)	N62	100

<u>Lower Elevation</u>	<u>Address</u>	<u>Direction / Distance</u>	<u>Map ID</u>	<u>Page</u>
BUCKLEY CITY OF	933 MAIN ST	E 0 - 1/8 (0.021 mi.)	A2	8
BUCKLEY CITY MUNI SW	933 MAIN ST	E 0 - 1/8 (0.021 mi.)	A3	8
BUCKLEY CITY UST 9114	240 RIVER AVE	NW 0 - 1/8 (0.112 mi.)	B4	8
RONALD J VAN SICKLE	287 HWY 410 N	NNW 1/8 - 1/4 (0.198 mi.)	D16	28
ELK RIDGE ELEMENTARY	340 RIVER AVE NORTH	N 1/8 - 1/4 (0.218 mi.)	19	29
RIVER AVENUE CITY PROPERTY	245 SOUTH RIVER AVENUE	WSW 1/4 - 1/2 (0.286 mi.)	23	30
QWEST BUCKLEY CO	350 JEFFERSON ST	SW 1/4 - 1/2 (0.364 mi.)	25	37
WICKERSHAM SCHOOL OF DISCOVERY	250 WEST MAIN STREET	W 1/4 - 1/2 (0.396 mi.)	26	39
BUCKLEY AUTOMOTIVE	336 S RIVER RD	SW 1/4 - 1/2 (0.406 mi.)	F30	43
BUCKLEY STP	600 HATCH AVE	NW 1/4 - 1/2 (0.491 mi.)	G35	63
PSE BUCKLEY	600 N RIVER AVE	NNE 1/2 - 1 (0.581 mi.)	41	67
DD AUTO ELECTRIC	159 W MASON	WSW 1/2 - 1 (0.594 mi.)	43	76
1ST CHOICE CHEVRON	29297 HWY 410 E	WSW 1/2 - 1 (0.693 mi.)	I49	90
BUCKLEY 76	29211 HWY 410	WSW 1/2 - 1 (0.764 mi.)	K52	92
STANLEY PLASTICS	28818 112TH ST E	WSW 1/2 - 1 (0.897 mi.)	58	95

EXECUTIVE SUMMARY

MANIFEST: Hazardous waste manifest information.

A review of the MANIFEST list, as provided by EDR, and dated 12/31/2011 has revealed that there are 6 MANIFEST sites within approximately 1.5 miles of the target property.

<u>Lower Elevation</u>	<u>Address</u>	<u>Direction / Distance</u>	<u>Map ID</u>	<u>Page</u>
<i>WA MILITARY DEPT BUCKLEY</i>	<i>455 N RIVER RD</i>	<i>NNE 1/4 - 1/2 (0.403 mi.)</i>	<i>E28</i>	<i>41</i>
<i>BUCKLEY AUTOMOTIVE</i>	<i>336 S RIVER RD</i>	<i>SW 1/4 - 1/2 (0.406 mi.)</i>	<i>F30</i>	<i>43</i>
<i>PSE BUCKLEY</i>	<i>600 N RIVER AVE</i>	<i>NNE 1/2 - 1 (0.581 mi.)</i>	<i>41</i>	<i>67</i>
<i>LKQ FOSTER AUTO PARTS INC DBA</i>	<i>28520 SR 410 E</i>	<i>WSW 1 - 2 (1.138 mi.)</i>	<i>64</i>	<i>103</i>
<i>RAINIER SCHOOL</i>	<i>2120 RYAN RD</i>	<i>ESE 1 - 2 (1.334 mi.)</i>	<i>68</i>	<i>134</i>
<i>WA WSU BUCKLEY DAIRY 2 FORMER</i>	<i>2000 COLLINS RD</i>	<i>E 1 - 2 (1.402 mi.)</i>	<i>O72</i>	<i>159</i>

NPDES: A listing of permitted wastewater facilities.

A review of the NPDES list, as provided by EDR, and dated 01/25/2013 has revealed that there are 2 NPDES sites within approximately 1 mile of the target property.

<u>Lower Elevation</u>	<u>Address</u>	<u>Direction / Distance</u>	<u>Map ID</u>	<u>Page</u>
<i>BUCKLEY CITY MUNI SW</i>	<i>933 MAIN ST</i>	<i>E 0 - 1/8 (0.021 mi.)</i>	<i>A1</i>	<i>7</i>
<i>BUCKLEY STP</i>	<i>600 HATCH AVE</i>	<i>NW 1/4 - 1/2 (0.491 mi.)</i>	<i>G36</i>	<i>63</i>

Financial Assurance: A listing of financial assurance information for underground storage tank facilities. Financial assurance is intended to ensure that resources are available to pay for the cost of closure, post-closure care, and corrective measures if the owner or operator of a regulated facility is unable or unwilling to pay.

A review of the Financial Assurance list, as provided by EDR, and dated 02/24/2012 has revealed that there are 2 Financial Assurance sites within approximately 1 mile of the target property.

<u>Lower Elevation</u>	<u>Address</u>	<u>Direction / Distance</u>	<u>Map ID</u>	<u>Page</u>
<i>1ST CHOICE CHEVRON</i>	<i>29297 HWY 410 E STE C</i>	<i>WSW 1/2 - 1 (0.693 mi.)</i>	<i>I48</i>	<i>79</i>
<i>BUCKLEY 76</i>	<i>29211 HWY 410 E</i>	<i>WSW 1/2 - 1 (0.764 mi.)</i>	<i>K53</i>	<i>92</i>

EDR HIGH RISK HISTORICAL RECORDS

EDR Exclusive Records

EDR US Hist Auto Stat: EDR has searched selected national collections of business directories and has collected listings of potential gas station/filling station/service station sites that were available to EDR researchers. EDR's review was limited to those categories of sources that might, in EDR's opinion, include gas station/filling station/service station establishments. The categories reviewed included, but were not limited to gas, gas station, gasoline station, filling station, auto, automobile repair, auto service station, service station, etc. This database falls within a category of information EDR classifies as "High Risk Historical Records", or HRHR. EDR's HRHR effort presents unique and sometimes proprietary data about past sites and operations that typically create environmental concerns, but may not show up in current government records searches.

A review of the EDR US Hist Auto Stat list, as provided by EDR, has revealed that there are 11 EDR US

EXECUTIVE SUMMARY

Hist Auto Stat sites within approximately 2 miles of the target property.

<u>Equal/Higher Elevation</u>	<u>Address</u>	<u>Direction / Distance</u>	<u>Map ID</u>	<u>Page</u>
Not reported	46623 248TH WAY SE	NNE 1 - 2 (1.654 mi.)	75	180

<u>Lower Elevation</u>	<u>Address</u>	<u>Direction / Distance</u>	<u>Map ID</u>	<u>Page</u>
Not reported	287 HIGHWAY 410 N	NNW 1/8 - 1/4 (0.198 mi.)	D15	28
Not reported	287 HIGHWAY 410 N	NNW 1/8 - 1/4 (0.198 mi.)	D17	28
Not reported	336 S RIVER RD	SW 1/4 - 1/2 (0.406 mi.)	F29	43
Not reported	336 S RIVER AVE	SW 1/4 - 1/2 (0.406 mi.)	F31	56
Not reported	29297 STATE ROUTE 410	WSW 1/2 - 1 (0.693 mi.)	I47	79
Not reported	29022 STATE ROUTE 410	WSW 1/2 - 1 (0.827 mi.)	L57	95
Not reported	28820 HIGHWAY 410 E	WSW 1/2 - 1 (0.970 mi.)	M59	97
Not reported	28820 STATE ROUTE 410	WSW 1/2 - 1 (0.970 mi.)	M60	97
Not reported	28120 STATE ROUTE 410	W 1 - 2 (1.369 mi.)	69	152
Not reported	27914 HINKLEMAN RD	W 1 - 2 (1.474 mi.)	73	176

EDR US Hist Cleaners: EDR has searched selected national collections of business directories and has collected listings of potential dry cleaner sites that were available to EDR researchers. EDR's review was limited to those categories of sources that might, in EDR's opinion, include dry cleaning establishments. The categories reviewed included, but were not limited to dry cleaners, cleaners, laundry, laundromat, cleaning/laundry, wash & dry etc. This database falls within a category of information EDR classifies as "High Risk Historical Records", or HRHR. EDR's HRHR effort presents unique and sometimes proprietary data about past sites and operations that typically create environmental concerns, but may not show up in current government records searches.

A review of the EDR US Hist Cleaners list, as provided by EDR, has revealed that there is 1 EDR US Hist Cleaners site within approximately 2 miles of the target property.

<u>Equal/Higher Elevation</u>	<u>Address</u>	<u>Direction / Distance</u>	<u>Map ID</u>	<u>Page</u>
Not reported	1475 WHITEHOUSE AVE	NE 1/2 - 1 (0.531 mi.)	39	66

EXECUTIVE SUMMARY

Due to poor or inadequate address information, the following sites were not mapped. Count: 20 records.

<u>Site Name</u>	<u>Database(s)</u>
VIZ INDUSTRIES INC	FINDS,RCRA-NLR,ALLSITES
WA WSU BUCKLEY DAIRY 1	FINDS,MANIFEST,ALLSITES,RCRA-NLR
INTERWEST CORPORATE PARK	ALLSITES
KING CNTY BOISE CREEK BRG 3055A	FINDS,RCRA-NLR,ALLSITES
ENUMCLAW CITY BOISE SPRING	FINDS,ALLSITES
CORLISS ENUMCLAW GRAVEL PIT	NPDES,ALLSITES
CORLISS REDI MIX INC	FINDS,UST,ALLSITES
MOTOROLA INC UST 100848	FINDS,ALLSITES
	HIST CDL
	HIST CDL
	HIST CDL
PUGET SOUND POWER & LIGHT CO ENUMC	FTTS,FINDS,HIST FTTS
WEYERHAEUSER CO ENUMCLAW	FTTS,HIST FTTS
ROBERT E. BOSTER DUMP	LF
ENUMCLAW SHOPS	RCRA-SQG,UST
	ERNS
BUCKLEY MAINTENANCE SITE	FINDS
BUCKLEY LIBRARY	FINDS
PUGET SOUND ENERGY BUCKLEY	FINDS
	CDL

OVERVIEW MAP - 3605499.2s

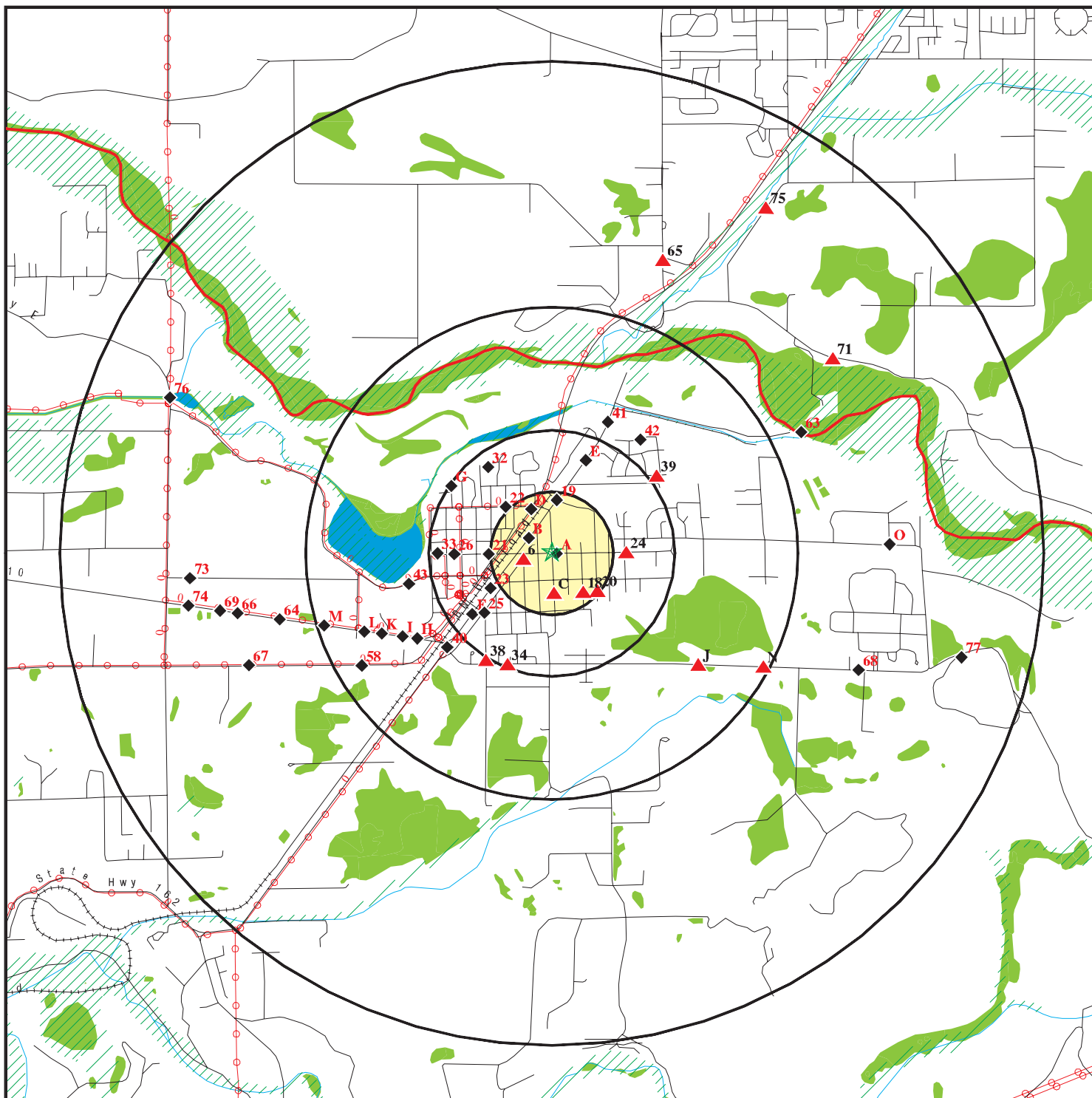

★ Target Property

▲ Sites at elevations higher than or equal to the target property

◆ Sites at elevations lower than the target property

▲ Manufactured Gas Plants

■ National Priority List Sites

■ Dept. Defense Sites

■ Indian Reservations BIA

— County Boundary

— Power transmission lines

— Oil & Gas pipelines from USGS

— 100-year flood zone

— 500-year flood zone

— National Wetland Inventory

This report includes Interactive Map Layers to display and/or hide map information. The legend includes only those icons for the default map view.

SITE NAME: Buckley System
 ADDRESS: Main Street/A Street
 Buckley WA 98321
 LAT/LONG: 47.163 / 122.0259

CLIENT: Geo Engineers, Inc.
 CONTACT: Jessica Robertson
 INQUIRY #: 3605499.2s
 DATE: May 13, 2013 6:23 pm
 Exhibit No. ___ (MM-6)

DETAIL MAP - 3605499.2s

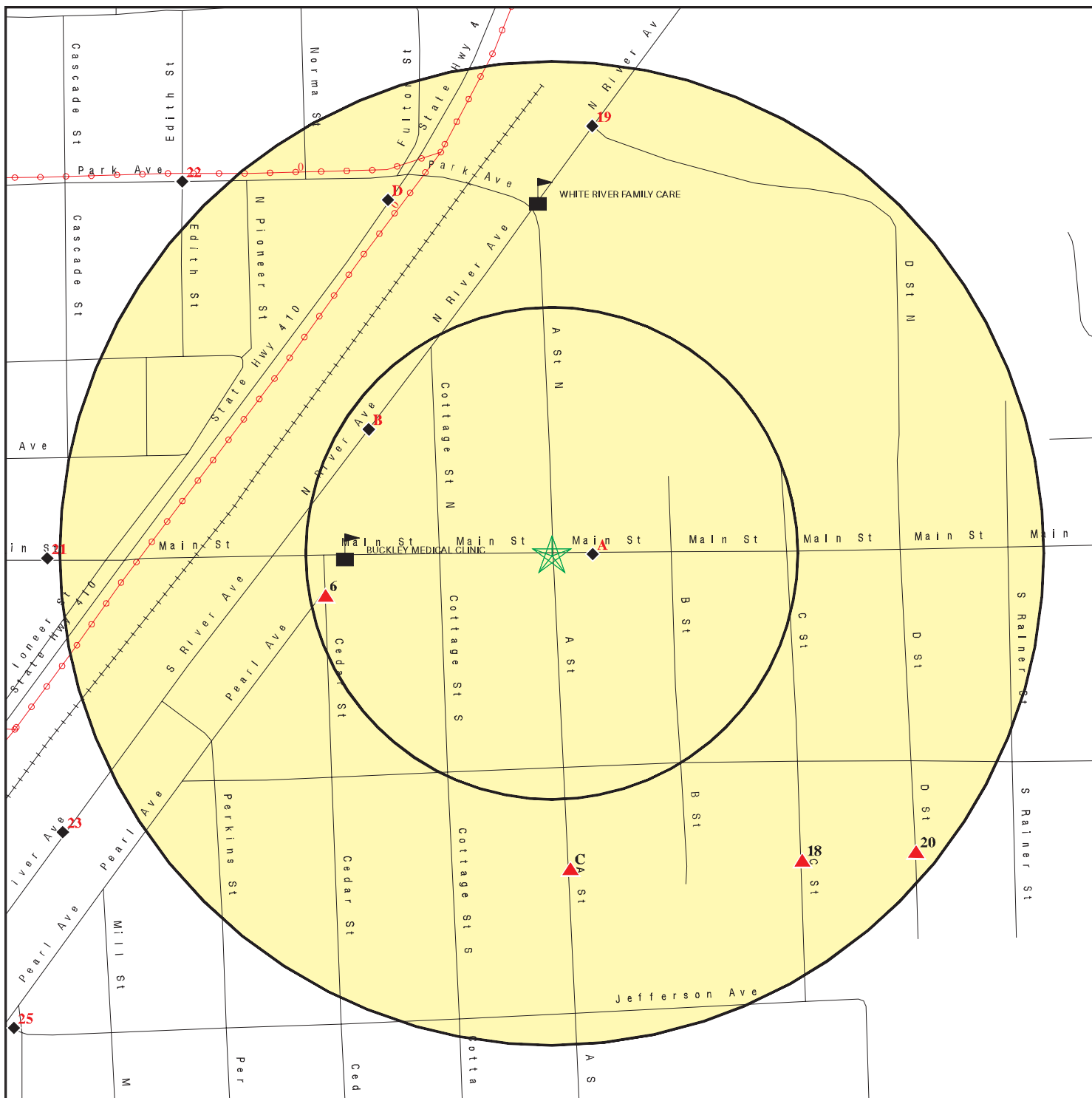

- ★ Target Property
- ▲ Sites at elevations higher than or equal to the target property
- ◆ Sites at elevations lower than the target property
- Manufactured Gas Plants
- Sensitive Receptors
- National Priority List Sites
- Dept. Defense Sites

- Indian Reservations BIA
 - Power transmission lines
 - Oil & Gas pipelines from USGS
 - 100-year flood zone
 - 500-year flood zone
- 0 1/16 1/8 1/4 Miles

This report includes Interactive Map Layers to display and/or hide map information. The legend includes only those icons for the default map view.

SITE NAME: Buckley System
 ADDRESS: Main Street/A Street
 Buckley WA 98321
 LAT/LONG: 47.163 / 122.0259

CLIENT: Geo Engineers, Inc.
 CONTACT: Jessica Robertson
 INQUIRY #: 3605499.2s
 DATE: May 13, 2013 6:24 pm

Exhibit No. ___ (MM-6)

MAP FINDINGS SUMMARY

Database	Search Distance (Miles)	Target Property	< 1/8	1/8 - 1/4	1/4 - 1/2	1/2 - 1	> 1	Total Plotted
STANDARD ENVIRONMENTAL RECORDS								
<i>Federal NPL site list</i>								
NPL	2.000		0	0	0	0	0	0
Proposed NPL	2.000		0	0	0	0	0	0
NPL LIENS	1.000		0	0	0	0	NR	0
<i>Federal Delisted NPL site list</i>								
Delisted NPL	2.000		0	0	0	0	0	0
<i>Federal CERCLIS list</i>								
CERCLIS	2.000		0	0	0	0	0	0
FEDERAL FACILITY	1.500		0	0	0	0	0	0
<i>Federal CERCLIS NFRAP site List</i>								
CERC-NFRAP	2.000		0	0	0	0	0	0
<i>Federal RCRA CORRACTS facilities list</i>								
CORRACTS	2.000		0	0	0	0	0	0
<i>Federal RCRA non-CORRACTS TSD facilities list</i>								
RCRA-TSDF	1.500		0	0	0	0	0	0
<i>Federal RCRA generators list</i>								
RCRA-LQG	1.250		0	0	0	0	1	1
RCRA-SQG	1.500		0	0	0	0	0	0
RCRA-CESQG	1.500		0	0	1	0	1	2
<i>Federal institutional controls / engineering controls registries</i>								
US ENG CONTROLS	1.500		0	0	0	0	0	0
US INST CONTROL	1.500		0	0	0	0	0	0
LUCIS	2.000		0	0	0	0	0	0
<i>Federal ERNS list</i>								
ERNS	1.000		0	0	0	0	NR	0
<i>State- and tribal - equivalent NPL</i>								
HSL	2.000		0	0	0	0	1	1
<i>State- and tribal - equivalent CERCLIS</i>								
CSCSL	2.000		0	1	1	1	3	6
<i>State and tribal landfill and/or solid waste disposal site lists</i>								
SWF/LF	2.000		0	0	1	0	0	1
<i>State and tribal leaking storage tank lists</i>								
LUST	2.000		0	1	1	1	1	4

MAP FINDINGS SUMMARY

Database	Search Distance (Miles)	Target Property	< 1/8	1/8 - 1/4	1/4 - 1/2	1/2 - 1	> 1	Total Plotted
INDIAN LUST	2.000		0	0	0	0	0	0
State and tribal registered storage tank lists								
UST	1.500		1	2	1	2	3	9
AST	1.500		0	0	0	0	0	0
INDIAN UST	2.000		0	0	0	0	0	0
FEMA UST	1.500		0	0	0	0	0	0
State and tribal institutional control / engineering control registries								
INST CONTROL	1.500		0	0	0	0	0	0
State and tribal voluntary cleanup sites								
INDIAN VCP	2.000		0	0	0	0	0	0
VCP	2.000		0	1	0	0	1	2
ICR	1.500		1	2	1	1	1	6
State and tribal Brownfields sites								
BROWNFIELDS	2.000		0	0	0	0	0	0
ADDITIONAL ENVIRONMENTAL RECORDS								
Local Brownfield lists								
US BROWNFIELDS	2.000		0	0	1	0	0	1
Local Lists of Landfill / Solid Waste Disposal Sites								
ODI	2.000		0	0	0	0	0	0
DEBRIS REGION 9	1.500		0	0	0	0	0	0
SWRCY	1.500		0	0	0	2	0	2
SWTIRE	1.500		0	0	0	0	0	0
INDIAN ODI	1.500		0	0	0	0	0	0
Local Lists of Hazardous waste / Contaminated Sites								
US CDL	1.000		0	0	0	0	NR	0
ALLSITES	1.500		2	2	7	8	10	29
CSCSL NFA	2.000		1	1	0	0	1	3
CDL	1.000		0	0	0	0	NR	0
HIST CDL	1.000		0	0	1	0	NR	1
US HIST CDL	1.000		0	0	0	0	NR	0
Local Land Records								
LIENS 2	1.000		0	0	0	0	NR	0
Records of Emergency Release Reports								
HMIRS	1.000		0	0	0	0	NR	0
SPILLS	1.000		1	1	2	4	NR	8
SPILLS 90	1.000		0	0	0	0	NR	0
Other Ascertainable Records								
RCRA NonGen / NLR	1.500		0	0	3	4	1	8

MAP FINDINGS SUMMARY

Database	Search Distance (Miles)	Target Property	< 1/8	1/8 - 1/4	1/4 - 1/2	1/2 - 1	> 1	Total Plotted
DOT OPS	1.000		0	0	0	0	NR	0
DOD	2.000		0	0	0	0	0	0
FUDS	2.000		0	0	0	0	0	0
CONSENT	2.000		0	0	0	0	0	0
ROD	2.000		0	0	0	0	0	0
UMTRA	2.000		0	0	0	0	0	0
US MINES	2.000		0	0	0	0	0	0
TRIS	1.000		0	0	0	0	NR	0
TSCA	1.000		0	0	0	0	NR	0
FTTS	1.000		0	1	0	1	NR	2
HIST FTTS	1.000		0	1	0	1	NR	2
SSTS	1.000		0	0	1	0	NR	1
ICIS	1.000		0	0	0	0	NR	0
PADS	1.000		0	0	0	0	NR	0
MLTS	1.000		0	0	0	0	NR	0
RADINFO	1.000		0	0	0	0	NR	0
FINDS	1.000		3	5	6	8	NR	22
RAATS	1.000		0	0	0	0	NR	0
RMP	1.000		0	0	0	0	NR	0
UIC	1.000		0	0	0	0	NR	0
MANIFEST	1.500		0	0	2	1	3	6
DRYCLEANERS	2.000		0	0	0	0	0	0
NPDES	1.000		1	0	1	0	NR	2
AIRS	1.000		0	0	0	0	NR	0
Inactive Drycleaners	2.000		0	0	0	0	0	0
INDIAN RESERV	2.000		0	0	0	0	0	0
SCRD DRYCLEANERS	2.000		0	0	0	0	0	0
US FIN ASSUR	1.000		0	0	0	0	NR	0
EPA WATCH LIST	1.000		0	0	0	0	NR	0
PRP	1.000		0	0	0	0	NR	0
US AIRS	1.000		0	0	0	0	NR	0
2020 COR ACTION	1.500		0	0	0	0	0	0
LEAD SMELTERS	1.000		0	0	0	0	NR	0
PCB TRANSFORMER	1.000		0	0	0	0	NR	0
COAL ASH DOE	1.000		0	0	0	0	NR	0
COAL ASH EPA	1.500		0	0	0	0	0	0
COAL ASH	1.500		0	0	0	0	0	0
Financial Assurance	1.000		0	0	0	2	NR	2

EDR HIGH RISK HISTORICAL RECORDS

EDR Exclusive Records

EDR MGP	2.000		0	0	0	0	0	0
EDR US Hist Auto Stat	2.000		0	2	2	4	3	11
EDR US Hist Cleaners	2.000		0	0	0	1	0	1

NOTES:

TP = Target Property

NR = Not Requested at this Search Distance

Sites may be listed in more than one database

Map ID
 Direction
 Distance
 Elevation

MAP FINDINGS

Site

Database(s)

EDR ID Number
 EPA ID Number

A1 **BUCKLEY CITY MUNI SW**
East **933 MAIN ST**
< 1/8 **BUCKLEY, WA 98321**
0.021 mi.
110 ft. **Site 1 of 3 in cluster A**

ALLSITES **S110036092**
NPDES **N/A**

Relative:
Lower

ALLSITES:

Facility Id: 2981
 Latitude: 47.1630874
 Longitude: -122.02496
 Ecology Interest Type Code: MS4P2WESTGP
 Facility ID: 2981
 Facility Company: BUCKLEY CITY MUNI SW
 Interaction: A
 Interaction 1: MS4P2WESTGP
 Interaction 2: Municipal SW Phase II Western WA GP
 Ecology Program: WATQUAL
 Program Data: PARIS
 Facility Alt.: BUCKLEY CITY
 Program ID: WAR045003
 Date Interaction: 02/16/2007
 Date Interaction 3: 02/16/2007

Actual:
725 ft.

Facility/Site Interaction T: 86661
 Geographic Location Identifier (Alias Facid): 2981
 Interaction (Aka Env Int) Type Code: MS4P2WESTGP
 Interaction (Aka Env Int) Description: Municipal SW Phase II Western WA GP
 Interaction Status: A
 Federal Program Identifier: WAR045003
 Interaction Start Date: 02/16/2007
 Interaction End Date: Not reported
 prgm_facil: BUCKLEY CITY
 cur_sys_pr: WATQUAL
 cur_sys_nm: PARIS

NPDES:

Facility Status: Active
 Facility Type: Municipal SW Phase II Western WA GP
 Admin Region: Headquarters
 Date Issued: 08/01/2012
 Latitude: 47.16308740
 Longitude: -122.024964
 Permit ID: WAR045003
 Permit Version: 2
 Permit Status: Active
 Permit SubStatus: Coverage Issued
 Ecology Contact: Vincent McGowan
 WRIA: Puyallup-White
 Permit Expiration Date: 07/31/2013
 Effective Date: 09/01/2012

MAP FINDINGS

Map ID Direction Distance Elevation		Database(s)	EDR ID Number EPA ID Number
	Site		

A2 East < 1/8 0.021 mi. 110 ft.	BUCKLEY CITY OF 933 MAIN ST BUCKLEY, WA 98321 Site 2 of 3 in cluster A	FINDS	1011268303 N/A
--	---	--------------	---------------------------------

Relative: FINDS:
Lower

Registry ID: 110036138113

Actual:
725 ft.

Environmental Interest/Information System
Washington Facility / Site Identification System (WA-FSIS) provides a means to query and display data maintained by the Washington Department of Ecology. This system contains key information for each facility/site that is currently, or has been, of interest to the Air Quality, Dam Safety, Hazardous Waste, Toxics Cleanup, and Water Quality Programs.

A3 East < 1/8 0.021 mi. 110 ft.	BUCKLEY CITY MUNI SW 933 MAIN ST BUCKLEY, WA 98321 Site 3 of 3 in cluster A	FINDS	1012278468 N/A
--	--	--------------	---------------------------------

Relative: FINDS:
Lower

Registry ID: 110040119485

Actual:
725 ft.

Environmental Interest/Information System
Washington Facility / Site Identification System (WA-FSIS) provides a means to query and display data maintained by the Washington Department of Ecology. This system contains key information for each facility/site that is currently, or has been, of interest to the Air Quality, Dam Safety, Hazardous Waste, Toxics Cleanup, and Water Quality Programs.

B4 NW < 1/8 0.112 mi. 593 ft.	BUCKLEY CITY UST 9114 240 RIVER AVE BUCKLEY, WA 98321 Site 1 of 2 in cluster B	FINDS	1007072235 N/A
--	---	--------------	---------------------------------

Relative: FINDS:
Lower

Registry ID: 110015488578

Actual:
725 ft.

Environmental Interest/Information System
Washington Facility / Site Identification System (WA-FSIS) provides a means to query and display data maintained by the Washington Department of Ecology. This system contains key information for each facility/site that is currently, or has been, of interest to the Air Quality, Dam Safety, Hazardous Waste, Toxics Cleanup, and Water Quality Programs.

MAP FINDINGS

Map ID
Direction
Distance
Elevation

Site

Database(s)

EDR ID Number
EPA ID Number

B5
NW
< 1/8
0.112 mi.
593 ft.

BUCKLEY CITY OF
240 RIVER AVE
BUCKLEY, WA 98321

Site 2 of 2 in cluster B

ALLSITES
CSCSL NFA
UST
ICR

U003355776
N/A

Relative:
Lower

ALLSITES:

Facility Id: 34784215
Latitude: 47.16074
Longitude: -122.0312
Ecology Interest Type Code: UST
Facility ID: 34784215
Facility Company: BUCKLEY CITY UST 9114
Interaction: A
Interaction 1: UST
Interaction 2: Underground Storage Tank
Ecology Program: TOXICS
Program Data: ISIS
Facility Alt.: Not reported
Program ID: 9114
Date Interaction: 01/01/1968
Date Interaction 3: 01/01/1968

Actual:
725 ft.

Facility ID: 34784215
Facility Company: BUCKLEY CITY UST 9114
Interaction: I
Interaction 1: LUST
Interaction 2: LUST Facility
Ecology Program: TOXICS
Program Data: ISIS
Facility Alt.: Not reported
Program ID: 9114
Date Interaction: 07/31/1996
Date Interaction 3: 07/31/1996

Facility Id: 34784215
Latitude: 47.16074
Longitude: -122.0312
Ecology Interest Type Code: LUST
Facility ID: 34784215
Facility Company: BUCKLEY CITY UST 9114
Interaction: A
Interaction 1: UST
Interaction 2: Underground Storage Tank
Ecology Program: TOXICS
Program Data: ISIS
Facility Alt.: Not reported
Program ID: 9114
Date Interaction: 01/01/1968
Date Interaction 3: 01/01/1968

Facility ID: 34784215
Facility Company: BUCKLEY CITY UST 9114
Interaction: I
Interaction 1: LUST
Interaction 2: LUST Facility
Ecology Program: TOXICS
Program Data: ISIS

Map ID
Direction
Distance
Elevation

MAP FINDINGS

Site

Database(s)

EDR ID Number
EPA ID Number

BUCKLEY CITY OF (Continued)

U003355776

Facility Alt.: Not reported
Program ID: 9114
Date Interaction: 07/31/1996
Date Interaction 3: 07/31/1996

CSCSL NFA:

Facility/Site Id: 34784215
CS Id: 8812
NFA Date: 08/30/2012
Rank: Not reported
VCP: No
Latitude: 47.160739999999997
Longitude: -122.0312

UST:

Facility ID: 34784215
Site Id: 9114
Decimal Latitude: 47.160739999999997
Decimal Longitude: -122.0312
UBI: 2710003330010002
Phone Number: 3608291921

Tank Name: 1
Tank Upgrade Date: Not reported
Tank Install Date: 00/01/1968
Tank Status: Removed
Tank Status Date: 08/06/1996
Tank Permit Expiration Date: 06/30/1996
Tank Closure Date: Not reported
Tank Spill Prevention: None
Tank Overfill Prevention: None
Tank Material: Not reported
Tank Construction: Single Wall Tank
Tank Tightness Test: Not reported
Tank Corrosion Protection: None
Tank Manifold: Not reported
Tank Release Detection: Not reported
Tank SFC Type: Not reported
Pipe Material: Coated Steel
Pipe Construction: Single Wall Pipe
Pipe Primary Release Detection: Not reported
Pipe Second Release Detection: Not reported
Pipe Corrosion Protection: None
Pipe Pumping System: Not reported
Tag Number: Not reported
Responsible Unit: SOUTHWEST
Capacity Range: 1,101 to 2,000 Gallons
Dispenser/Pump SFC Type: Not reported

Tank Name: 2
Tank Upgrade Date: Not reported
Tank Install Date: 00/01/1968
Tank Status: Removed
Tank Status Date: 08/06/1996

Map ID
Direction
Distance
Elevation

MAP FINDINGS

Site

Database(s)

EDR ID Number
EPA ID Number

BUCKLEY CITY OF (Continued)

U003355776

Tank Permit Expiration Date: 06/30/1996
Tank Closure Date: Not reported
Tank Spill Prevention: None
Tank Overfill Prevention: None
Tank Material: Not reported
Tank Construction: Single Wall Tank
Tank Tightness Test: Not reported
Tank Corrosion Protection: None
Tank Manifold: Not reported
Tank Release Detection: Not reported
Tank SFC Type: Not reported
Pipe Material: Coated Steel
Pipe Construction: Single Wall Pipe
Pipe Primary Release Detection: Not reported
Pipe Second Release Detection: Not reported
Pipe Corrosion Protection: None
Pipe Pumping System: Not reported
Tag Number: Not reported
Responsible Unit: SOUTHWEST
Capacity Range: 111 TO 1,100 Gallons
Dispencer/Pump SFC Type: Not reported

ICR:

Date Ecology Received Report: 08/23/96
Contaminants Found at Site: Petroleum products
Media Contaminated: Soil
Waste Management: Tank
Region: South Western
Type of Report Ecology Received: Interim cleanup report
Site Register Issue: 95-05
County Code: 27
Contact: Not reported
Report Title: Not reported

6
West
< 1/8
0.117 mi.
617 ft.

UNKNOWN
133 SOUTH CEDAR STREET, BUCKLEY, WA.
BUCKLEY, WA

SPILLS S105398139
N/A

Relative:
Higher

SPILLS:
Facility ID: 519805
Medium: Not reported
Material Desc: CHEMICAL
Material Qty: 1
Material Units: CYLINDER
Date Received: 07/26/2001
Contact Name: Not reported

Actual:
726 ft.

MAP FINDINGS

Map ID
 Direction
 Distance
 Elevation

Site

Database(s)

EDR ID Number
 EPA ID Number

C7
 South
 1/8-1/4
 0.161 mi.
 848 ft.

WHITE RIVER SCHOOL DISTRICT 41.
240 N. A ST.
BUCKLEY, WA 98321
 Site 1 of 7 in cluster C

ICR S103850655
 N/A

Relative:
Higher

ICR:
 Date Ecology Received Report: 02/23/99
 Contaminants Found at Site: Petroleum products
 Media Contaminated: Groundwater, Soil
 Waste Management: Tank
 Region: South Western
 Type of Report Ecology Received: Interim cleanup report
 Site Register Issue: 98-13
 County Code: 27
 Contact: Not reported
 Report Title: Not reported

C8
 South
 1/8-1/4
 0.161 mi.
 848 ft.

WHITE RIVER SD 416
240 NORTH A ST BOX G
BUCKLEY, WA 98321
 Site 2 of 7 in cluster C

FTTS 1009526000
HIST FTTS N/A

Relative:
Higher

FTTS INSP:
 Inspection Number: 19910506RX002 1
 Region: 10
 Inspection Date: 05/06/91
 Inspector: BRIGGS
 Violation occurred: No
 Investigation Type: AHERA, Enforcement, SEE Conducted
 Investigation Reason: Neutral Scheme, Region
 Legislation Code: TSCA
 Facility Function: User

HIST FTTS INSP:
 Inspection Number: 19910506RX002 1
 Region: 10
 Inspection Date: Not reported
 Inspector: BRIGGS
 Violation occurred: No
 Investigation Type: AHERA, Enforcement, SEE Conducted
 Investigation Reason: Neutral Scheme, Region
 Legislation Code: TSCA
 Facility Function: User

MAP FINDINGS

Map ID
 Direction
 Distance
 Elevation

Site

Database(s)

EDR ID Number
 EPA ID Number

C9
 South
 1/8-1/4
 0.161 mi.
 848 ft.

WHITE RIVER SCHOOL DISTRICT 41
 240 N. A ST.
 BUCKLEY, WA 98321
 Site 3 of 7 in cluster C

ICR S103850756
 N/A

**Relative:
 Higher**

ICR:
 Date Ecology Received Report: 02/12/99
 Contaminants Found at Site: Petroleum products
 Media Contaminated: Groundwater, Soil
 Waste Management: Tank
 Region: South Western
 Type of Report Ecology Received: Interim cleanup report
 Site Register Issue: 98-14
 County Code: 27
 Contact: Not reported
 Report Title: Not reported

**Actual:
 729 ft.**

Date Ecology Received Report: 08/15/99
 Contaminants Found at Site: Petroleum products
 Media Contaminated: Groundwater, Soil
 Waste Management: Tank
 Region: South Western
 Type of Report Ecology Received: Final cleanup report
 Site Register Issue: 98-17
 County Code: 27
 Contact: Not reported
 Report Title: Not reported

C10
 South
 1/8-1/4
 0.161 mi.
 848 ft.

WHITE RIVER SCHOOL DIST 416
 240 NORTH A STREET
 BUCKLEY, WA 98321
 Site 4 of 7 in cluster C

FINDS 1004613802
 N/A

**Relative:
 Higher**

FINDS:
 Registry ID: 110011633465

**Actual:
 729 ft.**

Environmental Interest/Information System
 Washington Facility / Site Identification System (WA-FSIS) provides a means to query and display data maintained by the Washington Department of Ecology. This system contains key information for each facility/site that is currently, or has been, of interest to the Air Quality, Dam Safety, Hazardous Waste, Toxics Cleanup, and Water Quality Programs.

NCDB (National Compliance Data Base) supports implementation of the Federal Insecticide, Fungicide, and Rodenticide Act (FIFRA) and the Toxic Substances Control Act (TSCA). The system tracks inspections in regions and states with cooperative agreements, enforcement actions, and settlements.

Map ID
Direction
Distance
Elevation

MAP FINDINGS

Site

Database(s)

EDR ID Number
EPA ID Number

C11 **SCHOOL DISTRICT 416 PIERCE CO**
South **240 N A ST**
1/8-1/4 **BUCKLEY, WA 98321**
0.161 mi.
848 ft. **Site 5 of 7 in cluster C**

UST **U003353480**
 N/A

Relative:
Higher

UST:
Facility ID: 34558882
Site Id: 12460
Decimal Latitude: 47.163333000000002
Decimal Longitude: -122.024721
UBI: 2710005290010001
Phone Number: 3608290600

Actual:
729 ft.

Tank Name: 1
Tank Upgrade Date: Not reported
Tank Install Date: 00/31/1964
Tank Status: Closed in Place
Tank Status Date: 08/06/1996
Tank Permit Expiration Date: Not reported
Tank Closure Date: Not reported
Tank Spill Prevention: Not reported
Tank Overfill Prevention: Not reported
Tank Material: Steel
Tank Construction: Not reported
Tank Tightness Test: Not reported
Tank Corrosion Protection: Not reported
Tank Manifold: Not reported
Tank Release Detection: Not reported
Tank SFC Type: Not reported
Pipe Material: Steel
Pipe Construction: Not reported
Pipe Primary Release Detection: Not reported
Pipe Second Release Detection: Not reported
Pipe Corrosion Protection: Not reported
Pipe Pumping System: Not reported
Tag Number: Not reported
Responsible Unit: SOUTHWEST
Capacity Range: 111 TO 1,100 Gallons
Dispencer/Pump SFC Type: Not reported

Tank Name: 2
Tank Upgrade Date: Not reported
Tank Install Date: 00/31/1964
Tank Status: Closed in Place
Tank Status Date: 08/06/1996
Tank Permit Expiration Date: Not reported
Tank Closure Date: Not reported
Tank Spill Prevention: Not reported
Tank Overfill Prevention: Not reported
Tank Material: Steel
Tank Construction: Not reported
Tank Tightness Test: Not reported
Tank Corrosion Protection: Not reported
Tank Manifold: Not reported
Tank Release Detection: Not reported
Tank SFC Type: Not reported
Pipe Material: Steel

Map ID
Direction
Distance
Elevation

MAP FINDINGS

Site

Database(s)

EDR ID Number
EPA ID Number

SCHOOL DISTRICT 416 PIERCE CO (Continued)

U003353480

Pipe Construction: Not reported
Pipe Primary Release Detection: Not reported
Pipe Second Release Detection: Not reported
Pipe Corrosion Protection: Not reported
Pipe Pumping System: Not reported
Tag Number: Not reported
Responsible Unit: SOUTHWEST
Capacity Range: Not reported
Dispencer/Pump SFC Type: Not reported

Tank Name: 4
Tank Upgrade Date: Not reported
Tank Install Date: 00/31/1964
Tank Status: Closed in Place
Tank Status Date: 08/06/1996
Tank Permit Expiration Date: Not reported
Tank Closure Date: Not reported
Tank Spill Prevention: Not reported
Tank Overfill Prevention: Not reported
Tank Material: Steel
Tank Construction: Not reported
Tank Tightness Test: Not reported
Tank Corrosion Protection: Not reported
Tank Manifold: Not reported
Tank Release Detection: Not reported
Tank SFC Type: Not reported
Pipe Material: Steel
Pipe Construction: Not reported
Pipe Primary Release Detection: Not reported
Pipe Second Release Detection: Not reported
Pipe Corrosion Protection: Not reported
Pipe Pumping System: Not reported
Tag Number: Not reported
Responsible Unit: SOUTHWEST
Capacity Range: Not reported
Dispencer/Pump SFC Type: Not reported

Tank Name: 5
Tank Upgrade Date: Not reported
Tank Install Date: 00/10/1979
Tank Status: Removed
Tank Status Date: 02/10/1999
Tank Permit Expiration Date: 06/30/1999
Tank Closure Date: 05/13/2004
Tank Spill Prevention: None
Tank Overfill Prevention: None
Tank Material: Not reported
Tank Construction: Single Wall Tank
Tank Tightness Test: Annual
Tank Corrosion Protection: None
Tank Manifold: Not reported
Tank Release Detection: Manual Inventory Control (daily)
Tank SFC Type: Not reported
Pipe Material: Flexible Piping
Pipe Construction: Single Wall Pipe

Map ID
Direction
Distance
Elevation

MAP FINDINGS

Site

Database(s)

EDR ID Number
EPA ID Number

SCHOOL DISTRICT 416 PIERCE CO (Continued)

U003353480

Pipe Primary Release Detection: Safe Suction (No Leak Detection)
Pipe Second Release Detection: Not reported
Pipe Corrosion Protection: None
Pipe Pumping System: Not reported
Tag Number: Not reported
Responsible Unit: SOUTHWEST
Capacity Range: 10,000 to 19,999 Gallons
Dispencer/Pump SFC Type: Not reported

Tank Name: 6
Tank Upgrade Date: Not reported
Tank Install Date: 00/10/1979
Tank Status: Removed
Tank Status Date: 02/10/1999
Tank Permit Expiration Date: 06/30/1999
Tank Closure Date: 05/13/2004
Tank Spill Prevention: None
Tank Overfill Prevention: None
Tank Material: Not reported
Tank Construction: Single Wall Tank
Tank Tightness Test: Annual
Tank Corrosion Protection: None
Tank Manifold: Not reported
Tank Release Detection: Weekly Manual Gauging
Tank SFC Type: Not reported
Pipe Material: Not reported
Pipe Construction: Single Wall Pipe
Pipe Primary Release Detection: Safe Suction (No Leak Detection)
Pipe Second Release Detection: Not reported
Pipe Corrosion Protection: None
Pipe Pumping System: Not reported
Tag Number: Not reported
Responsible Unit: SOUTHWEST
Capacity Range: Not reported
Dispencer/Pump SFC Type: Not reported

Tank Name: 7
Tank Upgrade Date: Not reported
Tank Install Date: 00/10/1979
Tank Status: Removed
Tank Status Date: 02/10/1999
Tank Permit Expiration Date: 06/30/1999
Tank Closure Date: 05/13/2004
Tank Spill Prevention: None
Tank Overfill Prevention: None
Tank Material: Not reported
Tank Construction: Single Wall Tank
Tank Tightness Test: Annual
Tank Corrosion Protection: None
Tank Manifold: Not reported
Tank Release Detection: Weekly Manual Gauging
Tank SFC Type: Not reported
Pipe Material: Not reported
Pipe Construction: Single Wall Pipe
Pipe Primary Release Detection: Safe Suction (No Leak Detection)

Map ID
Direction
Distance
Elevation

MAP FINDINGS

Site

Database(s)

EDR ID Number
EPA ID Number

SCHOOL DISTRICT 416 PIERCE CO (Continued)

U003353480

Pipe Second Release Detection: Not reported
Pipe Corrosion Protection: None
Pipe Pumping System: Not reported
Tag Number: Not reported
Responsible Unit: SOUTHWEST
Capacity Range: 111 TO 1,100 Gallons
Dispenser/Pump SFC Type: Not reported

Tank Name: No Registration
Tank Upgrade Date: Not reported
Tank Install Date: 00/01/1900
Tank Status: Removed
Tank Status Date: 07/10/2001
Tank Permit Expiration Date: Not reported
Tank Closure Date: Not reported
Tank Spill Prevention: Not reported
Tank Overfill Prevention: Not reported
Tank Material: Steel
Tank Construction: Not reported
Tank Tightness Test: Not reported
Tank Corrosion Protection: Not reported
Tank Manifold: Not reported
Tank Release Detection: Not reported
Tank SFC Type: Not reported
Pipe Material: Not reported
Pipe Construction: Not reported
Pipe Primary Release Detection: Not reported
Pipe Second Release Detection: Not reported
Pipe Corrosion Protection: Not reported
Pipe Pumping System: Not reported
Tag Number: Not reported
Responsible Unit: SOUTHWEST
Capacity Range: 1,101 to 2,000 Gallons
Dispenser/Pump SFC Type: Not reported

C12
South
1/8-1/4
0.161 mi.
848 ft.

WHITE RIVER SCHOOL DIST 416
240 N A ST
BUCKLEY, WA 98321
Site 6 of 7 in cluster C

ALLSITES 1003035223
CSCSL NFA N/A
VCP

Relative:
Higher

ALLSITES:
Facility Id: 34558882
Latitude: 47.163333
Longitude: -122.02472
Ecology Interest Type Code: UST
Facility ID: 34558882
Facility Company: WHITE RIVER SCHOOL DIST 416
Interaction: I
Interaction 1: VOLCLNST
Interaction 2: Voluntary Cleanup Sites
Ecology Program: TOXICS
Program Data: ISIS
Facility Alt.: WHITE RIVER SCHOOL DIST 416
Program ID: Not reported
Date Interaction: 12/15/1998
Date Interaction 3: 12/15/1998

Actual:
729 ft.

Map ID
Direction
Distance
Elevation

MAP FINDINGS

Site

Database(s)

EDR ID Number
EPA ID Number

WHITE RIVER SCHOOL DIST 416 (Continued)

1003035223

Facility ID: 34558882
Facility Company: WHITE RIVER SCHOOL DIST 416
Interaction: I
Interaction 1: LUST
Interaction 2: LUST Facility
Ecology Program: TOXICS
Program Data: ISIS
Facility Alt.: Not reported
Program ID: 12460
Date Interaction: 02/23/1999
Date Interaction 3: 02/23/1999

Facility ID: 34558882
Facility Company: WHITE RIVER SCHOOL DIST 416
Interaction: I
Interaction 1: UST
Interaction 2: Underground Storage Tank
Ecology Program: TOXICS
Program Data: ISIS
Facility Alt.: Not reported
Program ID: Not reported
Date Interaction: 02/24/1999
Date Interaction 3: 02/24/1999

Facility ID: 34558882
Facility Company: WHITE RIVER SCHOOL DIST 416
Interaction: I
Interaction 1: UST
Interaction 2: Underground Storage Tank
Ecology Program: TOXICS
Program Data: ISIS
Facility Alt.: Not reported
Program ID: 12460
Date Interaction: 03/20/2000
Date Interaction 3: 03/20/2000

Facility Id: 34558882
Latitude: 47.163333
Longitude: -122.02472
Ecology Interest Type Code: LUST
Facility ID: 34558882
Facility Company: WHITE RIVER SCHOOL DIST 416
Interaction: I
Interaction 1: VOLCLNST
Interaction 2: Voluntary Cleanup Sites
Ecology Program: TOXICS
Program Data: ISIS
Facility Alt.: WHITE RIVER SCHOOL DIST 416
Program ID: Not reported
Date Interaction: 12/15/1998
Date Interaction 3: 12/15/1998

Facility ID: 34558882
Facility Company: WHITE RIVER SCHOOL DIST 416
Interaction: I
Interaction 1: LUST

Map ID
Direction
Distance
Elevation

MAP FINDINGS

Site

Database(s)

EDR ID Number
EPA ID Number

WHITE RIVER SCHOOL DIST 416 (Continued)

1003035223

Interaction 2: LUST Facility
Ecology Program: TOXICS
Program Data: ISIS
Facility Alt.: Not reported
Program ID: 12460
Date Interaction: 02/23/1999
Date Interaction 3: 02/23/1999

Facility ID: 34558882
Facility Company: WHITE RIVER SCHOOL DIST 416
Interaction: I
Interaction 1: UST
Interaction 2: Underground Storage Tank
Ecology Program: TOXICS
Program Data: ISIS
Facility Alt.: Not reported
Program ID: Not reported
Date Interaction: 02/24/1999
Date Interaction 3: 02/24/1999

Facility ID: 34558882
Facility Company: WHITE RIVER SCHOOL DIST 416
Interaction: I
Interaction 1: UST
Interaction 2: Underground Storage Tank
Ecology Program: TOXICS
Program Data: ISIS
Facility Alt.: Not reported
Program ID: 12460
Date Interaction: 03/20/2000
Date Interaction 3: 03/20/2000

Facility Id: 34558882
Latitude: 47.163333
Longitude: -122.02472
Ecology Interest Type Code: VOLCLNST
Facility ID: 34558882
Facility Company: WHITE RIVER SCHOOL DIST 416
Interaction: I
Interaction 1: VOLCLNST
Interaction 2: Voluntary Cleanup Sites
Ecology Program: TOXICS
Program Data: ISIS
Facility Alt.: WHITE RIVER SCHOOL DIST 416
Program ID: Not reported
Date Interaction: 12/15/1998
Date Interaction 3: 12/15/1998

Facility ID: 34558882
Facility Company: WHITE RIVER SCHOOL DIST 416
Interaction: I
Interaction 1: LUST
Interaction 2: LUST Facility
Ecology Program: TOXICS
Program Data: ISIS
Facility Alt.: Not reported

Map ID
Direction
Distance
Elevation

MAP FINDINGS

Site

Database(s)

EDR ID Number
EPA ID Number

WHITE RIVER SCHOOL DIST 416 (Continued)

1003035223

Program ID:	12460
Date Interaction:	02/23/1999
Date Interaction 3:	02/23/1999
Facility ID:	34558882
Facility Company:	WHITE RIVER SCHOOL DIST 416
Interaction:	I
Interaction 1:	UST
Interaction 2:	Underground Storage Tank
Ecology Program:	TOXICS
Program Data:	ISIS
Facility Alt.:	Not reported
Program ID:	Not reported
Date Interaction:	02/24/1999
Date Interaction 3:	02/24/1999
Facility ID:	34558882
Facility Company:	WHITE RIVER SCHOOL DIST 416
Interaction:	I
Interaction 1:	UST
Interaction 2:	Underground Storage Tank
Ecology Program:	TOXICS
Program Data:	ISIS
Facility Alt.:	Not reported
Program ID:	12460
Date Interaction:	03/20/2000
Date Interaction 3:	03/20/2000

CSCSL NFA:

Facility/Site Id:	34558882
CS Id:	5913
NFA Date:	08/30/1999
Rank:	Not reported
VCP:	Yes
Latitude:	47.163333000000002
Longitude:	-122.024721

VCP:

edr_fstat:	WA
edr_fzip:	98321
edr_fcnty:	PIERCE COUNTY
edr_zip:	Not reported
Facility ID:	34558882
VCP Status:	Not reported
VCP:	YES
Ecology Status:	Not reported
NFA Type:	NFA-Voluntary Cleanup Program Review
Date NFA:	8/30/1999
Rank:	Not reported

MAP FINDINGS

Map ID
Direction
Distance
Elevation

Site

Database(s)

EDR ID Number
EPA ID Number

C13 **WHITE RIVER DISTRICT SPECIAL EDUCATION FACILITIES**
South **240 NORTH A ST**
1/8-1/4 **BUCKLEY, WA 98321**
0.161 mi.
848 ft. **Site 7 of 7 in cluster C**

FINDS **1011458128**
N/A

Relative:
Higher

FINDS:

Registry ID: 110036018449

Actual:
729 ft.

Environmental Interest/Information System

NCES (National Center for Education Statistics) is the primary federal entity for collecting and analyzing data related to education in the United States and other nations and the institute of education sciences.

D14 **RONALD J VAN SICKLE**
NNW **287 HWY 410 N PO BOX 222**
1/8-1/4 **BUCKLEY, WA 98321**
0.198 mi.
1045 ft. **Site 1 of 4 in cluster D**

CSCSL **U003354753**
ALLSITES **N/A**
LUST
UST

Relative:
Lower

CSCSL:

Facility ID: 46167769
Region: Southwest
Lat/Long: 47.163499999999 / -122.02963
Brownfield Status: Not reported
Rank Status: Not reported
Clean Up Siteid: 6129
Site Status: Cleanup Started
PSI?: Not reported
Contaminant Name: Petroleum Products-Unspecified
Ground Water: S
Surface Water: Not reported
Soil: Not reported
Sediment: Not reported
Air: Not reported
Bedrock: Not reported
Responsible Unit: Southwest

Facility ID: 46167769
Region: Southwest
Lat/Long: 47.163499999999 / -122.02963
Brownfield Status: Not reported
Rank Status: Not reported
Clean Up Siteid: 6129
Site Status: Cleanup Started
PSI?: Not reported
Contaminant Name: Petroleum-Other
Ground Water: Not reported
Surface Water: Not reported
Soil: C
Sediment: Not reported
Air: Not reported
Bedrock: Not reported
Responsible Unit: Southwest

ALLSITES:

Map ID
Direction
Distance
Elevation

MAP FINDINGS

Site

Database(s)

EDR ID Number
EPA ID Number

RONALD J VAN SICKLE (Continued)

U003354753

Facility Id:	46167769
Latitude:	47.1635
Longitude:	-122.02963
Ecology Interest Type Code:	LUST
Facility ID:	46167769
Facility Company:	RONALD J VAN SICKLE
Interaction:	I
Interaction 1:	LUST
Interaction 2:	LUST Facility
Ecology Program:	TOXICS
Program Data:	ISIS
Facility Alt.:	Not reported
Program ID:	5334
Date Interaction:	03/15/1993
Date Interaction 3:	03/15/1993
Facility ID:	46167769
Facility Company:	RONALD J VAN SICKLE
Interaction:	I
Interaction 1:	UST
Interaction 2:	Underground Storage Tank
Ecology Program:	TOXICS
Program Data:	ISIS
Facility Alt.:	Not reported
Program ID:	5334
Date Interaction:	03/20/2000
Date Interaction 3:	03/20/2000
Facility ID:	46167769
Facility Company:	RONALD J VAN SICKLE
Interaction:	I
Interaction 1:	SCS
Interaction 2:	State Cleanup Site
Ecology Program:	TOXICS
Program Data:	ISIS
Facility Alt.:	RONALD J VAN SICKLE
Program ID:	Not reported
Date Interaction:	09/19/2006
Date Interaction 3:	09/19/2006
Facility ID:	46167769
Facility Company:	RONALD J VAN SICKLE
Interaction:	A
Interaction 1:	VOLCLNST
Interaction 2:	Voluntary Cleanup Sites
Ecology Program:	TOXICS
Program Data:	ISIS
Facility Alt.:	RONALD J VAN SICKLE
Program ID:	SW0850
Date Interaction:	03/13/2007
Date Interaction 3:	03/13/2007
Facility Id:	46167769
Latitude:	47.1635
Longitude:	-122.02963
Ecology Interest Type Code:	SCS

Map ID
Direction
Distance
Elevation

MAP FINDINGS

Site

Database(s)

EDR ID Number
EPA ID Number

RONALD J VAN SICKLE (Continued)

U003354753

Facility ID: 46167769
Facility Company: RONALD J VAN SICKLE
Interaction: I
Interaction 1: LUST
Interaction 2: LUST Facility
Ecology Program: TOXICS
Program Data: ISIS
Facility Alt.: Not reported
Program ID: 5334
Date Interaction: 03/15/1993
Date Interaction 3: 03/15/1993

Facility ID: 46167769
Facility Company: RONALD J VAN SICKLE
Interaction: I
Interaction 1: UST
Interaction 2: Underground Storage Tank
Ecology Program: TOXICS
Program Data: ISIS
Facility Alt.: Not reported
Program ID: 5334
Date Interaction: 03/20/2000
Date Interaction 3: 03/20/2000

Facility ID: 46167769
Facility Company: RONALD J VAN SICKLE
Interaction: I
Interaction 1: SCS
Interaction 2: State Cleanup Site
Ecology Program: TOXICS
Program Data: ISIS
Facility Alt.: RONALD J VAN SICKLE
Program ID: Not reported
Date Interaction: 09/19/2006
Date Interaction 3: 09/19/2006

Facility ID: 46167769
Facility Company: RONALD J VAN SICKLE
Interaction: A
Interaction 1: VOLCLNST
Interaction 2: Voluntary Cleanup Sites
Ecology Program: TOXICS
Program Data: ISIS
Facility Alt.: RONALD J VAN SICKLE
Program ID: SW0850
Date Interaction: 03/13/2007
Date Interaction 3: 03/13/2007

Facility Id: 46167769
Latitude: 47.1635
Longitude: -122.02963
Ecology Interest Type Code: UST
Facility ID: 46167769
Facility Company: RONALD J VAN SICKLE
Interaction: I
Interaction 1: LUST

Map ID
Direction
Distance
Elevation

MAP FINDINGS

Site

Database(s)

EDR ID Number
EPA ID Number

RONALD J VAN SICKLE (Continued)

U003354753

Interaction 2:	LUST Facility
Ecology Program:	TOXICS
Program Data:	ISIS
Facility Alt.:	Not reported
Program ID:	5334
Date Interaction:	03/15/1993
Date Interaction 3:	03/15/1993
Facility ID:	46167769
Facility Company:	RONALD J VAN SICKLE
Interaction:	I
Interaction 1:	UST
Interaction 2:	Underground Storage Tank
Ecology Program:	TOXICS
Program Data:	ISIS
Facility Alt.:	Not reported
Program ID:	5334
Date Interaction:	03/20/2000
Date Interaction 3:	03/20/2000
Facility ID:	46167769
Facility Company:	RONALD J VAN SICKLE
Interaction:	I
Interaction 1:	SCS
Interaction 2:	State Cleanup Site
Ecology Program:	TOXICS
Program Data:	ISIS
Facility Alt.:	RONALD J VAN SICKLE
Program ID:	Not reported
Date Interaction:	09/19/2006
Date Interaction 3:	09/19/2006
Facility ID:	46167769
Facility Company:	RONALD J VAN SICKLE
Interaction:	A
Interaction 1:	VOLCLNST
Interaction 2:	Voluntary Cleanup Sites
Ecology Program:	TOXICS
Program Data:	ISIS
Facility Alt.:	RONALD J VAN SICKLE
Program ID:	SW0850
Date Interaction:	03/13/2007
Date Interaction 3:	03/13/2007
Facility Id:	46167769
Latitude:	47.1635
Longitude:	-122.02963
Ecology Interest Type Code:	VOLCLNST
Facility ID:	46167769
Facility Company:	RONALD J VAN SICKLE
Interaction:	I
Interaction 1:	LUST
Interaction 2:	LUST Facility
Ecology Program:	TOXICS
Program Data:	ISIS
Facility Alt.:	Not reported

Map ID
Direction
Distance
Elevation

MAP FINDINGS

Site

Database(s)

EDR ID Number
EPA ID Number

RONALD J VAN SICKLE (Continued)

U003354753

Program ID: 5334
Date Interaction: 03/15/1993
Date Interaction 3: 03/15/1993

Facility ID: 46167769
Facility Company: RONALD J VAN SICKLE
Interaction: I
Interaction 1: UST
Interaction 2: Underground Storage Tank
Ecology Program: TOXICS
Program Data: ISIS
Facility Alt.: Not reported
Program ID: 5334
Date Interaction: 03/20/2000
Date Interaction 3: 03/20/2000

Facility ID: 46167769
Facility Company: RONALD J VAN SICKLE
Interaction: I
Interaction 1: SCS
Interaction 2: State Cleanup Site
Ecology Program: TOXICS
Program Data: ISIS
Facility Alt.: RONALD J VAN SICKLE
Program ID: Not reported
Date Interaction: 09/19/2006
Date Interaction 3: 09/19/2006

Facility ID: 46167769
Facility Company: RONALD J VAN SICKLE
Interaction: A
Interaction 1: VOLCLNST
Interaction 2: Voluntary Cleanup Sites
Ecology Program: TOXICS
Program Data: ISIS
Facility Alt.: RONALD J VAN SICKLE
Program ID: SW0850
Date Interaction: 03/13/2007
Date Interaction 3: 03/13/2007

LUST:

Facility ID: 46167769
Facility Status: Cleanup Started
Cleanup Site ID: 6129
Cleanup Unit Type: Upland
Process Type: Ecology-supervised or conducted
Alternate Name: ARCO Service Station - VAN SICKLE
Release Status Date: 03/15/1993
Site Response Unit Code: Southwest
Lat/Long: 47.1634999 / -122.02963

Facility ID: 46167769
Facility Status: Awaiting Cleanup
Cleanup Site ID: 6129
Cleanup Unit Type: Upland
Process Type: Ecology-supervised or conducted

Map ID
Direction
Distance
Elevation

MAP FINDINGS

Site

Database(s)

EDR ID Number
EPA ID Number

RONALD J VAN SICKLE (Continued)

U003354753

Alternate Name: ARCO Service Station - VAN SICKLE
Release Status Date: 07/15/1998
Site Response Unit Code: Southwest
Lat/Long: 47.1634999 / -122.02963

Facility ID: 46167769
Facility Status: RCU
Cleanup Site ID: 6129
Cleanup Unit Type: Upland
Process Type: Ecology-supervised or conducted
Alternate Name: ARCO Service Station - VAN SICKLE
Release Status Date: 09/19/2006
Site Response Unit Code: Southwest
Lat/Long: 47.1634999 / -122.02963

UST:

Facility ID: 46167769
Site Id: 5334
Decimal Latitude: 47.163499999999999
Decimal Longitude: -122.02963
UBI: Not reported
Phone Number: 2068290581

Tank Name: 1
Tank Upgrade Date: Not reported
Tank Install Date: 00/31/1964
Tank Status: Removed
Tank Status Date: 08/06/1996
Tank Permit Expiration Date: Not reported
Tank Closure Date: Not reported
Tank Spill Prevention: Not reported
Tank Overfill Prevention: Not reported
Tank Material: Steel
Tank Construction: Not reported
Tank Tightness Test: Not reported
Tank Corrosion Protection: Not reported
Tank Manifold: Not reported
Tank Release Detection: Not reported
Tank SFC Type: Not reported
Pipe Material: Steel
Pipe Construction: Not reported
Pipe Primary Release Detection: Not reported
Pipe Second Release Detection: Not reported
Pipe Corrosion Protection: Not reported
Pipe Pumping System: Not reported
Tag Number: Not reported
Responsible Unit: SOUTHWEST
Capacity Range: Not reported
Dispenser/Pump SFC Type: Not reported

Tank Name: 2
Tank Upgrade Date: Not reported
Tank Install Date: 00/31/1964
Tank Status: Removed
Tank Status Date: 08/06/1996
Tank Permit Expiration Date: Not reported

Map ID
Direction
Distance
Elevation

MAP FINDINGS

Site

Database(s)

EDR ID Number
EPA ID Number

RONALD J VAN SICKLE (Continued)

U003354753

Tank Closure Date: Not reported
Tank Spill Prevention: Not reported
Tank Overfill Prevention: Not reported
Tank Material: Steel
Tank Construction: Not reported
Tank Tightness Test: Not reported
Tank Corrosion Protection: Not reported
Tank Manifold: Not reported
Tank Release Detection: Not reported
Tank SFC Type: Not reported
Pipe Material: Steel
Pipe Construction: Not reported
Pipe Primary Release Detection: Not reported
Pipe Second Release Detection: Not reported
Pipe Corrosion Protection: Not reported
Pipe Pumping System: Not reported
Tag Number: Not reported
Responsible Unit: SOUTHWEST
Capacity Range: Not reported
Dispencer/Pump SFC Type: Not reported

Tank Name: 3
Tank Upgrade Date: Not reported
Tank Install Date: 00/31/1964
Tank Status: Removed
Tank Status Date: 08/06/1996
Tank Permit Expiration Date: Not reported
Tank Closure Date: Not reported
Tank Spill Prevention: Not reported
Tank Overfill Prevention: Not reported
Tank Material: Steel
Tank Construction: Not reported
Tank Tightness Test: Not reported
Tank Corrosion Protection: Not reported
Tank Manifold: Not reported
Tank Release Detection: Not reported
Tank SFC Type: Not reported
Pipe Material: Steel
Pipe Construction: Not reported
Pipe Primary Release Detection: Not reported
Pipe Second Release Detection: Not reported
Pipe Corrosion Protection: Not reported
Pipe Pumping System: Not reported
Tag Number: Not reported
Responsible Unit: SOUTHWEST
Capacity Range: Not reported
Dispencer/Pump SFC Type: Not reported

MAP FINDINGS

Map ID			EDR ID Number
Direction			EPA ID Number
Distance			
Elevation	Site	Database(s)	

D15 NNW 1/8-1/4 0.198 mi. 1045 ft.	287 HIGHWAY 410 N BUCKLEY, WA 98321 Site 2 of 4 in cluster D	EDR US Hist Auto Stat	1015390447 N/A
---	---	------------------------------	---------------------------------

Relative: Lower	EDR Historical Auto Stations: Name: VAN SICKLE ARCO SERVICE Year: 1999 Address: 287 HIGHWAY 410 N
Actual: 720 ft.	Name: VAN SICKLE ARCO SERVICE Year: 2000 Address: 287 HIGHWAY 410 N

D16 NNW 1/8-1/4 0.198 mi. 1045 ft.	RONALD J VAN SICKLE 287 HWY 410 N BUCKLEY, WA 98321 Site 3 of 4 in cluster D	FINDS	1007070278 N/A
---	---	--------------	---------------------------------

Relative: Lower	FINDS: Registry ID: 110015468867
Actual: 720 ft.	Environmental Interest/Information System Washington Facility / Site Identification System (WA-FSIS) provides a means to query and display data maintained by the Washington Department of Ecology. This system contains key information for each facility/site that is currently, or has been, of interest to the Air Quality, Dam Safety, Hazardous Waste, Toxics Cleanup, and Water Quality Programs.

D17 NNW 1/8-1/4 0.198 mi. 1045 ft.	287 HIGHWAY 410 N BUCKLEY, WA 98321 Site 4 of 4 in cluster D	EDR US Hist Auto Stat	1015390448 N/A
---	---	------------------------------	---------------------------------

Relative: Lower	EDR Historical Auto Stations: Name: VAN SICKLE ARCO SERVICE Year: 2011 Address: 287 HIGHWAY 410 N
Actual: 720 ft.	

18 SE 1/8-1/4 0.201 mi. 1063 ft.	WHITE RIVER HIGH SCHOOL 240 N C ST BUCKLEY, WA 98321	FINDS	1008249219 N/A
---	---	--------------	---------------------------------

Relative: Higher	FINDS: Registry ID: 110021443623
Actual: 730 ft.	Environmental Interest/Information System US Geographic Names Information System (GNIS) is the official vehicle

Map ID
Direction
Distance
Elevation

MAP FINDINGS

Site

Database(s)

EDR ID Number
EPA ID Number

WHITE RIVER HIGH SCHOOL (Continued)

1008249219

for geographic names used by the federal government and the source for applying geographic names to federal maps and other printed and electronic documents.

19
North
1/8-1/4
0.218 mi.
1152 ft.

ELK RIDGE ELEMENTARY
340 RIVER AVE NORTH
BUCKLEY, WA 98321

FINDS 1011467865
N/A

Relative:
Lower

FINDS:

Registry ID: 110036780392

Actual:
718 ft.

Environmental Interest/Information System

NCES (National Center for Education Statistics) is the primary federal entity for collecting and analyzing data related to education in the United States and other nations and the institute of education sciences.

20
SE
1/8-1/4
0.239 mi.
1263 ft.

SHORE TERMINIALS
250 "D" STREET
TACOMA, WA

SPILLS S107473579
N/A

Relative:
Higher

SPILLS:

Facility ID: 538363
Medium: Not reported
Material Desc: PETROLEUM - GASOLINE
Material Qty: 100
Material Units: GALLON
Date Received: 01/13/2004
Contact Name: Not reported

Actual:
731 ft.

21
West
1/4-1/2
0.256 mi.
1353 ft.

466 MAIN ST W
BUCKLEY, WA 98321

HIST CDL S106083071
N/A

Relative:
Lower

HIST CDL:

Facility ID: 03-0366
Tax ID Number: 2009907540
Contamination Date: 11/19/2003
Remediation Date: 08/23/04

Actual:
721 ft.

MAP FINDINGS

Map ID
Direction
Distance
Elevation

Site

Database(s)

EDR ID Number
EPA ID Number

22
NW
1/4-1/2
0.266 mi.
1406 ft.

600 EAST PARK AVE
UNKNOWN, WA

SPILLS **S109524182**
N/A

Relative:
Lower

SPILLS:
Facility ID: 604101
Medium: SOIL
Material Desc: CHEMICAL
Material Qty: 3
Material Units: CONTAINER
Date Received: 03/18/2009
Contact Name: UNKNOWN

Actual:
717 ft.

23
WSW
1/4-1/2
0.286 mi.
1510 ft.

RIVER AVENUE CITY PROPERTY
245 SOUTH RIVER AVENUE
BUCKLEY, WA 98321

US BROWNFIELDS **1010379154**
FINDS **N/A**

Relative:
Lower

US BROWNFIELDS:
Recipient name: Buckley, City of
Grant type: Cleanup
Property name: RIVER AVENUE CITY PROPERTY
Property #: 8000050171
Parcel size: 0.5
Property Description: Vacant land owned by Burlington Northern Rlrd.
Latitude: 47.1609256
Longitude: -122.0311237
HCM label: Address Matching-House Number
Map scale: 1:24,000
Point of reference: Entrance Point of a Facility or Station
Datum: Not reported
ACRES property ID: 15208
Start date: 1-Oct-03
Completed date: 23-Nov-04
Acres cleaned up: 0.1
Cleanup funding: 64750
Cleanup funding source: US EPA - Brownfields Cleanup Cooperative Agreement
Assessment funding: Not reported
Assessment funding source: Not reported
Redevelopment funding: 235225
Redev. funding source: State/Tribal Funding
Redev. funding entity name: WA State Interagency for Outdoor
Redevelopment start date: 1-Aug-03
Assessment funding entity: Not reported
Cleanup funding entity: Not reported
Grant type: N/A
Accomplishment type: Not reported
Accomplishment count: 0
Cooperative agreement #: 97070201
Ownership entity: Government
Current owner: City of Buckley
Did owner change: N
Cleanup required: Yes
Video available: Not reported
Photo available: Yes
Institutional controls required: N
IC Category proprietary controls: Not reported

Actual:
725 ft.

Map ID
Direction
Distance
Elevation

MAP FINDINGS

Site

Database(s)

EDR ID Number
EPA ID Number

RIVER AVENUE CITY PROPERTY (Continued)

1010379154

IC cat. info. devices: Not reported
IC cat. gov. controls: Not reported
IC cat. enforcement permit tools: Not reported
IC in place date: Not reported
IC in place: Unknown
State/tribal program date: Not reported
State/tribal program ID: Not reported
State/tribal NFA date: Not reported
Air contaminated: Not reported
Air cleaned: Not reported
Asbestos found: Not reported
Asbestos cleaned: Not reported
Controlled substance found: Not reported
Controlled substance cleaned: Not reported
Drinking water affected: Not reported
Drinking water cleaned: Not reported
Groundwater affected: Not reported
Groundwater cleaned: Not reported
Lead contaminant found: Not reported
Lead cleaned up: Not reported
No media affected: Not reported
Unknown media affected: Not reported
Other cleaned up: Not reported
Other metals found: Not reported
Other metals cleaned: Not reported
Other contaminants found: Not reported
Other contams found description: Not reported
PAHs found: Not reported
PAHs cleaned up: Not reported
PCBs found: Not reported
PCBs cleaned up: Not reported
Petro products found: Y
Petro products cleaned: Y
Sediments found: Not reported
Sediments cleaned: Not reported
Soil affected: Y
Soil cleaned up: Y
Surface water cleaned: Not reported
Unknown found: Not reported
VOCs found: Not reported
VOCs cleaned: Not reported
Cleanup other description: Not reported
Num. of cleanup and re-dev. jobs: 4
Past use greenspace acreage: Not reported
Past use residential acreage: Not reported
Past use commercial acreage: Not reported
Past use industrial acreage: Not reported
Future use greenspace acreage: Not reported
Future use residential acreage: Not reported
Future use commercial acreage: Not reported
Future use industrial acreage: Not reported
Greenspace acreage and type: 0.5
Superfund Fed. landowner flag: Not reported

Recipient name: Buckley, City of
Grant type: Cleanup
Property name: RIVER AVENUE CITY PROPERTY

Map ID
Direction
Distance
Elevation

MAP FINDINGS

Site

Database(s)

EDR ID Number
EPA ID Number

RIVER AVENUE CITY PROPERTY (Continued)

1010379154

Property #: 8000050171
Parcel size: 0.5
Property Description: Vacant land owned by Burlington Northern Rlrd.
Latitude: 47.1609256
Longitude: -122.0311237
HCM label: Address Matching-House Number
Map scale: 1:24,000
Point of reference: Entrance Point of a Facility or Station
Datum: Not reported
ACRES property ID: 15208
Start date: 1-Oct-03
Completed date: 23-Nov-04
Acres cleaned up: 0.1
Cleanup funding: 18381.52
Cleanup funding source: Local Funding
Assessment funding: Not reported
Assessment funding source: Not reported
Redevelopment funding: 235225
Redev. funding source: Local Funding
Redev. funding entity name: City of Buckley
Redevelopment start date: 1-Aug-03
Assessment funding entity: Not reported
Cleanup funding entity: City of Buckley
Grant type: N/A
Accomplishment type: Not reported
Accomplishment count: 0
Cooperative agreement #: 97070201
Ownership entity: Government
Current owner: City of Buckley
Did owner change: N
Cleanup required: Yes
Video available: Not reported
Photo available: Yes
Institutional controls required: N
IC Category proprietary controls: Not reported
IC cat. info. devices: Not reported
IC cat. gov. controls: Not reported
IC cat. enforcement permit tools: Not reported
IC in place date: Not reported
IC in place: Unknown
State/tribal program date: Not reported
State/tribal program ID: Not reported
State/tribal NFA date: Not reported
Air contaminated: Not reported
Air cleaned: Not reported
Asbestos found: Not reported
Asbestos cleaned: Not reported
Controlled substance found: Not reported
Controlled substance cleaned: Not reported
Drinking water affected: Not reported
Drinking water cleaned: Not reported
Groundwater affected: Not reported
Groundwater cleaned: Not reported
Lead contaminant found: Not reported
Lead cleaned up: Not reported
No media affected: Not reported
Unknown media affected: Not reported

Map ID
Direction
Distance
Elevation

MAP FINDINGS

Site

Database(s)

EDR ID Number
EPA ID Number

RIVER AVENUE CITY PROPERTY (Continued)

1010379154

Other cleaned up: Not reported
Other metals found: Not reported
Other metals cleaned: Not reported
Other contaminants found: Not reported
Other contams found description: Not reported
PAHs found: Not reported
PAHs cleaned up: Not reported
PCBs found: Not reported
PCBs cleaned up: Not reported
Petro products found: Y
Petro products cleaned: Y
Sediments found: Not reported
Sediments cleaned: Not reported
Soil affected: Y
Soil cleaned up: Y
Surface water cleaned: Not reported
Unknown found: Not reported
VOCs found: Not reported
VOCs cleaned: Not reported
Cleanup other description: Not reported
Num. of cleanup and re-dev. jobs: 4
Past use greenspace acreage: Not reported
Past use residential acreage: Not reported
Past use commercial acreage: Not reported
Past use industrial acreage: Not reported
Future use greenspace acreage: Not reported
Future use residential acreage: Not reported
Future use commercial acreage: Not reported
Future use industrial acreage: Not reported
Greenspace acreage and type: 0.5
Superfund Fed. landowner flag: Not reported

Recipient name: Buckley, City of
Grant type: Cleanup
Property name: RIVER AVENUE CITY PROPERTY
Property #: 8000050171
Parcel size: 0.5
Property Description: Vacant land owned by Burlington Northern Rlrd.
Latitude: 47.1609256
Longitude: -122.0311237
HCM label: Address Matching-House Number
Map scale: 1:24,000
Point of reference: Entrance Point of a Facility or Station
Datum: Not reported
ACRES property ID: 15208
Start date: 1-Oct-03
Completed date: 23-Nov-04
Acres cleaned up: 0.1
Cleanup funding: 18381.52
Cleanup funding source: Local Funding
Assessment funding: Not reported
Assessment funding source: Not reported
Redevelopment funding: 235225
Redev. funding source: State/Tribal Funding
Redev. funding entity name: WA State Interagency for Outdoor
Redevelopment start date: 1-Aug-03
Assessment funding entity: Not reported

Map ID
Direction
Distance
Elevation

MAP FINDINGS

Site

Database(s)

EDR ID Number
EPA ID Number

RIVER AVENUE CITY PROPERTY (Continued)

1010379154

Cleanup funding entity: City of Buckley
Grant type: N/A
Accomplishment type: Not reported
Accomplishment count: 0
Cooperative agreement #: 97070201
Ownership entity: Government
Current owner: City of Buckley
Did owner change: N
Cleanup required: Yes
Video available: Not reported
Photo available: Yes
Institutional controls required: N
IC Category proprietary controls: Not reported
IC cat. info. devices: Not reported
IC cat. gov. controls: Not reported
IC cat. enforcement permit tools: Not reported
IC in place date: Not reported
IC in place: Unknown
State/tribal program date: Not reported
State/tribal program ID: Not reported
State/tribal NFA date: Not reported
Air contaminated: Not reported
Air cleaned: Not reported
Asbestos found: Not reported
Asbestos cleaned: Not reported
Controlled substance found: Not reported
Controlled substance cleaned: Not reported
Drinking water affected: Not reported
Drinking water cleaned: Not reported
Groundwater affected: Not reported
Groundwater cleaned: Not reported
Lead contaminant found: Not reported
Lead cleaned up: Not reported
No media affected: Not reported
Unknown media affected: Not reported
Other cleaned up: Not reported
Other metals found: Not reported
Other metals cleaned: Not reported
Other contaminants found: Not reported
Other contaminants found description: Not reported
PAHs found: Not reported
PAHs cleaned up: Not reported
PCBs found: Not reported
PCBs cleaned up: Not reported
Petro products found: Y
Petro products cleaned: Y
Sediments found: Not reported
Sediments cleaned: Not reported
Soil affected: Y
Soil cleaned up: Y
Surface water cleaned: Not reported
Unknown found: Not reported
VOCs found: Not reported
VOCs cleaned: Not reported
Cleanup other description: Not reported
Num. of cleanup and re-dev. jobs: 4
Past use greenspace acreage: Not reported

Map ID
Direction
Distance
Elevation

MAP FINDINGS

Site

Database(s)

EDR ID Number
EPA ID Number

RIVER AVENUE CITY PROPERTY (Continued)

1010379154

Past use residential acreage: Not reported
Past use commercial acreage: Not reported
Past use industrial acreage: Not reported
Future use greenspace acreage: Not reported
Future use residential acreage: Not reported
Future use commercial acreage: Not reported
Future use industrial acreage: Not reported
Greenspace acreage and type: 0.5
Superfund Fed. landowner flag: Not reported

Recipient name: Buckley, City of
Grant type: Cleanup
Property name: RIVER AVENUE CITY PROPERTY
Property #: 8000050171
Parcel size: 0.5
Property Description: Vacant land owned by Burlington Northern Rlrd.
Latitude: 47.1609256
Longitude: -122.0311237
HCM label: Address Matching-House Number
Map scale: 1:24,000
Point of reference: Entrance Point of a Facility or Station
Datum: Not reported
ACRES property ID: 15208
Start date: 1-Oct-03
Completed date: 23-Nov-04
Acres cleaned up: 0.1
Cleanup funding: 64750
Cleanup funding source: US EPA - Brownfields Cleanup Cooperative Agreement
Assessment funding: Not reported
Assessment funding source: Not reported
Redevelopment funding: 235225
Redev. funding source: Local Funding
Redev. funding entity name: City of Buckley
Redevelopment start date: 1-Aug-03
Assessment funding entity: Not reported
Cleanup funding entity: Not reported
Grant type: N/A
Accomplishment type: Not reported
Accomplishment count: 0
Cooperative agreement #: 97070201
Ownership entity: Government
Current owner: City of Buckley
Did owner change: N
Cleanup required: Yes
Video available: Not reported
Photo available: Yes
Institutional controls required: N
IC Category proprietary controls: Not reported
IC cat. info. devices: Not reported
IC cat. gov. controls: Not reported
IC cat. enforcement permit tools: Not reported
IC in place date: Not reported
IC in place: Unknown
State/tribal program date: Not reported
State/tribal program ID: Not reported
State/tribal NFA date: Not reported
Air contaminated: Not reported

Map ID
Direction
Distance
Elevation

MAP FINDINGS

Site

Database(s)

EDR ID Number
EPA ID Number

RIVER AVENUE CITY PROPERTY (Continued)

1010379154

Air cleaned:	Not reported
Asbestos found:	Not reported
Asbestos cleaned:	Not reported
Controlled substance found:	Not reported
Controlled substance cleaned:	Not reported
Drinking water affected:	Not reported
Drinking water cleaned:	Not reported
Groundwater affected:	Not reported
Groundwater cleaned:	Not reported
Lead contaminant found:	Not reported
Lead cleaned up:	Not reported
No media affected:	Not reported
Unknown media affected:	Not reported
Other cleaned up:	Not reported
Other metals found:	Not reported
Other metals cleaned:	Not reported
Other contaminants found:	Not reported
Other contaminants found description:	Not reported
PAHs found:	Not reported
PAHs cleaned up:	Not reported
PCBs found:	Not reported
PCBs cleaned up:	Not reported
Petro products found:	Y
Petro products cleaned:	Y
Sediments found:	Not reported
Sediments cleaned:	Not reported
Soil affected:	Y
Soil cleaned up:	Y
Surface water cleaned:	Not reported
Unknown found:	Not reported
VOCs found:	Not reported
VOCs cleaned:	Not reported
Cleanup other description:	Not reported
Num. of cleanup and re-dev. jobs:	4
Past use greenspace acreage:	Not reported
Past use residential acreage:	Not reported
Past use commercial acreage:	Not reported
Past use industrial acreage:	Not reported
Future use greenspace acreage:	Not reported
Future use residential acreage:	Not reported
Future use commercial acreage:	Not reported
Future use industrial acreage:	Not reported
Greenspace acreage and type:	0.5
Superfund Fed. landowner flag:	Not reported

FINDS:

Registry ID: 110038746998

Environmental Interest/Information System

US EPA Assessment, Cleanup and Redevelopment Exchange System (ACRES) is an federal online database for Brownfields Grantees to electronically submit data directly to EPA.

MAP FINDINGS

Map ID
Direction
Distance
Elevation

Site

Database(s)

EDR ID Number
EPA ID Number

24
East
1/4-1/2
0.303 mi.
1601 ft.

VITA ESPRESSO
1405 E MAIN ST
PUYALLUP, WA

SPILLS **S108672511**
N/A

Relative:
Higher

SPILLS:
Facility ID: 544185
Medium: Not reported
Material Desc: OTHER - SEE NOTE
Material Qty: Not reported
Material Units: Not reported
Date Received: 10/20/2004
Contact Name: Not reported

Actual:
732 ft.

25
SW
1/4-1/2
0.364 mi.
1924 ft.

QWEST BUCKLEY CO
350 JEFFERSON ST
BUCKLEY, WA 98321

RCRA NonGen / NLR **1000179440**
FINDS **WAT540012127**
ALLSITES

Relative:
Lower

RCRA NonGen / NLR:
Date form received by agency: 03/23/1981
Facility name: QWEST BUCKLEY CO
Facility address: 350 JEFFERSON ST
BUCKLEY, WA 98321
EPA ID: WAT540012127
Mailing address: 7235 S 228TH ST
KENT, WA 98032-2929
Contact: QWEST CORP QWEST CORP
Contact address: 7235 S 228TH ST
KENT, WA 98032-2929
Contact country: US
Contact telephone: (000)000-0000
Contact email: Not reported
EPA Region: 10
Classification: Non-Generator
Description: Handler: Non-Generators do not presently generate hazardous waste

Actual:
725 ft.

Owner/Operator Summary:
Owner/operator name: QWEST CORP Q
Owner/operator address: 350 JEFFERSON ST
BUCKLEY, WA 98321
Owner/operator country: US
Owner/operator telephone: (000)000-0000
Legal status: Private
Owner/Operator Type: Owner
Owner/Op start date: 05/03/1996
Owner/Op end date: Not reported

Handler Activities Summary:
U.S. importer of hazardous waste: No
Mixed waste (haz. and radioactive): No
Recycler of hazardous waste: No
Transporter of hazardous waste: No
Treater, storer or disposer of HW: No
Underground injection activity: No
On-site burner exemption: No
Furnace exemption: No

Map ID
Direction
Distance
Elevation

MAP FINDINGS

Site

Database(s)

EDR ID Number
EPA ID Number

QWEST BUCKLEY CO (Continued)

1000179440

Used oil fuel burner: No
Used oil processor: No
User oil refiner: No
Used oil fuel marketer to burner: No
Used oil Specification marketer: No
Used oil transfer facility: No
Used oil transporter: No

Violation Status: No violations found

FINDS:

Registry ID: 110005407185

Environmental Interest/Information System

Washington Facility / Site Identification System (WA-FSIS) provides a means to query and display data maintained by the Washington Department of Ecology. This system contains key information for each facility/site that is currently, or has been, of interest to the Air Quality, Dam Safety, Hazardous Waste, Toxics Cleanup, and Water Quality Programs.

RCRAInfo is a national information system that supports the Resource Conservation and Recovery Act (RCRA) program through the tracking of events and activities related to facilities that generate, transport, and treat, store, or dispose of hazardous waste. RCRAInfo allows RCRA program staff to track the notification, permit, compliance, and corrective action activities required under RCRA.

ALLSITES:

Facility Id: 68615557
Latitude: 47.15924
Longitude: -122.03239
Ecology Interest Type Code: HWG
Facility ID: 68615557
Facility Company: QWEST Buckley Co
Interaction: I
Interaction 1: HWG
Interaction 2: Hazardous Waste Generator
Ecology Program: HAZWASTE
Program Data: TURBOWASTE
Facility Alt.: Not reported
Program ID: WAT540012127
Date Interaction: 03/23/1981
Date Interaction 3: 03/23/1981

Facility ID: 68615557
Facility Company: QWEST Buckley Co
Interaction: A
Interaction 1: TIER2
Interaction 2: Emergency/Haz Chem Rpt TIER2
Ecology Program: HAZWASTE
Program Data: EPCRA
Facility Alt.: Not reported
Program ID: WAT540012127
Date Interaction: 01/01/1993

Map ID
 Direction
 Distance
 Elevation

MAP FINDINGS

Site

Database(s)

EDR ID Number
 EPA ID Number

QWEST BUCKLEY CO (Continued)

1000179440

Date Interaction 3: 01/01/1993

Facility Id: 68615557
 Latitude: 47.15924
 Longitude: -122.03239
 Ecology Interest Type Code: TIER2

Facility ID: 68615557
 Facility Company: QWEST Buckley Co
 Interaction: I
 Interaction 1: HWG
 Interaction 2: Hazardous Waste Generator
 Ecology Program: HAZWASTE
 Program Data: TURBOWASTE
 Facility Alt.: Not reported
 Program ID: WAT540012127
 Date Interaction: 03/23/1981
 Date Interaction 3: 03/23/1981

Facility ID: 68615557
 Facility Company: QWEST Buckley Co
 Interaction: A
 Interaction 1: TIER2
 Interaction 2: Emergency/Haz Chem Rpt TIER2
 Ecology Program: HAZWASTE
 Program Data: EPCRA
 Facility Alt.: Not reported
 Program ID: WAT540012127
 Date Interaction: 01/01/1993
 Date Interaction 3: 01/01/1993

26
West
1/4-1/2
0.396 mi.
2091 ft.

WICKERSHAM SCHOOL OF DISCOVERY
250 WEST MAIN STREET
BUCKLEY, WA 98321

FINDS 1009787464
N/A

Relative:
Lower

FINDS:

Registry ID: 110027015165

Actual:
715 ft.

Environmental Interest/Information System

US Geographic Names Information System (GNIS) is the official vehicle for geographic names used by the federal government and the source for applying geographic names to federal maps and other printed and electronic documents.

NCES (National Center for Education Statistics) is the primary federal entity for collecting and analyzing data related to education in the United States and other nations and the institute of education sciences.

Map ID
Direction
Distance
Elevation

MAP FINDINGS

Site

Database(s)

EDR ID Number
EPA ID Number

E27
NNE
1/4-1/2
0.403 mi.
2128 ft.

WA MILITARY DEPT BUCKLEY
455 N RIVER RD
BUCKLEY, WA 98321

RCRA NonGen / NLR **1015751951**
WAH000039447

Site 1 of 2 in cluster E

Relative:
Lower

RCRA NonGen / NLR:

Date form received by agency: 03/08/2012
Facility name: WA MILITARY DEPT BUCKLEY
Facility address: 455 N RIVER RD
BUCKLEY, WA 98321
EPA ID: WAH000039447
Mailing address: BUILDING 1 CAMP MURRAY
TACOMA, WA 98430
Contact: TODD NESTEGARD
Contact address: BLDG 36 QUARTERMASTER RD
TACOMA, WA 98430
Contact country: US
Contact telephone: (253) 512-7948
Contact email: TODD.NESTEGARD@MIL.WA.GOV
EPA Region: 10
Classification: Non-Generator
Description: Handler: Non-Generators do not presently generate hazardous waste

Actual:
714 ft.

Owner/Operator Summary:

Owner/operator name: WASHINGTON ARMY NATIONAL GUARD
Owner/operator address: BUILDING 1 CAMP MURRAY
TACOMA, 98430
Owner/operator country: US
Owner/operator telephone: 253-512-8000
Legal status: State
Owner/Operator Type: Owner
Owner/Op start date: 01/01/2000
Owner/Op end date: Not reported

Owner/operator name: WASHINGTON ARMY NATIONAL GUARD
Owner/operator address: BUILDING 1 CAMP MURRAY
TACOMA, 98430
Owner/operator country: US
Owner/operator telephone: 253-512-8000
Legal status: State
Owner/Operator Type: Operator
Owner/Op start date: 01/01/2000
Owner/Op end date: Not reported

Handler Activities Summary:

U.S. importer of hazardous waste: No
Mixed waste (haz. and radioactive): No
Recycler of hazardous waste: No
Transporter of hazardous waste: No
Treater, storer or disposer of HW: No
Underground injection activity: No
On-site burner exemption: No
Furnace exemption: No
Used oil fuel burner: No
Used oil processor: No
Used oil refiner: No
Used oil fuel marketer to burner: No

Map ID
 Direction
 Distance
 Elevation

MAP FINDINGS

Site

Database(s)

EDR ID Number
 EPA ID Number

WA MILITARY DEPT BUCKLEY (Continued)

1015751951

Used oil Specification marketer: No
 Used oil transfer facility: No
 Used oil transporter: No

Historical Generators:

Date form received by agency: 10/25/2011
 Facility name: WA MILITARY DEPT BUCKLEY
 Classification: Large Quantity Generator

Violation Status: No violations found

E28
NNE
 1/4-1/2
 0.403 mi.
 2128 ft.

WA MILITARY DEPT BUCKLEY
455 N RIVER RD
BUCKLEY, WA 98321

ALLSITES S111289297
MANIFEST N/A

Site 2 of 2 in cluster E

Relative:
Lower

ALLSITES:

Facility Id: 22971
 Latitude: 47.16814
 Longitude: -122.02405
 Ecology Interest Type Code: HWG
 Facility ID: 22971
 Facility Company: WA Military Dept Buckley
 Interaction: I
 Interaction 1: HWG
 Interaction 2: Hazardous Waste Generator
 Ecology Program: HAZWASTE
 Program Data: TURBOWASTE
 Facility Alt.: WA Military Dept Buckley
 Program ID: WAH000039447
 Date Interaction: 10/25/2011
 Date Interaction 3: 10/25/2011

Actual:
714 ft.

WA MANIFEST:

Facility Site ID Number: 22971
 SWC Desc: Not reported
 FWC Desc: Not reported
 Form Comm: Not reported
 Data Year: 2011
 Permit by Rule: False
 Treatment by Generator: False
 Mixed radioactive waste: False
 Importer of hazardous waste: False
 Immediate recycler: False
 Treatment/Storage/Disposal/Recycling Facility: False
 Generator of dangerous fuel waste: False
 Generator marketing to burner: False
 "Other marketers (i.e., blender, distributor, etc.)": False
 Utility boiler burner: False
 Industry boiler burner: False
 Industrial Furnace: False
 Smelter defferal: False
 Universal waste - batteries - generate: False
 Universal waste - thermostats - generate: False
 Universal waste - mercury - generate: False
 Universal waste - lamps - generate: False

Map ID
Direction
Distance
Elevation

MAP FINDINGS

Site

Database(s)

EDR ID Number
EPA ID Number

WA MILITARY DEPT BUCKLEY (Continued)

S111289297

Universal waste - batteries - accumulate: False
Universal waste - thermostats - accumulate: False
Universal waste - mercury - accumulate: False
Universal waste - lamps - accumulate: False
Destination Facility for Universal Waste: False
Off-specification used oil burner - utility boiler: False
Off-specification used oil burner - industrial boiler: False
Off-specification used oil burner - industrial furnace: False
EPA ID: WAH000039447
Facility Address 2: Not reported
TAX REG NBR: 278035716
NAICS CD: 928110
BUSINESS TYPE: Army National Guard Armor
MAIL NAME: Washington Army National Guard
MAIL ADDR LINE1: Building 1 Camp Murray
MAIL CITY,ST,ZIP: Tacoma, WA 98430
MAIL COUNTRY: UNITED STATES
LEGAL ORG NAME: Washington Army National Guard
LEGAL ORG TYPE: State
LEGAL ADDR LINE1: Building 1 Camp Murray
LEGAL CITY,ST,ZIP: Tacoma, WA 98430
LEGAL COUNTRY: UNITED STATES
LEGAL PHONE NBR: 253-512-8000
LEGAL EFFECTIVE DATE: 01/01/2000
LAND ORG NAME: City of Buckley
LAND ORG TYPE: Municipal
LAND PERSON NAME: Not reported
LAND ADDR LINE1: 933 Main St
LAND ADDR LINE2: PO Box 1960
LAND CITY,ST,ZIP: Buckley, WA 98321
LAND COUNTRY: UNITED STATES
LAND PHONE NBR: 360-829-1921
OPERATOR ORG NAME: Washington Army National Guard
OPERATOR ORG TYPE: State
OPERATOR ADDR LINE1: Building 1 Camp Murray
OPERATOR CITY,ST,ZIP: Tacoma, WA 98430
OPERATOR COUNTRY: UNITED STATES
OPERATOR PHONE NBR: 253-512-8000
OPERATOR EFFECTIVE DATE: 01/01/2000
SITE CONTACT NAME: Todd Nestegard
SITE CONTACT ADDR LINE1: Bldg 36 Quartermaster Rd
SITE CONTACT ZIP: Tacoma, WA 98430
SITE CONTACT COUNTRY: UNITED STATES
SITE CONTACT PHONE NBR: 253-512-7948
SITE CONTACT EMAIL: Todd.nestegard@mil.wa.gov
FORM CONTACT NAME: Todd Nestegard
FORM CONTACT ADDR LINE1: Bldg 36 Quartermaster Rd
FORM CONTACT CITY,ST,ZIP: Tacoma, WA 98430
FORM CONTACT COUNTRY: UNITED STATES
FORM CONTACT PHONE NBR: 253-512-7948
FORM CONTACT EMAIL: Todd.nestegard@mil.wa.gov
GEN STATUS CD: XQG
MONTHLY GENERATION: False
BATCH GENERATION: False
ONE TIME GENERATION: False
TRANSPORTS OWN WASTE: False
TRANSPORTS OTHRS WASTE: False

Map ID
Direction
Distance
Elevation

MAP FINDINGS

Site

Database(s)

EDR ID Number
EPA ID Number

WA MILITARY DEPT BUCKLEY (Continued)

S111289297

RECYCLER ONSITE: False
TRANSFER FACILITY: False
OTHER EXEMPTION: Not reported
UW BATTERY GEN: False
USED OIL TRANSPORTER: False
USED OIL TRANSFER FACILITY: False
USED OIL PROCESSOR: False
USED OIL REREFINER: False
USED OIL FUEL MRKTR DIRECTS SHPMNTS: False
USED OIL FUEL MRKTR MEETS SPECS: False

F29
SW
1/4-1/2
0.406 mi.
2145 ft.

336 S RIVER RD
BUCKLEY, WA 98321
Site 1 of 3 in cluster F

EDR US Hist Auto Stat **1015434271**
N/A

Relative:
Lower

EDR Historical Auto Stations:

Name: BUCKLEY AUTOMOTIVE
Year: 1999
Address: 336 S RIVER RD

Actual:
725 ft.

Name: BUCKLEY AUTOMOTIVE
Year: 2000
Address: 336 S RIVER RD

F30
SW
1/4-1/2
0.406 mi.
2145 ft.

BUCKLEY AUTOMOTIVE
336 S RIVER RD
BUCKLEY, WA 98321
Site 2 of 3 in cluster F

RCRA-CESQG **1004794284**
FINDS **WAD988501805**
ALLSITES
MANIFEST
HAZNET

Relative:
Lower

RCRA-CESQG:

Date form received by agency: 02/29/2012
Facility name: BUCKLEY AUTOMOTIVE
Facility address: 336 S RIVER RD
BUCKLEY, WA 98321
EPA ID: WAD988501805
Mailing address: PO BOX 535
BUCKLEY, WA 98321
Contact: WILLIAM GOETZ
Contact address: PO BOX 535
BUCKLEY, WA 98321

Actual:
725 ft.

Contact country: US
Contact telephone: (360) 829-2886
Contact email: Not reported
EPA Region: 10
Classification: Conditionally Exempt Small Quantity Generator
Description: Handler: generates 100 kg or less of hazardous waste per calendar month, and accumulates 1000 kg or less of hazardous waste at any time; or generates 1 kg or less of acutely hazardous waste per calendar month, and accumulates at any time: 1 kg or less of acutely hazardous waste; or 100 kg or less of any residue or contaminated soil, waste or other debris resulting from the cleanup of a spill, into or on any land or water, of acutely hazardous waste; or generates 100 kg or less of any residue or contaminated soil, waste or other debris resulting

Map ID
Direction
Distance
Elevation

MAP FINDINGS

Site

Database(s)

EDR ID Number
EPA ID Number

BUCKLEY AUTOMOTIVE (Continued)

1004794284

from the cleanup of a spill, into or on any land or water, of acutely hazardous waste during any calendar month, and accumulates at any time: 1 kg or less of acutely hazardous waste; or 100 kg or less of any residue or contaminated soil, waste or other debris resulting from the cleanup of a spill, into or on any land or water, of acutely hazardous waste

Owner/Operator Summary:

Owner/operator name: WILLIAM G
Owner/operator address: PO BOX 535
BUCKLEY, WA 98321
Owner/operator country: US
Owner/operator telephone: (360)829-2886
Legal status: Private
Owner/Operator Type: Operator
Owner/Op start date: 11/01/1984
Owner/Op end date: Not reported

Owner/operator name: WILLIAM G
Owner/operator address: PO BOX 535
BUCKLEY, WA 98321
Owner/operator country: US
Owner/operator telephone: (360)829-2886
Legal status: Private
Owner/Operator Type: Owner
Owner/Op start date: 11/01/1984
Owner/Op end date: Not reported

Owner/operator name: BUCKLEY AUTOMOTIVE
Owner/operator address: PO BOX 535
BUCKLEY, WA 98321
Owner/operator country: US
Owner/operator telephone: Not reported
Legal status: Private
Owner/Operator Type: Owner
Owner/Op start date: 02/19/1992
Owner/Op end date: Not reported

Owner/operator name: BUCKLEY AUTOMOTIVE
Owner/operator address: PO BOX 535
BUCKLEY, 98321
Owner/operator country: US
Owner/operator telephone: (360)829-2886
Legal status: Private
Owner/Operator Type: Owner
Owner/Op start date: 11/01/1984
Owner/Op end date: Not reported

Owner/operator name: WILLIAM GOETZ
Owner/operator address: PO BOX 535
BUCKLEY, 98321
Owner/operator country: US
Owner/operator telephone: (360) 829-2886
Legal status: Private
Owner/Operator Type: Operator
Owner/Op start date: 11/01/1984
Owner/Op end date: Not reported

Map ID
Direction
Distance
Elevation

MAP FINDINGS

Site

Database(s)

EDR ID Number
EPA ID Number

BUCKLEY AUTOMOTIVE (Continued)

1004794284

Owner/operator name: WILLIAM GOETZ
Owner/operator address: PO BOX 535
BUCKLEY, WA 98321
Owner/operator country: US
Owner/operator telephone: Not reported
Legal status: Private
Owner/Operator Type: Operator
Owner/Op start date: 08/07/1996
Owner/Op end date: Not reported

Handler Activities Summary:

U.S. importer of hazardous waste: No
Mixed waste (haz. and radioactive): No
Recycler of hazardous waste: No
Transporter of hazardous waste: No
Treater, storer or disposer of HW: No
Underground injection activity: No
On-site burner exemption: No
Furnace exemption: No
Used oil fuel burner: No
Used oil processor: No
User oil refiner: No
Used oil fuel marketer to burner: No
Used oil Specification marketer: No
Used oil transfer facility: No
Used oil transporter: No

Historical Generators:

Date form received by agency: 01/03/2011
Facility name: BUCKLEY AUTOMOTIVE
Classification: Conditionally Exempt Small Quantity Generator

Date form received by agency: 02/24/2010
Facility name: BUCKLEY AUTOMOTIVE
Classification: Conditionally Exempt Small Quantity Generator

Date form received by agency: 12/31/2007
Facility name: BUCKLEY AUTOMOTIVE
Classification: Not a generator, verified

Date form received by agency: 12/31/2005
Facility name: BUCKLEY AUTOMOTIVE
Classification: Not a generator, verified

Date form received by agency: 12/31/2003
Facility name: BUCKLEY AUTOMOTIVE
Classification: Not a generator, verified

Hazardous Waste Summary:

Waste code: WSQG
Waste name: A placeholder to allow BR submission to validate. In WA State, Conditionally Exempt Small Quantity Generators (Called SQG in WA) are not required to report waste streams, so no valid State or Fed codes are available for reporting to BR.

Violation Status: No violations found

Map ID
Direction
Distance
Elevation

MAP FINDINGS

Site

Database(s)

EDR ID Number
EPA ID Number

BUCKLEY AUTOMOTIVE (Continued)

1004794284

FINDS:

Registry ID: 110005372202

Environmental Interest/Information System

Washington Facility / Site Identification System (WA-FSIS) provides a means to query and display data maintained by the Washington Department of Ecology. This system contains key information for each facility/site that is currently, or has been, of interest to the Air Quality, Dam Safety, Hazardous Waste, Toxics Cleanup, and Water Quality Programs.

RCRAInfo is a national information system that supports the Resource Conservation and Recovery Act (RCRA) program through the tracking of events and activities related to facilities that generate, transport, and treat, store, or dispose of hazardous waste. RCRAInfo allows RCRA program staff to track the notification, permit, compliance, and corrective action activities required under RCRA.

HAZARDOUS WASTE BIENNIAL REPORTER

ALLSITES:

Facility Id: 2635449
Latitude: 47.15943
Longitude: -122.03249
Ecology Interest Type Code: LSC
Facility ID: 2635449
Facility Company: Buckley Automotive
Interaction: A
Interaction 1: HWG
Interaction 2: Hazardous Waste Generator
Ecology Program: HAZWASTE
Program Data: TURBOWASTE
Facility Alt.: Buckley Automotive
Program ID: WAD988501805
Date Interaction: 02/20/1992
Date Interaction 3: 02/20/1992

Facility ID: 2635449
Facility Company: Buckley Automotive
Interaction: I
Interaction 1: LSC
Interaction 2: Local Source Control
Ecology Program: HAZWASTE
Program Data: LSC
Facility Alt.: Buckley Automotive
Program ID: Not reported
Date Interaction: 03/31/2010
Date Interaction 3: 03/31/2010

Facility Id: 2635449
Latitude: 47.15943
Longitude: -122.03249
Ecology Interest Type Code: HWG

Map ID
Direction
Distance
Elevation

MAP FINDINGS

Site

Database(s)

EDR ID Number
EPA ID Number

BUCKLEY AUTOMOTIVE (Continued)

1004794284

Facility ID: 2635449
Facility Company: Buckley Automotive
Interaction: A
Interaction 1: HWG
Interaction 2: Hazardous Waste Generator
Ecology Program: HAZWASTE
Program Data: TURBOWASTE
Facility Alt.: Buckley Automotive
Program ID: WAD988501805
Date Interaction: 02/20/1992
Date Interaction 3: 02/20/1992

Facility ID: 2635449
Facility Company: Buckley Automotive
Interaction: I
Interaction 1: LSC
Interaction 2: Local Source Control
Ecology Program: HAZWASTE
Program Data: LSC
Facility Alt.: Buckley Automotive
Program ID: Not reported
Date Interaction: 03/31/2010
Date Interaction 3: 03/31/2010

WA MANIFEST:

Facility Site ID Number: 2635449
SWC Desc: Not reported
FWC Desc: Not reported
Form Comm: Not reported
Data Year: Not reported
Permit by Rule: False
Treatment by Generator: False
Mixed radioactive waste: False
Importer of hazardous waste: False
Immediate recycler: False
Treatment/Storage/Disposal/Recycling Facility: False
Generator of dangerous fuel waste: False
Generator marketing to burner: False
"Other marketers (i.e., blender, distributor, etc.)": False
Utility boiler burner: False
Industry boiler burner: False
Industrial Furnace: False
Smelter defferal: False
Universal waste - batteries - generate: False
Universal waste - thermostats - generate: False
Universal waste - mercury - generate: False
Universal waste - lamps - generate: False
Universal waste - batteries - accumulate: False
Universal waste - thermostats - accumulate: False
Universal waste - mercury - accumulate: False
Universal waste - lamps - accumulate: False
Destination Facility for Universal Waste: False
Off-specification used oil burner - utility boiler: False
Off-specification used oil burner - industrial boiler: False
Off-specification used oil burner - industrial furnace: False
EPA ID: WAD988501805

Map ID
Direction
Distance
Elevation

MAP FINDINGS

Site

Database(s)

EDR ID Number
EPA ID Number

BUCKLEY AUTOMOTIVE (Continued)

1004794284

Facility Address 2: Not reported
TAX REG NBR: 602078932
NAICS CD: 811111
BUSINESS TYPE: auto repair
MAIL NAME: Buckley Automotive
MAIL ADDR LINE1: PO Box 535
MAIL CITY,ST,ZIP: BUCKLEY, WA 98321-0535
MAIL COUNTRY: UNITED STATES
LEGAL ORG NAME: Buckley Automotive
LEGAL ORG TYPE: Private
LEGAL ADDR LINE1: PO Box 535
LEGAL CITY,ST,ZIP: BUCKLEY, WA 98321-0535
LEGAL COUNTRY: UNITED STATES
LEGAL PHONE NBR: (360)829-2886
LEGAL EFFECTIVE DATE: 11/01/1984
LAND ORG NAME: Not reported
LAND ORG TYPE: Private
LAND PERSON NAME: William Goetz
LAND ADDR LINE1: PO Box 535
LAND CITY,ST,ZIP: BUCKLEY, WA 98321-0535
LAND COUNTRY: UNITED STATES
LAND PHONE NBR: (360)829-2886
OPERATOR ORG NAME: Not reported
OPERATOR ORG TYPE: Private
OPERATOR ADDR LINE1: PO Box 535
OPERATOR CITY,ST,ZIP: BUCKLEY, WA 98321-0535
OPERATOR COUNTRY: UNITED STATES
OPERATOR PHONE NBR: (360) 829-2886
OPERATOR EFFECTIVE DATE: 11/01/1984
SITE CONTACT NAME: William Goetz
SITE CONTACT ADDR LINE1: PO Box 535
SITE CONTACT ZIP: BUCKLEY, WA 98321-0535
SITE CONTACT COUNTRY: UNITED STATES
SITE CONTACT PHONE NBR: (360)829-2886
SITE CONTACT EMAIL: Not reported
FORM CONTACT NAME: William Goetz
FORM CONTACT ADDR LINE1: PO Box 535
FORM CONTACT CITY,ST,ZIP: BUCKLEY, WA 98321-0535
FORM CONTACT COUNTRY: UNITED STATES
FORM CONTACT PHONE NBR: (360)829-2886
FORM CONTACT EMAIL: bgoetz@integrity.com
GEN STATUS CD: SQG
MONTHLY GENERATION: False
BATCH GENERATION: True
ONE TIME GENERATION: False
TRANSPORTS OWN WASTE: False
TRANSPORTS OTHRS WASTE: False
RECYCLER ONSITE: False
TRANSFER FACILITY: False
OTHER EXEMPTION: Not reported
UW BATTERY GEN: False
USED OIL TRANSPORTER: False
USED OIL TRANSFER FACILITY: False
USED OIL PROCESSOR: False
USED OIL REREFINER: False
USED OIL FUEL MRKTR DIRECTS SHPMNTS: False
USED OIL FUEL MRKTR MEETS SPECS: False

Map ID
Direction
Distance
Elevation

MAP FINDINGS

Site

Database(s)

EDR ID Number
EPA ID Number

BUCKLEY AUTOMOTIVE (Continued)

1004794284

Facility Site ID Number: 2635449
SWC Desc: Not reported
FWC Desc: Not reported
Form Comm: Not reported
Data Year: Not reported
Permit by Rule: No
Treatment by Generator: No
Mixed radioactive waste: No
Importer of hazardous waste: No
Immediate recycler: No
Treatment/Storage/Disposal/Recycling Facility: No
Generator of dangerous fuel waste: No
Generator marketing to burner: No
"Other marketers (i.e., blender, distributor, etc.)": No
Utility boiler burner: No
Industry boiler burner: No
Industrial Furnace: No
Smelter deferral: No
Universal waste - batteries - generate: No
Universal waste - thermostats - generate: No
Universal waste - mercury - generate: No
Universal waste - lamps - generate: No
Universal waste - batteries - accumulate: No
Universal waste - thermostats - accumulate: No
Universal waste - mercury - accumulate: No
Universal waste - lamps - accumulate: No
Destination Facility for Universal Waste: No
Off-specification used oil burner - utility boiler: No
Off-specification used oil burner - industrial boiler: No
Off-specification used oil burner - industrial furnace: No
EPA ID: WAD988501805
Facility Address 2: Not reported
TAX REG NBR: 602078932
NAICS CD: 811111
BUSINESS TYPE: Not reported
MAIL NAME: Buckley Automotive
MAIL ADDR LINE1: PO Box 535
MAIL CITY,ST,ZIP: BUCKLEY, WA 98321-0535
MAIL COUNTRY: UNITED STATES
LEGAL ORG NAME: Buckley Automotive
LEGAL ORG TYPE: Private
LEGAL ADDR LINE1: PO Box 535
LEGAL CITY,ST,ZIP: BUCKLEY, WA 98321-0535
LEGAL COUNTRY: UNITED STATES
LEGAL PHONE NBR: (360)829-2886
LEGAL EFFECTIVE DATE: 02/19/1992
LAND ORG NAME: Not reported
LAND ORG TYPE: Private
LAND PERSON NAME: William Goetz
LAND ADDR LINE1: PO Box 535
LAND CITY,ST,ZIP: BUCKLEY, WA 98321-0535
LAND COUNTRY: UNITED STATES
LAND PHONE NBR: (360)829-2886
OPERATOR ORG NAME: Not reported
OPERATOR ORG TYPE: Private
OPERATOR ADDR LINE1: PO Box 535
OPERATOR CITY,ST,ZIP: BUCKLEY, WA 98321-0535

Map ID
Direction
Distance
Elevation

MAP FINDINGS

Site

Database(s)

EDR ID Number
EPA ID Number

BUCKLEY AUTOMOTIVE (Continued)

1004794284

OPERATOR COUNTRY: UNITED STATES
OPERATOR PHONE NBR: (360) 829-2886
OPERATOR EFFECTIVE DATE: 08/07/1996
SITE CONTACT NAME: William Goetz
SITE CONTACT ADDR LINE1: PO Box 535
SITE CONTACT ZIP: BUCKLEY, WA 98321-0535
SITE CONTACT COUNTRY: UNITED STATES
SITE CONTACT PHONE NBR: (360)829-2886
SITE CONTACT EMAIL: Not reported
FORM CONTACT NAME: William Goetz
FORM CONTACT ADDR LINE1: PO Box 535
FORM CONTACT CITY,ST,ZIP: BUCKLEY, WA 98321-0535
FORM CONTACT COUNTRY: UNITED STATES
FORM CONTACT PHONE NBR: (360)829-2886
FORM CONTACT EMAIL: bgoetz@integrity.com
GEN STATUS CD: SQG
MONTHLY GENERATION: No
BATCH GENERATION: Yes
ONE TIME GENERATION: No
TRANSPORTS OWN WASTE: No
TRANSPORTS OTHRS WASTE: No
RECYCLER ONSITE: No
TRANSFER FACILITY: No
OTHER EXEMPTION: Not reported
UW BATTERY GEN: No
USED OIL TRANSPORTER: No
USED OIL TRANSFER FACILITY: No
USED OIL PROCESSOR: No
USED OIL REREFINER: No
USED OIL FUEL MRKTR DIRECTS SHPMNTS: No
USED OIL FUEL MRKTR MEETS SPECS: No

Facility Site ID Number: 2635449
SWC Desc: Not reported
FWC Desc: Not reported
Form Comm: Not reported
Data Year: 2008
Permit by Rule: False
Treatment by Generator: False
Mixed radioactive waste: False
Importer of hazardous waste: False
Immediate recycler: False
Treatment/Storage/Disposal/Recycling Facility: False
Generator of dangerous fuel waste: False
Generator marketing to burner: False
"Other marketers (i.e., blender, distributor, etc.)": False
Utility boiler burner: False
Industry boiler burner: False
Industrial Furnace: False
Smelter defferal: False
Universal waste - batteries - generate: False
Universal waste - thermostats - generate: False
Universal waste - mercury - generate: False
Universal waste - lamps - generate: False
Universal waste - batteries - accumulate: False
Universal waste - thermostats - accumulate: False
Universal waste - mercury - accumulate: False

Map ID
Direction
Distance
Elevation

MAP FINDINGS

Site

Database(s)

EDR ID Number
EPA ID Number

BUCKLEY AUTOMOTIVE (Continued)

1004794284

Universal waste - lamps - accumulate: False
Destination Facility for Universal Waste: False
Off-specification used oil burner - utility boiler: False
Off-specification used oil burner - industrial boiler: False
Off-specification used oil burner - industrial furnace: False
EPA ID: WAD988501805
Facility Address 2: Not reported
TAX REG NBR: 602078932
NAICS CD: 811111
BUSINESS TYPE: auto repair
MAIL NAME: Buckley Automotive
MAIL ADDR LINE1: PO Box 535
MAIL CITY,ST,ZIP: BUCKLEY, WA 98321-0535
MAIL COUNTRY: UNITED STATES
LEGAL ORG NAME: Buckley Automotive
LEGAL ORG TYPE: Private
LEGAL ADDR LINE1: PO Box 535
LEGAL CITY,ST,ZIP: BUCKLEY, WA 98321-0535
LEGAL COUNTRY: UNITED STATES
LEGAL PHONE NBR: (360)829-2886
LEGAL EFFECTIVE DATE: 11/01/1984
LAND ORG NAME: Not reported
LAND ORG TYPE: Private
LAND PERSON NAME: William Goetz
LAND ADDR LINE1: PO Box 535
LAND CITY,ST,ZIP: BUCKLEY, WA 98321-0535
LAND COUNTRY: UNITED STATES
LAND PHONE NBR: (360)829-2886
OPERATOR ORG NAME: Not reported
OPERATOR ORG TYPE: Private
OPERATOR ADDR LINE1: PO Box 535
OPERATOR CITY,ST,ZIP: BUCKLEY, WA 98321-0535
OPERATOR COUNTRY: UNITED STATES
OPERATOR PHONE NBR: (360) 829-2886
OPERATOR EFFECTIVE DATE: 11/01/1984
SITE CONTACT NAME: William Goetz
SITE CONTACT ADDR LINE1: PO Box 535
SITE CONTACT ZIP: BUCKLEY, WA 98321-0535
SITE CONTACT COUNTRY: UNITED STATES
SITE CONTACT PHONE NBR: (360)829-2886
SITE CONTACT EMAIL: Not reported
FORM CONTACT NAME: William Goetz
FORM CONTACT ADDR LINE1: PO Box 535
FORM CONTACT CITY,ST,ZIP: BUCKLEY, WA 98321-0535
FORM CONTACT COUNTRY: UNITED STATES
FORM CONTACT PHONE NBR: (360)829-2886
FORM CONTACT EMAIL: bgoetz@integrity.com
GEN STATUS CD: SQG
MONTHLY GENERATION: False
BATCH GENERATION: True
ONE TIME GENERATION: False
TRANSPORTS OWN WASTE: False
TRANSPORTS OTHRS WASTE: False
RECYCLER ONSITE: False
TRANSFER FACILITY: False
OTHER EXEMPTION: Not reported
UW BATTERY GEN: False

Map ID
Direction
Distance
Elevation

MAP FINDINGS

Site

Database(s)

EDR ID Number
EPA ID Number

BUCKLEY AUTOMOTIVE (Continued)

1004794284

USED OIL TRANSPORTER: False
USED OIL TRANSFER FACILITY: False
USED OIL PROCESSOR: False
USED OIL REREFINER: False
USED OIL FUEL MRKTR DIRECTS SHPMNTS: False
USED OIL FUEL MRKTR MEETS SPECS: False

Facility Site ID Number: 2635449
SWC Desc: Not reported
FWC Desc: Not reported
Form Comm: Not reported
Data Year: 2011
Permit by Rule: False
Treatment by Generator: False
Mixed radioactive waste: False
Importer of hazardous waste: False
Immediate recycler: False
Treatment/Storage/Disposal/Recycling Facility: False
Generator of dangerous fuel waste: False
Generator marketing to burner: False
"Other marketers (i.e., blender, distributor, etc.)": False
Utility boiler burner: False
Industry boiler burner: False
Industrial Furnace: False
Smelter deferral: False
Universal waste - batteries - generate: False
Universal waste - thermostats - generate: False
Universal waste - mercury - generate: False
Universal waste - lamps - generate: False
Universal waste - batteries - accumulate: False
Universal waste - thermostats - accumulate: False
Universal waste - mercury - accumulate: False
Universal waste - lamps - accumulate: False
Destination Facility for Universal Waste: False
Off-specification used oil burner - utility boiler: False
Off-specification used oil burner - industrial boiler: False
Off-specification used oil burner - industrial furnace: False
EPA ID: WAD988501805
Facility Address 2: Not reported
TAX REG NBR: 602078932
NAICS CD: 811111
BUSINESS TYPE: auto repair
MAIL NAME: Buckley Automotive
MAIL ADDR LINE1: PO Box 535
MAIL CITY,ST,ZIP: BUCKLEY, WA 98321-0535
MAIL COUNTRY: UNITED STATES
LEGAL ORG NAME: Buckley Automotive
LEGAL ORG TYPE: Private
LEGAL ADDR LINE1: PO Box 535
LEGAL CITY,ST,ZIP: BUCKLEY, WA 98321-0535
LEGAL COUNTRY: UNITED STATES
LEGAL PHONE NBR: (360)829-2886
LEGAL EFFECTIVE DATE: 11/01/1984
LAND ORG NAME: Not reported
LAND ORG TYPE: Private
LAND PERSON NAME: William Goetz
LAND ADDR LINE1: PO Box 535

Map ID
Direction
Distance
Elevation

MAP FINDINGS

Site

Database(s)

EDR ID Number
EPA ID Number

BUCKLEY AUTOMOTIVE (Continued)

1004794284

LAND CITY,ST,ZIP: BUCKLEY, WA 98321-0535
LAND COUNTRY: UNITED STATES
LAND PHONE NBR: (360)829-2886
OPERATOR ORG NAME: Not reported
OPERATOR ORG TYPE: Private
OPERATOR ADDR LINE1: PO Box 535
OPERATOR CITY,ST,ZIP: BUCKLEY, WA 98321-0535
OPERATOR COUNTRY: UNITED STATES
OPERATOR PHONE NBR: (360) 829-2886
OPERATOR EFFECTIVE DATE: 11/01/1984
SITE CONTACT NAME: William Goetz
SITE CONTACT ADDR LINE1: PO Box 535
SITE CONTACT ZIP: BUCKLEY, WA 98321-0535
SITE CONTACT COUNTRY: UNITED STATES
SITE CONTACT PHONE NBR: (360)829-2886
SITE CONTACT EMAIL: Not reported
FORM CONTACT NAME: William Goetz
FORM CONTACT ADDR LINE1: PO Box 535
FORM CONTACT CITY,ST,ZIP: BUCKLEY, WA 98321-0535
FORM CONTACT COUNTRY: UNITED STATES
FORM CONTACT PHONE NBR: (360)829-2886
FORM CONTACT EMAIL: bgoetz@integrity.com
GEN STATUS CD: SQG
MONTHLY GENERATION: False
BATCH GENERATION: True
ONE TIME GENERATION: False
TRANSPORTS OWN WASTE: False
TRANSPORTS OTHRS WASTE: False
RECYCLER ONSITE: False
TRANSFER FACILITY: False
OTHER EXEMPTION: Not reported
UW BATTERY GEN: False
USED OIL TRANSPORTER: False
USED OIL TRANSFER FACILITY: False
USED OIL PROCESSOR: False
USED OIL REREFINER: False
USED OIL FUEL MRKTR DIRECTS SHPMNTS: False
USED OIL FUEL MRKTR MEETS SPECS: False

Facility Site ID Number: 2635449
SWC Desc: Not reported
FWC Desc: Not reported
Form Comm: Not reported
Data Year: 2009
Permit by Rule: False
Treatment by Generator: False
Mixed radioactive waste: False
Importer of hazardous waste: False
Immediate recycler: False
Treatment/Storage/Disposal/Recycling Facility: False
Generator of dangerous fuel waste: False
Generator marketing to burner: False
"Other marketers (i.e., blender, distributor, etc.)": False
Utility boiler burner: False
Industry boiler burner: False
Industrial Furnace: False
Smelter deferral: False

Map ID
Direction
Distance
Elevation

MAP FINDINGS

Site

Database(s)

EDR ID Number
EPA ID Number

BUCKLEY AUTOMOTIVE (Continued)

1004794284

Universal waste - batteries - generate: False
Universal waste - thermostats - generate: False
Universal waste - mercury - generate: False
Universal waste - lamps - generate: False
Universal waste - batteries - accumulate: False
Universal waste - thermostats - accumulate: False
Universal waste - mercury - accumulate: False
Universal waste - lamps - accumulate: False
Destination Facility for Universal Waste: False
Off-specification used oil burner - utility boiler: False
Off-specification used oil burner - industrial boiler: False
Off-specification used oil burner - industrial furnace: False
EPA ID: WAD988501805
Facility Address 2: Not reported
TAX REG NBR: 602078932
NAICS CD: 811111
BUSINESS TYPE: auto repair
MAIL NAME: Buckley Automotive
MAIL ADDR LINE1: PO Box 535
MAIL CITY,ST,ZIP: BUCKLEY, WA 98321-0535
MAIL COUNTRY: UNITED STATES
LEGAL ORG NAME: Buckley Automotive
LEGAL ORG TYPE: Private
LEGAL ADDR LINE1: PO Box 535
LEGAL CITY,ST,ZIP: BUCKLEY, WA 98321-0535
LEGAL COUNTRY: UNITED STATES
LEGAL PHONE NBR: (360)829-2886
LEGAL EFFECTIVE DATE: 11/01/1984
LAND ORG NAME: Not reported
LAND ORG TYPE: Private
LAND PERSON NAME: William Goetz
LAND ADDR LINE1: PO Box 535
LAND CITY,ST,ZIP: BUCKLEY, WA 98321-0535
LAND COUNTRY: UNITED STATES
LAND PHONE NBR: (360)829-2886
OPERATOR ORG NAME: Not reported
OPERATOR ORG TYPE: Private
OPERATOR ADDR LINE1: PO Box 535
OPERATOR CITY,ST,ZIP: BUCKLEY, WA 98321-0535
OPERATOR COUNTRY: UNITED STATES
OPERATOR PHONE NBR: (360) 829-2886
OPERATOR EFFECTIVE DATE: 11/01/1984
SITE CONTACT NAME: William Goetz
SITE CONTACT ADDR LINE1: PO Box 535
SITE CONTACT ZIP: BUCKLEY, WA 98321-0535
SITE CONTACT COUNTRY: UNITED STATES
SITE CONTACT PHONE NBR: (360)829-2886
SITE CONTACT EMAIL: Not reported
FORM CONTACT NAME: William Goetz
FORM CONTACT ADDR LINE1: PO Box 535
FORM CONTACT CITY,ST,ZIP: BUCKLEY, WA 98321-0535
FORM CONTACT COUNTRY: UNITED STATES
FORM CONTACT PHONE NBR: (360)829-2886
FORM CONTACT EMAIL: bgoetz@integrity.com
GEN STATUS CD: SQG
MONTHLY GENERATION: False
BATCH GENERATION: True

Map ID
Direction
Distance
Elevation

MAP FINDINGS

Site

Database(s)

EDR ID Number
EPA ID Number

BUCKLEY AUTOMOTIVE (Continued)

1004794284

ONE TIME GENERATION: False
TRANSPORTS OWN WASTE: False
TRANSPORTS OTHRS WASTE: False
RECYCLER ONSITE: False
TRANSFER FACILITY: False
OTHER EXEMPTION: Not reported
UW BATTERY GEN: False
USED OIL TRANSPORTER: False
USED OIL TRANSFER FACILITY: False
USED OIL PROCESSOR: False
USED OIL REREFINER: False
USED OIL FUEL MRKTR DIRECTS SHPMNTS: False
USED OIL FUEL MRKTR MEETS SPECS: False

Click this hyperlink while viewing on your computer to access
2 additional WA MANIFEST: record(s) in the EDR Site Report.

HAZNET:

Year: 2002
Gepaid: WAD988501805
Contact: GOETZ, WILLIAM
Telephone: 3608292886
Mailing Name: Not reported
Mailing Address: PO BOX 535
Mailing City,St,Zip: BUCKLEY, WA 98321
Gen County: Not reported
TSD EPA ID: CAD009452657
TSD County: Not reported
Waste Category: Liquids with halogenated organic compounds >= 1,000 Mg./L
Disposal Method: Recycler
Tons: 0.02
Facility County: 99

Year: 2002
Gepaid: WAD988501805
Contact: GOETZ, WILLIAM
Telephone: 3608292886
Mailing Name: Not reported
Mailing Address: PO BOX 535
Mailing City,St,Zip: BUCKLEY, WA 98321
Gen County: Not reported
TSD EPA ID: CAD009452657
TSD County: Not reported
Waste Category: Hydrocarbon solvents (benzene, hexane, Stoddard, Etc.)
Disposal Method: Recycler
Tons: 0.22
Facility County: 99

Map ID
Direction
Distance
Elevation

MAP FINDINGS

Site

Database(s)

EDR ID Number
EPA ID Number

F31
SW
1/4-1/2
0.406 mi.
2145 ft.

336 S RIVER AVE
BUCKLEY, WA 98321
Site 3 of 3 in cluster F

EDR US Hist Auto Stat 1015434270
N/A

Relative:
Lower
Actual:
725 ft.

EDR Historical Auto Stations:

Name: BUCKLEY AUTOMOTIVE & MUFFLER LLC
Year: 2007
Address: 336 S RIVER AVE
Name: BUCKLEY AUTOMOTIVE & MUFFLER LLC
Year: 2008
Address: 336 S RIVER AVE
Name: BUCKLEY AUTOMOTIVE & MUFFLER LLC
Year: 2009
Address: 336 S RIVER AVE

32
NW
1/4-1/2
0.436 mi.
2300 ft.

ADKINS RESIDENTIAL PROPERTY
515 ROSEWOOD CT S
BUCKLEY, WA 98321

CSCSL S111119927
ALLSITES N/A

Relative:
Lower
Actual:
705 ft.

CSCSL:

Facility ID: 12556
Region: Southwest
Lat/Long: 47.167527777777 / -122.03125
Brownfield Status: Not reported
Rank Status: Not reported
Clean Up Siteid: 11563
Site Status: Awaiting Cleanup
PSI?: Not reported
Contaminant Name: Non-Halogenated Solvents
Ground Water: Not reported
Surface Water: Not reported
Soil: C
Sediment: Not reported
Air: Not reported
Bedrock: Not reported
Responsible Unit: Southwest

ALLSITES:

Facility Id: 12556
Latitude: 47.1675277
Longitude: -122.03125
Ecology Interest Type Code: SCS
Facility ID: 12556
Facility Company: ADKINS RESIDENTIAL PROPERTY
Interaction: A
Interaction 1: SCS
Interaction 2: State Cleanup Site
Ecology Program: TOXICS
Program Data: ISIS
Facility Alt.: ADKINS RESIDENTIAL PROPERTY
Program ID: Not reported
Date Interaction: 06/01/2010
Date Interaction 3: 06/01/2010

MAP FINDINGS

Map ID
 Direction
 Distance
 Elevation

Site

Database(s)

EDR ID Number
 EPA ID Number

33
West
1/4-1/2
0.464 mi.
2449 ft.

BUCKLEY LIBRARY
1 MAIN
BUCKLEY, WA 98321

ALLSITES **U003732731**
LUST **N/A**
UST
ICR

Relative:
Lower

ALLSITES:

Actual:
709 ft.

Facility Id:	39884259
Latitude:	47.16232
Longitude:	-122.02997
Ecology Interest Type Code:	UST
Facility ID:	39884259
Facility Company:	BUCKLEY LIBRARY
Interaction:	I
Interaction 1:	LUST
Interaction 2:	LUST Facility
Ecology Program:	TOXICS
Program Data:	ISIS
Facility Alt.:	Not reported
Program ID:	200398
Date Interaction:	10/23/1990
Date Interaction 3:	10/23/1990
Facility ID:	39884259
Facility Company:	BUCKLEY LIBRARY
Interaction:	I
Interaction 1:	UST
Interaction 2:	Underground Storage Tank
Ecology Program:	TOXICS
Program Data:	ISIS
Facility Alt.:	Not reported
Program ID:	200398
Date Interaction:	01/27/2000
Date Interaction 3:	01/27/2000
Facility Id:	39884259
Latitude:	47.16232
Longitude:	-122.02997
Ecology Interest Type Code:	LUST
Facility ID:	39884259
Facility Company:	BUCKLEY LIBRARY
Interaction:	I
Interaction 1:	LUST
Interaction 2:	LUST Facility
Ecology Program:	TOXICS
Program Data:	ISIS
Facility Alt.:	Not reported
Program ID:	200398
Date Interaction:	10/23/1990
Date Interaction 3:	10/23/1990
Facility ID:	39884259
Facility Company:	BUCKLEY LIBRARY
Interaction:	I
Interaction 1:	UST
Interaction 2:	Underground Storage Tank
Ecology Program:	TOXICS
Program Data:	ISIS

Map ID
Direction
Distance
Elevation

MAP FINDINGS

Site

Database(s)

EDR ID Number
EPA ID Number

BUCKLEY LIBRARY (Continued)

U003732731

Facility Alt.: Not reported
Program ID: 200398
Date Interaction: 01/27/2000
Date Interaction 3: 01/27/2000

LUST:

Facility ID: 39884259
Facility Status: RCU
Cleanup Site ID: 9017
Cleanup Unit Type: Upland
Process Type: Independent Action
Alternate Name: BUCKLEY LIBRARY
Release Status Date: 07/17/1998
Site Response Unit Code: Southwest
Lat/Long: 47.1623200 / -122.02997

Facility ID: 39884259
Facility Status: Cleanup Started
Cleanup Site ID: 9017
Cleanup Unit Type: Upland
Process Type: Independent Action
Alternate Name: BUCKLEY LIBRARY
Release Status Date: 10/22/1993
Site Response Unit Code: Southwest
Lat/Long: 47.1623200 / -122.02997

UST:

Facility ID: 39884259
Site Id: 200398
Decimal Latitude: 47.162320000000001
Decimal Longitude: -122.029970000000001
UBI: Not reported
Phone Number: Not reported

Tank Name: 1
Tank Upgrade Date: Not reported
Tank Install Date: 00/01/1964
Tank Status: Removed
Tank Status Date: 01/27/2000
Tank Permit Expiration Date: Not reported
Tank Closure Date: Not reported
Tank Spill Prevention: Not reported
Tank Overfill Prevention: Not reported
Tank Material: Other
Tank Construction: Not reported
Tank Tightness Test: Not reported
Tank Corrosion Protection: Not reported
Tank Manifold: Not reported
Tank Release Detection: Not reported
Tank SFC Type: Not reported
Pipe Material: Steel
Pipe Construction: Not reported
Pipe Primary Release Detection: Not reported
Pipe Second Release Detection: Not reported
Pipe Corrosion Protection: Not reported

Map ID
Direction
Distance
Elevation

MAP FINDINGS

Site

Database(s)

EDR ID Number
EPA ID Number

BUCKLEY LIBRARY (Continued)

U003732731

Pipe Pumping System: Not reported
Tag Number: Not reported
Responsible Unit: SOUTHWEST
Capacity Range: 10,000 to 19,999 Gallons
Dispencer/Pump SFC Type: Not reported

Tank Name: 2
Tank Upgrade Date: Not reported
Tank Install Date: 00/01/1900
Tank Status: Removed
Tank Status Date: 01/27/2000
Tank Permit Expiration Date: Not reported
Tank Closure Date: Not reported
Tank Spill Prevention: Not reported
Tank Overfill Prevention: Not reported
Tank Material: Steel
Tank Construction: Not reported
Tank Tightness Test: Not reported
Tank Corrosion Protection: Not reported
Tank Manifold: Not reported
Tank Release Detection: Not reported
Tank SFC Type: Not reported
Pipe Material: Steel
Pipe Construction: Not reported
Pipe Primary Release Detection: Not reported
Pipe Second Release Detection: Not reported
Pipe Corrosion Protection: Not reported
Pipe Pumping System: Not reported
Tag Number: Not reported
Responsible Unit: SOUTHWEST
Capacity Range: 10,000 to 19,999 Gallons
Dispencer/Pump SFC Type: Not reported

Tank Name: 3
Tank Upgrade Date: Not reported
Tank Install Date: 00/01/1900
Tank Status: Removed
Tank Status Date: 01/27/2000
Tank Permit Expiration Date: Not reported
Tank Closure Date: Not reported
Tank Spill Prevention: Not reported
Tank Overfill Prevention: Not reported
Tank Material: Steel
Tank Construction: Not reported
Tank Tightness Test: Not reported
Tank Corrosion Protection: Not reported
Tank Manifold: Not reported
Tank Release Detection: Not reported
Tank SFC Type: Not reported
Pipe Material: Steel
Pipe Construction: Not reported
Pipe Primary Release Detection: Not reported
Pipe Second Release Detection: Not reported
Pipe Corrosion Protection: Not reported
Pipe Pumping System: Not reported

Map ID
Direction
Distance
Elevation

MAP FINDINGS

Site

Database(s)

EDR ID Number
EPA ID Number

BUCKLEY LIBRARY (Continued)

U003732731

Tag Number: Not reported
Responsible Unit: SOUTHWEST
Capacity Range: 5,000 to 9,999 Gallons
Dispenser/Pump SFC Type: Not reported

Tank Name: 4
Tank Upgrade Date: Not reported
Tank Install Date: 00/01/1900
Tank Status: Removed
Tank Status Date: 01/27/2000
Tank Permit Expiration Date: Not reported
Tank Closure Date: Not reported
Tank Spill Prevention: Not reported
Tank Overfill Prevention: Not reported
Tank Material: Steel
Tank Construction: Not reported
Tank Tightness Test: Not reported
Tank Corrosion Protection: Not reported
Tank Manifold: Not reported
Tank Release Detection: Not reported
Tank SFC Type: Not reported
Pipe Material: Steel
Pipe Construction: Not reported
Pipe Primary Release Detection: Not reported
Pipe Second Release Detection: Not reported
Pipe Corrosion Protection: Not reported
Pipe Pumping System: Not reported
Tag Number: Not reported
Responsible Unit: SOUTHWEST
Capacity Range: Not reported
Dispenser/Pump SFC Type: Not reported

Tank Name: 5
Tank Upgrade Date: Not reported
Tank Install Date: 00/01/1900
Tank Status: Exempt
Tank Status Date: 01/27/2000
Tank Permit Expiration Date: Not reported
Tank Closure Date: Not reported
Tank Spill Prevention: Not reported
Tank Overfill Prevention: Not reported
Tank Material: Steel
Tank Construction: Not reported
Tank Tightness Test: Not reported
Tank Corrosion Protection: Not reported
Tank Manifold: Not reported
Tank Release Detection: Not reported
Tank SFC Type: Not reported
Pipe Material: Steel
Pipe Construction: Not reported
Pipe Primary Release Detection: Not reported
Pipe Second Release Detection: Not reported
Pipe Corrosion Protection: Not reported
Pipe Pumping System: Not reported
Tag Number: Not reported

Map ID
Direction
Distance
Elevation

MAP FINDINGS

Site

Database(s)

EDR ID Number
EPA ID Number

BUCKLEY LIBRARY (Continued)

U003732731

Responsible Unit: SOUTHWEST
Capacity Range: Not reported
Dispenser/Pump SFC Type: Not reported

ICR:

Date Ecology Received Report: 07/17/98
Contaminants Found at Site: Petroleum products
Media Contaminated: Soil
Waste Management: Tank
Region: South Western
Type of Report Ecology Received: Final cleanup report
Site Register Issue: 98-05
County Code: 27
Contact: Not reported
Report Title: Not reported

34
SSW
1/4-1/2
0.485 mi.
2559 ft.

NORTHWEST PIPE LOT CLEANING
525 RYAN RD
BUCKLEY, WA 98321

RCRA NonGen / NLR **1000838396**
FINDS **WAD988511747**
ALLSITES

Relative:
Higher

RCRA NonGen / NLR:

Date form received by agency: 07/27/1998
Facility name: NORTHWEST PIPE LOT CLEANING
Facility address: 525 RYAN RD
BUCKLEY, WA 98321
EPA ID: WAD988511747
Mailing address: 11802 78TH AVE E
PUYALLUP, WA 98373-4870
Contact: NORTHWEST PIPE NORTHWEST PIPE
Contact address: 11802 78TH AVE E
PUYALLUP, WA 98373-4870
Contact country: US
Contact telephone: (000)000-0000
Contact email: Not reported
EPA Region: 10
Classification: Non-Generator
Description: Handler: Non-Generators do not presently generate hazardous waste

Actual:
728 ft.

Owner/Operator Summary:

Owner/operator name: NORTHWEST PIPE N
Owner/operator address: 525 RYAN RD
BUCKLEY, WA 98321
Owner/operator country: US
Owner/operator telephone: (000)000-0000
Legal status: Private
Owner/Operator Type: Owner
Owner/Op start date: 05/03/1996
Owner/Op end date: Not reported

Handler Activities Summary:

U.S. importer of hazardous waste: No
Mixed waste (haz. and radioactive): No
Recycler of hazardous waste: No
Transporter of hazardous waste: No

Map ID
Direction
Distance
Elevation

MAP FINDINGS

Site

Database(s)

EDR ID Number
EPA ID Number

NORTHWEST PIPE LOT CLEANING (Continued)

1000838396

Treater, storer or disposer of HW: No
Underground injection activity: No
On-site burner exemption: No
Furnace exemption: No
Used oil fuel burner: No
Used oil processor: No
Used oil refiner: No
Used oil fuel marketer to burner: No
Used oil Specification marketer: No
Used oil transfer facility: No
Used oil transporter: No

Historical Generators:

Date form received by agency: 03/31/1994
Facility name: NORTHWEST PIPE LOT CLEANING
Site name: NW PIPE & PARKING LOT CLEANING
Classification: Large Quantity Generator

Violation Status: No violations found

FINDS:

Registry ID: 110005379189

Environmental Interest/Information System

RCRAInfo is a national information system that supports the Resource Conservation and Recovery Act (RCRA) program through the tracking of events and activities related to facilities that generate, transport, and treat, store, or dispose of hazardous waste. RCRAInfo allows RCRA program staff to track the notification, permit, compliance, and corrective action activities required under RCRA.

ALLSITES:

Facility Id: 73368895
Latitude: 47.15654
Longitude: -122.03011
Ecology Interest Type Code: HWG
Facility ID: 73368895
Facility Company: Northwest Pipe Lot Cleaning
Interaction: I
Interaction 1: HWG
Interaction 2: Hazardous Waste Generator
Ecology Program: HAZWASTE
Program Data: TURBOWASTE
Facility Alt.: Not reported
Program ID: WAD988511747
Date Interaction: 09/21/1992
Date Interaction 3: 09/21/1992

MAP FINDINGS

Map ID			EDR ID Number
Direction			EPA ID Number
Distance			
Elevation	Site	Database(s)	

G35	BUCKLEY STP	B	SSTS	1004613011
NW	600 HATCH AVE		FINDS	N/A
1/4-1/2	UCKLEY, A9 8321			
0.491 mi.				
2595 ft.	Site 1 of 3 in cluster G			

Relative: FINDS:
Lower

Registry ID: 110006685015

Actual: Environmental Interest/Information System
705 ft.

Washington Facility / Site Identification System (WA-FSIS) provides a means to query and display data maintained by the Washington Department of Ecology. This system contains key information for each facility/site that is currently, or has been, of interest to the Air Quality, Dam Safety, Hazardous Waste, Toxics Cleanup, and Water Quality Programs.

PCS (Permit Compliance System) is a computerized management information system that contains data on National Pollutant Discharge Elimination System (NPDES) permit holding facilities. PCS tracks the permit, compliance, and enforcement status of NPDES facilities.

G36	BUCKLEY STP		ALLSITES	S110037934
NW	600 HATCH AVE		NPDES	N/A
1/4-1/2	BUCKLEY, WA 98321			
0.491 mi.				
2595 ft.	Site 2 of 3 in cluster G			

Relative: ALLSITES:
Lower

Facility Id: 13318
Latitude: 47.1494
Longitude: -122.021
Ecology Interest Type Code: BIOSOLIDS

Facility ID: 13318
Facility Company: BUCKLEY STP
Interaction: A
Interaction 1: MUNIIP
Interaction 2: Municipal NPDES IP
Ecology Program: WATQUAL
Program Data: PARIS
Facility Alt.: BUCKLEY STP
Program ID: WA0023361
Date Interaction: 08/21/1980
Date Interaction 3: 08/21/1980

Facility ID: 13318
Facility Company: BUCKLEY STP
Interaction: A
Interaction 1: BIOSOLIDS
Interaction 2: BIOSOLIDS
Ecology Program: W2R
Program Data: SWFD
Facility Alt.: BUCKLEY WWTP
Program ID: Not reported
Date Interaction: 01/01/1900
Date Interaction 3: 01/01/1900

Facility/Site Interaction T: 86674

Map ID
Direction
Distance
Elevation

MAP FINDINGS

Site

Database(s)

EDR ID Number
EPA ID Number

BUCKLEY STP (Continued)

S110037934

Geographic Location Identifier (Alias Facid): 13318
Interaction (Aka Env Int) Type Code: MUNIIP
Interaction (Aka Env Int) Description: Municipal IP
Interaction Status: A
Federal Program Identifier: WA0023361
Interaction Start Date: 08/21/1980
Interaction End Date: Not reported
prgm_facil: BUCKLEY STP
cur_sys_pr: WATQUAL
cur_sys_nm: PARIS

Facility/Site Interaction T: 90260
Geographic Location Identifier (Alias Facid): 13318
Interaction (Aka Env Int) Type Code: BIOSOLIDS
Interaction (Aka Env Int) Description: Biosolids
Interaction Status: A
Federal Program Identifier: Not reported
Interaction Start Date: 01/01/1900
Interaction End Date: Not reported
prgm_facil: BUCKLEY WWTP
cur_sys_pr: W2R
cur_sys_nm: SWFD

Facility Id: 13318
Latitude: 47.1494
Longitude: -122.021
Ecology Interest Type Code: MUNIIP
Facility ID: 13318
Facility Company: BUCKLEY STP
Interaction: A
Interaction 1: MUNIIP
Interaction 2: Municipal NPDES IP
Ecology Program: WATQUAL
Program Data: PARIS
Facility Alt.: BUCKLEY STP
Program ID: WA0023361
Date Interaction: 08/21/1980
Date Interaction 3: 08/21/1980

Facility ID: 13318
Facility Company: BUCKLEY STP
Interaction: A
Interaction 1: BIOSOLIDS
Interaction 2: BIOSOLIDS
Ecology Program: W2R
Program Data: SWFD
Facility Alt.: BUCKLEY WWTP
Program ID: Not reported
Date Interaction: 01/01/1900
Date Interaction 3: 01/01/1900

Facility/Site Interaction T: 86674
Geographic Location Identifier (Alias Facid): 13318
Interaction (Aka Env Int) Type Code: MUNIIP
Interaction (Aka Env Int) Description: Municipal IP
Interaction Status: A

Map ID
Direction
Distance
Elevation

MAP FINDINGS

Site

Database(s)

EDR ID Number
EPA ID Number

BUCKLEY STP (Continued)

S110037934

Federal Program Identifier: WA0023361
Interaction Start Date: 08/21/1980
Interaction End Date: Not reported
prgm_facil: BUCKLEY STP
cur_sys_pr: WATQUAL
cur_sys_nm: PARIS

Facility/Site Interaction T: 90260
Geographic Location Identifier (Alias Facid): 13318
Interaction (Aka Env Int) Type Code: BIOSOLIDS
Interaction (Aka Env Int) Description: Biosolids
Interaction Status: A
Federal Program Identifier: Not reported
Interaction Start Date: 01/01/1900
Interaction End Date: Not reported
prgm_facil: BUCKLEY WWTP
cur_sys_pr: W2R
cur_sys_nm: SWFD

NPDES:

Facility Status: Active
Facility Type: Municipal NPDES IP
Admin Region: Southwest
Date Issued: 04/10/2003
Latitude: 47.1494
Longitude: -122.021
Permit ID: WA0023361
Permit Version: 3
Permit Status: Active
Permit SubStatus: Extended
Ecology Contact: Chuck Hoffman
WRIA: Puyallup-White
Permit Expiration Date: 04/30/2008
Effective Date: 05/01/2003

Facility Status: Active
Facility Type: Municipal NPDES IP
Admin Region: Southwest
Date Issued: Not reported
Latitude: 47.1494
Longitude: -122.021
Permit ID: WA0023361
Permit Version: 4
Permit Status: Draft
Permit SubStatus: Draft
Ecology Contact: Not reported
WRIA: Puyallup-White
Permit Expiration Date: Not reported
Effective Date: Not reported

MAP FINDINGS

Map ID
Direction
Distance
Elevation

Site

Database(s)

EDR ID Number
EPA ID Number

G37
NW
1/4-1/2
0.491 mi.
2595 ft.

BUCKLEY WWTP
600 HATCH ST
BUCKLEY, WA 98321

Site 3 of 3 in cluster G

SWF/LF **S110336008**
N/A

Relative:
Lower

SWF/LF:
Facility ID: 2108
Region: STATE
Permit Status: ACTIVE
Date Closed: Not reported
Contact Organization: Not reported
Contact Address1: PO BOX 1960
Contact Address2: Not reported
Contact City: BUCKLEY
Contact State: WA
Contact Postal: 98321
Contact Email: BUCKLEYWWTP@CITYOFBUCKLEY.COM
Contact Phone: 360-829-1734
Contact Phone Ext: Not reported
Permit No: BA0023361
Phone: Not reported
Operator Name: Not reported
Operator Organization: Not reported
Email: buckleywwtp@cityofbuckley.com
Recycle Survey Code: Not reported
Ownership: PUBLIC
Type: BIOSOLIDS
Contact Name: JIM STANDISH
Contact Title: PLANT SUPERVISOR
Activity1: BIOSOLIDS (308)

38
SSW
1/2-1
0.509 mi.
2687 ft.

485 DIVISION STREET SOUTH
BUCKLEY, WA

SPILLS **S106110243**
N/A

Relative:
Higher

SPILLS:
Facility ID: 537695
Medium: Not reported
Material Desc: TRANSFORMER OIL
Material Qty: 5
Material Units: GALLON
Date Received: 12/04/2003
Contact Name: Not reported

39
NE
1/2-1
0.531 mi.
2806 ft.

1475 WHITEHOUSE AVE
BUCKLEY, WA 98321

EDR US Hist Cleaners **1014995072**
N/A

Relative:
Higher

EDR Historical Cleaners:
Name: ALL KLEEN CARPET CLEANING
Year: 2004
Address: 1475 WHITEHOUSE AVE

Actual:
732 ft.

MAP FINDINGS

Map ID
Direction
Distance
Elevation

Site

Database(s)

EDR ID Number
EPA ID Number

(Continued)

1014995072

Name: ALL KLEEN CARPET CLEANING
Year: 2005
Address: 1475 WHITEHOUSE AVE

40
SW
1/2-1
0.571 mi.
3015 ft.

DSHS RAINIER SCHOOL
RYAN ROAD
BUCKLEY, WA 98321

ICR S103129711
N/A

Relative:
Lower

ICR:
Date Ecology Received Report: 05/21/97
Contaminants Found at Site: Petroleum products
Media Contaminated: Soil
Waste Management: Tank
Region: South Western
Type of Report Ecology Received: Final cleanup report
Site Register Issue: 95-07
County Code: 27
Contact: Not reported
Report Title: Not reported

Actual:
725 ft.

41
NNE
1/2-1
0.581 mi.
3068 ft.

PSE BUCKLEY
600 N RIVER AVE
BUCKLEY, WA 98321

RCRA NonGen / NLR 1005418912
FINDS WAH000012898
ALLSITES
MANIFEST

Relative:
Lower

RCRA NonGen / NLR:
Date form received by agency: 02/02/2007
Facility name: PSE BUCKLEY
Facility address: 600 N RIVER AVE
BUCKLEY, WA 98321
EPA ID: WAH000012898
Mailing address: 6905 228TH ST SKC WMF
KENT, WA 98032
Contact: PUGET SOUND ENE PUGET SOUND ENE
Contact address: 6905 228TH ST SKC WMF
KENT, WA 98032
Contact country: US
Contact telephone: (000)000-0000
Contact email: Not reported
EPA Region: 10
Land type: Private
Classification: Non-Generator
Description: Handler: Non-Generators do not presently generate hazardous waste

Actual:
697 ft.

Owner/Operator Summary:

Owner/operator name: JOHN R
Owner/operator address: 6905 S 228TH ST
KENT, WA 98032
Owner/operator country: US
Owner/operator telephone: (253)437-6766
Legal status: Private
Owner/Operator Type: Operator
Owner/Op start date: 09/22/2000

Map ID
Direction
Distance
Elevation

MAP FINDINGS

Site

Database(s)

EDR ID Number
EPA ID Number

PSE BUCKLEY (Continued)

1005418912

Owner/Op end date: Not reported

Owner/operator name: PUGET SOUND ENE P
Owner/operator address: 6905 S 228TH ST SKC WMF
KENT, WA 98119

Owner/operator country: US
Owner/operator telephone: (206)604-3218
Legal status: Private
Owner/Operator Type: Owner
Owner/Op start date: 09/22/2000
Owner/Op end date: Not reported

Owner/operator name: PUGET SOUND ENERGY
Owner/operator address: 6905 S 228TH ST SKC WMF
KENT, WA 98119

Owner/operator country: US
Owner/operator telephone: Not reported
Legal status: Private
Owner/Operator Type: Owner
Owner/Op start date: 09/22/2000
Owner/Op end date: Not reported

Owner/operator name: JOHN RORK
Owner/operator address: 6905 S 228TH ST
KENT, WA 98032

Owner/operator country: US
Owner/operator telephone: Not reported
Legal status: Private
Owner/Operator Type: Operator
Owner/Op start date: 09/22/2000
Owner/Op end date: Not reported

Handler Activities Summary:

U.S. importer of hazardous waste: No
Mixed waste (haz. and radioactive): No
Recycler of hazardous waste: No
Transporter of hazardous waste: No
Treater, storer or disposer of HW: No
Underground injection activity: No
On-site burner exemption: No
Furnace exemption: No
Used oil fuel burner: No
Used oil processor: No
User oil refiner: No
Used oil fuel marketer to burner: No
Used oil Specification marketer: No
Used oil transfer facility: No
Used oil transporter: No

Historical Generators:

Date form received by agency: 12/31/2005
Facility name: PSE BUCKLEY
Classification: Not a generator, verified

Date form received by agency: 12/31/2003
Facility name: PSE BUCKLEY

Map ID
Direction
Distance
Elevation

MAP FINDINGS

Site

Database(s)

EDR ID Number
EPA ID Number

PSE BUCKLEY (Continued)

1005418912

Classification: Small Quantity Generator

Date form received by agency: 02/27/2002
Facility name: PSE BUCKLEY
Site name: PUGET SOUND ENERGY N RIVER AVE
Classification: Large Quantity Generator

Violation Status: No violations found

Evaluation Action Summary:

Evaluation date: 11/01/2005
Evaluation: FOCUSED COMPLIANCE INSPECTION
Area of violation: Not reported
Date achieved compliance: Not reported
Evaluation lead agency: State

Evaluation date: 01/25/2002
Evaluation: FOLLOW-UP INSPECTION
Area of violation: Not reported
Date achieved compliance: Not reported
Evaluation lead agency: State

FINDS:

Registry ID: 110012248344

Environmental Interest/Information System

Washington Facility / Site Identification System (WA-FSIS) provides a means to query and display data maintained by the Washington Department of Ecology. This system contains key information for each facility/site that is currently, or has been, of interest to the Air Quality, Dam Safety, Hazardous Waste, Toxics Cleanup, and Water Quality Programs.

RCRAInfo is a national information system that supports the Resource Conservation and Recovery Act (RCRA) program through the tracking of events and activities related to facilities that generate, transport, and treat, store, or dispose of hazardous waste. RCRAInfo allows RCRA program staff to track the notification, permit, compliance, and corrective action activities required under RCRA.

HAZARDOUS WASTE BIENNIAL REPORTER

ALLSITES:

Facility Id: 61337797
Latitude: 47.171693
Longitude: -122.02036
Ecology Interest Type Code: HWOTHER
Facility ID: 61337797
Facility Company: PSE Buckley
Interaction: I
Interaction 1: HWG
Interaction 2: Hazardous Waste Generator
Ecology Program: HAZWASTE
Program Data: TURBOWASTE
Facility Alt.: Not reported

Map ID
Direction
Distance
Elevation

MAP FINDINGS

Site

Database(s)

EDR ID Number
EPA ID Number

PSE BUCKLEY (Continued)

1005418912

Program ID:	WAH000012898
Date Interaction:	09/22/2000
Date Interaction 3:	09/22/2000
Facility ID:	61337797
Facility Company:	PSE Buckley
Interaction:	I
Interaction 1:	HWG
Interaction 2:	Hazardous Waste Generator
Ecology Program:	HAZWASTE
Program Data:	TURBOWASTE
Facility Alt.:	Not reported
Program ID:	WAH000012898
Date Interaction:	12/31/2003
Date Interaction 3:	12/31/2003
Facility ID:	61337797
Facility Company:	PSE Buckley
Interaction:	I
Interaction 1:	HWOTHER
Interaction 2:	Haz Waste Management Activity
Ecology Program:	HAZWASTE
Program Data:	TURBOWASTE
Facility Alt.:	Not reported
Program ID:	WAH000012898
Date Interaction:	12/31/2003
Date Interaction 3:	12/31/2003
Facility ID:	61337797
Facility Company:	PSE Buckley
Interaction:	I
Interaction 1:	HWOTHER
Interaction 2:	Haz Waste Management Activity
Ecology Program:	HAZWASTE
Program Data:	TURBOWASTE
Facility Alt.:	Not reported
Program ID:	WAH000012898
Date Interaction:	12/31/2004
Date Interaction 3:	12/31/2004
Facility ID:	61337797
Facility Company:	PSE Buckley
Interaction:	I
Interaction 1:	HWG
Interaction 2:	Hazardous Waste Generator
Ecology Program:	HAZWASTE
Program Data:	TURBOWASTE
Facility Alt.:	Not reported
Program ID:	WAH000012898
Date Interaction:	12/31/2005
Date Interaction 3:	12/31/2005
Facility ID:	61337797
Facility Company:	PSE Buckley
Interaction:	A
Interaction 1:	HWG
Interaction 2:	Hazardous Waste Generator

Map ID
Direction
Distance
Elevation

MAP FINDINGS

Site

Database(s)

EDR ID Number
EPA ID Number

PSE BUCKLEY (Continued)

1005418912

Ecology Program: HAZWASTE
Program Data: TURBOWASTE
Facility Alt.: PSE Buckley
Program ID: WAH000012898
Date Interaction: 05/02/2012
Date Interaction 3: 05/02/2012

Facility Id: 61337797
Latitude: 47.171693
Longitude: -122.02036
Ecology Interest Type Code: HWG
Facility ID: 61337797
Facility Company: PSE Buckley
Interaction: I
Interaction 1: HWG
Interaction 2: Hazardous Waste Generator
Ecology Program: HAZWASTE
Program Data: TURBOWASTE
Facility Alt.: Not reported
Program ID: WAH000012898
Date Interaction: 09/22/2000
Date Interaction 3: 09/22/2000

Facility ID: 61337797
Facility Company: PSE Buckley
Interaction: I
Interaction 1: HWG
Interaction 2: Hazardous Waste Generator
Ecology Program: HAZWASTE
Program Data: TURBOWASTE
Facility Alt.: Not reported
Program ID: WAH000012898
Date Interaction: 12/31/2003
Date Interaction 3: 12/31/2003

Facility ID: 61337797
Facility Company: PSE Buckley
Interaction: I
Interaction 1: HWOTHER
Interaction 2: Haz Waste Management Activity
Ecology Program: HAZWASTE
Program Data: TURBOWASTE
Facility Alt.: Not reported
Program ID: WAH000012898
Date Interaction: 12/31/2003
Date Interaction 3: 12/31/2003

Facility ID: 61337797
Facility Company: PSE Buckley
Interaction: I
Interaction 1: HWOTHER
Interaction 2: Haz Waste Management Activity
Ecology Program: HAZWASTE
Program Data: TURBOWASTE
Facility Alt.: Not reported
Program ID: WAH000012898

Map ID
Direction
Distance
Elevation

MAP FINDINGS

Site

Database(s)

EDR ID Number
EPA ID Number

PSE BUCKLEY (Continued)

1005418912

Date Interaction:	12/31/2004
Date Interaction 3:	12/31/2004
Facility ID:	61337797
Facility Company:	PSE Buckley
Interaction:	I
Interaction 1:	HWG
Interaction 2:	Hazardous Waste Generator
Ecology Program:	HAZWASTE
Program Data:	TURBOWASTE
Facility Alt.:	Not reported
Program ID:	WAH000012898
Date Interaction:	12/31/2005
Date Interaction 3:	12/31/2005
Facility ID:	61337797
Facility Company:	PSE Buckley
Interaction:	A
Interaction 1:	HWG
Interaction 2:	Hazardous Waste Generator
Ecology Program:	HAZWASTE
Program Data:	TURBOWASTE
Facility Alt.:	PSE Buckley
Program ID:	WAH000012898
Date Interaction:	05/02/2012
Date Interaction 3:	05/02/2012

WA MANIFEST:

Facility Site ID Number:	61337797
SWC Desc:	Not reported
FWC Desc:	Not reported
Form Comm:	Not reported
Data Year:	Not reported
Permit by Rule:	FALSE
Treatment by Generator:	FALSE
Mixed radioactive waste:	FALSE
Importer of hazardous waste:	FALSE
Immediate recycler:	FALSE
Treatment/Storage/Disposal/Recycling Facility:	FALSE
Generator of dangerous fuel waste:	FALSE
Generator marketing to burner:	FALSE
"Other marketers (i.e., blender, distributor, etc.)":	FALSE
Utility boiler burner:	FALSE
Industry boiler burner:	FALSE
Industrial Furnace:	FALSE
Smelter deferral:	FALSE
Universal waste - batteries - generate:	FALSE
Universal waste - thermostats - generate:	FALSE
Universal waste - mercury - generate:	FALSE
Universal waste - lamps - generate:	FALSE
Universal waste - batteries - accumulate:	FALSE
Universal waste - thermostats - accumulate:	FALSE
Universal waste - mercury - accumulate:	FALSE
Universal waste - lamps - accumulate:	FALSE
Destination Facility for Universal Waste:	FALSE
Off-specification used oil burner - utility boiler:	FALSE

Map ID
Direction
Distance
Elevation

MAP FINDINGS

Site

Database(s)

EDR ID Number
EPA ID Number

PSE BUCKLEY (Continued)

1005418912

Off-specification used oil burner - industrial boiler: FALSE
Off-specification used oil burner - industrial furnace: FALSE
EPA ID: WAH000012898
Facility Address 2: Not reported
TAX REG NBR: 179010055
NAICS CD: 221111
BUSINESS TYPE: Not reported
MAIL NAME: Puget Sound Energy
MAIL ADDR LINE1: 6905 228th St SKC WMF
MAIL CITY,ST,ZIP: KENT, WA 98032
MAIL COUNTRY: UNITED STATES
LEGAL ORG NAME: Puget Sound Energy
LEGAL ORG TYPE: Private
LEGAL ADDR LINE1: 6905 S 228th St SKC WMF
LEGAL CITY,ST,ZIP: KENT, WA 98119
LEGAL COUNTRY: UNITED STATES
LEGAL PHONE NBR: (206)604-3218
LEGAL EFFECTIVE DATE: 09/22/2000
LAND ORG NAME: Puget Sound Energy
LAND ORG TYPE: Private
LAND PERSON NAME: Not reported
LAND ADDR LINE1: 6905 S 228th St
LAND ADDR LINE2: SKC WMF
LAND CITY,ST,ZIP: KENT, WA 98119
LAND COUNTRY: UNITED STATES
LAND PHONE NBR: (206)604-3218
OPERATOR ORG NAME: Not reported
OPERATOR ORG TYPE: Private
OPERATOR ADDR LINE1: 6905 S 228th St
OPERATOR CITY,ST,ZIP: Kent, WA 98032
OPERATOR COUNTRY: UNITED STATES
OPERATOR PHONE NBR: (253)437-6766
OPERATOR EFFECTIVE DATE: 09/22/2000
SITE CONTACT NAME: Lea M Boyle
SITE CONTACT ADDR LINE1: 6905 228th St SKC WMF
SITE CONTACT ZIP: KENT, WA 98032
SITE CONTACT COUNTRY: UNITED STATES
SITE CONTACT PHONE NBR: (253)437-6789
SITE CONTACT EMAIL: lea.boyle@pse.com
FORM CONTACT NAME: Lea M Boyle
FORM CONTACT ADDR LINE1: 6905 228th St SKC WMF
FORM CONTACT CITY,ST,ZIP: KENT, WA 98032
FORM CONTACT COUNTRY: UNITED STATES
FORM CONTACT PHONE NBR: (253)437-6789
FORM CONTACT EMAIL: lea.boyle@pse.com
GEN STATUS CD: XQG
MONTHLY GENERATION: FALSE
BATCH GENERATION: FALSE
ONE TIME GENERATION: FALSE
TRANSPORTS OWN WASTE: FALSE
TRANSPORTS OTHRS WASTE: FALSE
RECYCLER ONSITE: FALSE
TRANSFER FACILITY: FALSE
OTHER EXEMPTION: Not reported
UW BATTERY GEN: FALSE
USED OIL TRANSPORTER: FALSE
USED OIL TRANSFER FACILITY: FALSE

Map ID
Direction
Distance
Elevation

MAP FINDINGS

Site

Database(s)

EDR ID Number
EPA ID Number

PSE BUCKLEY (Continued)

1005418912

USED OIL PROCESSOR: FALSE
USED OIL REREFINER: FALSE
USED OIL FUEL MRKTR DIRECTS SHPMNTS: FALSE
USED OIL FUEL MRKTR MEETS SPECS: FALSE

Facility Site ID Number: 61337797
SWC Desc: Not reported
FWC Desc: Not reported
Form Comm: Not reported
Data Year: Not reported
Permit by Rule: No
Treatment by Generator: No
Mixed radioactive waste: No
Importer of hazardous waste: No
Immediate recycler: No
Treatment/Storage/Disposal/Recycling Facility: No
Generator of dangerous fuel waste: No
Generator marketing to burner: No
"Other marketers (i.e., blender, distributor, etc.)": No
Utility boiler burner: No
Industry boiler burner: No
Industrial Furnace: No
Smelter deferral: No
Universal waste - batteries - generate: No
Universal waste - thermostats - generate: No
Universal waste - mercury - generate: No
Universal waste - lamps - generate: No
Universal waste - batteries - accumulate: No
Universal waste - thermostats - accumulate: No
Universal waste - mercury - accumulate: No
Universal waste - lamps - accumulate: No
Destination Facility for Universal Waste: No
Off-specification used oil burner - utility boiler: No
Off-specification used oil burner - industrial boiler: No
Off-specification used oil burner - industrial furnace: No
EPA ID: WAH000012898
Facility Address 2: Not reported
TAX REG NBR: 179010055
NAICS CD: 221111
BUSINESS TYPE: Not reported
MAIL NAME: Puget Sound Energy
MAIL ADDR LINE1: 6905 228th St SKC WMF
MAIL CITY,ST,ZIP: KENT, WA 98032
MAIL COUNTRY: UNITED STATES
LEGAL ORG NAME: Puget Sound Energy
LEGAL ORG TYPE: Private
LEGAL ADDR LINE1: 6905 S 228th St SKC WMF
LEGAL CITY,ST,ZIP: KENT, WA 98119
LEGAL COUNTRY: UNITED STATES
LEGAL PHONE NBR: (206)604-3218
LEGAL EFFECTIVE DATE: 09/22/2000
LAND ORG NAME: Puget Sound Energy
LAND ORG TYPE: Private
LAND PERSON NAME: Not reported
LAND ADDR LINE1: 6905 S 228th St
LAND ADDR LINE2: SKC WMF
LAND CITY,ST,ZIP: KENT, WA 98119

Map ID
 Direction
 Distance
 Elevation

MAP FINDINGS

Site

Database(s)

EDR ID Number
 EPA ID Number

PSE BUCKLEY (Continued)

1005418912

LAND COUNTRY: UNITED STATES
 LAND PHONE NBR: (206)604-3218
 OPERATOR ORG NAME: Not reported
 OPERATOR ORG TYPE: Private
 OPERATOR ADDR LINE1: 6905 S 228th St
 OPERATOR CITY,ST,ZIP: Kent, WA 98032
 OPERATOR COUNTRY: UNITED STATES
 OPERATOR PHONE NBR: (253)437-6766
 OPERATOR EFFECTIVE DATE: 09/22/2000
 SITE CONTACT NAME: Lea M Boyle
 SITE CONTACT ADDR LINE1: 6905 228th St SKC WMF
 SITE CONTACT ZIP: KENT, WA 98032
 SITE CONTACT COUNTRY: UNITED STATES
 SITE CONTACT PHONE NBR: (253)437-6789
 SITE CONTACT EMAIL: lea.boyle@pse.com
 FORM CONTACT NAME: Lea M Boyle
 FORM CONTACT ADDR LINE1: 6905 228th St SKC WMF
 FORM CONTACT CITY,ST,ZIP: KENT, WA 98032
 FORM CONTACT COUNTRY: UNITED STATES
 FORM CONTACT PHONE NBR: (253)437-6789
 FORM CONTACT EMAIL: lea.boyle@pse.com
 GEN STATUS CD: SQG
 MONTHLY GENERATION: No
 BATCH GENERATION: No
 ONE TIME GENERATION: No
 TRANSPORTS OWN WASTE: No
 TRANSPORTS OTHRS WASTE: No
 RECYCLER ONSITE: No
 TRANSFER FACILITY: No
 OTHER EXEMPTION: Not reported
 UW BATTERY GEN: No
 USED OIL TRANSPORTER: No
 USED OIL TRANSFER FACILITY: No
 USED OIL PROCESSOR: No
 USED OIL REREFINER: No
 USED OIL FUEL MRKTR DIRECTS SHPMNTS: No
 USED OIL FUEL MRKTR MEETS SPECS: No

42
NE
1/2-1
0.586 mi.
3095 ft.

OLSEN PERFORMANCE & REPAIR
1441 OLSEN AVE
BUCKLEY, WA 98321

ALLSITES S110038416
N/A

Relative:
Lower

ALLSITES:
 Facility Id: 20946
 Latitude: 47.169483
 Longitude: -122.01814
 Ecology Interest Type Code: RSVP
 Facility ID: 20946
 Facility Company: Olsen Performance & Repair
 Interaction: A
 Interaction 1: RSVP
 Interaction 2: Revised Site Visit Program
 Ecology Program: HAZWASTE
 Program Data: RSVP
 Facility Alt.: Olsen Performance & Repair
 Program ID: Not reported

Actual:
719 ft.

Map ID
Direction
Distance
Elevation

MAP FINDINGS

Site

Database(s)

EDR ID Number
EPA ID Number

OLSEN PERFORMANCE & REPAIR (Continued)

S110038416

Date Interaction: 04/23/2009
Date Interaction 3: 04/23/2009

Facility/Site Interaction T: 79791
Geographic Location Identifier (Alias Facid): 20946
Interaction (Aka Env Int) Type Code: RSVP
Interaction (Aka Env Int) Description: Revised Site Visit Program
Interaction Status: A
Federal Program Identifier: Not reported
Interaction Start Date: 04/23/2009
Interaction End Date: Not reported
prgm_facil: Olsen Performance & Repair
cur_sys_pr: HAZWASTE
cur_sys_nm: RSVP

43
WSW
1/2-1
0.594 mi.
3134 ft.

**DD AUTO ELECTRIC
159 W MASON
BUCKLEY, WA 98321**

**RCRA NonGen / NLR 1000659596
FINDS WAD988492708
ALLSITES**

**Relative:
Lower**

RCRA NonGen / NLR:

**Actual:
707 ft.**

Date form received by agency: 01/16/1998
Facility name: DD AUTO ELECTRIC
Facility address: 159 W MASON
BUCKLEY, WA 98321-9536
EPA ID: WAD988492708
Mailing address: PO BOX BD
BUCKLEY, WA 98321-0177
Contact: DD AUTO ELECTRI DD AUTO ELECTRI
Contact address: PO BOX BD
BUCKLEY, WA 98321-0177
Contact country: US
Contact telephone: (000)000-0000
Contact email: Not reported
EPA Region: 10
Classification: Non-Generator
Description: Handler: Non-Generators do not presently generate hazardous waste

Owner/Operator Summary:

Owner/operator name: DD AUTO ELECTRI D
Owner/operator address: 159 W MASON AVE
BUCKLEY, WA 98321
Owner/operator country: US
Owner/operator telephone: (000)000-0000
Legal status: Private
Owner/Operator Type: Owner
Owner/Op start date: 05/02/1996
Owner/Op end date: Not reported

Handler Activities Summary:

U.S. importer of hazardous waste: No
Mixed waste (haz. and radioactive): No
Recycler of hazardous waste: No
Transporter of hazardous waste: No
Treater, storer or disposer of HW: No

Map ID
Direction
Distance
Elevation

MAP FINDINGS

Site

Database(s)

EDR ID Number
EPA ID Number

DD AUTO ELECTRIC (Continued)

1000659596

Underground injection activity: No
On-site burner exemption: No
Furnace exemption: No
Used oil fuel burner: No
Used oil processor: No
Used oil refiner: No
Used oil fuel marketer to burner: No
Used oil Specification marketer: No
Used oil transfer facility: No
Used oil transporter: No

Violation Status: No violations found

FINDS:

Registry ID: 110005365461

Environmental Interest/Information System

RCRAInfo is a national information system that supports the Resource Conservation and Recovery Act (RCRA) program through the tracking of events and activities related to facilities that generate, transport, and treat, store, or dispose of hazardous waste. RCRAInfo allows RCRA program staff to track the notification, permit, compliance, and corrective action activities required under RCRA.

ALLSITES:

Facility Id: 43944379
Latitude: 47.16171
Longitude: -122.0352
Ecology Interest Type Code: HWG
Facility ID: 43944379
Facility Company: DD Auto Electric
Interaction: I
Interaction 1: HWG
Interaction 2: Hazardous Waste Generator
Ecology Program: HAZWASTE
Program Data: TURBOWASTE
Facility Alt.: Not reported
Program ID: WAD988492708
Date Interaction: 09/03/1991
Date Interaction 3: 09/03/1991

H44
WSW
1/2-1
0.642 mi.
3390 ft.

29401 STATE ROUTE 410
BUCKLEY, WA

Site 1 of 3 in cluster H

SPILLS S108673490
N/A

Relative:
Lower

SPILLS:
Facility ID: 523207
Medium: Not reported
Material Desc: CHEMICAL
Material Qty: Not reported
Material Units: Not reported
Date Received: 12/22/2001
Contact Name: Not reported

Actual:
725 ft.

MAP FINDINGS

Map ID
Direction
Distance
Elevation

Site

Database(s)

EDR ID Number
EPA ID Number

H45
WSW
1/2-1
0.647 mi.
3418 ft.

TACOMA GOODWILL
29393 STATE ROUTE 410 EAST
BUCKLEY, WA 98321

Site 2 of 3 in cluster H

SWRCY **S111416293**
N/A

Relative:
Lower

SWRCY:
Service: Goodwill Roses IGA Donation Station
Phone: 253-573-6710
Extension: Not reported
Website: Not reported
Email: ehulscher@tacomagoodwill.org
Material Category: electronics
Material Accepted: Computers

Actual:
725 ft.

Service: Goodwill Roses IGA Donation Station
Phone: 253-573-6710
Extension: Not reported
Website: Not reported
Email: ehulscher@tacomagoodwill.org
Material Category: electronics
Material Accepted: E-readers

Service: Goodwill Roses IGA Donation Station
Phone: 253-573-6710
Extension: Not reported
Website: Not reported
Email: ehulscher@tacomagoodwill.org
Material Category: electronics
Material Accepted: Monitors

Service: Goodwill Roses IGA Donation Station
Phone: 253-573-6710
Extension: Not reported
Website: Not reported
Email: ehulscher@tacomagoodwill.org
Material Category: electronics
Material Accepted: Televisions

H46
WSW
1/2-1
0.647 mi.
3418 ft.

PIERCE COUNTY PUBLIC WORKS
29393 HIGHWAY 410
BUCKLEY, WA 98321

Site 3 of 3 in cluster H

SWRCY **S111416114**
N/A

Relative:
Lower

SWRCY:
Service: Rose's IGA
Phone: Not reported
Extension: Not reported
Website: <http://www.piercecountywa.org/pc/abtus/ourorg/pwu/curbside/glass.htm>
Email: nmorris@co.pierce.wa.us
Material Category: glass containers
Material Accepted: Brown glass bottles, jars

Actual:
725 ft.

Service: Rose's IGA
Phone: Not reported
Extension: Not reported
Website: <http://www.piercecountywa.org/pc/abtus/ourorg/pwu/curbside/glass.htm>
Email: nmorris@co.pierce.wa.us
Material Category: glass containers

Map ID
 Direction
 Distance
 Elevation

MAP FINDINGS

Site

Database(s)

EDR ID Number
 EPA ID Number

PIERCE COUNTY PUBLIC WORKS (Continued)

S111416114

Material Accepted: Clear glass bottles, jars

Service: Rose's IGA
 Phone: Not reported
 Extension: Not reported
 Website: <http://www.piercecountywa.org/pc/abtus/ourorg/pwu/curbside/glass.htm>
 Email: nmorris@co.pierce.wa.us
 Material Category: glass containers
 Material Accepted: Green glass bottles, jars

I47
WSW
1/2-1
0.693 mi.
3659 ft.

29297 STATE ROUTE 410 E
BUCKLEY, WA 98321

EDR US Hist Auto Stat **1015394714**
N/A

Site 1 of 3 in cluster I

Relative: EDR Historical Auto Stations:
Lower Name: 1ST CHOICE CHEVRON & SUNSHIN
 Year: 2006
Actual: Address: 29297 STATE ROUTE 410 E
725 ft.

I48
WSW
1/2-1
0.693 mi.
3659 ft.

1ST CHOICE CHEVRON
29297 HWY 410 E STE C
BUCKLEY, WA 98321

CSCSL **U003352440**
ALLSITES **N/A**
LUST
UST
Financial Assurance

Site 2 of 3 in cluster I

Relative: CSCSL:
Lower Facility ID: 31464175
 Region: Southwest
Actual: Lat/Long: 47.165261000000 / -122.1121360000
725 ft. Brownfield Status: Not reported
 Rank Status: Not reported
 Clean Up Siteid: 5857
 Site Status: Cleanup Started
 PSI?: Not reported
 Contaminant Name: Non-Halogenated Solvents
 Ground Water: C
 Surface Water: Not reported
 Soil: C
 Sediment: Not reported
 Air: Not reported
 Bedrock: Not reported
 Responsible Unit: Southwest

Facility ID: 31464175
 Region: Southwest
 Lat/Long: 47.165261000000 / -122.1121360000
 Brownfield Status: Not reported
 Rank Status: Not reported
 Clean Up Siteid: 5857
 Site Status: Cleanup Started
 PSI?: Not reported
 Contaminant Name: Petroleum-Other
 Ground Water: C
 Surface Water: Not reported

Map ID
Direction
Distance
Elevation

MAP FINDINGS

Site

Database(s)

EDR ID Number
EPA ID Number

1ST CHOICE CHEVRON (Continued)

U003352440

Soil: C
Sediment: Not reported
Air: Not reported
Bedrock: Not reported
Responsible Unit: Southwest

ALLSITES:

Facility Id: 31464175
Latitude: 47.165261
Longitude: -122.11213
Ecology Interest Type Code: ENFORFNL
Facility ID: 31464175
Facility Company: 1st Choice Chevron
Interaction: A
Interaction 1: UST
Interaction 2: Underground Storage Tank
Ecology Program: TOXICS
Program Data: ISIS
Facility Alt.: Not reported
Program ID: 100697
Date Interaction: 07/01/1986
Date Interaction 3: 07/01/1986

Facility ID: 31464175
Facility Company: 1st Choice Chevron
Interaction: A
Interaction 1: ENFORFNL
Interaction 2: Enforcement Final
Ecology Program: TOXICS
Program Data: DMS
Facility Alt.: Not reported
Program ID: Not reported
Date Interaction: 03/01/2007
Date Interaction 3: 03/01/2007

Facility ID: 31464175
Facility Company: 1st Choice Chevron
Interaction: A
Interaction 1: ENFORFNL
Interaction 2: Enforcement Final
Ecology Program: TOXICS
Program Data: DMS
Facility Alt.: Not reported
Program ID: Not reported
Date Interaction: 03/01/2007
Date Interaction 3: 03/01/2007

Facility ID: 31464175
Facility Company: 1st Choice Chevron
Interaction: A
Interaction 1: ENFORFNL
Interaction 2: Enforcement Final
Ecology Program: TOXICS
Program Data: DMS
Facility Alt.: Not reported
Program ID: Not reported
Date Interaction: 03/01/2007

Map ID
Direction
Distance
Elevation

MAP FINDINGS

Site

Database(s)

EDR ID Number
EPA ID Number

1ST CHOICE CHEVRON (Continued)

U003352440

Date Interaction 3: 03/01/2007

Facility ID: 31464175
Facility Company: 1st Choice Chevron
Interaction: A
Interaction 1: ENFORFNL
Interaction 2: Enforcement Final
Ecology Program: TOXICS
Program Data: DMS
Facility Alt.: Not reported
Program ID: Not reported
Date Interaction: 03/01/2007
Date Interaction 3: 03/01/2007

Facility ID: 31464175
Facility Company: 1st Choice Chevron
Interaction: A
Interaction 1: ENFORFNL
Interaction 2: Enforcement Final
Ecology Program: TOXICS
Program Data: DMS
Facility Alt.: Not reported
Program ID: Not reported
Date Interaction: 03/01/2007
Date Interaction 3: 03/01/2007

Facility ID: 31464175
Facility Company: 1st Choice Chevron
Interaction: A
Interaction 1: ENFORFNL
Interaction 2: Enforcement Final
Ecology Program: TOXICS
Program Data: DMS
Facility Alt.: Not reported
Program ID: Not reported
Date Interaction: 03/01/2007
Date Interaction 3: 03/01/2007

Facility ID: 31464175
Facility Company: 1st Choice Chevron
Interaction: A
Interaction 1: ENFORFNL
Interaction 2: Enforcement Final
Ecology Program: TOXICS
Program Data: DMS
Facility Alt.: Not reported
Program ID: Not reported
Date Interaction: 03/01/2007
Date Interaction 3: 03/01/2007

Facility ID: 31464175
Facility Company: 1st Choice Chevron
Interaction: A
Interaction 1: ENFORFNL
Interaction 2: Enforcement Final
Ecology Program: TOXICS
Program Data: DMS

Map ID
Direction
Distance
Elevation

MAP FINDINGS

Site

Database(s)

EDR ID Number
EPA ID Number

1ST CHOICE CHEVRON (Continued)

U003352440

Facility Alt.:	Not reported
Program ID:	Not reported
Date Interaction:	03/01/2007
Date Interaction 3:	03/01/2007
Facility ID:	31464175
Facility Company:	1st Choice Chevron
Interaction:	A
Interaction 1:	ENFORFNL
Interaction 2:	Enforcement Final
Ecology Program:	TOXICS
Program Data:	DMS
Facility Alt.:	Not reported
Program ID:	Not reported
Date Interaction:	03/01/2007
Date Interaction 3:	03/01/2007
Facility ID:	31464175
Facility Company:	1st Choice Chevron
Interaction:	A
Interaction 1:	ENFORFNL
Interaction 2:	Enforcement Final
Ecology Program:	TOXICS
Program Data:	DMS
Facility Alt.:	Not reported
Program ID:	Not reported
Date Interaction:	03/01/2007
Date Interaction 3:	03/01/2007
Facility ID:	31464175
Facility Company:	1st Choice Chevron
Interaction:	A
Interaction 1:	VOLCLNST
Interaction 2:	Voluntary Cleanup Sites
Ecology Program:	TOXICS
Program Data:	ISIS
Facility Alt.:	1st Choice Chevron
Program ID:	SW0914
Date Interaction:	11/13/2007
Date Interaction 3:	11/13/2007
Facility Id:	31464175
Latitude:	47.165261
Longitude:	-122.11213
Ecology Interest Type Code:	UST
Facility ID:	31464175
Facility Company:	1st Choice Chevron
Interaction:	A
Interaction 1:	UST
Interaction 2:	Underground Storage Tank
Ecology Program:	TOXICS
Program Data:	ISIS
Facility Alt.:	Not reported
Program ID:	100697
Date Interaction:	07/01/1986
Date Interaction 3:	07/01/1986

Map ID
Direction
Distance
Elevation

MAP FINDINGS

Site

Database(s)

EDR ID Number
EPA ID Number

1ST CHOICE CHEVRON (Continued)

U003352440

Facility ID: 31464175
Facility Company: 1st Choice Chevron
Interaction: A
Interaction 1: ENFORFNL
Interaction 2: Enforcement Final
Ecology Program: TOXICS
Program Data: DMS
Facility Alt.: Not reported
Program ID: Not reported
Date Interaction: 03/01/2007
Date Interaction 3: 03/01/2007

Facility ID: 31464175
Facility Company: 1st Choice Chevron
Interaction: A
Interaction 1: ENFORFNL
Interaction 2: Enforcement Final
Ecology Program: TOXICS
Program Data: DMS
Facility Alt.: Not reported
Program ID: Not reported
Date Interaction: 03/01/2007
Date Interaction 3: 03/01/2007

Facility ID: 31464175
Facility Company: 1st Choice Chevron
Interaction: A
Interaction 1: ENFORFNL
Interaction 2: Enforcement Final
Ecology Program: TOXICS
Program Data: DMS
Facility Alt.: Not reported
Program ID: Not reported
Date Interaction: 03/01/2007
Date Interaction 3: 03/01/2007

Facility ID: 31464175
Facility Company: 1st Choice Chevron
Interaction: A
Interaction 1: ENFORFNL
Interaction 2: Enforcement Final
Ecology Program: TOXICS
Program Data: DMS
Facility Alt.: Not reported
Program ID: Not reported
Date Interaction: 03/01/2007
Date Interaction 3: 03/01/2007

Facility ID: 31464175
Facility Company: 1st Choice Chevron
Interaction: A
Interaction 1: ENFORFNL
Interaction 2: Enforcement Final
Ecology Program: TOXICS
Program Data: DMS
Facility Alt.: Not reported
Program ID: Not reported

Map ID
Direction
Distance
Elevation

MAP FINDINGS

Site

Database(s)

EDR ID Number
EPA ID Number

1ST CHOICE CHEVRON (Continued)

U003352440

Date Interaction:	03/01/2007
Date Interaction 3:	03/01/2007
Facility ID:	31464175
Facility Company:	1st Choice Chevron
Interaction:	A
Interaction 1:	ENFORFNL
Interaction 2:	Enforcement Final
Ecology Program:	TOXICS
Program Data:	DMS
Facility Alt.:	Not reported
Program ID:	Not reported
Date Interaction:	03/01/2007
Date Interaction 3:	03/01/2007
Facility ID:	31464175
Facility Company:	1st Choice Chevron
Interaction:	A
Interaction 1:	ENFORFNL
Interaction 2:	Enforcement Final
Ecology Program:	TOXICS
Program Data:	DMS
Facility Alt.:	Not reported
Program ID:	Not reported
Date Interaction:	03/01/2007
Date Interaction 3:	03/01/2007
Facility ID:	31464175
Facility Company:	1st Choice Chevron
Interaction:	A
Interaction 1:	ENFORFNL
Interaction 2:	Enforcement Final
Ecology Program:	TOXICS
Program Data:	DMS
Facility Alt.:	Not reported
Program ID:	Not reported
Date Interaction:	03/01/2007
Date Interaction 3:	03/01/2007
Facility ID:	31464175
Facility Company:	1st Choice Chevron
Interaction:	A
Interaction 1:	ENFORFNL
Interaction 2:	Enforcement Final
Ecology Program:	TOXICS
Program Data:	DMS
Facility Alt.:	Not reported
Program ID:	Not reported
Date Interaction:	03/01/2007
Date Interaction 3:	03/01/2007
Facility ID:	31464175
Facility Company:	1st Choice Chevron
Interaction:	A
Interaction 1:	ENFORFNL
Interaction 2:	Enforcement Final
Ecology Program:	TOXICS

Map ID
Direction
Distance
Elevation

MAP FINDINGS

Site

Database(s)

EDR ID Number
EPA ID Number

1ST CHOICE CHEVRON (Continued)

U003352440

Program Data:	DMS
Facility Alt.:	Not reported
Program ID:	Not reported
Date Interaction:	03/01/2007
Date Interaction 3:	03/01/2007
Facility ID:	31464175
Facility Company:	1st Choice Chevron
Interaction:	A
Interaction 1:	VOLCLNST
Interaction 2:	Voluntary Cleanup Sites
Ecology Program:	TOXICS
Program Data:	ISIS
Facility Alt.:	1st Choice Chevron
Program ID:	SW0914
Date Interaction:	11/13/2007
Date Interaction 3:	11/13/2007
Facility Id:	31464175
Latitude:	47.165261
Longitude:	-122.11213
Ecology Interest Type Code:	VOLCLNST
Facility ID:	31464175
Facility Company:	1st Choice Chevron
Interaction:	A
Interaction 1:	UST
Interaction 2:	Underground Storage Tank
Ecology Program:	TOXICS
Program Data:	ISIS
Facility Alt.:	Not reported
Program ID:	100697
Date Interaction:	07/01/1986
Date Interaction 3:	07/01/1986
Facility ID:	31464175
Facility Company:	1st Choice Chevron
Interaction:	A
Interaction 1:	ENFORFNL
Interaction 2:	Enforcement Final
Ecology Program:	TOXICS
Program Data:	DMS
Facility Alt.:	Not reported
Program ID:	Not reported
Date Interaction:	03/01/2007
Date Interaction 3:	03/01/2007
Facility ID:	31464175
Facility Company:	1st Choice Chevron
Interaction:	A
Interaction 1:	ENFORFNL
Interaction 2:	Enforcement Final
Ecology Program:	TOXICS
Program Data:	DMS
Facility Alt.:	Not reported
Program ID:	Not reported
Date Interaction:	03/01/2007

Map ID
Direction
Distance
Elevation

MAP FINDINGS

Site

Database(s)

EDR ID Number
EPA ID Number

1ST CHOICE CHEVRON (Continued)

U003352440

Date Interaction 3: 03/01/2007

Facility ID: 31464175
Facility Company: 1st Choice Chevron
Interaction: A
Interaction 1: ENFORFNL
Interaction 2: Enforcement Final
Ecology Program: TOXICS
Program Data: DMS
Facility Alt.: Not reported
Program ID: Not reported
Date Interaction: 03/01/2007
Date Interaction 3: 03/01/2007

Facility ID: 31464175
Facility Company: 1st Choice Chevron
Interaction: A
Interaction 1: ENFORFNL
Interaction 2: Enforcement Final
Ecology Program: TOXICS
Program Data: DMS
Facility Alt.: Not reported
Program ID: Not reported
Date Interaction: 03/01/2007
Date Interaction 3: 03/01/2007

Facility ID: 31464175
Facility Company: 1st Choice Chevron
Interaction: A
Interaction 1: ENFORFNL
Interaction 2: Enforcement Final
Ecology Program: TOXICS
Program Data: DMS
Facility Alt.: Not reported
Program ID: Not reported
Date Interaction: 03/01/2007
Date Interaction 3: 03/01/2007

Facility ID: 31464175
Facility Company: 1st Choice Chevron
Interaction: A
Interaction 1: ENFORFNL
Interaction 2: Enforcement Final
Ecology Program: TOXICS
Program Data: DMS
Facility Alt.: Not reported
Program ID: Not reported
Date Interaction: 03/01/2007
Date Interaction 3: 03/01/2007

Facility ID: 31464175
Facility Company: 1st Choice Chevron
Interaction: A
Interaction 1: ENFORFNL
Interaction 2: Enforcement Final
Ecology Program: TOXICS
Program Data: DMS

Map ID
Direction
Distance
Elevation

MAP FINDINGS

Site

Database(s)

EDR ID Number
EPA ID Number

1ST CHOICE CHEVRON (Continued)

U003352440

Facility Alt.:	Not reported
Program ID:	Not reported
Date Interaction:	03/01/2007
Date Interaction 3:	03/01/2007
Facility ID:	31464175
Facility Company:	1st Choice Chevron
Interaction:	A
Interaction 1:	ENFORFNL
Interaction 2:	Enforcement Final
Ecology Program:	TOXICS
Program Data:	DMS
Facility Alt.:	Not reported
Program ID:	Not reported
Date Interaction:	03/01/2007
Date Interaction 3:	03/01/2007
Facility ID:	31464175
Facility Company:	1st Choice Chevron
Interaction:	A
Interaction 1:	ENFORFNL
Interaction 2:	Enforcement Final
Ecology Program:	TOXICS
Program Data:	DMS
Facility Alt.:	Not reported
Program ID:	Not reported
Date Interaction:	03/01/2007
Date Interaction 3:	03/01/2007
Facility ID:	31464175
Facility Company:	1st Choice Chevron
Interaction:	A
Interaction 1:	ENFORFNL
Interaction 2:	Enforcement Final
Ecology Program:	TOXICS
Program Data:	DMS
Facility Alt.:	Not reported
Program ID:	Not reported
Date Interaction:	03/01/2007
Date Interaction 3:	03/01/2007
Facility ID:	31464175
Facility Company:	1st Choice Chevron
Interaction:	A
Interaction 1:	VOLCLNST
Interaction 2:	Voluntary Cleanup Sites
Ecology Program:	TOXICS
Program Data:	ISIS
Facility Alt.:	1st Choice Chevron
Program ID:	SW0914
Date Interaction:	11/13/2007
Date Interaction 3:	11/13/2007

LUST:

Facility ID:	31464175
Facility Status:	Awaiting Cleanup

Map ID
Direction
Distance
Elevation

MAP FINDINGS

Site

Database(s)

EDR ID Number
EPA ID Number

1ST CHOICE CHEVRON (Continued)

U003352440

Cleanup Site ID: 5857
Cleanup Unit Type: Upland
Process Type: No Process
Alternate Name: First Choice Chevron
Release Status Date: 09/30/2004
Site Response Unit Code: Southwest
Lat/Long: 47.1652610 / -122.11213

Facility ID: 31464175
Facility Status: Cleanup Started
Cleanup Site ID: 5857
Cleanup Unit Type: Upland
Process Type: No Process
Alternate Name: First Choice Chevron
Release Status Date: 12/13/2007
Site Response Unit Code: Southwest
Lat/Long: 47.1652610 / -122.11213

UST:

Facility ID: 31464175
Site Id: 100697
Decimal Latitude: 47.165261000000001
Decimal Longitude: -122.112136000000001
UBI: 6017542350010002
Phone Number: 3608292311

Tank Name: 1
Tank Upgrade Date: 07/17/1998
Tank Install Date: 00/20/1991
Tank Status: Operational
Tank Status Date: 05/16/2007
Tank Permit Expiration Date: 12/31/2013
Tank Closure Date: Not reported
Tank Spill Prevention: Spill Bucket/Spill Box
Tank Overfill Prevention: Ball Float Valve (vent line)
Tank Material: Fiberglass Reinforced Plastic
Tank Construction: Single Wall Tank
Tank Tightness Test: Not Performed
Tank Corrosion Protection: Corrosion Resistant
Tank Manifold: Not reported
Tank Release Detection: Automatic Tank Gauging
Tank SFC Type: Not reported
Pipe Material: Fiberglass
Pipe Construction: Double Wall Pipe
Pipe Primary Release Detection: Automatic Line Leak Detector (ALLD)
Pipe Second Release Detection: Not reported
Pipe Corrosion Protection: Corrosion Resistant
Pipe Pumping System: Not reported
Tag Number: A4625
Responsible Unit: SOUTHWEST
Capacity Range: 10,000 to 19,999 Gallons
Dispencer/Pump SFC Type: Not reported

Tank Name: 2
Tank Upgrade Date: 07/17/1998
Tank Install Date: 00/20/1991

Map ID
Direction
Distance
Elevation

MAP FINDINGS

Site

Database(s)

EDR ID Number
EPA ID Number

1ST CHOICE CHEVRON (Continued)

U003352440

Tank Status: Operational
Tank Status Date: 05/17/2007
Tank Permit Expiration Date: 12/31/2013
Tank Closure Date: Not reported
Tank Spill Prevention: Spill Bucket/Spill Box
Tank Overfill Prevention: Ball Float Valve (vent line)
Tank Material: Fiberglass Reinforced Plastic
Tank Construction: Single Wall Tank
Tank Tightness Test: Not Performed
Tank Corrosion Protection: Corrosion Resistant
Tank Manifold: Not reported
Tank Release Detection: Automatic Tank Gauging
Tank SFC Type: Not reported
Pipe Material: Fiberglass
Pipe Construction: Double Wall Pipe
Pipe Primary Release Detection: Automatic Line Leak Detector (ALLD)
Pipe Second Release Detection: Not reported
Pipe Corrosion Protection: Corrosion Resistant
Pipe Pumping System: Not reported
Tag Number: A4625
Responsible Unit: SOUTHWEST
Capacity Range: 10,000 to 19,999 Gallons
Dispenser/Pump SFC Type: Not reported

Tank Name: 3
Tank Upgrade Date: 07/17/1998
Tank Install Date: 00/20/1991
Tank Status: Operational
Tank Status Date: 05/17/2007
Tank Permit Expiration Date: 12/31/2013
Tank Closure Date: Not reported
Tank Spill Prevention: Spill Bucket/Spill Box
Tank Overfill Prevention: Ball Float Valve (vent line)
Tank Material: Fiberglass Reinforced Plastic
Tank Construction: Single Wall Tank
Tank Tightness Test: Not Performed
Tank Corrosion Protection: Corrosion Resistant
Tank Manifold: Not reported
Tank Release Detection: Automatic Tank Gauging
Tank SFC Type: Not reported
Pipe Material: Fiberglass
Pipe Construction: Double Wall Pipe
Pipe Primary Release Detection: Automatic Line Leak Detector (ALLD)
Pipe Second Release Detection: Not reported
Pipe Corrosion Protection: Corrosion Resistant
Pipe Pumping System: Not reported
Tag Number: A4625
Responsible Unit: SOUTHWEST
Capacity Range: 10,000 to 19,999 Gallons
Dispenser/Pump SFC Type: Not reported

Tank Name: 4
Tank Upgrade Date: 12/10/1998
Tank Install Date: 00/01/1986
Tank Status: Temporarily Closed

Map ID
Direction
Distance
Elevation

MAP FINDINGS

Site

Database(s)

EDR ID Number
EPA ID Number

1ST CHOICE CHEVRON (Continued)

U003352440

Tank Status Date: 08/06/1996
Tank Permit Expiration Date: 12/31/2013
Tank Closure Date: Not reported
Tank Spill Prevention: Spill Bucket/Spill Box
Tank Overfill Prevention: Automatic Shutoff (fill pipe)
Tank Material: Steel
Tank Construction: Single Wall Tank
Tank Tightness Test: Annual
Tank Corrosion Protection: Sacrificial Anode
Tank Manifold: Not reported
Tank Release Detection: Automatic Tank Gauging
Tank SFC Type: Not reported
Pipe Material: Fiberglass
Pipe Construction: Single Wall Pipe
Pipe Primary Release Detection: Safe Suction (No Leak Detection)
Pipe Second Release Detection: Not reported
Pipe Corrosion Protection: Corrosion Resistant
Pipe Pumping System: Not reported
Tag Number: A4625
Responsible Unit: SOUTHWEST
Capacity Range: 1,101 to 2,000 Gallons
Dispenser/Pump SFC Type: Not reported

WA Financial Assurance 1:

edr_fstat: WA
edr_fzip: 98321
edr_fcnty: Not reported
edr_zip: Not reported
DOE Site ID: 100697
Site Type: PLIA
Financial Resp Type: Colony (GUS)
Inception Date: 10/04/2011
Expiration Date: 10/04/2012

I49
WSW
1/2-1
0.693 mi.
3659 ft.

1ST CHOICE CHEVRON
29297 HWY 410 E
BUCKLEY, WA 98321
Site 3 of 3 in cluster I

FINDS 1007072859
N/A

Relative:
Lower

FINDS:

Registry ID: 110015494883

Actual:
725 ft.

Environmental Interest/Information System

Washington Facility / Site Identification System (WA-FSIS) provides a means to query and display data maintained by the Washington Department of Ecology. This system contains key information for each facility/site that is currently, or has been, of interest to the Air Quality, Dam Safety, Hazardous Waste, Toxics Cleanup, and Water Quality Programs.

MAP FINDINGS

Map ID			EDR ID Number
Direction			EPA ID Number
Distance			
Elevation	Site	Database(s)	

K52 WSW 1/2-1 0.764 mi. 4034 ft.	BUCKLEY 76 29211 HWY 410 BUCKLEY, WA 98321 Site 1 of 4 in cluster K	FINDS	1007066958 N/A
---	--	--------------	---------------------------------

Relative: Lower	FINDS: Registry ID: 110015435466 Environmental Interest/Information System Washington Facility / Site Identification System (WA-FSIS) provides a means to query and display data maintained by the Washington Department of Ecology. This system contains key information for each facility/site that is currently, or has been, of interest to the Air Quality, Dam Safety, Hazardous Waste, Toxics Cleanup, and Water Quality Programs.		
Actual: 722 ft.			

K53 WSW 1/2-1 0.764 mi. 4034 ft.	BUCKLEY 76 29211 HWY 410 E BUCKLEY, WA 98321 Site 2 of 4 in cluster K	Financial Assurance	S108023212 N/A
---	--	----------------------------	---------------------------------

Relative: Lower	WA Financial Assurance 1: edr_fstat: WA edr_fzip: 98321 edr_fcnty: Not reported edr_zip: Not reported DOE Site ID: 566105 Site Type: PLIA Financial Resp Type: Colony (GUS) Inception Date: 03/18/2010 Expiration Date: 03/18/2011 edr_fstat: WA edr_fzip: 98321 edr_fcnty: Not reported edr_zip: Not reported DOE Site ID: 566105 Site Type: PLIA Financial Resp Type: Colony (GUS) Inception Date: 12/15/2011 Expiration Date: 12/15/2012		
Actual: 722 ft.			

K54 WSW 1/2-1 0.764 mi. 4034 ft.	BUCKLEY PIT STOP EXPRESS 29211 STATE ROUTE 410 BUCKLEY, WA Site 3 of 4 in cluster K	SPILLS	S105400412 N/A
---	--	---------------	---------------------------------

Relative: Lower	SPILLS: Facility ID: 524297 Medium: Not reported Material Desc: PETROLEUM - GASOLINE Material Qty: Not reported Material Units: Not reported		
Actual: 722 ft.			

Map ID
Direction
Distance
Elevation

MAP FINDINGS

Site

Database(s)

EDR ID Number
EPA ID Number

BUCKLEY PIT STOP EXPRESS (Continued)

S105400412

Date Received: 02/13/2002
Contact Name: Not reported

K55
WSW
1/2-1
0.764 mi.
4034 ft.

OWNER OF THE PIT STOP GAS STATION
29211 SR 410
BUCKLEY, WA
Site 4 of 4 in cluster K

SPILLS **S109864801**
N/A

Relative:
Lower

SPILLS:
Facility ID: 615334
Medium: IMPERMEABLE CONTAINMENT
Material Desc: PETROLEUM - GASOLINE
Material Qty: 6
Material Units: GALLON
Date Received: 09/13/2009
Contact Name: LEE

Actual:
722 ft.

L56
WSW
1/2-1
0.826 mi.
4359 ft.

BUCKLEY 76
29211 HWY 410 E
BUCKLEY, WA 98321
Site 1 of 2 in cluster L

ALLSITES **U003765746**
UST **N/A**

Relative:
Lower

ALLSITES:
Facility Id: 66731328
Latitude: 47.158528
Longitude: -122.03983
Ecology Interest Type Code: UST
Facility ID: 66731328
Facility Company: BUCKLEY 76
Interaction: A
Interaction 1: UST
Interaction 2: Underground Storage Tank
Ecology Program: TOXICS
Program Data: ISIS
Facility Alt.: Not reported
Program ID: 566105
Date Interaction: 04/23/2001
Date Interaction 3: 04/23/2001

Actual:
719 ft.

UST:

Facility ID: 66731328
Site Id: 566105
Decimal Latitude: 47.158527999999997
Decimal Longitude: -122.039833
UBI: 6021694840010002
Phone Number: 3608293201

Tank Name: 1
Tank Upgrade Date: 12/13/2000
Tank Install Date: 00/13/2000
Tank Status: Operational
Tank Status Date: 04/23/2001
Tank Permit Expiration Date: 12/31/2013

Map ID
Direction
Distance
Elevation

MAP FINDINGS

Site

Database(s)

EDR ID Number
EPA ID Number

BUCKLEY 76 (Continued)

U003765746

Tank Closure Date: Not reported
Tank Spill Prevention: Spill Bucket/Spill Box
Tank Overfill Prevention: Ball Float Valve (vent line)
Tank Material: Steel Clad with Corrosion Resistant Composite
Tank Construction: Double Wall Tank
Tank Tightness Test: Part of Automatic Tank Gauging (ATG) System
Tank Corrosion Protection: Corrosion Resistant
Tank Manifold: Not reported
Tank Release Detection: Automatic Tank Gauging
Tank SFC Type: Not reported
Pipe Material: Flexible Piping
Pipe Construction: Double Wall Pipe
Pipe Primary Release Detection: Automatic Line Leak Detector (ALLD)
Pipe Second Release Detection: Not reported
Pipe Corrosion Protection: Corrosion Resistant
Pipe Pumping System: Pressurized System
Tag Number: A5142
Responsible Unit: SOUTHWEST
Capacity Range: Not reported
Dispencer/Pump SFC Type: Not reported

Tank Name: 2
Tank Upgrade Date: 12/13/2000
Tank Install Date: 00/13/2000
Tank Status: Operational
Tank Status Date: 04/23/2001
Tank Permit Expiration Date: 12/31/2013
Tank Closure Date: Not reported
Tank Spill Prevention: Spill Bucket/Spill Box
Tank Overfill Prevention: Ball Float Valve (vent line)
Tank Material: Steel Clad with Corrosion Resistant Composite
Tank Construction: Double Wall Tank
Tank Tightness Test: Part of Automatic Tank Gauging (ATG) System
Tank Corrosion Protection: Corrosion Resistant
Tank Manifold: Not reported
Tank Release Detection: Automatic Tank Gauging
Tank SFC Type: Not reported
Pipe Material: Flexible Piping
Pipe Construction: Double Wall Pipe
Pipe Primary Release Detection: Automatic Line Leak Detector (ALLD)
Pipe Second Release Detection: Not reported
Pipe Corrosion Protection: Corrosion Resistant
Pipe Pumping System: Pressurized System
Tag Number: A5142
Responsible Unit: SOUTHWEST
Capacity Range: Not reported
Dispencer/Pump SFC Type: Not reported

Map ID
Direction
Distance
Elevation

MAP FINDINGS

Site

Database(s)

EDR ID Number
EPA ID Number

L57
WSW
1/2-1
0.827 mi.
4365 ft.

29022 STATE ROUTE 410 E
BUCKLEY, WA 98321

Site 2 of 2 in cluster L

EDR US Hist Auto Stat 1015392682
N/A

Relative:
Lower
Actual:
719 ft.

EDR Historical Auto Stations:

Name: Foothills Collision & Auto Sales
Year: 1999
Address: 29022 STATE ROUTE 410 E

Name: Foothills Collision & Auto Sales
Year: 2000
Address: 29022 STATE ROUTE 410 E

Name: Foothills Auto Sales
Year: 2001
Address: 29022 STATE ROUTE 410 E

58
WSW
1/2-1
0.897 mi.
4735 ft.

STANLEY PLASTICS
28818 112TH ST E
BUCKLEY, WA 98321

RCRA NonGen / NLR 1001234059
FINDS WAH000004713
ALLSITES

Relative:
Lower
Actual:
722 ft.

RCRA NonGen / NLR:

Date form received by agency: 05/17/2004
Facility name: STANLEY PLASTICS
Facility address: 28818 112TH ST E
BUCKLEY, WA 98321
EPA ID: WAH000004713
Mailing address: 10447 SE 240TH
KENT, WA 98031
Contact: STANLEY PLASTIC STANLEY PLASTIC
Contact address: 10447 SE 240TH
KENT, WA 98031
Contact country: US
Contact telephone: (000)000-0000
Contact email: Not reported
EPA Region: 10
Classification: Non-Generator
Description: Handler: Non-Generators do not presently generate hazardous waste

Owner/Operator Summary:

Owner/operator name: TONI B
Owner/operator address: 10447 SE 240TH
KENT, WA 98031
Owner/operator country: US
Owner/operator telephone: (206)439-8709
Legal status: Private
Owner/Operator Type: Operator
Owner/Op start date: 03/05/1998
Owner/Op end date: Not reported

Owner/operator name: BENEFICIAL B
Owner/operator address: 10447 SE 240TH
KENT, WA 98031
Owner/operator country: US
Owner/operator telephone: (206)439-8709

Map ID
Direction
Distance
Elevation

MAP FINDINGS

Site

Database(s)

EDR ID Number
EPA ID Number

STANLEY PLASTICS (Continued)

1001234059

Legal status: Private
Owner/Operator Type: Owner
Owner/Op start date: 03/05/1998
Owner/Op end date: Not reported

Handler Activities Summary:

U.S. importer of hazardous waste: No
Mixed waste (haz. and radioactive): No
Recycler of hazardous waste: No
Transporter of hazardous waste: No
Treater, storer or disposer of HW: No
Underground injection activity: No
On-site burner exemption: No
Furnace exemption: No
Used oil fuel burner: No
Used oil processor: No
User oil refiner: No
Used oil fuel marketer to burner: No
Used oil Specification marketer: No
Used oil transfer facility: No
Used oil transporter: No

Violation Status: No violations found

FINDS:

Registry ID: 110005392404

Environmental Interest/Information System

Washington Facility / Site Identification System (WA-FSIS) provides a means to query and display data maintained by the Washington Department of Ecology. This system contains key information for each facility/site that is currently, or has been, of interest to the Air Quality, Dam Safety, Hazardous Waste, Toxics Cleanup, and Water Quality Programs.

RCRAInfo is a national information system that supports the Resource Conservation and Recovery Act (RCRA) program through the tracking of events and activities related to facilities that generate, transport, and treat, store, or dispose of hazardous waste. RCRAInfo allows RCRA program staff to track the notification, permit, compliance, and corrective action activities required under RCRA.

ALLSITES:

Facility Id: 17351795
Latitude: 47.156404
Longitude: -122.05414
Ecology Interest Type Code: HWG
Facility ID: 17351795
Facility Company: Stanley Plastics
Interaction: I
Interaction 1: HWG
Interaction 2: Hazardous Waste Generator
Ecology Program: HAZWASTE
Program Data: TURBOWASTE
Facility Alt.: Not reported

Map ID
Direction
Distance
Elevation

MAP FINDINGS

Site

Database(s)

EDR ID Number
EPA ID Number

STANLEY PLASTICS (Continued)

1001234059

Program ID: WAH000004713
Date Interaction: 03/05/1998
Date Interaction 3: 03/05/1998

M59
WSW
1/2-1
0.970 mi.
5122 ft.

28820 HIGHWAY 410 E
BUCKLEY, WA 98321

EDR US Hist Auto Stat 1015390963
N/A

Site 1 of 2 in cluster M

Relative:
Lower

EDR Historical Auto Stations:

Name: ERICS AUTOMOTIVE
Year: 2003
Address: 28820 HIGHWAY 410 E

Actual:
714 ft.

Name: ERICS AUTOMOTIVE & RV REPAIR
Year: 2004
Address: 28820 HIGHWAY 410 E

M60
WSW
1/2-1
0.970 mi.
5122 ft.

28820 STATE ROUTE 410 E
BUCKLEY, WA 98321

EDR US Hist Auto Stat 1015390965
N/A

Site 2 of 2 in cluster M

Relative:
Lower

EDR Historical Auto Stations:

Name: ERICS AUTOMOTIVE & RV SRVC
Year: 2003
Address: 28820 STATE ROUTE 410 E

Actual:
714 ft.

Name: ERICS AUTOMOTIVE
Year: 2005
Address: 28820 STATE ROUTE 410 E

Name: ERICS AUTOMOTIVE & RV SERVICE
Year: 2006
Address: 28820 STATE ROUTE 410 E

Name: ERICS AUTOMOTIVE & RV REPAIR
Year: 2007
Address: 28820 STATE ROUTE 410 E

Name: ERICS AUTOMOTIVE & RV SERVICE
Year: 2008
Address: 28820 STATE ROUTE 410 E

Name: ERICS AUTOMOTIVE & RV REPAIR
Year: 2009
Address: 28820 STATE ROUTE 410 E

Name: ERICS AUTOMOTIVE & RV REPAIR
Year: 2011
Address: 28820 STATE ROUTE 410 E

Name: ERICS AUTOMOTIVE & RV REPAIR

Map ID
Direction
Distance
Elevation

MAP FINDINGS

Site

Database(s)

EDR ID Number
EPA ID Number

(Continued)

1015390965

Year: 2012
Address: 28820 STATE ROUTE 410 E

N61
ESE
1/2-1
0.976 mi.
5152 ft.

JO SWANSON WASTE OIL SERVICE
1766 RYAN RD
BUCKLEY, WA 98321
Site 1 of 2 in cluster N

RCRA NonGen / NLR
FINDS
ALLSITES

1000696879
WAD988505079

Relative:
Higher

RCRA NonGen / NLR:

Actual:
751 ft.

Date form received by agency: 04/21/2005
Facility name: JO SWANSON WASTE OIL SERVICE
Facility address: 1766 RYAN RD
BUCKLEY, WA 98321
EPA ID: WAD988505079
Mailing address: PO BOX 519
BUCKLEY, WA 98321-0519
Contact: JO SWANSON WAST JO SWANSON WAST
Contact address: PO BOX 519
BUCKLEY, WA 98321-0519
Contact country: US
Contact telephone: (000)000-0000
Contact email: Not reported
EPA Region: 10
Classification: Non-Generator
Description: Handler: Non-Generators do not presently generate hazardous waste

Owner/Operator Summary:

Owner/operator name: JAMES S
Owner/operator address: PO BOX 519
BUCKLEY, WA 98321
Owner/operator country: US
Owner/operator telephone: (360)829-0725
Legal status: Private
Owner/Operator Type: Operator
Owner/Op start date: 07/26/1996
Owner/Op end date: Not reported

Owner/operator name: JAMES S
Owner/operator address: PO BOX 519
BUCKLEY, WA 98321
Owner/operator country: US
Owner/operator telephone: (360)829-0725
Legal status: Private
Owner/Operator Type: Owner
Owner/Op start date: 07/26/1996
Owner/Op end date: Not reported

Handler Activities Summary:

U.S. importer of hazardous waste: No
Mixed waste (haz. and radioactive): No
Recycler of hazardous waste: No
Transporter of hazardous waste: No
Treater, storer or disposer of HW: No
Underground injection activity: No
On-site burner exemption: No
Furnace exemption: No

Map ID
Direction
Distance
Elevation

MAP FINDINGS

Site

Database(s)

EDR ID Number
EPA ID Number

JO SWANSON WASTE OIL SERVICE (Continued)

1000696879

Used oil fuel burner: No
Used oil processor: No
User oil refiner: No
Used oil fuel marketer to burner: No
Used oil Specification marketer: No
Used oil transfer facility: No
Used oil transporter: No

Violation Status: No violations found

FINDS:

Registry ID: 110005374647

Environmental Interest/Information System

Washington Facility / Site Identification System (WA-FSIS) provides a means to query and display data maintained by the Washington Department of Ecology. This system contains key information for each facility/site that is currently, or has been, of interest to the Air Quality, Dam Safety, Hazardous Waste, Toxics Cleanup, and Water Quality Programs.

RCRAInfo is a national information system that supports the Resource Conservation and Recovery Act (RCRA) program through the tracking of events and activities related to facilities that generate, transport, and treat, store, or dispose of hazardous waste. RCRAInfo allows RCRA program staff to track the notification, permit, compliance, and corrective action activities required under RCRA.

ICIS (Integrated Compliance Information System) is the Integrated Compliance Information System and provides a database that, when complete, will contain integrated Enforcement and Compliance information across most of EPA's programs. The vision for ICIS is to replace EPA's independent databases that contain Enforcement data with a single repository for that information. Currently, ICIS contains all Federal Administrative and Judicial enforcement actions. This information is maintained in ICIS by EPA in the Regional offices and it Headquarters. A future release of ICIS will replace the Permit Compliance System (PCS) which supports the NPDES and will integrate that information with Federal actions already in the system. ICIS also has the capability to track other activities occurring in the Region that support Compliance and Enforcement programs. These include; Incident Tracking, Compliance Assistance, and Compliance Monitoring.

ALLSITES:

Facility Id: 73678315
Latitude: 47.15606
Longitude: -122.0001
Ecology Interest Type Code: HWG
Facility ID: 73678315
Facility Company: Jo Swanson Waste Oil Service
Interaction: I
Interaction 1: HWG
Interaction 2: Hazardous Waste Generator
Ecology Program: HAZWASTE
Program Data: TURBOWASTE

Map ID
Direction
Distance
Elevation

MAP FINDINGS

Site

Database(s)

EDR ID Number
EPA ID Number

JO SWANSON WASTE OIL SERVICE (Continued)

1000696879

Facility Alt.: Not reported
Program ID: WAD988505079
Date Interaction: 03/13/1992
Date Interaction 3: 03/13/1992

N62
ESE
1/2-1
0.976 mi.
5152 ft.

JO SWENSON OIL
1766 RYAN RD
BUCKLEY, WA 98321

FTTS 1008155365
HIST FTTS N/A
FINDS

Site 2 of 2 in cluster N

Relative:
Higher

FTTS INSP:
Inspection Number: 2004080621881 1
Region: 10
Inspection Date: 08/06/04
Inspector: HILEMAN
Violation occurred: No
Investigation Type: Section 6 PCB Federal Conducted
Investigation Reason: Neutral Scheme, Region
Legislation Code: TSCA
Facility Function: User

Actual:
751 ft.

HIST FTTS INSP:
Inspection Number: 2004080621881 1
Region: 10
Inspection Date: Not reported
Inspector: HILEMAN
Violation occurred: No
Investigation Type: Section 6 PCB Federal Conducted
Investigation Reason: Neutral Scheme, Region
Legislation Code: TSCA
Facility Function: User

FINDS:

Registry ID: 110020511418

Environmental Interest/Information System

NCDB (National Compliance Data Base) supports implementation of the Federal Insecticide, Fungicide, and Rodenticide Act (FIFRA) and the Toxic Substances Control Act (TSCA). The system tracks inspections in regions and states with cooperative agreements, enforcement actions, and settlements.

Map ID
Direction
Distance
Elevation

MAP FINDINGS

Site

Database(s)

EDR ID Number
EPA ID Number

63
ENE
> 1
1.128 mi.
5957 ft.

**PSE BUCKLEY DEBRIS PILE FILL TERRACE BUR
NE OF BUCKLEY NEAR DIVERSION DAM
BUCKLEY, WA 98321**

**CSCSL S107566000
ALLSITES N/A**

**Relative:
Lower**

CSCSL:
Facility ID: 99371189
Region: Southwest
Lat/Long: 47.170144999999 / -122.004358
Brownfield Status: Not reported
Rank Status: Not reported
Clean Up Siteid: 4054
Site Status: Cleanup Started
PSI?: Not reported
Contaminant Name: Arsenic
Ground Water: C
Surface Water: Not reported
Soil: C
Sediment: Not reported
Air: Not reported
Bedrock: Not reported
Responsible Unit: Southwest

**Actual:
661 ft.**

Facility ID: 99371189
Region: Southwest
Lat/Long: 47.170144999999 / -122.004358
Brownfield Status: Not reported
Rank Status: Not reported
Clean Up Siteid: 4054
Site Status: Cleanup Started
PSI?: Not reported
Contaminant Name: Petroleum Products-Unspecified
Ground Water: Not reported
Surface Water: Not reported
Soil: C
Sediment: Not reported
Air: Not reported
Bedrock: Not reported
Responsible Unit: Southwest

Facility ID: 99371189
Region: Southwest
Lat/Long: 47.170144999999 / -122.004358
Brownfield Status: Not reported
Rank Status: Not reported
Clean Up Siteid: 4054
Site Status: Cleanup Started
PSI?: Not reported
Contaminant Name: Polynuclear Aromatic Hydrocarbons
Ground Water: Not reported
Surface Water: Not reported
Soil: C
Sediment: Not reported
Air: Not reported
Bedrock: Not reported
Responsible Unit: Southwest

Map ID
Direction
Distance
Elevation

MAP FINDINGS

Site

Database(s)

EDR ID Number
EPA ID Number

PSE BUCKLEY DEBRIS PILE FILL TERRACE BUR (Continued)

S107566000

ALLSITES:

Facility Id: 99371189
Latitude: 47.170145
Longitude: -122.00435
Ecology Interest Type Code: DAM
Facility ID: 99371189
Facility Company: PSE BUCKLEY DEBRIS PILE FILL TERRACE BUR
Interaction: A
Interaction 1: DAM
Interaction 2: Dam Site
Ecology Program: WATRES
Program Data: DSS
Facility Alt.: Not reported
Program ID: Not reported
Date Interaction: 05/26/1999
Date Interaction 3: 05/26/1999

Facility ID: 99371189
Facility Company: PSE BUCKLEY DEBRIS PILE FILL TERRACE BUR
Interaction: A
Interaction 1: VOLCLNST
Interaction 2: Voluntary Cleanup Sites
Ecology Program: TOXICS
Program Data: ISIS
Facility Alt.: PSE BUCKLEY DEBRIS PILE FILL TERRACE BUR
Program ID: SW0716
Date Interaction: 11/18/2005
Date Interaction 3: 11/18/2005

Facility Id: 99371189
Latitude: 47.170145
Longitude: -122.00435
Ecology Interest Type Code: VOLCLNST
Facility ID: 99371189
Facility Company: PSE BUCKLEY DEBRIS PILE FILL TERRACE BUR
Interaction: A
Interaction 1: DAM
Interaction 2: Dam Site
Ecology Program: WATRES
Program Data: DSS
Facility Alt.: Not reported
Program ID: Not reported
Date Interaction: 05/26/1999
Date Interaction 3: 05/26/1999

Facility ID: 99371189
Facility Company: PSE BUCKLEY DEBRIS PILE FILL TERRACE BUR
Interaction: A
Interaction 1: VOLCLNST
Interaction 2: Voluntary Cleanup Sites
Ecology Program: TOXICS
Program Data: ISIS
Facility Alt.: PSE BUCKLEY DEBRIS PILE FILL TERRACE BUR
Program ID: SW0716
Date Interaction: 11/18/2005
Date Interaction 3: 11/18/2005

Map ID
Direction
Distance
Elevation

MAP FINDINGS

Site

Database(s)

EDR ID Number
EPA ID Number

64
WSW
> 1
1.138 mi.
6011 ft.

LKQ FOSTER AUTO PARTS INC DBA LKQ OF WAS
28520 SR 410 E
BUCKLEY, WA 98321

RCRA-LQG 1004794087
FINDS WAD988489324
CSCSL
ALLSITES
UST
MANIFEST
NPDES

Relative:
Lower

RCRA-LQG:

Actual:
712 ft.

Date form received by agency: 05/15/2012
Facility name: LKQ FOSTER AUTO PARTS INC DBA LKQ OF WAS
Facility address: 28520 SR 410 E
BUCKLEY, WA 98321
EPA ID: WAD988489324
Mailing address: 500 W MADISON ST
CHICAGO, WA 60661
Contact: CORY ANDERSON
Contact address: 28520 SR 410 E
BUCKLEY, WA 98321
Contact country: US
Contact telephone: (253) 299-5861
Contact email: CWANDERSON@LKQCORP.COM
EPA Region: 10
Land type: Private
Classification: Large Quantity Generator
Description: Handler: generates 1,000 kg or more of hazardous waste during any calendar month; or generates more than 1 kg of acutely hazardous waste during any calendar month; or generates more than 100 kg of any residue or contaminated soil, waste or other debris resulting from the cleanup of a spill, into or on any land or water, of acutely hazardous waste during any calendar month; or generates 1 kg or less of acutely hazardous waste during any calendar month, and accumulates more than 1 kg of acutely hazardous waste at any time; or generates 100 kg or less of any residue or contaminated soil, waste or other debris resulting from the cleanup of a spill, into or on any land or water, of acutely hazardous waste during any calendar month, and accumulates more than 100 kg of that material at any time

Owner/Operator Summary:

Owner/operator name: LKQ FOSTER AUTO PARTS OF WASHINGTON
Owner/operator address: 28520 HWY 410 E
BUCKLEY, 98321
Owner/operator country: US
Owner/operator telephone: 253-299-5861
Legal status: Private
Owner/Operator Type: Operator
Owner/Op start date: 01/01/2011
Owner/Op end date: Not reported

Owner/operator name: WALT & VERNIS
Owner/operator address: 28520 SR 410 E
BUCKLEY, WA 98321
Owner/operator country: US
Owner/operator telephone: Not reported
Legal status: Private
Owner/Operator Type: Owner
Owner/Op start date: 08/29/1996
Owner/Op end date: Not reported

Map ID
Direction
Distance
Elevation

MAP FINDINGS

Site

Database(s)

EDR ID Number
EPA ID Number

LKQ FOSTER AUTO PARTS INC DBA LKQ OF WAS (Continued)

1004794087

Owner/operator name: LKQ FOSTER AUTO PARTS INC DBA LKQ OF WAS
Owner/operator address: 500 W MADISON ST
CHICAGO, 60661
Owner/operator country: US
Owner/operator telephone: 312-621-1950
Legal status: Private
Owner/Operator Type: Owner
Owner/Op start date: 01/01/2011
Owner/Op end date: Not reported

Owner/operator name: WALT & VERNIS INC
Owner/operator address: 28520 HWY 410 E
BUCKLEY, WA 98321
Owner/operator country: US
Owner/operator telephone: Not reported
Legal status: Private
Owner/Operator Type: Operator
Owner/Op start date: 01/01/1997
Owner/Op end date: Not reported

Handler Activities Summary:

U.S. importer of hazardous waste: No
Mixed waste (haz. and radioactive): No
Recycler of hazardous waste: No
Transporter of hazardous waste: No
Treater, storer or disposer of HW: No
Underground injection activity: No
On-site burner exemption: No
Furnace exemption: No
Used oil fuel burner: No
Used oil processor: No
User oil refiner: No
Used oil fuel marketer to burner: No
Used oil Specification marketer: No
Used oil transfer facility: No
Used oil transporter: No

Universal Waste Summary:

Waste type: Batteries
Accumulated waste on-site: Yes
Generated waste on-site: No

Waste type: Thermostats
Accumulated waste on-site: Yes
Generated waste on-site: No

Historical Generators:

Date form received by agency: 02/18/2010
Facility name: LKQ FOSTER AUTO PARTS INC DBA LKQ OF WAS
Site name: WALT & VERNIS PICKUP PARTS
Classification: Conditionally Exempt Small Quantity Generator

Date form received by agency: 02/19/2008
Facility name: LKQ FOSTER AUTO PARTS INC DBA LKQ OF WAS
Site name: WALT & VERNIS PICKUP PARTS
Classification: Conditionally Exempt Small Quantity Generator

Map ID
Direction
Distance
Elevation

MAP FINDINGS

Site

Database(s)

EDR ID Number
EPA ID Number

LKQ FOSTER AUTO PARTS INC DBA LKQ OF WAS (Continued)

1004794087

Date form received by agency: 12/31/2007
Facility name: LKQ FOSTER AUTO PARTS INC DBA LKQ OF WAS
Site name: WALT & VERN'S PICKUP PARTS
Classification: Not a generator, verified

Date form received by agency: 12/31/2005
Facility name: LKQ FOSTER AUTO PARTS INC DBA LKQ OF WAS
Site name: WALT & VERN'S PICKUP PARTS
Classification: Not a generator, verified

Date form received by agency: 12/31/2003
Facility name: LKQ FOSTER AUTO PARTS INC DBA LKQ OF WAS
Site name: WALT & VERN'S PICKUP PARTS
Classification: Not a generator, verified

Date form received by agency: 03/01/1996
Facility name: LKQ FOSTER AUTO PARTS INC DBA LKQ OF WAS
Site name: WALT & VERN'S PICKUP PARTS
Classification: Large Quantity Generator

Hazardous Waste Summary:

Waste code: D001
Waste name: IGNITABLE HAZARDOUS WASTES ARE THOSE WASTES WHICH HAVE A FLASHPOINT OF LESS THAN 140 DEGREES FAHRENHEIT AS DETERMINED BY A PENSKEY-MARTENS CLOSED CUP FLASH POINT TESTER. ANOTHER METHOD OF DETERMINING THE FLASH POINT OF A WASTE IS TO REVIEW THE MATERIAL SAFETY DATA SHEET, WHICH CAN BE OBTAINED FROM THE MANUFACTURER OR DISTRIBUTOR OF THE MATERIAL. LACQUER THINNER IS AN EXAMPLE OF A COMMONLY USED SOLVENT WHICH WOULD BE CONSIDERED AS IGNITABLE HAZARDOUS WASTE.

Waste code: D006
Waste name: CADMIUM

Biennial Reports:

Last Biennial Reporting Year: 2013

Annual Waste Handled:

Waste code: D001
Waste name: IGNITABLE HAZARDOUS WASTES ARE THOSE WASTES WHICH HAVE A FLASHPOINT OF LESS THAN 140 DEGREES FAHRENHEIT AS DETERMINED BY A PENSKEY-MARTENS CLOSED CUP FLASH POINT TESTER. ANOTHER METHOD OF DETERMINING THE FLASH POINT OF A WASTE IS TO REVIEW THE MATERIAL SAFETY DATA SHEET, WHICH CAN BE OBTAINED FROM THE MANUFACTURER OR DISTRIBUTOR OF THE MATERIAL. LACQUER THINNER IS AN EXAMPLE OF A COMMONLY USED SOLVENT WHICH WOULD BE CONSIDERED AS IGNITABLE HAZARDOUS WASTE.

Amount (Lbs): 2805.1

Waste code: D006
Waste name: CADMIUM
Amount (Lbs): 40000

Violation Status: No violations found

Evaluation Action Summary:

Evaluation date: 09/05/2012

Map ID
Direction
Distance
Elevation

MAP FINDINGS

Site

Database(s)

EDR ID Number
EPA ID Number

LKQ FOSTER AUTO PARTS INC DBA LKQ OF WAS (Continued)

1004794087

Evaluation: COMPLIANCE ASSISTANCE VISIT
Area of violation: Not reported
Date achieved compliance: Not reported
Evaluation lead agency: State

FINDS:

Registry ID: 110000829337

Environmental Interest/Information System

Washington Facility / Site Identification System (WA-FSIS) provides a means to query and display data maintained by the Washington Department of Ecology. This system contains key information for each facility/site that is currently, or has been, of interest to the Air Quality, Dam Safety, Hazardous Waste, Toxics Cleanup, and Water Quality Programs.

RCRAInfo is a national information system that supports the Resource Conservation and Recovery Act (RCRA) program through the tracking of events and activities related to facilities that generate, transport, and treat, store, or dispose of hazardous waste. RCRAInfo allows RCRA program staff to track the notification, permit, compliance, and corrective action activities required under RCRA.

HAZARDOUS WASTE BIENNIAL REPORTER

PCS (Permit Compliance System) is a computerized management information system that contains data on National Pollutant Discharge Elimination System (NPDES) permit holding facilities. PCS tracks the permit, compliance, and enforcement status of NPDES facilities.

CSCSL:

Facility ID: 89774765
Region: Southwest
Lat/Long: 47.159190000000 / -122.04929
Brownfield Status: Not reported
Rank Status: Not reported
Clean Up Siteid: 11918
Site Status: Cleanup Started
PSI?: Not reported
Contaminant Name: Halogenated Solvents
Ground Water: Not reported
Surface Water: Not reported
Soil: B
Sediment: Not reported
Air: Not reported
Bedrock: Not reported
Responsible Unit: Southwest

Facility ID: 89774765
Region: Southwest
Lat/Long: 47.159190000000 / -122.04929
Brownfield Status: Not reported
Rank Status: Not reported
Clean Up Siteid: 11918
Site Status: Cleanup Started

Map ID
Direction
Distance
Elevation

MAP FINDINGS

Site

Database(s)

EDR ID Number
EPA ID Number

LKQ FOSTER AUTO PARTS INC DBA LKQ OF WAS (Continued)

1004794087

PSI?: Not reported
Contaminant Name: Lead
Ground Water: Not reported
Surface Water: Not reported
Soil: RB
Sediment: Not reported
Air: Not reported
Bedrock: Not reported
Responsible Unit: Southwest

Facility ID: 89774765
Region: Southwest
Lat/Long: 47.159190000000 / -122.04929
Brownfield Status: Not reported
Rank Status: Not reported
Clean Up Siteid: 11918
Site Status: Cleanup Started
PSI?: Not reported
Contaminant Name: Metals - Other
Ground Water: Not reported
Surface Water: Not reported
Soil: RB
Sediment: Not reported
Air: Not reported
Bedrock: Not reported
Responsible Unit: Southwest

Facility ID: 89774765
Region: Southwest
Lat/Long: 47.159190000000 / -122.04929
Brownfield Status: Not reported
Rank Status: Not reported
Clean Up Siteid: 11918
Site Status: Cleanup Started
PSI?: Not reported
Contaminant Name: Non-Halogenated Solvents
Ground Water: S
Surface Water: Not reported
Soil: RB
Sediment: Not reported
Air: Not reported
Bedrock: Not reported
Responsible Unit: Southwest

Facility ID: 89774765
Region: Southwest
Lat/Long: 47.159190000000 / -122.04929
Brownfield Status: Not reported
Rank Status: Not reported
Clean Up Siteid: 11918
Site Status: Cleanup Started
PSI?: Not reported
Contaminant Name: Petroleum-Diesel
Ground Water: Not reported
Surface Water: Not reported
Soil: RB
Sediment: Not reported

Map ID
Direction
Distance
Elevation

MAP FINDINGS

Site

Database(s)

EDR ID Number
EPA ID Number

LKQ FOSTER AUTO PARTS INC DBA LKQ OF WAS (Continued)

1004794087

Air: Not reported
Bedrock: Not reported
Responsible Unit: Southwest

Facility ID: 89774765
Region: Southwest
Lat/Long: 47.159190000000 / -122.04929
Brownfield Status: Not reported
Rank Status: Not reported
Clean Up Siteid: 11918
Site Status: Cleanup Started
PSI?: Not reported
Contaminant Name: Petroleum-Gasoline
Ground Water: S
Surface Water: Not reported
Soil: RB
Sediment: Not reported
Air: Not reported
Bedrock: Not reported
Responsible Unit: Southwest

ALLSITES:

Facility Id: 89774765
Latitude: 47.15919
Longitude: -122.04929
Ecology Interest Type Code: HWOTHER
Facility ID: 89774765
Facility Company: Walt & Verns Pickup Parts
Interaction: A
Interaction 1: HWG
Interaction 2: Hazardous Waste Generator
Ecology Program: HAZWASTE
Program Data: TURBOWASTE
Facility Alt.: LKQ Foster Auto Parts Inc dba LKQ of Was
Program ID: WAD988489324
Date Interaction: 06/04/1991
Date Interaction 3: 06/04/1991

Facility ID: 89774765
Facility Company: Walt & Verns Pickup Parts
Interaction: I
Interaction 1: HWP
Interaction 2: Hazardous Waste Planner
Ecology Program: HAZWASTE
Program Data: HWPPRT
Facility Alt.: Not reported
Program ID: WAD988489324
Date Interaction: 01/01/1996
Date Interaction 3: 01/01/1996

Facility ID: 89774765
Facility Company: Walt & Verns Pickup Parts
Interaction: I
Interaction 1: UST
Interaction 2: Underground Storage Tank
Ecology Program: TOXICS
Program Data: ISIS

Map ID
Direction
Distance
Elevation

MAP FINDINGS

Site

Database(s)

EDR ID Number
EPA ID Number

LKQ FOSTER AUTO PARTS INC DBA LKQ OF WAS (Continued)

1004794087

Facility Alt.:	Not reported
Program ID:	7335
Date Interaction:	06/08/1998
Date Interaction 3:	06/08/1998
Facility ID:	89774765
Facility Company:	Walt & Verns Pickup Parts
Interaction:	A
Interaction 1:	UW
Interaction 2:	Urban Waters
Ecology Program:	HAZWASTE
Program Data:	LSC
Facility Alt.:	Not reported
Program ID:	Not reported
Date Interaction:	09/16/2008
Date Interaction 3:	09/16/2008
Facility ID:	89774765
Facility Company:	Walt & Verns Pickup Parts
Interaction:	A
Interaction 1:	INDUSTGP
Interaction 2:	Industrial SW GP
Ecology Program:	WATQUAL
Program Data:	PARIS
Facility Alt.:	LKQ Foster Auto Parts Inc
Program ID:	WAR000026
Date Interaction:	12/16/1992
Date Interaction 3:	12/16/1992
Facility ID:	89774765
Facility Company:	Walt & Verns Pickup Parts
Interaction:	A
Interaction 1:	SCS
Interaction 2:	State Cleanup Site
Ecology Program:	TOXICS
Program Data:	ISIS
Facility Alt.:	Walt & Verns Pickup Parts
Program ID:	Not reported
Date Interaction:	07/12/2011
Date Interaction 3:	07/12/2011
Facility ID:	89774765
Facility Company:	Walt & Verns Pickup Parts
Interaction:	A
Interaction 1:	CONSTGP
Interaction 2:	Construction SW GP
Ecology Program:	WATQUAL
Program Data:	PARIS
Facility Alt.:	LKQ Corp Recycle Facility
Program ID:	WAR124749
Date Interaction:	07/20/2010
Date Interaction 3:	07/20/2010
Facility Id:	89774765
Latitude:	47.15919
Longitude:	-122.04929

Map ID
Direction
Distance
Elevation

MAP FINDINGS

Site

Database(s)

EDR ID Number
EPA ID Number

LKQ FOSTER AUTO PARTS INC DBA LKQ OF WAS (Continued)

1004794087

Ecology Interest Type Code: CONSTGP
Facility ID: 89774765
Facility Company: Walt & Verns Pickup Parts
Interaction: A
Interaction 1: HWG
Interaction 2: Hazardous Waste Generator
Ecology Program: HAZWASTE
Program Data: TURBOWASTE
Facility Alt.: LKQ Foster Auto Parts Inc dba LKQ of Was
Program ID: WAD988489324
Date Interaction: 06/04/1991
Date Interaction 3: 06/04/1991

Facility ID: 89774765
Facility Company: Walt & Verns Pickup Parts
Interaction: I
Interaction 1: HWP
Interaction 2: Hazardous Waste Planner
Ecology Program: HAZWASTE
Program Data: HWPPRT
Facility Alt.: Not reported
Program ID: WAD988489324
Date Interaction: 01/01/1996
Date Interaction 3: 01/01/1996

Facility ID: 89774765
Facility Company: Walt & Verns Pickup Parts
Interaction: I
Interaction 1: UST
Interaction 2: Underground Storage Tank
Ecology Program: TOXICS
Program Data: ISIS
Facility Alt.: Not reported
Program ID: 7335
Date Interaction: 06/08/1998
Date Interaction 3: 06/08/1998

Facility ID: 89774765
Facility Company: Walt & Verns Pickup Parts
Interaction: A
Interaction 1: UW
Interaction 2: Urban Waters
Ecology Program: HAZWASTE
Program Data: LSC
Facility Alt.: Not reported
Program ID: Not reported
Date Interaction: 09/16/2008
Date Interaction 3: 09/16/2008

Facility ID: 89774765
Facility Company: Walt & Verns Pickup Parts
Interaction: A
Interaction 1: INDUSTGP
Interaction 2: Industrial SW GP
Ecology Program: WATQUAL
Program Data: PARIS
Facility Alt.: LKQ Foster Auto Parts Inc

Map ID
Direction
Distance
Elevation

MAP FINDINGS

Site

Database(s)

EDR ID Number
EPA ID Number

LKQ FOSTER AUTO PARTS INC DBA LKQ OF WAS (Continued)

1004794087

Program ID: WAR000026
Date Interaction: 12/16/1992
Date Interaction 3: 12/16/1992

Facility ID: 89774765
Facility Company: Walt & Verns Pickup Parts
Interaction: A
Interaction 1: SCS
Interaction 2: State Cleanup Site
Ecology Program: TOXICS
Program Data: ISIS
Facility Alt.: Walt & Verns Pickup Parts
Program ID: Not reported
Date Interaction: 07/12/2011
Date Interaction 3: 07/12/2011

Facility ID: 89774765
Facility Company: Walt & Verns Pickup Parts
Interaction: A
Interaction 1: CONSTGP
Interaction 2: Construction SW GP
Ecology Program: WATQUAL
Program Data: PARIS
Facility Alt.: LKQ Corp Recycle Facility
Program ID: WAR124749
Date Interaction: 07/20/2010
Date Interaction 3: 07/20/2010

Facility Id: 89774765
Latitude: 47.15919
Longitude: -122.04929
Ecology Interest Type Code: HWG
Facility ID: 89774765
Facility Company: Walt & Verns Pickup Parts
Interaction: A
Interaction 1: HWG
Interaction 2: Hazardous Waste Generator
Ecology Program: HAZWASTE
Program Data: TURBOWASTE
Facility Alt.: LKQ Foster Auto Parts Inc dba LKQ of Was
Program ID: WAD988489324
Date Interaction: 06/04/1991
Date Interaction 3: 06/04/1991

Facility ID: 89774765
Facility Company: Walt & Verns Pickup Parts
Interaction: I
Interaction 1: HWP
Interaction 2: Hazardous Waste Planner
Ecology Program: HAZWASTE
Program Data: HWPPRT
Facility Alt.: Not reported
Program ID: WAD988489324
Date Interaction: 01/01/1996
Date Interaction 3: 01/01/1996

Map ID
Direction
Distance
Elevation

MAP FINDINGS

Site

Database(s)

EDR ID Number
EPA ID Number

LKQ FOSTER AUTO PARTS INC DBA LKQ OF WAS (Continued)

1004794087

Facility ID: 89774765
Facility Company: Walt & Verns Pickup Parts
Interaction: I
Interaction 1: UST
Interaction 2: Underground Storage Tank
Ecology Program: TOXICS
Program Data: ISIS
Facility Alt.: Not reported
Program ID: 7335
Date Interaction: 06/08/1998
Date Interaction 3: 06/08/1998

Facility ID: 89774765
Facility Company: Walt & Verns Pickup Parts
Interaction: A
Interaction 1: UW
Interaction 2: Urban Waters
Ecology Program: HAZWASTE
Program Data: LSC
Facility Alt.: Not reported
Program ID: Not reported
Date Interaction: 09/16/2008
Date Interaction 3: 09/16/2008

Facility ID: 89774765
Facility Company: Walt & Verns Pickup Parts
Interaction: A
Interaction 1: INDUSTGP
Interaction 2: Industrial SW GP
Ecology Program: WATQUAL
Program Data: PARIS
Facility Alt.: LKQ Foster Auto Parts Inc
Program ID: WAR000026
Date Interaction: 12/16/1992
Date Interaction 3: 12/16/1992

Facility ID: 89774765
Facility Company: Walt & Verns Pickup Parts
Interaction: A
Interaction 1: SCS
Interaction 2: State Cleanup Site
Ecology Program: TOXICS
Program Data: ISIS
Facility Alt.: Walt & Verns Pickup Parts
Program ID: Not reported
Date Interaction: 07/12/2011
Date Interaction 3: 07/12/2011

Facility ID: 89774765
Facility Company: Walt & Verns Pickup Parts
Interaction: A
Interaction 1: CONSTGP
Interaction 2: Construction SW GP
Ecology Program: WATQUAL
Program Data: PARIS
Facility Alt.: LKQ Corp Recycle Facility
Program ID: WAR124749

Map ID
Direction
Distance
Elevation

MAP FINDINGS

Site

Database(s)

EDR ID Number
EPA ID Number

LKQ FOSTER AUTO PARTS INC DBA LKQ OF WAS (Continued)

1004794087

Date Interaction: 07/20/2010
Date Interaction 3: 07/20/2010

Facility Id: 89774765
Latitude: 47.15919
Longitude: -122.04929
Ecology Interest Type Code: INDUSTGP
Facility ID: 89774765
Facility Company: Walt & Verns Pickup Parts
Interaction: A
Interaction 1: HWG
Interaction 2: Hazardous Waste Generator
Ecology Program: HAZWASTE
Program Data: TURBOWASTE
Facility Alt.: LKQ Foster Auto Parts Inc dba LKQ of Was
Program ID: WAD988489324
Date Interaction: 06/04/1991
Date Interaction 3: 06/04/1991

Facility ID: 89774765
Facility Company: Walt & Verns Pickup Parts
Interaction: I
Interaction 1: HWP
Interaction 2: Hazardous Waste Planner
Ecology Program: HAZWASTE
Program Data: HWPPRT
Facility Alt.: Not reported
Program ID: WAD988489324
Date Interaction: 01/01/1996
Date Interaction 3: 01/01/1996

Facility ID: 89774765
Facility Company: Walt & Verns Pickup Parts
Interaction: I
Interaction 1: UST
Interaction 2: Underground Storage Tank
Ecology Program: TOXICS
Program Data: ISIS
Facility Alt.: Not reported
Program ID: 7335
Date Interaction: 06/08/1998
Date Interaction 3: 06/08/1998

Facility ID: 89774765
Facility Company: Walt & Verns Pickup Parts
Interaction: A
Interaction 1: UW
Interaction 2: Urban Waters
Ecology Program: HAZWASTE
Program Data: LSC
Facility Alt.: Not reported
Program ID: Not reported
Date Interaction: 09/16/2008
Date Interaction 3: 09/16/2008

Facility ID: 89774765

Map ID
Direction
Distance
Elevation

MAP FINDINGS

Site

Database(s)

EDR ID Number
EPA ID Number

LKQ FOSTER AUTO PARTS INC DBA LKQ OF WAS (Continued)

1004794087

Facility Company: Walt & Verns Pickup Parts
Interaction: A
Interaction 1: INDUSTGP
Interaction 2: Industrial SW GP
Ecology Program: WATQUAL
Program Data: PARIS
Facility Alt.: LKQ Foster Auto Parts Inc
Program ID: WAR000026
Date Interaction: 12/16/1992
Date Interaction 3: 12/16/1992

Facility ID: 89774765
Facility Company: Walt & Verns Pickup Parts
Interaction: A
Interaction 1: SCS
Interaction 2: State Cleanup Site
Ecology Program: TOXICS
Program Data: ISIS
Facility Alt.: Walt & Verns Pickup Parts
Program ID: Not reported
Date Interaction: 07/12/2011
Date Interaction 3: 07/12/2011

Facility ID: 89774765
Facility Company: Walt & Verns Pickup Parts
Interaction: A
Interaction 1: CONSTGP
Interaction 2: Construction SW GP
Ecology Program: WATQUAL
Program Data: PARIS
Facility Alt.: LKQ Corp Recycle Facility
Program ID: WAR124749
Date Interaction: 07/20/2010
Date Interaction 3: 07/20/2010

Facility Id: 89774765
Latitude: 47.15919
Longitude: -122.04929
Ecology Interest Type Code: SCS
Facility ID: 89774765
Facility Company: Walt & Verns Pickup Parts
Interaction: A
Interaction 1: HWG
Interaction 2: Hazardous Waste Generator
Ecology Program: HAZWASTE
Program Data: TURBOWASTE
Facility Alt.: LKQ Foster Auto Parts Inc dba LKQ of Was
Program ID: WAD988489324
Date Interaction: 06/04/1991
Date Interaction 3: 06/04/1991

Facility ID: 89774765
Facility Company: Walt & Verns Pickup Parts
Interaction: I
Interaction 1: HWP
Interaction 2: Hazardous Waste Planner

Map ID
Direction
Distance
Elevation

MAP FINDINGS

Site

Database(s)

EDR ID Number
EPA ID Number

LKQ FOSTER AUTO PARTS INC DBA LKQ OF WAS (Continued)

1004794087

Ecology Program:	HAZWASTE
Program Data:	HWPprt
Facility Alt.:	Not reported
Program ID:	WAD988489324
Date Interaction:	01/01/1996
Date Interaction 3:	01/01/1996
Facility ID:	89774765
Facility Company:	Walt & Verns Pickup Parts
Interaction:	I
Interaction 1:	UST
Interaction 2:	Underground Storage Tank
Ecology Program:	TOXICS
Program Data:	ISIS
Facility Alt.:	Not reported
Program ID:	7335
Date Interaction:	06/08/1998
Date Interaction 3:	06/08/1998
Facility ID:	89774765
Facility Company:	Walt & Verns Pickup Parts
Interaction:	A
Interaction 1:	UW
Interaction 2:	Urban Waters
Ecology Program:	HAZWASTE
Program Data:	LSC
Facility Alt.:	Not reported
Program ID:	Not reported
Date Interaction:	09/16/2008
Date Interaction 3:	09/16/2008
Facility ID:	89774765
Facility Company:	Walt & Verns Pickup Parts
Interaction:	A
Interaction 1:	INDUSTGP
Interaction 2:	Industrial SW GP
Ecology Program:	WATQUAL
Program Data:	PARIS
Facility Alt.:	LKQ Foster Auto Parts Inc
Program ID:	WAR000026
Date Interaction:	12/16/1992
Date Interaction 3:	12/16/1992
Facility ID:	89774765
Facility Company:	Walt & Verns Pickup Parts
Interaction:	A
Interaction 1:	SCS
Interaction 2:	State Cleanup Site
Ecology Program:	TOXICS
Program Data:	ISIS
Facility Alt.:	Walt & Verns Pickup Parts
Program ID:	Not reported
Date Interaction:	07/12/2011
Date Interaction 3:	07/12/2011
Facility ID:	89774765
Facility Company:	Walt & Verns Pickup Parts

Map ID
Direction
Distance
Elevation

MAP FINDINGS

Site

Database(s)

EDR ID Number
EPA ID Number

LKQ FOSTER AUTO PARTS INC DBA LKQ OF WAS (Continued)

1004794087

Interaction: A
Interaction 1: CONSTGP
Interaction 2: Construction SW GP
Ecology Program: WATQUAL
Program Data: PARIS
Facility Alt.: LKQ Corp Recycle Facility
Program ID: WAR124749
Date Interaction: 07/20/2010
Date Interaction 3: 07/20/2010

Facility Id: 89774765
Latitude: 47.15919
Longitude: -122.04929
Ecology Interest Type Code: UST
Facility ID: 89774765
Facility Company: Walt & Verns Pickup Parts
Interaction: A
Interaction 1: HWG
Interaction 2: Hazardous Waste Generator
Ecology Program: HAZWASTE
Program Data: TURBOWASTE
Facility Alt.: LKQ Foster Auto Parts Inc dba LKQ of Was
Program ID: WAD988489324
Date Interaction: 06/04/1991
Date Interaction 3: 06/04/1991

Facility ID: 89774765
Facility Company: Walt & Verns Pickup Parts
Interaction: I
Interaction 1: HWP
Interaction 2: Hazardous Waste Planner
Ecology Program: HAZWASTE
Program Data: HWPPRT
Facility Alt.: Not reported
Program ID: WAD988489324
Date Interaction: 01/01/1996
Date Interaction 3: 01/01/1996

Facility ID: 89774765
Facility Company: Walt & Verns Pickup Parts
Interaction: I
Interaction 1: UST
Interaction 2: Underground Storage Tank
Ecology Program: TOXICS
Program Data: ISIS
Facility Alt.: Not reported
Program ID: 7335
Date Interaction: 06/08/1998
Date Interaction 3: 06/08/1998

Facility ID: 89774765
Facility Company: Walt & Verns Pickup Parts
Interaction: A
Interaction 1: UW
Interaction 2: Urban Waters
Ecology Program: HAZWASTE

Map ID
Direction
Distance
Elevation

MAP FINDINGS

Site

Database(s)

EDR ID Number
EPA ID Number

LKQ FOSTER AUTO PARTS INC DBA LKQ OF WAS (Continued)

1004794087

Program Data:	LSC
Facility Alt.:	Not reported
Program ID:	Not reported
Date Interaction:	09/16/2008
Date Interaction 3:	09/16/2008
Facility ID:	89774765
Facility Company:	Walt & Verns Pickup Parts
Interaction:	A
Interaction 1:	INDUSTGP
Interaction 2:	Industrial SW GP
Ecology Program:	WATQUAL
Program Data:	PARIS
Facility Alt.:	LKQ Foster Auto Parts Inc
Program ID:	WAR000026
Date Interaction:	12/16/1992
Date Interaction 3:	12/16/1992
Facility ID:	89774765
Facility Company:	Walt & Verns Pickup Parts
Interaction:	A
Interaction 1:	SCS
Interaction 2:	State Cleanup Site
Ecology Program:	TOXICS
Program Data:	ISIS
Facility Alt.:	Walt & Verns Pickup Parts
Program ID:	Not reported
Date Interaction:	07/12/2011
Date Interaction 3:	07/12/2011
Facility ID:	89774765
Facility Company:	Walt & Verns Pickup Parts
Interaction:	A
Interaction 1:	CONSTGP
Interaction 2:	Construction SW GP
Ecology Program:	WATQUAL
Program Data:	PARIS
Facility Alt.:	LKQ Corp Recycle Facility
Program ID:	WAR124749
Date Interaction:	07/20/2010
Date Interaction 3:	07/20/2010
Facility Id:	89774765
Latitude:	47.15919
Longitude:	-122.04929
Ecology Interest Type Code:	HWP
Facility ID:	89774765
Facility Company:	Walt & Verns Pickup Parts
Interaction:	A
Interaction 1:	HWG
Interaction 2:	Hazardous Waste Generator
Ecology Program:	HAZWASTE
Program Data:	TURBOWASTE
Facility Alt.:	LKQ Foster Auto Parts Inc dba LKQ of Was
Program ID:	WAD988489324
Date Interaction:	06/04/1991

Map ID
Direction
Distance
Elevation

MAP FINDINGS

Site

Database(s)

EDR ID Number
EPA ID Number

LKQ FOSTER AUTO PARTS INC DBA LKQ OF WAS (Continued)

1004794087

Date Interaction 3:	06/04/1991
Facility ID:	89774765
Facility Company:	Walt & Verns Pickup Parts
Interaction:	I
Interaction 1:	HWP
Interaction 2:	Hazardous Waste Planner
Ecology Program:	HAZWASTE
Program Data:	HWPPRT
Facility Alt.:	Not reported
Program ID:	WAD988489324
Date Interaction:	01/01/1996
Date Interaction 3:	01/01/1996
Facility ID:	89774765
Facility Company:	Walt & Verns Pickup Parts
Interaction:	I
Interaction 1:	UST
Interaction 2:	Underground Storage Tank
Ecology Program:	TOXICS
Program Data:	ISIS
Facility Alt.:	Not reported
Program ID:	7335
Date Interaction:	06/08/1998
Date Interaction 3:	06/08/1998
Facility ID:	89774765
Facility Company:	Walt & Verns Pickup Parts
Interaction:	A
Interaction 1:	UW
Interaction 2:	Urban Waters
Ecology Program:	HAZWASTE
Program Data:	LSC
Facility Alt.:	Not reported
Program ID:	Not reported
Date Interaction:	09/16/2008
Date Interaction 3:	09/16/2008
Facility ID:	89774765
Facility Company:	Walt & Verns Pickup Parts
Interaction:	A
Interaction 1:	INDUSTGP
Interaction 2:	Industrial SW GP
Ecology Program:	WATQUAL
Program Data:	PARIS
Facility Alt.:	LKQ Foster Auto Parts Inc
Program ID:	WAR000026
Date Interaction:	12/16/1992
Date Interaction 3:	12/16/1992
Facility ID:	89774765
Facility Company:	Walt & Verns Pickup Parts
Interaction:	A
Interaction 1:	SCS
Interaction 2:	State Cleanup Site
Ecology Program:	TOXICS
Program Data:	ISIS

Map ID
Direction
Distance
Elevation

MAP FINDINGS

Site

Database(s)

EDR ID Number
EPA ID Number

LKQ FOSTER AUTO PARTS INC DBA LKQ OF WAS (Continued)

1004794087

Facility Alt.: Walt & Verns Pickup Parts
Program ID: Not reported
Date Interaction: 07/12/2011
Date Interaction 3: 07/12/2011

Facility ID: 89774765
Facility Company: Walt & Verns Pickup Parts
Interaction: A
Interaction 1: CONSTGP
Interaction 2: Construction SW GP
Ecology Program: WATQUAL
Program Data: PARIS
Facility Alt.: LKQ Corp Recycle Facility
Program ID: WAR124749
Date Interaction: 07/20/2010
Date Interaction 3: 07/20/2010

Facility Id: 89774765
Latitude: 47.15919
Longitude: -122.04929
Ecology Interest Type Code: UW
Facility ID: 89774765
Facility Company: Walt & Verns Pickup Parts
Interaction: A
Interaction 1: HWG
Interaction 2: Hazardous Waste Generator
Ecology Program: HAZWASTE
Program Data: TURBOWASTE
Facility Alt.: LKQ Foster Auto Parts Inc dba LKQ of Was
Program ID: WAD988489324
Date Interaction: 06/04/1991
Date Interaction 3: 06/04/1991

Facility ID: 89774765
Facility Company: Walt & Verns Pickup Parts
Interaction: I
Interaction 1: HWP
Interaction 2: Hazardous Waste Planner
Ecology Program: HAZWASTE
Program Data: HWPPRT
Facility Alt.: Not reported
Program ID: WAD988489324
Date Interaction: 01/01/1996
Date Interaction 3: 01/01/1996

Facility ID: 89774765
Facility Company: Walt & Verns Pickup Parts
Interaction: I
Interaction 1: UST
Interaction 2: Underground Storage Tank
Ecology Program: TOXICS
Program Data: ISIS
Facility Alt.: Not reported
Program ID: 7335
Date Interaction: 06/08/1998
Date Interaction 3: 06/08/1998

Map ID
Direction
Distance
Elevation

MAP FINDINGS

Site

Database(s)

EDR ID Number
EPA ID Number

LKQ FOSTER AUTO PARTS INC DBA LKQ OF WAS (Continued)

1004794087

Facility ID: 89774765
Facility Company: Walt & Verns Pickup Parts
Interaction: A
Interaction 1: UW
Interaction 2: Urban Waters
Ecology Program: HAZWASTE
Program Data: LSC
Facility Alt.: Not reported
Program ID: Not reported
Date Interaction: 09/16/2008
Date Interaction 3: 09/16/2008

Facility ID: 89774765
Facility Company: Walt & Verns Pickup Parts
Interaction: A
Interaction 1: INDUSTGP
Interaction 2: Industrial SW GP
Ecology Program: WATQUAL
Program Data: PARIS
Facility Alt.: LKQ Foster Auto Parts Inc
Program ID: WAR000026
Date Interaction: 12/16/1992
Date Interaction 3: 12/16/1992

Facility ID: 89774765
Facility Company: Walt & Verns Pickup Parts
Interaction: A
Interaction 1: SCS
Interaction 2: State Cleanup Site
Ecology Program: TOXICS
Program Data: ISIS
Facility Alt.: Walt & Verns Pickup Parts
Program ID: Not reported
Date Interaction: 07/12/2011
Date Interaction 3: 07/12/2011

Facility ID: 89774765
Facility Company: Walt & Verns Pickup Parts
Interaction: A
Interaction 1: CONSTGP
Interaction 2: Construction SW GP
Ecology Program: WATQUAL
Program Data: PARIS
Facility Alt.: LKQ Corp Recycle Facility
Program ID: WAR124749
Date Interaction: 07/20/2010
Date Interaction 3: 07/20/2010

UST:

Facility ID: 89774765
Site Id: 7335
Decimal Latitude: 47.159190000000002
Decimal Longitude: -122.04929
UBI: Not reported
Phone Number: 2068291263

Map ID
Direction
Distance
Elevation

MAP FINDINGS

Site

Database(s)

EDR ID Number
EPA ID Number

LKQ FOSTER AUTO PARTS INC DBA LKQ OF WAS (Continued)

1004794087

Tank Name: 1 WO
Tank Upgrade Date: Not reported
Tank Install Date: 00/31/1964
Tank Status: Exempt
Tank Status Date: 08/06/1996
Tank Permit Expiration Date: Not reported
Tank Closure Date: Not reported
Tank Spill Prevention: Not reported
Tank Overfill Prevention: Not reported
Tank Material: Steel
Tank Construction: Not reported
Tank Tightness Test: Not reported
Tank Corrosion Protection: Not reported
Tank Manifold: Not reported
Tank Release Detection: Not reported
Tank SFC Type: Not reported
Pipe Material: Steel
Pipe Construction: Not reported
Pipe Primary Release Detection: Not reported
Pipe Second Release Detection: Not reported
Pipe Corrosion Protection: Not reported
Pipe Pumping System: Not reported
Tag Number: Not reported
Responsible Unit: SOUTHWEST
Capacity Range: 111 TO 1,100 Gallons
Dispencer/Pump SFC Type: Not reported

Tank Name: 2 GA
Tank Upgrade Date: Not reported
Tank Install Date: 00/31/1964
Tank Status: Removed
Tank Status Date: 08/06/1996
Tank Permit Expiration Date: Not reported
Tank Closure Date: Not reported
Tank Spill Prevention: Not reported
Tank Overfill Prevention: Not reported
Tank Material: Steel
Tank Construction: Not reported
Tank Tightness Test: Not reported
Tank Corrosion Protection: Not reported
Tank Manifold: Not reported
Tank Release Detection: Not reported
Tank SFC Type: Not reported
Pipe Material: Steel
Pipe Construction: Not reported
Pipe Primary Release Detection: Not reported
Pipe Second Release Detection: Not reported
Pipe Corrosion Protection: Not reported
Pipe Pumping System: Not reported
Tag Number: Not reported
Responsible Unit: SOUTHWEST
Capacity Range: 111 TO 1,100 Gallons
Dispencer/Pump SFC Type: Not reported

WA MANIFEST:

Facility Site ID Number: 89774765

Map ID
Direction
Distance
Elevation

MAP FINDINGS

Site

Database(s)

EDR ID Number
EPA ID Number

LKQ FOSTER AUTO PARTS INC DBA LKQ OF WAS (Continued)

1004794087

SWC Desc: Not reported
FWC Desc: Not reported
Form Comm: Not reported
Data Year: Not reported
Permit by Rule: FALSE
Treatment by Generator: FALSE
Mixed radioactive waste: FALSE
Importer of hazardous waste: FALSE
Immediate recycler: FALSE
Treatment/Storage/Disposal/Recycling Facility: FALSE
Generator of dangerous fuel waste: FALSE
Generator marketing to burner: FALSE
"Other marketers (i.e., blender, distributor, etc.)": FALSE
Utility boiler burner: FALSE
Industry boiler burner: FALSE
Industrial Furnace: FALSE
Smelter deferral: FALSE
Universal waste - batteries - generate: FALSE
Universal waste - thermostats - generate: FALSE
Universal waste - mercury - generate: FALSE
Universal waste - lamps - generate: FALSE
Universal waste - batteries - accumulate: FALSE
Universal waste - thermostats - accumulate: FALSE
Universal waste - mercury - accumulate: FALSE
Universal waste - lamps - accumulate: FALSE
Destination Facility for Universal Waste: FALSE
Off-specification used oil burner - utility boiler: FALSE
Off-specification used oil burner - industrial boiler: FALSE
Off-specification used oil burner - industrial furnace: TRUE
EPA ID: WAD988489324
Facility Address 2: Not reported
TAX REG NBR: 600083629
NAICS CD: 42314
BUSINESS TYPE: Auto Recycling
MAIL NAME: Walt & Verns
MAIL ADDR LINE1: 28520 SR 410 E
MAIL CITY,ST,ZIP: BUCKLEY, WA 98321-0000
MAIL COUNTRY: UNITED STATES
LEGAL ORG NAME: Walt & Verns
LEGAL ORG TYPE: Private
LEGAL ADDR LINE1: 28520 SR 410 E
LEGAL CITY,ST,ZIP: BUCKLEY, WA 98321-0000
LEGAL COUNTRY: UNITED STATES
LEGAL PHONE NBR: (360)829-1263
LEGAL EFFECTIVE DATE: 08/29/1996
LAND ORG NAME: Not reported
LAND ORG TYPE: Private
LAND PERSON NAME: Kendal Smith
LAND ADDR LINE1: 28520 HWY 410 E
LAND CITY,ST,ZIP: BUCKLEY, WA 98321
LAND COUNTRY: UNITED STATES
LAND PHONE NBR: (360)829-1263
OPERATOR ORG NAME: WALT & VERNS INC
OPERATOR ORG TYPE: Private
OPERATOR ADDR LINE1: 28520 HWY 410 E
OPERATOR CITY,ST,ZIP: BUCKLEY, WA 98321
OPERATOR COUNTRY: UNITED STATES

Map ID
Direction
Distance
Elevation

MAP FINDINGS

Site

Database(s)

EDR ID Number
EPA ID Number

LKQ FOSTER AUTO PARTS INC DBA LKQ OF WAS (Continued)

1004794087

OPERATOR PHONE NBR: 360-829-1263
OPERATOR EFFECTIVE DATE: 01/01/1997
SITE CONTACT NAME: Kevin Crowley
SITE CONTACT ADDR LINE1: 28520 SR 410 E
SITE CONTACT ZIP: BUCKLEY, WA 98321-0000
SITE CONTACT COUNTRY: UNITED STATES
SITE CONTACT PHONE NBR: (360)829-1263
SITE CONTACT EMAIL: Not reported
FORM CONTACT NAME: Kevin Crowley
FORM CONTACT ADDR LINE1: 28520 SR 410 E
FORM CONTACT CITY,ST,ZIP: BUCKLEY, WA 98321-0000
FORM CONTACT COUNTRY: UNITED STATES
FORM CONTACT PHONE NBR: (360)829-1263
FORM CONTACT EMAIL: kevin@waltandverns.com
GEN STATUS CD: SQG
MONTHLY GENERATION: FALSE
BATCH GENERATION: TRUE
ONE TIME GENERATION: FALSE
TRANSPORTS OWN WASTE: FALSE
TRANSPORTS OTHRS WASTE: FALSE
RECYCLER ONSITE: FALSE
TRANSFER FACILITY: FALSE
OTHER EXEMPTION: Not reported
UW BATTERY GEN: FALSE
USED OIL TRANSPORTER: FALSE
USED OIL TRANSFER FACILITY: FALSE
USED OIL PROCESSOR: FALSE
USED OIL REREFINER: FALSE
USED OIL FUEL MRKTR DIRECTS SHPMNTS: FALSE
USED OIL FUEL MRKTR MEETS SPECS: FALSE

Facility Site ID Number: 89774765
SWC Desc: Not reported
FWC Desc: Not reported
Form Comm: Not reported
Data Year: Not reported
Permit by Rule: No
Treatment by Generator: No
Mixed radioactive waste: No
Importer of hazardous waste: No
Immediate recycler: No
Treatment/Storage/Disposal/Recycling Facility: No
Generator of dangerous fuel waste: No
Generator marketing to burner: No
"Other marketers (i.e., blender, distributor, etc.)": No
Utility boiler burner: No
Industry boiler burner: No
Industrial Furnace: No
Smelter defferal: No
Universal waste - batteries - generate: No
Universal waste - thermostats - generate: No
Universal waste - mercury - generate: No
Universal waste - lamps - generate: No
Universal waste - batteries - accumulate: No
Universal waste - thermostats - accumulate: No
Universal waste - mercury - accumulate: No
Universal waste - lamps - accumulate: No

Map ID
Direction
Distance
Elevation

MAP FINDINGS

Site

Database(s)

EDR ID Number
EPA ID Number

LKQ FOSTER AUTO PARTS INC DBA LKQ OF WAS (Continued)

1004794087

Destination Facility for Universal Waste: No
Off-specification used oil burner - utility boiler: No
Off-specification used oil burner - industrial boiler: No
Off-specification used oil burner - industrial furnace: Yes
EPA ID: WAD988489324
Facility Address 2: Not reported
TAX REG NBR: 600083629
NAICS CD: 42314
BUSINESS TYPE: Auto Recycling
MAIL NAME: Walt & Verns
MAIL ADDR LINE1: 28520 SR 410 E
MAIL CITY,ST,ZIP: BUCKLEY, WA 98321-0000
MAIL COUNTRY: UNITED STATES
LEGAL ORG NAME: Walt & Verns
LEGAL ORG TYPE: Private
LEGAL ADDR LINE1: 28520 SR 410 E
LEGAL CITY,ST,ZIP: BUCKLEY, WA 98321-0000
LEGAL COUNTRY: UNITED STATES
LEGAL PHONE NBR: (360)829-1263
LEGAL EFFECTIVE DATE: 08/29/1996
LAND ORG NAME: Not reported
LAND ORG TYPE: Private
LAND PERSON NAME: Kendal Smith
LAND ADDR LINE1: 28520 HWY 410 E
LAND CITY,ST,ZIP: BUCKLEY, WA 98321
LAND COUNTRY: UNITED STATES
LAND PHONE NBR: (360)829-1263
OPERATOR ORG NAME: WALT & VERNS INC
OPERATOR ORG TYPE: Private
OPERATOR ADDR LINE1: 28520 HWY 410 E
OPERATOR CITY,ST,ZIP: BUCKLEY, WA 98321
OPERATOR COUNTRY: UNITED STATES
OPERATOR PHONE NBR: 360-829-1263
OPERATOR EFFECTIVE DATE: 01/01/1997
SITE CONTACT NAME: Kevin Crowley
SITE CONTACT ADDR LINE1: 28520 SR 410 E
SITE CONTACT ZIP: BUCKLEY, WA 98321-0000
SITE CONTACT COUNTRY: UNITED STATES
SITE CONTACT PHONE NBR: (360)829-1263
SITE CONTACT EMAIL: Not reported
FORM CONTACT NAME: Kevin Crowley
FORM CONTACT ADDR LINE1: 28520 SR 410 E
FORM CONTACT CITY,ST,ZIP: BUCKLEY, WA 98321-0000
FORM CONTACT COUNTRY: UNITED STATES
FORM CONTACT PHONE NBR: (360)829-1263
FORM CONTACT EMAIL: kevin@waltandverns.com
GEN STATUS CD: SQG
MONTHLY GENERATION: No
BATCH GENERATION: Yes
ONE TIME GENERATION: No
TRANSPORTS OWN WASTE: No
TRANSPORTS OTHRS WASTE: No
RECYCLER ONSITE: No
TRANSFER FACILITY: No
OTHER EXEMPTION: Not reported
UW BATTERY GEN: No
USED OIL TRANSPORTER: No

Map ID
Direction
Distance
Elevation

MAP FINDINGS

Site

Database(s)

EDR ID Number
EPA ID Number

LKQ FOSTER AUTO PARTS INC DBA LKQ OF WAS (Continued)

1004794087

USED OIL TRANSFER FACILITY: No
USED OIL PROCESSOR: No
USED OIL REREFINER: No
USED OIL FUEL MRKTR DIRECTS SHPMNTS: No
USED OIL FUEL MRKTR MEETS SPECS: No

Facility Site ID Number: 89774765
SWC Desc: Not reported
FWC Desc: D002, D003
Form Comm: No Waste Disposal- only recylceing
Data Year: 2010
Permit by Rule: False
Treatment by Generator: False
Mixed radioactive waste: False
Importer of hazardous waste: False
Immediate recycler: False
Treatment/Storage/Disposal/Recycling Facility: False
Generator of dangerous fuel waste: False
Generator marketing to burner: False
"Other marketers (i.e., blender, distributor, etc.)": False
Utility boiler burner: False
Industry boiler burner: False
Industrial Furnace: False
Smelter defferal: False
Universal waste - batteries - generate: False
Universal waste - thermostats - generate: False
Universal waste - mercury - generate: False
Universal waste - lamps - generate: False
Universal waste - batteries - accumulate: True
Universal waste - thermostats - accumulate: False
Universal waste - mercury - accumulate: True
Universal waste - lamps - accumulate: False
Destination Facility for Universal Waste: False
Off-specification used oil burner - utility boiler: False
Off-specification used oil burner - industrial boiler: False
Off-specification used oil burner - industrial furnace: False
EPA ID: WAD988489324
Facility Address 2: Not reported
TAX REG NBR: A03227513
NAICS CD: 423140
BUSINESS TYPE: Auto Recycling
MAIL NAME: LKQ of Washington Walt & Vern's
MAIL ADDR LINE1: 28520 SR 410 E
MAIL CITY,ST,ZIP: BUCKLEY, WA 98321-0000
MAIL COUNTRY: UNITED STATES
LEGAL ORG NAME: Walt & Verns
LEGAL ORG TYPE: Private
LEGAL ADDR LINE1: 28520 SR 410 E
LEGAL CITY,ST,ZIP: BUCKLEY, WA 98321-0000
LEGAL COUNTRY: UNITED STATES
LEGAL PHONE NBR: (360)829-1263
LEGAL EFFECTIVE DATE: 06/01/2010
LAND ORG NAME: LKQ of Washington Walt & Vern's
LAND ORG TYPE: Private
LAND PERSON NAME: Not reported
LAND ADDR LINE1: 28520 HWY 410 E
LAND CITY,ST,ZIP: BUCKLEY, WA 98321

Map ID
Direction
Distance
Elevation

MAP FINDINGS

Site

Database(s)

EDR ID Number
EPA ID Number

LKQ FOSTER AUTO PARTS INC DBA LKQ OF WAS (Continued)

1004794087

LAND COUNTRY: UNITED STATES
LAND PHONE NBR: (360)829-1263
OPERATOR ORG NAME: LKQ of Washington Walt & Vern's
OPERATOR ORG TYPE: Private
OPERATOR ADDR LINE1: 28520 HWY 410 E
OPERATOR CITY,ST,ZIP: BUCKLEY, WA 98321
OPERATOR COUNTRY: UNITED STATES
OPERATOR PHONE NBR: 360-829-1263
OPERATOR EFFECTIVE DATE: 06/01/2010
SITE CONTACT NAME: Kevin Crowley
SITE CONTACT ADDR LINE1: 28520 SR 410 E
SITE CONTACT ZIP: BUCKLEY, WA 98321-0000
SITE CONTACT COUNTRY: UNITED STATES
SITE CONTACT PHONE NBR: (253)228-3264
SITE CONTACT EMAIL: kscrowley@LKQCORP.com
FORM CONTACT NAME: Dennis Caudell
FORM CONTACT ADDR LINE1: 20659 NE Lakeside Drive
FORM CONTACT CITY,ST,ZIP: Fairview, OR 97024
FORM CONTACT COUNTRY: UNITED STATES
FORM CONTACT PHONE NBR: (503)710-1227
FORM CONTACT EMAIL: caudell.d@frontier.com
GEN STATUS CD: SQG
MONTHLY GENERATION: False
BATCH GENERATION: True
ONE TIME GENERATION: False
TRANSPORTS OWN WASTE: False
TRANSPORTS OTHRS WASTE: False
RECYCLER ONSITE: False
TRANSFER FACILITY: False
OTHER EXEMPTION: Not reported
UW BATTERY GEN: False
USED OIL TRANSPORTER: False
USED OIL TRANSFER FACILITY: False
USED OIL PROCESSOR: False
USED OIL REREFINER: False
USED OIL FUEL MRKTR DIRECTS SHPMNTS: False
USED OIL FUEL MRKTR MEETS SPECS: False

Facility Site ID Number: 89774765
SWC Desc: Not reported
FWC Desc: Not reported
Form Comm: Not reported
Data Year: 2008
Permit by Rule: False
Treatment by Generator: False
Mixed radioactive waste: False
Importer of hazardous waste: False
Immediate recycler: False
Treatment/Storage/Disposal/Recycling Facility: False
Generator of dangerous fuel waste: False
Generator marketing to burner: False
"Other marketers (i.e., blender, distributor, etc.)": False
Utility boiler burner: False
Industry boiler burner: False
Industrial Furnace: False
Smelter defferal: False
Universal waste - batteries - generate: False

Map ID
Direction
Distance
Elevation

MAP FINDINGS

Site

Database(s)

EDR ID Number
EPA ID Number

LKQ FOSTER AUTO PARTS INC DBA LKQ OF WAS (Continued)

1004794087

Universal waste - thermostats - generate: False
Universal waste - mercury - generate: False
Universal waste - lamps - generate: False
Universal waste - batteries - accumulate: False
Universal waste - thermostats - accumulate: False
Universal waste - mercury - accumulate: False
Universal waste - lamps - accumulate: False
Destination Facility for Universal Waste: False
Off-specification used oil burner - utility boiler: False
Off-specification used oil burner - industrial boiler: False
Off-specification used oil burner - industrial furnace: False
EPA ID: WAD988489324
Facility Address 2: Not reported
TAX REG NBR: 600083629
NAICS CD: 42314
BUSINESS TYPE: Auto Recycling
MAIL NAME: Walt & Verns
MAIL ADDR LINE1: 28520 SR 410 E
MAIL CITY,ST,ZIP: BUCKLEY, WA 98321-0000
MAIL COUNTRY: UNITED STATES
LEGAL ORG NAME: Walt & Verns
LEGAL ORG TYPE: Private
LEGAL ADDR LINE1: 28520 SR 410 E
LEGAL CITY,ST,ZIP: BUCKLEY, WA 98321-0000
LEGAL COUNTRY: UNITED STATES
LEGAL PHONE NBR: (360)829-1263
LEGAL EFFECTIVE DATE: 08/29/1996
LAND ORG NAME: Not reported
LAND ORG TYPE: Private
LAND PERSON NAME: Kendal Smith
LAND ADDR LINE1: 28520 HWY 410 E
LAND CITY,ST,ZIP: BUCKLEY, WA 98321
LAND COUNTRY: UNITED STATES
LAND PHONE NBR: (360)829-1263
OPERATOR ORG NAME: WALT & VERNS INC
OPERATOR ORG TYPE: Private
OPERATOR ADDR LINE1: 28520 HWY 410 E
OPERATOR CITY,ST,ZIP: BUCKLEY, WA 98321
OPERATOR COUNTRY: UNITED STATES
OPERATOR PHONE NBR: 360-829-1263
OPERATOR EFFECTIVE DATE: 01/01/1997
SITE CONTACT NAME: Kevin Crowley
SITE CONTACT ADDR LINE1: 28520 SR 410 E
SITE CONTACT ZIP: BUCKLEY, WA 98321-0000
SITE CONTACT COUNTRY: UNITED STATES
SITE CONTACT PHONE NBR: (360)829-1263
SITE CONTACT EMAIL: Not reported
FORM CONTACT NAME: Kevin Crowley
FORM CONTACT ADDR LINE1: 28520 SR 410 E
FORM CONTACT CITY,ST,ZIP: BUCKLEY, WA 98321-0000
FORM CONTACT COUNTRY: UNITED STATES
FORM CONTACT PHONE NBR: (360)829-1263
FORM CONTACT EMAIL: kevin@waltandverns.com
GEN STATUS CD: SQG
MONTHLY GENERATION: False
BATCH GENERATION: True
ONE TIME GENERATION: False

Map ID
Direction
Distance
Elevation

MAP FINDINGS

Site

Database(s)

EDR ID Number
EPA ID Number

LKQ FOSTER AUTO PARTS INC DBA LKQ OF WAS (Continued)

1004794087

TRANSPORTS OWN WASTE: False
TRANSPORTS OTHRS WASTE: False
RECYCLER ONSITE: False
TRANSFER FACILITY: False
OTHER EXEMPTION: Not reported
UW BATTERY GEN: False
USED OIL TRANSPORTER: False
USED OIL TRANSFER FACILITY: False
USED OIL PROCESSOR: False
USED OIL REREFINER: False
USED OIL FUEL MRKTR DIRECTS SHPMNTS: False
USED OIL FUEL MRKTR MEETS SPECS: False

Facility Site ID Number: 89774765
SWC Desc: Not reported
FWC Desc: Not reported
Form Comm: Not reported
Data Year: Not reported
Permit by Rule: False
Treatment by Generator: False
Mixed radioactive waste: False
Importer of hazardous waste: False
Immediate recycler: False
Treatment/Storage/Disposal/Recycling Facility: False
Generator of dangerous fuel waste: False
Generator marketing to burner: False
"Other marketers (i.e., blender, distributor, etc.)": False
Utility boiler burner: False
Industry boiler burner: False
Industrial Furnace: False
Smelter defferal: False
Universal waste - batteries - generate: False
Universal waste - thermostats - generate: False
Universal waste - mercury - generate: False
Universal waste - lamps - generate: False
Universal waste - batteries - accumulate: False
Universal waste - thermostats - accumulate: False
Universal waste - mercury - accumulate: False
Universal waste - lamps - accumulate: False
Destination Facility for Universal Waste: False
Off-specification used oil burner - utility boiler: False
Off-specification used oil burner - industrial boiler: False
Off-specification used oil burner - industrial furnace: True
EPA ID: WAD988489324
Facility Address 2: Not reported
TAX REG NBR: 600083629
NAICS CD: 42314
BUSINESS TYPE: Auto Recycling
MAIL NAME: Walt & Verns
MAIL ADDR LINE1: 28520 SR 410 E
MAIL CITY,ST,ZIP: BUCKLEY, WA 98321-0000
MAIL COUNTRY: UNITED STATES
LEGAL ORG NAME: Walt & Verns
LEGAL ORG TYPE: Private
LEGAL ADDR LINE1: 28520 SR 410 E
LEGAL CITY,ST,ZIP: BUCKLEY, WA 98321-0000
LEGAL COUNTRY: UNITED STATES

Map ID
Direction
Distance
Elevation

MAP FINDINGS

Site

Database(s)

EDR ID Number
EPA ID Number

LKQ FOSTER AUTO PARTS INC DBA LKQ OF WAS (Continued)

1004794087

LEGAL PHONE NBR: (360)829-1263
LEGAL EFFECTIVE DATE: 08/29/1996
LAND ORG NAME: Not reported
LAND ORG TYPE: Private
LAND PERSON NAME: Kendal Smith
LAND ADDR LINE1: 28520 HWY 410 E
LAND CITY,ST,ZIP: BUCKLEY, WA 98321
LAND COUNTRY: UNITED STATES
LAND PHONE NBR: (360)829-1263
OPERATOR ORG NAME: WALT & VERNS INC
OPERATOR ORG TYPE: Private
OPERATOR ADDR LINE1: 28520 HWY 410 E
OPERATOR CITY,ST,ZIP: BUCKLEY, WA 98321
OPERATOR COUNTRY: UNITED STATES
OPERATOR PHONE NBR: 360-829-1263
OPERATOR EFFECTIVE DATE: 01/01/1997
SITE CONTACT NAME: Kevin Crowley
SITE CONTACT ADDR LINE1: 28520 SR 410 E
SITE CONTACT ZIP: BUCKLEY, WA 98321-0000
SITE CONTACT COUNTRY: UNITED STATES
SITE CONTACT PHONE NBR: (360)829-1263
SITE CONTACT EMAIL: Not reported
FORM CONTACT NAME: Kevin Crowley
FORM CONTACT ADDR LINE1: 28520 SR 410 E
FORM CONTACT CITY,ST,ZIP: BUCKLEY, WA 98321-0000
FORM CONTACT COUNTRY: UNITED STATES
FORM CONTACT PHONE NBR: (360)829-1263
FORM CONTACT EMAIL: kevin@waltandverns.com
GEN STATUS CD: SQG
MONTHLY GENERATION: False
BATCH GENERATION: False
ONE TIME GENERATION: False
TRANSPORTS OWN WASTE: False
TRANSPORTS OTHRS WASTE: True
RECYCLER ONSITE: False
TRANSFER FACILITY: False
OTHER EXEMPTION: Not reported
UW BATTERY GEN: False
USED OIL TRANSPORTER: False
USED OIL TRANSFER FACILITY: False
USED OIL PROCESSOR: False
USED OIL REREFINER: False
USED OIL FUEL MRKTR DIRECTS SHPMNTS: False
USED OIL FUEL MRKTR MEETS SPECS: False

[Click this hyperlink](#) while viewing on your computer to access
1 additional WA MANIFEST: record(s) in the EDR Site Report.

NPDES:

Facility Status: Active
Facility Type: Construction SW GP
Admin Region: Headquarters
Date Issued: Not reported
Latitude: 47.15919000
Longitude: -122.04929
Permit ID: WAR124749
Permit Version: 1

Map ID
 Direction
 Distance
 Elevation

MAP FINDINGS

Site

Database(s)

EDR ID Number
 EPA ID Number

LKQ FOSTER AUTO PARTS INC DBA LKQ OF WAS (Continued)

1004794087

Permit Status: Draft
 Permit SubStatus: Draft
 Ecology Contact: Not reported
 WRIA: Puyallup-White
 Permit Expiration Date: Not reported
 Effective Date: Not reported

Facility Status: Active
 Facility Type: Industrial SW GP
 Admin Region: Headquarters
 Date Issued: 10/21/2009
 Latitude: 47.15919000
 Longitude: -122.04929
 Permit ID: WAR000026
 Permit Version: 5
 Permit Status: Active
 Permit SubStatus: Coverage Issued
 Ecology Contact: Paul Stasch
 WRIA: Puyallup-White
 Permit Expiration Date: 01/01/2015
 Effective Date: 01/01/2010

65
NNE
> 1
1.275 mi.
6734 ft.

BOISE GROCERY
46918 244TH AVE
ENUMCLAW, WA 98022

ALLSITES **U004020898**
UST **N/A**

Relative:
Higher

ALLSITES:
 Facility Id: 37841347
 Latitude: 47.178093
 Longitude: -122.01757
 Ecology Interest Type Code: UST

Facility ID: 37841347
 Facility Company: BOISE GROCERY
 Interaction: I
 Interaction 1: UST
 Interaction 2: Underground Storage Tank
 Ecology Program: TOXICS
 Program Data: ISIS
 Facility Alt.: Not reported
 Program ID: 10890
 Date Interaction: 02/29/2000
 Date Interaction 3: 02/29/2000

Actual:
727 ft.

UST:
 Facility ID: 37841347
 Site Id: 10890
 Decimal Latitude: 47.178092999999997
 Decimal Longitude: -122.017573
 UBI: Not reported
 Phone Number: 8252638

Tank Name: 1
 Tank Upgrade Date: Not reported
 Tank Install Date: 00/31/1964

Map ID
Direction
Distance
Elevation

MAP FINDINGS

Site

Database(s)

EDR ID Number
EPA ID Number

BOISE GROCERY (Continued)

U004020898

Tank Status: Closure in Process
Tank Status Date: 08/06/1996
Tank Permit Expiration Date: Not reported
Tank Closure Date: Not reported
Tank Spill Prevention: Not reported
Tank Overfill Prevention: Not reported
Tank Material: Not reported
Tank Construction: Not reported
Tank Tightness Test: Not reported
Tank Corrosion Protection: Not reported
Tank Manifold: Not reported
Tank Release Detection: Not reported
Tank SFC Type: Not reported
Pipe Material: Steel
Pipe Construction: Not reported
Pipe Primary Release Detection: Not reported
Pipe Second Release Detection: Not reported
Pipe Corrosion Protection: Not reported
Pipe Pumping System: Not reported
Tag Number: Not reported
Responsible Unit: NORTHWEST
Capacity Range: 111 TO 1,100 Gallons
Dispencer/Pump SFC Type: Not reported

Tank Name: 2
Tank Upgrade Date: Not reported
Tank Install Date: 00/31/1964
Tank Status: Closure in Process
Tank Status Date: 08/06/1996
Tank Permit Expiration Date: Not reported
Tank Closure Date: Not reported
Tank Spill Prevention: Not reported
Tank Overfill Prevention: Not reported
Tank Material: Not reported
Tank Construction: Not reported
Tank Tightness Test: Not reported
Tank Corrosion Protection: Not reported
Tank Manifold: Not reported
Tank Release Detection: Not reported
Tank SFC Type: Not reported
Pipe Material: Steel
Pipe Construction: Not reported
Pipe Primary Release Detection: Not reported
Pipe Second Release Detection: Not reported
Pipe Corrosion Protection: Not reported
Pipe Pumping System: Not reported
Tag Number: Not reported
Responsible Unit: NORTHWEST
Capacity Range: Not reported
Dispencer/Pump SFC Type: Not reported

Tank Name: 3
Tank Upgrade Date: Not reported
Tank Install Date: 00/31/1964
Tank Status: Closed in Place

Map ID
 Direction
 Distance
 Elevation

MAP FINDINGS

Site

Database(s)

EDR ID Number
 EPA ID Number

BOISE GROCERY (Continued)

U004020898

Tank Status Date: 08/06/1996
 Tank Permit Expiration Date: Not reported
 Tank Closure Date: Not reported
 Tank Spill Prevention: Not reported
 Tank Overfill Prevention: Not reported
 Tank Material: Not reported
 Tank Construction: Not reported
 Tank Tightness Test: Not reported
 Tank Corrosion Protection: Not reported
 Tank Manifold: Not reported
 Tank Release Detection: Not reported
 Tank SFC Type: Not reported
 Pipe Material: Steel
 Pipe Construction: Not reported
 Pipe Primary Release Detection: Not reported
 Pipe Second Release Detection: Not reported
 Pipe Corrosion Protection: Not reported
 Pipe Pumping System: Not reported
 Tag Number: Not reported
 Responsible Unit: NORTHWEST
 Capacity Range: 111 TO 1,100 Gallons
 Dispenser/Pump SFC Type: Not reported

66
West
> 1
1.300 mi.
6865 ft.

KUEHN COMMERCIAL PROPERTY
28238 SR 410
BUCKLEY, WA NULL

ALLSITES S110123911
NPDES N/A

Relative:
Lower

ALLSITES:

Facility Id: 12376
 Latitude: 47.1595509
 Longitude: -122.05325
 Ecology Interest Type Code: CONSTGP
 Facility ID: 12376
 Facility Company: KUEHN COMMERCIAL PROPERTY
 Interaction: A
 Interaction 1: CONSTGP
 Interaction 2: Construction SW GP
 Ecology Program: WATQUAL
 Program Data: PARIS
 Facility Alt.: KUEHN COMMERCIAL PROPERTY
 Program ID: WAR012072
 Date Interaction: 12/14/2009
 Date Interaction 3: 12/14/2009

Actual:
706 ft.

Facility/Site Interaction T: 89649
 Geographic Location Identifier (Alias Facid): 12376
 Interaction (Aka Env Int) Type Code: CONSTGP
 Interaction (Aka Env Int) Description: Construction SW GP
 Interaction Status: A
 Federal Program Identifier: WAR012072
 Interaction Start Date: 12/14/2009
 Interaction End Date: Not reported
 prgm_facil: KUEHN COMMERCIAL PROPERTY
 cur_sys_pr: WATQUAL
 cur_sys_nm: PARIS

Map ID
Direction
Distance
Elevation

MAP FINDINGS

Site

Database(s)

EDR ID Number
EPA ID Number

KUEHN COMMERCIAL PROPERTY (Continued)

S110123911

NPDES:

Facility Status: Active
Facility Type: Construction SW GP
Admin Region: Headquarters
Date Issued: 12/01/2010
Latitude: 47.15955091
Longitude: -122.053259
Permit ID: WAR012072
Permit Version: 2
Permit Status: Active
Permit SubStatus: Coverage Issued
Ecology Contact: Sam Knox
WRIA: Puyallup-White
Permit Expiration Date: 12/31/2015
Effective Date: 01/01/2011

67
WSW
> 1
1.312 mi.
6928 ft.

JOHANSEN EXCAVATING GRADE & FILL
28215 112TH ST E
BUCKLEY, WA 98321

ALLSITES S110038634
N/A

Relative:
Lower

ALLSITES:

Facility Id: 21016
Latitude: 47.1564
Longitude: -122.053
Ecology Interest Type Code: CONSTGP
Facility ID: 21016
Facility Company: JOHANSEN EXCAVATING GRADE & FILL
Interaction: I
Interaction 1: CONSTGP
Interaction 2: Construction SW GP
Ecology Program: WATQUAL
Program Data: PARIS
Facility Alt.: JOHANSEN EXCAVATING GRADE & FILL
Program ID: WAR011390
Date Interaction: 02/09/2009
Date Interaction 3: 02/09/2009

Actual:
716 ft.

Facility/Site Interaction T: 85889
Geographic Location Identifier (Alias Facid): 21016
Interaction (Aka Env Int) Type Code: CONSTGP
Interaction (Aka Env Int) Description: Construction SW GP
Interaction Status: A
Federal Program Identifier: WAR011390
Interaction Start Date: 02/09/2009
Interaction End Date: Not reported
prgm_facil: JOHANSEN EXCAVATING GRADE & FILL
cur_sys_pr: WATQUAL
cur_sys_nm: PARIS

Map ID
Direction
Distance
Elevation

MAP FINDINGS

Site

Database(s)

EDR ID Number
EPA ID Number

68
ESE
> 1
1.334 mi.
7046 ft.

RAINIER SCHOOL
2120 RYAN RD
BUCKLEY, WA 98321

RCRA-CESQG
FINDS
ALLSITES
MANIFEST
US AIRS

1004613726
WAD092875830

Relative:
Lower

RCRA-CESQG:

Date form received by agency: 03/15/2012

Facility name: RAINIER SCHOOL

Facility address: 2120 RYAN RD
BUCKLEY, WA 98321

EPA ID: WAD092875830

Mailing address: PO BOX 600
2120 RYAN RD
BUCKLEY, WA 98321

Contact: ALAN MCLAUGHLIN
Contact address: PO BOX 600 2120 RYAN RD
BUCKLEY, WA 98321

Contact country: US

Contact telephone: (360) 829-3067

Contact email: Not reported

EPA Region: 10

Classification: Conditionally Exempt Small Quantity Generator

Description: Handler: generates 100 kg or less of hazardous waste per calendar month, and accumulates 1000 kg or less of hazardous waste at any time; or generates 1 kg or less of acutely hazardous waste per calendar month, and accumulates at any time: 1 kg or less of acutely hazardous waste; or 100 kg or less of any residue or contaminated soil, waste or other debris resulting from the cleanup of a spill, into or on any land or water, of acutely hazardous waste; or generates 100 kg or less of any residue or contaminated soil, waste or other debris resulting from the cleanup of a spill, into or on any land or water, of acutely hazardous waste during any calendar month, and accumulates at any time: 1 kg or less of acutely hazardous waste; or 100 kg or less of any residue or contaminated soil, waste or other debris resulting from the cleanup of a spill, into or on any land or water, of acutely hazardous waste

Owner/Operator Summary:

Owner/operator name: RAINIER SCHOOL
Owner/operator address: PO BOX 600 2120 RYAN RD
BUCKLEY, 98321

Owner/operator country: US

Owner/operator telephone: 360-829-3052

Legal status: State

Owner/Operator Type: Operator

Owner/Op start date: 02/09/1993

Owner/Op end date: Not reported

Owner/operator name: RAINIER SCHOOL R
Owner/operator address: PO BOX 600 2120 RYAN RD
BUCKLEY, WA 98321

Owner/operator country: US

Owner/operator telephone: (360)829-3030

Legal status: Private

Owner/Operator Type: Owner

Owner/Op start date: 02/09/1993

Owner/Op end date: Not reported

Map ID
Direction
Distance
Elevation

MAP FINDINGS

Site

Database(s)

EDR ID Number
EPA ID Number

RAINIER SCHOOL (Continued)

1004613726

Owner/operator name: RAINIER SCHOOL
Owner/operator address: PO BOX 600 2120 RYAN RD
BUCKLEY, WA 98321
Owner/operator country: US
Owner/operator telephone: Not reported
Legal status: State
Owner/Operator Type: Operator
Owner/Op start date: 02/09/1993
Owner/Op end date: Not reported

Owner/operator name: RAINIER SCHOOL
Owner/operator address: PO BOX 600 2120 RYAN RD
BUCKLEY, WA 98321
Owner/operator country: US
Owner/operator telephone: Not reported
Legal status: State
Owner/Operator Type: Owner
Owner/Op start date: 02/09/1993
Owner/Op end date: Not reported

Owner/operator name: RAINIER SCHOOL
Owner/operator address: PO BOX 600 2120 RYAN RD
BUCKLEY, 98321
Owner/operator country: US
Owner/operator telephone: (360)829-3052
Legal status: State
Owner/Operator Type: Owner
Owner/Op start date: 02/09/1993
Owner/Op end date: Not reported

Owner/operator name: RAINIER SCHOOL R
Owner/operator address: PO BOX 600 2120 RYAN RD
BUCKLEY, WA 98321
Owner/operator country: US
Owner/operator telephone: (360)829-3030
Legal status: Private
Owner/Operator Type: Operator
Owner/Op start date: 02/09/1993
Owner/Op end date: Not reported

Handler Activities Summary:

U.S. importer of hazardous waste: No
Mixed waste (haz. and radioactive): No
Recycler of hazardous waste: No
Transporter of hazardous waste: No
Treater, storer or disposer of HW: No
Underground injection activity: No
On-site burner exemption: No
Furnace exemption: No
Used oil fuel burner: No
Used oil processor: No
User oil refiner: No
Used oil fuel marketer to burner: No
Used oil Specification marketer: No
Used oil transfer facility: No
Used oil transporter: No

Map ID
Direction
Distance
Elevation

MAP FINDINGS

Site

Database(s)

EDR ID Number
EPA ID Number

RAINIER SCHOOL (Continued)

1004613726

Historical Generators:

Date form received by agency: 02/14/2011
Facility name: RAINIER SCHOOL
Classification: Conditionally Exempt Small Quantity Generator

Date form received by agency: 02/22/2010
Facility name: RAINIER SCHOOL
Classification: Conditionally Exempt Small Quantity Generator

Date form received by agency: 12/31/2007
Facility name: RAINIER SCHOOL
Classification: Not a generator, verified

Date form received by agency: 12/31/2005
Facility name: RAINIER SCHOOL
Classification: Not a generator, verified

Date form received by agency: 12/31/2003
Facility name: RAINIER SCHOOL
Classification: Not a generator, verified

Hazardous Waste Summary:

Waste code: WSQG
Waste name: A placeholder to allow BR submission to validate. In WA State, Conditionally Exempt Small Quantity Generators (Called SQG in WA) are not required to report waste streams, so no valid State or Fed codes are available for reporting to BR.

Violation Status: No violations found

FINDS:

Registry ID: 110005328653

Environmental Interest/Information System

Washington Facility / Site Identification System (WA-FSIS) provides a means to query and display data maintained by the Washington Department of Ecology. This system contains key information for each facility/site that is currently, or has been, of interest to the Air Quality, Dam Safety, Hazardous Waste, Toxics Cleanup, and Water Quality Programs.

AFS (Aerometric Information Retrieval System (AIRS) Facility Subsystem) replaces the former Compliance Data System (CDS), the National Emission Data System (NEDS), and the Storage and Retrieval of Aerometric Data (SAROAD). AIRS is the national repository for information concerning airborne pollution in the United States. AFS is used to track emissions and compliance data from industrial plants. AFS data are utilized by states to prepare State Implementation Plans to comply with regulatory programs and by EPA as an input for the estimation of total national emissions. AFS is undergoing a major redesign to support facility operating permits required under Title V of the Clean Air Act.

SDWIS [WS] (Safe Drinking Water Information System (Water System)). Water Systems can have one or more water system facilities. The water system will purchase water from several facilities. Drinking water

Map ID
Direction
Distance
Elevation

MAP FINDINGS

Site

Database(s)

EDR ID Number
EPA ID Number

RAINIER SCHOOL (Continued)

1004613726

information is stored in EPA's SDWIS, which contains information about public water systems and their violations of EPA's regulations for safe drinking water. These statutes and accompanying regulations establish maximum contaminant levels (MCL), treatment techniques, and monitoring and reporting requirements to ensure that water provided to customers is safe for human consumption.

RCRAInfo is a national information system that supports the Resource Conservation and Recovery Act (RCRA) program through the tracking of events and activities related to facilities that generate, transport, and treat, store, or dispose of hazardous waste. RCRAInfo allows RCRA program staff to track the notification, permit, compliance, and corrective action activities required under RCRA.

HAZARDOUS WASTE BIENNIAL REPORTER

ALLSITES:

Facility Id:	67618291
Latitude:	47.15688
Longitude:	-121.99081
Ecology Interest Type Code:	BIOSOLIDS
Facility ID:	67618291
Facility Company:	Rainier School
Interaction:	I
Interaction 1:	HWG
Interaction 2:	Hazardous Waste Generator
Ecology Program:	HAZWASTE
Program Data:	TURBOWASTE
Facility Alt.:	Not reported
Program ID:	WAD092875830
Date Interaction:	06/24/1985
Date Interaction 3:	06/24/1985
Facility ID:	67618291
Facility Company:	Rainier School
Interaction:	A
Interaction 1:	TIER2
Interaction 2:	Emergency/Haz Chem Rpt TIER2
Ecology Program:	HAZWASTE
Program Data:	EPCRA
Facility Alt.:	Not reported
Program ID:	WAD092875830
Date Interaction:	09/15/2003
Date Interaction 3:	09/15/2003
Facility ID:	67618291
Facility Company:	Rainier School
Interaction:	I
Interaction 1:	HWOTHER
Interaction 2:	Haz Waste Management Activity
Ecology Program:	HAZWASTE
Program Data:	TURBOWASTE
Facility Alt.:	RAINIER SCHOOL
Program ID:	WAD092875830
Date Interaction:	12/31/2006
Date Interaction 3:	12/31/2006

Map ID
Direction
Distance
Elevation

MAP FINDINGS

Site

Database(s)

EDR ID Number
EPA ID Number

RAINIER SCHOOL (Continued)

1004613726

Facility ID: 67618291
Facility Company: Rainier School
Interaction: A
Interaction 1: BIOSOLIDS
Interaction 2: BIOSOLIDS
Ecology Program: W2R
Program Data: SWFD
Facility Alt.: RAINIER STATE SCHOOL WWTP
Program ID: Not reported
Date Interaction: 01/01/1900
Date Interaction 3: 01/01/1900

Facility ID: 67618291
Facility Company: Rainier School
Interaction: A
Interaction 1: HWG
Interaction 2: Hazardous Waste Generator
Ecology Program: HAZWASTE
Program Data: TURBOWASTE
Facility Alt.: Rainier School
Program ID: WAD092875830
Date Interaction: 12/31/2009
Date Interaction 3: 12/31/2009

Facility Id: 67618291
Latitude: 47.15688
Longitude: -121.99081
Ecology Interest Type Code: HWOTHER
Facility ID: 67618291
Facility Company: Rainier School
Interaction: I
Interaction 1: HWG
Interaction 2: Hazardous Waste Generator
Ecology Program: HAZWASTE
Program Data: TURBOWASTE
Facility Alt.: Not reported
Program ID: WAD092875830
Date Interaction: 06/24/1985
Date Interaction 3: 06/24/1985

Facility ID: 67618291
Facility Company: Rainier School
Interaction: A
Interaction 1: TIER2
Interaction 2: Emergency/Haz Chem Rpt TIER2
Ecology Program: HAZWASTE
Program Data: EPCRA
Facility Alt.: Not reported
Program ID: WAD092875830
Date Interaction: 09/15/2003
Date Interaction 3: 09/15/2003

Facility ID: 67618291
Facility Company: Rainier School
Interaction: I
Interaction 1: HWOTHER

Map ID
Direction
Distance
Elevation

MAP FINDINGS

Site

Database(s)

EDR ID Number
EPA ID Number

RAINIER SCHOOL (Continued)

1004613726

Interaction 2:	Haz Waste Management Activity
Ecology Program:	HAZWASTE
Program Data:	TURBOWASTE
Facility Alt.:	RAINIER SCHOOL
Program ID:	WAD092875830
Date Interaction:	12/31/2006
Date Interaction 3:	12/31/2006
Facility ID:	67618291
Facility Company:	Rainier School
Interaction:	A
Interaction 1:	BIOSOLIDS
Interaction 2:	BIOSOLIDS
Ecology Program:	W2R
Program Data:	SWFD
Facility Alt.:	RAINIER STATE SCHOOL WWTP
Program ID:	Not reported
Date Interaction:	01/01/1900
Date Interaction 3:	01/01/1900
Facility ID:	67618291
Facility Company:	Rainier School
Interaction:	A
Interaction 1:	HWG
Interaction 2:	Hazardous Waste Generator
Ecology Program:	HAZWASTE
Program Data:	TURBOWASTE
Facility Alt.:	Rainier School
Program ID:	WAD092875830
Date Interaction:	12/31/2009
Date Interaction 3:	12/31/2009
Facility Id:	67618291
Latitude:	47.15688
Longitude:	-121.99081
Ecology Interest Type Code:	HWG
Facility ID:	67618291
Facility Company:	Rainier School
Interaction:	I
Interaction 1:	HWG
Interaction 2:	Hazardous Waste Generator
Ecology Program:	HAZWASTE
Program Data:	TURBOWASTE
Facility Alt.:	Not reported
Program ID:	WAD092875830
Date Interaction:	06/24/1985
Date Interaction 3:	06/24/1985
Facility ID:	67618291
Facility Company:	Rainier School
Interaction:	A
Interaction 1:	TIER2
Interaction 2:	Emergency/Haz Chem Rpt TIER2
Ecology Program:	HAZWASTE
Program Data:	EPCRA
Facility Alt.:	Not reported

Map ID
Direction
Distance
Elevation

MAP FINDINGS

Site

Database(s)

EDR ID Number
EPA ID Number

RAINIER SCHOOL (Continued)

1004613726

Program ID:	WAD092875830
Date Interaction:	09/15/2003
Date Interaction 3:	09/15/2003
Facility ID:	67618291
Facility Company:	Rainier School
Interaction:	I
Interaction 1:	HWOTHER
Interaction 2:	Haz Waste Management Activity
Ecology Program:	HAZWASTE
Program Data:	TURBOWASTE
Facility Alt.:	RAINIER SCHOOL
Program ID:	WAD092875830
Date Interaction:	12/31/2006
Date Interaction 3:	12/31/2006
Facility ID:	67618291
Facility Company:	Rainier School
Interaction:	A
Interaction 1:	BIOSOLIDS
Interaction 2:	BIOSOLIDS
Ecology Program:	W2R
Program Data:	SWFD
Facility Alt.:	RAINIER STATE SCHOOL WWTP
Program ID:	Not reported
Date Interaction:	01/01/1900
Date Interaction 3:	01/01/1900
Facility ID:	67618291
Facility Company:	Rainier School
Interaction:	A
Interaction 1:	HWG
Interaction 2:	Hazardous Waste Generator
Ecology Program:	HAZWASTE
Program Data:	TURBOWASTE
Facility Alt.:	Rainier School
Program ID:	WAD092875830
Date Interaction:	12/31/2009
Date Interaction 3:	12/31/2009
Facility Id:	67618291
Latitude:	47.15688
Longitude:	-121.99081
Ecology Interest Type Code:	TIER2
Facility ID:	67618291
Facility Company:	Rainier School
Interaction:	I
Interaction 1:	HWG
Interaction 2:	Hazardous Waste Generator
Ecology Program:	HAZWASTE
Program Data:	TURBOWASTE
Facility Alt.:	Not reported
Program ID:	WAD092875830
Date Interaction:	06/24/1985
Date Interaction 3:	06/24/1985

Map ID
Direction
Distance
Elevation

MAP FINDINGS

Site

Database(s)

EDR ID Number
EPA ID Number

RAINIER SCHOOL (Continued)

1004613726

Facility ID: 67618291
Facility Company: Rainier School
Interaction: A
Interaction 1: TIER2
Interaction 2: Emergency/Haz Chem Rpt TIER2
Ecology Program: HAZWASTE
Program Data: EPCRA
Facility Alt.: Not reported
Program ID: WAD092875830
Date Interaction: 09/15/2003
Date Interaction 3: 09/15/2003

Facility ID: 67618291
Facility Company: Rainier School
Interaction: I
Interaction 1: HWOTHER
Interaction 2: Haz Waste Management Activity
Ecology Program: HAZWASTE
Program Data: TURBOWASTE
Facility Alt.: RAINIER SCHOOL
Program ID: WAD092875830
Date Interaction: 12/31/2006
Date Interaction 3: 12/31/2006

Facility ID: 67618291
Facility Company: Rainier School
Interaction: A
Interaction 1: BIOSOLIDS
Interaction 2: BIOSOLIDS
Ecology Program: W2R
Program Data: SWFD
Facility Alt.: RAINIER STATE SCHOOL WWTP
Program ID: Not reported
Date Interaction: 01/01/1900
Date Interaction 3: 01/01/1900

Facility ID: 67618291
Facility Company: Rainier School
Interaction: A
Interaction 1: HWG
Interaction 2: Hazardous Waste Generator
Ecology Program: HAZWASTE
Program Data: TURBOWASTE
Facility Alt.: Rainier School
Program ID: WAD092875830
Date Interaction: 12/31/2009
Date Interaction 3: 12/31/2009

WA MANIFEST:

Facility Site ID Number: 67618291
SWC Desc: Not reported
FWC Desc: Not reported
Form Comm: Not reported
Data Year: Not reported
Permit by Rule: False
Treatment by Generator: False

Map ID
Direction
Distance
Elevation

MAP FINDINGS

Site

Database(s)

EDR ID Number
EPA ID Number

RAINIER SCHOOL (Continued)

1004613726

Mixed radioactive waste: False
Importer of hazardous waste: False
Immediate recycler: False
Treatment/Storage/Disposal/Recycling Facility: False
Generator of dangerous fuel waste: False
Generator marketing to burner: False
"Other marketers (i.e., blender, distributor, etc.)": False
Utility boiler burner: False
Industry boiler burner: False
Industrial Furnace: False
Smelter deferral: False
Universal waste - batteries - generate: False
Universal waste - thermostats - generate: False
Universal waste - mercury - generate: False
Universal waste - lamps - generate: False
Universal waste - batteries - accumulate: False
Universal waste - thermostats - accumulate: False
Universal waste - mercury - accumulate: False
Universal waste - lamps - accumulate: False
Destination Facility for Universal Waste: False
Off-specification used oil burner - utility boiler: False
Off-specification used oil burner - industrial boiler: False
Off-specification used oil burner - industrial furnace: False
EPA ID: WAD092875830
Facility Address 2: Not reported
TAX REG NBR: 271000550
NAICS CD: 61111
BUSINESS TYPE: DSHS STATE AGENCY
MAIL NAME: Rainier School
MAIL ADDR LINE1: PO Box 600
MAIL ADDR LINE2: 2120 Ryan Rd
MAIL CITY,ST,ZIP: BUCKLEY, WA 98321
MAIL COUNTRY: UNITED STATES
LEGAL ORG NAME: Rainier School
LEGAL ORG TYPE: State
LEGAL ADDR LINE1: PO Box 600
LEGAL ADDR LINE2: 2120 Ryan Rd
LEGAL CITY,ST,ZIP: BUCKLEY, WA 98321
LEGAL COUNTRY: UNITED STATES
LEGAL PHONE NBR: (360)829-3030
LEGAL EFFECTIVE DATE: 02/09/1993
LAND ORG NAME: Rainier School
LAND ORG TYPE: State
LAND PERSON NAME: Not reported
LAND ADDR LINE1: PO Box 600
LAND ADDR LINE2: 2120 Ryan Rd
LAND CITY,ST,ZIP: BUCKLEY, WA 98321
LAND COUNTRY: UNITED STATES
LAND PHONE NBR: (360)829-3030
OPERATOR ORG NAME: Rainier School
OPERATOR ORG TYPE: State
OPERATOR ADDR LINE1: PO Box 600
OPERATOR ADDR LINE2: 2120 Ryan Rd
OPERATOR CITY,ST,ZIP: BUCKLEY, WA 98321
OPERATOR COUNTRY: UNITED STATES
OPERATOR PHONE NBR: 360-829-3030
OPERATOR EFFECTIVE DATE: 02/09/1993

Map ID
Direction
Distance
Elevation

MAP FINDINGS

Site

Database(s)

EDR ID Number
EPA ID Number

RAINIER SCHOOL (Continued)

1004613726

SITE CONTACT NAME: Alan McLaughlin
SITE CONTACT ADDR LINE1: PO Box 600
SITE CONTACT ADDR LINE2: 2120 Ryan Rd
SITE CONTACT ZIP: BUCKLEY, WA 98321
SITE CONTACT COUNTRY: UNITED STATES
SITE CONTACT PHONE NBR: 360-829-3067
SITE CONTACT EMAIL: Not reported
FORM CONTACT NAME: KEN HARPER
FORM CONTACT ADDR LINE1: PO Box 600
FORM CONTACT CITY,ST,ZIP: BUCKLEY, WA 98321
FORM CONTACT COUNTRY: UNITED STATES
FORM CONTACT PHONE NBR: (360)829-3067
FORM CONTACT EMAIL: HARPEKL@DSHS.WA.GOV
GEN STATUS CD: XQG
MONTHLY GENERATION: False
BATCH GENERATION: True
ONE TIME GENERATION: False
TRANSPORTS OWN WASTE: False
TRANSPORTS OTHRS WASTE: False
RECYCLER ONSITE: False
TRANSFER FACILITY: False
OTHER EXEMPTION: Not reported
UW BATTERY GEN: False
USED OIL TRANSPORTER: False
USED OIL TRANSFER FACILITY: False
USED OIL PROCESSOR: False
USED OIL REREFINER: False
USED OIL FUEL MRKTR DIRECTS SHPMNTS: False
USED OIL FUEL MRKTR MEETS SPECS: False

Facility Site ID Number: 67618291
SWC Desc: Not reported
FWC Desc: Not reported
Form Comm: Not reported
Data Year: Not reported
Permit by Rule: FALSE
Treatment by Generator: FALSE
Mixed radioactive waste: FALSE
Importer of hazardous waste: FALSE
Immediate recycler: FALSE
Treatment/Storage/Disposal/Recycling Facility: FALSE
Generator of dangerous fuel waste: FALSE
Generator marketing to burner: FALSE
"Other marketers (i.e., blender, distributor, etc.)": FALSE
Utility boiler burner: FALSE
Industry boiler burner: FALSE
Industrial Furnace: FALSE
Smelter defferal: FALSE
Universal waste - batteries - generate: FALSE
Universal waste - thermostats - generate: FALSE
Universal waste - mercury - generate: FALSE
Universal waste - lamps - generate: TRUE
Universal waste - batteries - accumulate: TRUE
Universal waste - thermostats - accumulate: FALSE
Universal waste - mercury - accumulate: FALSE
Universal waste - lamps - accumulate: TRUE
Destination Facility for Universal Waste: FALSE

Map ID
Direction
Distance
Elevation

MAP FINDINGS

Site

Database(s)

EDR ID Number
EPA ID Number

RAINIER SCHOOL (Continued)

1004613726

Off-specification used oil burner - utility boiler: FALSE
Off-specification used oil burner - industrial boiler: FALSE
Off-specification used oil burner - industrial furnace: FALSE
EPA ID: WAD092875830
Facility Address 2: Not reported
TAX REG NBR: 271000550
NAICS CD: 61111
BUSINESS TYPE: DSHS STATE AGENCY
MAIL NAME: Rainier School
MAIL ADDR LINE1: PO Box 600
MAIL ADDR LINE2: 2120 Ryan Rd
MAIL CITY,ST,ZIP: BUCKLEY, WA 98321
MAIL COUNTRY: UNITED STATES
LEGAL ORG NAME: Rainier School
LEGAL ORG TYPE: State
LEGAL ADDR LINE1: PO Box 600
LEGAL ADDR LINE2: 2120 Ryan Rd
LEGAL CITY,ST,ZIP: BUCKLEY, WA 98321
LEGAL COUNTRY: UNITED STATES
LEGAL PHONE NBR: (360)829-3030
LEGAL EFFECTIVE DATE: 02/09/1993
LAND ORG NAME: Rainier School
LAND ORG TYPE: State
LAND PERSON NAME: Not reported
LAND ADDR LINE1: PO Box 600
LAND ADDR LINE2: 2120 Ryan Rd
LAND CITY,ST,ZIP: BUCKLEY, WA 98321
LAND COUNTRY: UNITED STATES
LAND PHONE NBR: (360)829-3030
OPERATOR ORG NAME: Rainier School
OPERATOR ORG TYPE: State
OPERATOR ADDR LINE1: PO Box 600
OPERATOR ADDR LINE2: 2120 Ryan Rd
OPERATOR CITY,ST,ZIP: BUCKLEY, WA 98321
OPERATOR COUNTRY: UNITED STATES
OPERATOR PHONE NBR: 360-829-3030
OPERATOR EFFECTIVE DATE: 02/09/1993
SITE CONTACT NAME: Alan McLaughlin
SITE CONTACT ADDR LINE1: PO Box 600
SITE CONTACT ADDR LINE2: 2120 Ryan Rd
SITE CONTACT ZIP: BUCKLEY, WA 98321
SITE CONTACT COUNTRY: UNITED STATES
SITE CONTACT PHONE NBR: 360-829-3030
SITE CONTACT EMAIL: HARPEKL@DSHS.WA.GOV
FORM CONTACT NAME: KEN HARPER
FORM CONTACT ADDR LINE1: PO Box 600
FORM CONTACT CITY,ST,ZIP: BUCKLEY, WA 98321
FORM CONTACT COUNTRY: UNITED STATES
FORM CONTACT PHONE NBR: (360)829-3067
FORM CONTACT EMAIL: HARPEKL@DSHS.WA.GOV
GEN STATUS CD: XQG
MONTHLY GENERATION: FALSE
BATCH GENERATION: FALSE
ONE TIME GENERATION: FALSE
TRANSPORTS OWN WASTE: FALSE
TRANSPORTS OTHRS WASTE: FALSE
RECYCLER ONSITE: FALSE

Map ID
Direction
Distance
Elevation

MAP FINDINGS

Site

Database(s)

EDR ID Number
EPA ID Number

RAINIER SCHOOL (Continued)

1004613726

TRANSFER FACILITY: FALSE
OTHER EXEMPTION: Not reported
UW BATTERY GEN: TRUE
USED OIL TRANSPORTER: FALSE
USED OIL TRANSFER FACILITY: FALSE
USED OIL PROCESSOR: FALSE
USED OIL REREFINER: FALSE
USED OIL FUEL MRKTR DIRECTS SHPMNTS: FALSE
USED OIL FUEL MRKTR MEETS SPECS: FALSE

Facility Site ID Number: 67618291
SWC Desc: Not reported
FWC Desc: Not reported
Form Comm: Not reported
Data Year: 2008
Permit by Rule: False
Treatment by Generator: False
Mixed radioactive waste: False
Importer of hazardous waste: False
Immediate recycler: False
Treatment/Storage/Disposal/Recycling Facility: False
Generator of dangerous fuel waste: False
Generator marketing to burner: False
"Other marketers (i.e., blender, distributor, etc.)": False
Utility boiler burner: False
Industry boiler burner: False
Industrial Furnace: False
Smelter deferral: False
Universal waste - batteries - generate: False
Universal waste - thermostats - generate: False
Universal waste - mercury - generate: False
Universal waste - lamps - generate: True
Universal waste - batteries - accumulate: True
Universal waste - thermostats - accumulate: False
Universal waste - mercury - accumulate: False
Universal waste - lamps - accumulate: True
Destination Facility for Universal Waste: False
Off-specification used oil burner - utility boiler: False
Off-specification used oil burner - industrial boiler: False
Off-specification used oil burner - industrial furnace: False
EPA ID: WAD092875830
Facility Address 2: Not reported
TAX REG NBR: 271000550
NAICS CD: 61111
BUSINESS TYPE: DSHS STATE AGENCY
MAIL NAME: Rainier School
MAIL ADDR LINE1: PO Box 600
MAIL ADDR LINE2: 2120 Ryan Rd
MAIL CITY,ST,ZIP: BUCKLEY, WA 98321
MAIL COUNTRY: UNITED STATES
LEGAL ORG NAME: Rainier School
LEGAL ORG TYPE: State
LEGAL ADDR LINE1: PO Box 600
LEGAL ADDR LINE2: 2120 Ryan Rd
LEGAL CITY,ST,ZIP: BUCKLEY, WA 98321
LEGAL COUNTRY: UNITED STATES
LEGAL PHONE NBR: (360)829-3030

Map ID
Direction
Distance
Elevation

MAP FINDINGS

Site

Database(s)

EDR ID Number
EPA ID Number

RAINIER SCHOOL (Continued)

1004613726

LEGAL EFFECTIVE DATE: 02/09/1993
LAND ORG NAME: Rainier School
LAND ORG TYPE: State
LAND PERSON NAME: Not reported
LAND ADDR LINE1: PO Box 600
LAND ADDR LINE2: 2120 Ryan Rd
LAND CITY,ST,ZIP: BUCKLEY, WA 98321
LAND COUNTRY: UNITED STATES
LAND PHONE NBR: (360)829-3030
OPERATOR ORG NAME: Rainier School
OPERATOR ORG TYPE: State
OPERATOR ADDR LINE1: PO Box 600
OPERATOR ADDR LINE2: 2120 Ryan Rd
OPERATOR CITY,ST,ZIP: BUCKLEY, WA 98321
OPERATOR COUNTRY: UNITED STATES
OPERATOR PHONE NBR: 360-829-3030
OPERATOR EFFECTIVE DATE: 02/09/1993
SITE CONTACT NAME: Alan Mclaughlin
SITE CONTACT ADDR LINE1: PO Box 600
SITE CONTACT ADDR LINE2: 2120 Ryan Rd
SITE CONTACT ZIP: BUCKLEY, WA 98321
SITE CONTACT COUNTRY: UNITED STATES
SITE CONTACT PHONE NBR: 360-829-3067
SITE CONTACT EMAIL: Not reported
FORM CONTACT NAME: KEN HARPER
FORM CONTACT ADDR LINE1: PO Box 600
FORM CONTACT CITY,ST,ZIP: BUCKLEY, WA 98321
FORM CONTACT COUNTRY: UNITED STATES
FORM CONTACT PHONE NBR: (360)829-3067
FORM CONTACT EMAIL: HARPEKL@DSHS.WA.GOV
GEN STATUS CD: XQG
MONTHLY GENERATION: False
BATCH GENERATION: True
ONE TIME GENERATION: False
TRANSPORTS OWN WASTE: False
TRANSPORTS OTHRS WASTE: False
RECYCLER ONSITE: False
TRANSFER FACILITY: False
OTHER EXEMPTION: Not reported
UW BATTERY GEN: True
USED OIL TRANSPORTER: False
USED OIL TRANSFER FACILITY: False
USED OIL PROCESSOR: False
USED OIL REREFINER: False
USED OIL FUEL MRKTR DIRECTS SHPMNTS: False
USED OIL FUEL MRKTR MEETS SPECS: False

Facility Site ID Number: 67618291
SWC Desc: Not reported
FWC Desc: Not reported
Form Comm: Not reported
Data Year: Not reported
Permit by Rule: No
Treatment by Generator: No
Mixed radioactive waste: No
Importer of hazardous waste: No
Immediate recycler: No

Map ID
Direction
Distance
Elevation

MAP FINDINGS

Site

Database(s)

EDR ID Number
EPA ID Number

RAINIER SCHOOL (Continued)

1004613726

Treatment/Storage/Disposal/Recycling Facility: No
Generator of dangerous fuel waste: No
Generator marketing to burner: No
"Other marketers (i.e., blender, distributor, etc.)": No
Utility boiler burner: No
Industry boiler burner: No
Industrial Furnace: No
Smelter defferal: No
Universal waste - batteries - generate: No
Universal waste - thermostats - generate: No
Universal waste - mercury - generate: No
Universal waste - lamps - generate: No
Universal waste - batteries - accumulate: No
Universal waste - thermostats - accumulate: No
Universal waste - mercury - accumulate: No
Universal waste - lamps - accumulate: No
Destination Facility for Universal Waste: No
Off-specification used oil burner - utility boiler: No
Off-specification used oil burner - industrial boiler: No
Off-specification used oil burner - industrial furnace: No
EPA ID: WAD092875830
Facility Address 2: Not reported
TAX REG NBR: 271000550
NAICS CD: 61111
BUSINESS TYPE: DSHS STATE AGENCY
MAIL NAME: Rainier School
MAIL ADDR LINE1: PO Box 600
MAIL ADDR LINE2: 2120 Ryan Rd
MAIL CITY,ST,ZIP: BUCKLEY, WA 98321
MAIL COUNTRY: UNITED STATES
LEGAL ORG NAME: Rainier School
LEGAL ORG TYPE: State
LEGAL ADDR LINE1: PO Box 600
LEGAL ADDR LINE2: 2120 Ryan Rd
LEGAL CITY,ST,ZIP: BUCKLEY, WA 98321
LEGAL COUNTRY: UNITED STATES
LEGAL PHONE NBR: (360)829-3030
LEGAL EFFECTIVE DATE: 02/09/1993
LAND ORG NAME: Rainier School
LAND ORG TYPE: State
LAND PERSON NAME: Not reported
LAND ADDR LINE1: PO Box 600
LAND ADDR LINE2: 2120 Ryan Rd
LAND CITY,ST,ZIP: BUCKLEY, WA 98321
LAND COUNTRY: UNITED STATES
LAND PHONE NBR: (360)829-3030
OPERATOR ORG NAME: Rainier School
OPERATOR ORG TYPE: State
OPERATOR ADDR LINE1: PO Box 600
OPERATOR ADDR LINE2: 2120 Ryan Rd
OPERATOR CITY,ST,ZIP: BUCKLEY, WA 98321
OPERATOR COUNTRY: UNITED STATES
OPERATOR PHONE NBR: 360-829-3030
OPERATOR EFFECTIVE DATE: 02/09/1993
SITE CONTACT NAME: KEN HARPER
SITE CONTACT ADDR LINE1: PO Box 600
SITE CONTACT ADDR LINE2: 2120 Ryan Rd

Map ID
Direction
Distance
Elevation

MAP FINDINGS

Site

Database(s)

EDR ID Number
EPA ID Number

RAINIER SCHOOL (Continued)

1004613726

SITE CONTACT ZIP: BUCKLEY, WA 98321
SITE CONTACT COUNTRY: UNITED STATES
SITE CONTACT PHONE NBR: 360-829-3030
SITE CONTACT EMAIL: HARPEKL@DSHS.WA.GOV
FORM CONTACT NAME: KEN HARPER
FORM CONTACT ADDR LINE1: PO Box 600
FORM CONTACT CITY,ST,ZIP: BUCKLEY, WA 98321
FORM CONTACT COUNTRY: UNITED STATES
FORM CONTACT PHONE NBR: (360)829-3067
FORM CONTACT EMAIL: HARPEKL@DSHS.WA.GOV
GEN STATUS CD: SQG
MONTHLY GENERATION: No
BATCH GENERATION: Yes
ONE TIME GENERATION: No
TRANSPORTS OWN WASTE: No
TRANSPORTS OTHRS WASTE: No
RECYCLER ONSITE: No
TRANSFER FACILITY: No
OTHER EXEMPTION: Not reported
UW BATTERY GEN: No
USED OIL TRANSPORTER: No
USED OIL TRANSFER FACILITY: No
USED OIL PROCESSOR: No
USED OIL REREFINER: No
USED OIL FUEL MRKTR DIRECTS SHPMNTS: No
USED OIL FUEL MRKTR MEETS SPECS: No

Facility Site ID Number: 67618291
SWC Desc: Not reported
FWC Desc: D001, D003
Form Comm: Not reported
Data Year: 2011
Permit by Rule: False
Treatment by Generator: False
Mixed radioactive waste: False
Importer of hazardous waste: False
Immediate recycler: False
Treatment/Storage/Disposal/Recycling Facility: False
Generator of dangerous fuel waste: False
Generator marketing to burner: False
"Other marketers (i.e., blender, distributor, etc.)": False
Utility boiler burner: False
Industry boiler burner: False
Industrial Furnace: False
Smelter defferal: False
Universal waste - batteries - generate: False
Universal waste - thermostats - generate: False
Universal waste - mercury - generate: False
Universal waste - lamps - generate: False
Universal waste - batteries - accumulate: False
Universal waste - thermostats - accumulate: False
Universal waste - mercury - accumulate: False
Universal waste - lamps - accumulate: False
Destination Facility for Universal Waste: False
Off-specification used oil burner - utility boiler: False
Off-specification used oil burner - industrial boiler: False
Off-specification used oil burner - industrial furnace: False

Map ID
Direction
Distance
Elevation

MAP FINDINGS

Site

Database(s)

EDR ID Number
EPA ID Number

RAINIER SCHOOL (Continued)

1004613726

EPA ID: WAD092875830
Facility Address 2: Not reported
TAX REG NBR: 271000550
NAICS CD: 921190
BUSINESS TYPE: DSHS STATE AGENCY
MAIL NAME: Rainier School
MAIL ADDR LINE1: PO Box 600
MAIL ADDR LINE2: 2120 Ryan Rd
MAIL CITY,ST,ZIP: BUCKLEY, WA 98321
MAIL COUNTRY: UNITED STATES
LEGAL ORG NAME: Rainier School
LEGAL ORG TYPE: State
LEGAL ADDR LINE1: PO Box 600
LEGAL ADDR LINE2: 2120 Ryan Rd
LEGAL CITY,ST,ZIP: BUCKLEY, WA 98321
LEGAL COUNTRY: UNITED STATES
LEGAL PHONE NBR: (360)829-3052
LEGAL EFFECTIVE DATE: 02/09/1993
LAND ORG NAME: Rainier School
LAND ORG TYPE: State
LAND PERSON NAME: Not reported
LAND ADDR LINE1: PO Box 600
LAND ADDR LINE2: 2120 Ryan Rd
LAND CITY,ST,ZIP: BUCKLEY, WA 98321
LAND COUNTRY: UNITED STATES
LAND PHONE NBR: (360)829-3052
OPERATOR ORG NAME: Rainier School
OPERATOR ORG TYPE: State
OPERATOR ADDR LINE1: PO Box 600
OPERATOR ADDR LINE2: 2120 Ryan Rd
OPERATOR CITY,ST,ZIP: BUCKLEY, WA 98321
OPERATOR COUNTRY: UNITED STATES
OPERATOR PHONE NBR: 360-829-3052
OPERATOR EFFECTIVE DATE: 02/09/1993
SITE CONTACT NAME: Alan Mclaughlin
SITE CONTACT ADDR LINE1: PO Box 600
SITE CONTACT ADDR LINE2: 2120 Ryan Rd
SITE CONTACT ZIP: BUCKLEY, WA 98321
SITE CONTACT COUNTRY: UNITED STATES
SITE CONTACT PHONE NBR: 360-829-3067
SITE CONTACT EMAIL: Not reported
FORM CONTACT NAME: KEN Neubauer
FORM CONTACT ADDR LINE1: PO Box 600
FORM CONTACT CITY,ST,ZIP: BUCKLEY, WA 98321
FORM CONTACT COUNTRY: UNITED STATES
FORM CONTACT PHONE NBR: (360)829-3067
FORM CONTACT EMAIL: neubaka@dshs.wa.gov
GEN STATUS CD: SQG
MONTHLY GENERATION: False
BATCH GENERATION: True
ONE TIME GENERATION: False
TRANSPORTS OWN WASTE: False
TRANSPORTS OTHRS WASTE: False
RECYCLER ONSITE: False
TRANSFER FACILITY: False
OTHER EXEMPTION: Not reported
UW BATTERY GEN: False

Map ID
Direction
Distance
Elevation

MAP FINDINGS

Site

Database(s)

EDR ID Number
EPA ID Number

RAINIER SCHOOL (Continued)

1004613726

USED OIL TRANSPORTER: False
USED OIL TRANSFER FACILITY: False
USED OIL PROCESSOR: False
USED OIL REREFINER: False
USED OIL FUEL MRKTR DIRECTS SHPMNTS: False
USED OIL FUEL MRKTR MEETS SPECS: False

[Click this hyperlink](#) while viewing on your computer to access
2 additional WA MANIFEST: record(s) in the EDR Site Report.

AIRS (AFS):

Airs Minor Details:

EPA plant ID: 110005328653
Plant name: WASHINGTON STATE RAINIER SCHOOL
Plant address: 2120 RYAN RD
BUCKLEY, WA 98321
County: PIERCE
Region code: 10
Dunn & Bradst #: Not reported
Air quality cntrl region: 229
Sic code: 8063
Sic code desc: Not reported
North Am. industrial classf: 622210
NAIC code description: Psychiatric and Substance Abuse Hospitals
Default compliance status: IN COMPLIANCE - INSPECTION
Default classification: POTENTIAL UNCONTROLLED EMISSIONS < 100 TONS/YEAR
Govt facility: SOURCE OWNED OR OPERATED BY THE STATE
Current HPV: Not reported

Compliance and Enforcement Major Issues:

Air program: SIP SOURCE
National action type: Not reported
Date achieved: 01000
Penalty amount: Not reported

Air program: SIP SOURCE
National action type: Not reported
Date achieved: 05000
Penalty amount: Not reported

Air program: Not reported
National action type: Not reported
Date achieved: Not reported
Penalty amount: Not reported

Air program: Not reported
National action type: Not reported
Date achieved: Not reported
Penalty amount: Not reported

Air program: Not reported
National action type: Not reported
Date achieved: Not reported
Penalty amount: Not reported

Map ID
Direction
Distance
Elevation

MAP FINDINGS

Site

Database(s)

EDR ID Number
EPA ID Number

RAINIER SCHOOL (Continued)

1004613726

Air program: Not reported
National action type: Not reported
Date achieved: Not reported
Penalty amount: Not reported

Air program: Not reported
National action type: Not reported
Date achieved: Not reported
Penalty amount: Not reported

Air program: Not reported
National action type: Not reported
Date achieved: Not reported
Penalty amount: Not reported

Air program: Not reported
National action type: Not reported
Date achieved: Not reported
Penalty amount: Not reported

Air program: Not reported
National action type: Not reported
Date achieved: Not reported
Penalty amount: Not reported

Air program: Not reported
National action type: Not reported
Date achieved: Not reported
Penalty amount: Not reported

Air program: Not reported
National action type: Not reported
Date achieved: Not reported
Penalty amount: Not reported

Historical Compliance Minor Sources:

State compliance status: IN COMPLIANCE - INSPECTION
Hist compliance date: 1002
Air prog code hist file: 9

State compliance status: IN COMPLIANCE - INSPECTION
Hist compliance date: 1003
Air prog code hist file: 9

State compliance status: IN COMPLIANCE - INSPECTION
Hist compliance date: 1101
Air prog code hist file: 9

State compliance status: IN COMPLIANCE - INSPECTION
Hist compliance date: 1103
Air prog code hist file: 9

State compliance status: IN COMPLIANCE - INSPECTION
Hist compliance date: 1104
Air prog code hist file: 9

State compliance status: IN COMPLIANCE - INSPECTION

Map ID
Direction
Distance
Elevation

MAP FINDINGS

Site

Database(s)

EDR ID Number
EPA ID Number

RAINIER SCHOOL (Continued)

1004613726

Hist compliance date: 1202
Air prog code hist file: 9

State compliance status: IN COMPLIANCE - INSPECTION
Hist compliance date: 1204
Air prog code hist file: 9

State compliance status: IN COMPLIANCE - INSPECTION
Hist compliance date: 1001
Air prog code hist file: 9

State compliance status: IN COMPLIANCE - INSPECTION
Hist compliance date: 1004
Air prog code hist file: 9

State compliance status: IN COMPLIANCE - INSPECTION
Hist compliance date: 1102
Air prog code hist file: 9

State compliance status: IN COMPLIANCE - INSPECTION
Hist compliance date: 1201
Air prog code hist file: 9

State compliance status: IN COMPLIANCE - INSPECTION
Hist compliance date: 1203
Air prog code hist file: 9

Compliance & Violation Data by Minor Sources:

Air program code: NSPS
Plant air program pollutant: PARTICULATE MATTER
Default pollutant classification: POTENTIAL UNCONTROLLED EMISSIONS < 100 TONS/YEAR
Def. poll. compliance status: IN COMPLIANCE - INSPECTION
Def. attainment/non atnmnt: ATTAINMENT AREA FOR GIVEN POLLUTANT
Repeat violator date: Not reported
Turnover compliance: Not reported

Air program code: NSPS
Plant air program pollutant: SULFUR DIOXIDE
Default pollutant classification: POTENTIAL UNCONTROLLED EMISSIONS < 100 TONS/YEAR
Def. poll. compliance status: IN COMPLIANCE - INSPECTION
Def. attainment/non atnmnt: ATTAINMENT AREA FOR GIVEN POLLUTANT
Repeat violator date: Not reported
Turnover compliance: Not reported

69
West
> 1
1.369 mi.
7226 ft.

**28120 STATE ROUTE 410 E
BUCKLEY, WA 98321**

**EDR US Hist Auto Stat 1015387269
N/A**

**Relative:
Lower**

**Actual:
705 ft.**

EDR Historical Auto Stations:

Name: MINOR AUTO REPAIR SERVICE
Year: 2000
Address: 28120 STATE ROUTE 410 E

Name: ACC COLLISION & RESTORATION
Year: 2001

Map ID
 Direction
 Distance
 Elevation

MAP FINDINGS

Site

Database(s)

EDR ID Number
 EPA ID Number

(Continued)

1015387269

Address: 28120 STATE ROUTE 410 E

Name: ACC COLLISION & RESTORATION
 Year: 2002
 Address: 28120 STATE ROUTE 410 E

Name: ACC COLLISION
 Year: 2003
 Address: 28120 STATE ROUTE 410 E

Name: ACC COLLISION & RESTORATION
 Year: 2004
 Address: 28120 STATE ROUTE 410 E

Name: SC AUTOKRAFT
 Year: 2005
 Address: 28120 STATE ROUTE 410 E

Name: ACC COLLISION & RESTORATION
 Year: 2006
 Address: 28120 STATE ROUTE 410 E

Name: ACC COLLISION & RESTORATION
 Year: 2007
 Address: 28120 STATE ROUTE 410 E

Name: ACC COLLISION & RESTORATION
 Year: 2008
 Address: 28120 STATE ROUTE 410 E

Name: ACC COLLISION & RESTORATION
 Year: 2009
 Address: 28120 STATE ROUTE 410 E

Name: ACC COLLISION & RESTORATION
 Year: 2010
 Address: 28120 STATE ROUTE 410 E

Name: ACC COLLISION & RESTORATION
 Year: 2011
 Address: 28120 STATE ROUTE 410 E

O70
East
> 1
1.373 mi.
7252 ft.

RAINIER STATE SCHOOL
396 COLLINS CT
BUCKLEY, WA 98321

ALLSITES S110037747
N/A

Site 1 of 2 in cluster O

Relative:
Lower

ALLSITES:
 Facility Id: 14796
 Latitude: 47.16613
 Longitude: -121.99506
 Ecology Interest Type Code: MUNIIP

Facility ID: 14796
 Facility Company: RAINIER STATE SCHOOL
 Interaction: I
 Interaction 1: MUNIIP
 Interaction 2: Municipal NPDES IP

Actual:
0 ft.

Map ID
 Direction
 Distance
 Elevation

MAP FINDINGS

Site

Database(s)

EDR ID Number
 EPA ID Number

RAINIER STATE SCHOOL (Continued)

S110037747

Ecology Program:	WATQUAL
Program Data:	PARIS
Facility Alt.:	RAINIER STATE SCHOOL
Program ID:	WA0037923
Date Interaction:	03/04/1980
Date Interaction 3:	03/04/1980
Facility/Site Interaction T:	86413
Geographic Location Identifier (Alias Facid):	14796
Interaction (Aka Env Int) Type Code:	MUNIIP
Interaction (Aka Env Int) Description:	Municipal IP
Interaction Status:	A
Federal Program Identifier:	WA0037923
Interaction Start Date:	03/04/1980
Interaction End Date:	Not reported
prgm_facil:	RAINIER STATE SCHOOL
cur_sys_pr:	WATQUAL
cur_sys_nm:	PARIS

71
 NE
 > 1
 1.391 mi.
 7343 ft.

WHITE RIVER HATCHERY
25305 SE MUD MTN RD
ENUMCLAW, WA 98022

FINDS 1011279997
ALLSITES N/A

Relative:
Higher

FINDS:

Registry ID: 110036127198

Actual:
734 ft.

Environmental Interest/Information System

Washington Facility / Site Identification System (WA-FSIS) provides a means to query and display data maintained by the Washington Department of Ecology. This system contains key information for each facility/site that is currently, or has been, of interest to the Air Quality, Dam Safety, Hazardous Waste, Toxics Cleanup, and Water Quality Programs.

ALLSITES:

Facility Id:	4837392
Latitude:	47.1738395
Longitude:	-122.00003
Ecology Interest Type Code:	401PROJ
Facility ID:	4837392
Facility Company:	White River Hatchery
Interaction:	A
Interaction 1:	401PROJ
Interaction 2:	401CZM Project Site
Ecology Program:	SEA
Program Data:	AQUATICS
Facility Alt.:	Not reported
Program ID:	200700233
Date Interaction:	07/19/2007
Date Interaction 3:	07/19/2007
Facility ID:	4837392

Map ID
Direction
Distance
Elevation

MAP FINDINGS

Site

Database(s)

EDR ID Number
EPA ID Number

WHITE RIVER HATCHERY (Continued)

1011279997

Facility Company: White River Hatchery
Interaction: A
Interaction 1: NONENFNL
Interaction 2: Non Enforcement Final
Ecology Program: SEA
Program Data: DMS
Facility Alt.: Not reported
Program ID: Not reported
Date Interaction: 07/19/2007
Date Interaction 3: 07/19/2007

Facility ID: 4837392
Facility Company: White River Hatchery
Interaction: A
Interaction 1: NONENFNL
Interaction 2: Non Enforcement Final
Ecology Program: SEA
Program Data: DMS
Facility Alt.: Not reported
Program ID: Not reported
Date Interaction: 07/19/2007
Date Interaction 3: 07/19/2007

Facility ID: 4837392
Facility Company: White River Hatchery
Interaction: A
Interaction 1: NONENFNL
Interaction 2: Non Enforcement Final
Ecology Program: SEA
Program Data: DMS
Facility Alt.: Not reported
Program ID: Not reported
Date Interaction: 07/19/2007
Date Interaction 3: 07/19/2007

Facility ID: 4837392
Facility Company: White River Hatchery
Interaction: A
Interaction 1: NONENFNL
Interaction 2: Non Enforcement Final
Ecology Program: SEA
Program Data: DMS
Facility Alt.: Not reported
Program ID: Not reported
Date Interaction: 07/19/2007
Date Interaction 3: 07/19/2007

Facility ID: 4837392
Facility Company: White River Hatchery
Interaction: A
Interaction 1: NONENFNL
Interaction 2: Non Enforcement Final
Ecology Program: SEA
Program Data: DMS
Facility Alt.: Not reported
Program ID: Not reported
Date Interaction: 07/19/2007

Map ID
Direction
Distance
Elevation

MAP FINDINGS

Site

Database(s)

EDR ID Number
EPA ID Number

WHITE RIVER HATCHERY (Continued)

1011279997

Date Interaction 3: 07/19/2007

Facility ID: 4837392
Facility Company: White River Hatchery
Interaction: A
Interaction 1: NONENFNL
Interaction 2: Non Enforcement Final
Ecology Program: SEA
Program Data: DMS
Facility Alt.: Not reported
Program ID: Not reported
Date Interaction: 07/19/2007
Date Interaction 3: 07/19/2007

Facility ID: 4837392
Facility Company: White River Hatchery
Interaction: A
Interaction 1: NONENFNL
Interaction 2: Non Enforcement Final
Ecology Program: SEA
Program Data: DMS
Facility Alt.: Not reported
Program ID: Not reported
Date Interaction: 07/19/2007
Date Interaction 3: 07/19/2007

Facility ID: 4837392
Facility Company: White River Hatchery
Interaction: A
Interaction 1: NONENFNL
Interaction 2: Non Enforcement Final
Ecology Program: SEA
Program Data: DMS
Facility Alt.: Not reported
Program ID: Not reported
Date Interaction: 07/19/2007
Date Interaction 3: 07/19/2007

Facility ID: 4837392
Facility Company: White River Hatchery
Interaction: A
Interaction 1: NONENFNL
Interaction 2: Non Enforcement Final
Ecology Program: SEA
Program Data: DMS
Facility Alt.: Not reported
Program ID: Not reported
Date Interaction: 07/19/2007
Date Interaction 3: 07/19/2007

Facility ID: 4837392
Facility Company: White River Hatchery
Interaction: A
Interaction 1: NONENFNL
Interaction 2: Non Enforcement Final
Ecology Program: SEA
Program Data: DMS

Map ID
Direction
Distance
Elevation

MAP FINDINGS

Site

Database(s)

EDR ID Number
EPA ID Number

WHITE RIVER HATCHERY (Continued)

1011279997

Facility Alt.: Not reported
Program ID: Not reported
Date Interaction: 07/19/2007
Date Interaction 3: 07/19/2007

Facility ID: 4837392
Latitude: 47.1738395
Longitude: -122.00003
Ecology Interest Type Code: NONENFNL
Facility ID: 4837392
Facility Company: White River Hatchery
Interaction: A
Interaction 1: 401PROJ
Interaction 2: 401CZM Project Site
Ecology Program: SEA
Program Data: AQUATICS
Facility Alt.: Not reported
Program ID: 200700233
Date Interaction: 07/19/2007
Date Interaction 3: 07/19/2007

Facility ID: 4837392
Facility Company: White River Hatchery
Interaction: A
Interaction 1: NONENFNL
Interaction 2: Non Enforcement Final
Ecology Program: SEA
Program Data: DMS
Facility Alt.: Not reported
Program ID: Not reported
Date Interaction: 07/19/2007
Date Interaction 3: 07/19/2007

Facility ID: 4837392
Facility Company: White River Hatchery
Interaction: A
Interaction 1: NONENFNL
Interaction 2: Non Enforcement Final
Ecology Program: SEA
Program Data: DMS
Facility Alt.: Not reported
Program ID: Not reported
Date Interaction: 07/19/2007
Date Interaction 3: 07/19/2007

Facility ID: 4837392
Facility Company: White River Hatchery
Interaction: A
Interaction 1: NONENFNL
Interaction 2: Non Enforcement Final
Ecology Program: SEA
Program Data: DMS
Facility Alt.: Not reported
Program ID: Not reported
Date Interaction: 07/19/2007
Date Interaction 3: 07/19/2007

Map ID
Direction
Distance
Elevation

MAP FINDINGS

Site

Database(s)

EDR ID Number
EPA ID Number

WHITE RIVER HATCHERY (Continued)

1011279997

Facility ID: 4837392
Facility Company: White River Hatchery
Interaction: A
Interaction 1: NONENFNL
Interaction 2: Non Enforcement Final
Ecology Program: SEA
Program Data: DMS
Facility Alt.: Not reported
Program ID: Not reported
Date Interaction: 07/19/2007
Date Interaction 3: 07/19/2007

Facility ID: 4837392
Facility Company: White River Hatchery
Interaction: A
Interaction 1: NONENFNL
Interaction 2: Non Enforcement Final
Ecology Program: SEA
Program Data: DMS
Facility Alt.: Not reported
Program ID: Not reported
Date Interaction: 07/19/2007
Date Interaction 3: 07/19/2007

Facility ID: 4837392
Facility Company: White River Hatchery
Interaction: A
Interaction 1: NONENFNL
Interaction 2: Non Enforcement Final
Ecology Program: SEA
Program Data: DMS
Facility Alt.: Not reported
Program ID: Not reported
Date Interaction: 07/19/2007
Date Interaction 3: 07/19/2007

Facility ID: 4837392
Facility Company: White River Hatchery
Interaction: A
Interaction 1: NONENFNL
Interaction 2: Non Enforcement Final
Ecology Program: SEA
Program Data: DMS
Facility Alt.: Not reported
Program ID: Not reported
Date Interaction: 07/19/2007
Date Interaction 3: 07/19/2007

Facility ID: 4837392
Facility Company: White River Hatchery
Interaction: A
Interaction 1: NONENFNL
Interaction 2: Non Enforcement Final
Ecology Program: SEA
Program Data: DMS
Facility Alt.: Not reported
Program ID: Not reported

Map ID
 Direction
 Distance
 Elevation

MAP FINDINGS

Site

Database(s)

EDR ID Number
 EPA ID Number

WHITE RIVER HATCHERY (Continued)

1011279997

Date Interaction:	07/19/2007
Date Interaction 3:	07/19/2007
Facility ID:	4837392
Facility Company:	White River Hatchery
Interaction:	A
Interaction 1:	NONENFNL
Interaction 2:	Non Enforcement Final
Ecology Program:	SEA
Program Data:	DMS
Facility Alt.:	Not reported
Program ID:	Not reported
Date Interaction:	07/19/2007
Date Interaction 3:	07/19/2007
Facility ID:	4837392
Facility Company:	White River Hatchery
Interaction:	A
Interaction 1:	NONENFNL
Interaction 2:	Non Enforcement Final
Ecology Program:	SEA
Program Data:	DMS
Facility Alt.:	Not reported
Program ID:	Not reported
Date Interaction:	07/19/2007
Date Interaction 3:	07/19/2007

O72
East
> 1
1.402 mi.
7400 ft.

WA WSU BUCKLEY DAIRY 2 FORMER RAINIER SC
2000 COLLINS RD
BUCKLEY, WA 98321
Site 2 of 2 in cluster O

RCRA NonGen / NLR
FINDS
CSCSL
HSL
ALLSITES
MANIFEST
ICR
VCP

1000839120
WAD988519591

Relative:
Lower

Actual:
0 ft.

RCRA NonGen / NLR:
 Date form received by agency: 03/22/2011
 Facility name: WA WSU BUCKLEY DAIRY 2 FORMER RAINIER SC
 Facility address: 2000 COLLINS RD
 BUCKLEY, WA 98321-9481
 EPA ID: WAD988519591
 Mailing address: 2120 RYAN RD
 BUCKLEY, WA 98321
 Contact: RAINIER SCHOOL RAINIER SCHOOL
 Contact address: 2120 RYAN RD
 BUCKLEY, WA 98321
 Contact country: US
 Contact telephone: (000)000-0000
 Contact email: Not reported
 EPA Region: 10
 Land type: Private
 Classification: Non-Generator
 Description: Handler: Non-Generators do not presently generate hazardous waste

Owner/Operator Summary:

Map ID
Direction
Distance
Elevation

MAP FINDINGS

Site

Database(s)

EDR ID Number
EPA ID Number

WA WSU BUCKLEY DAIRY 2 FORMER RAINIER SC (Continued)

1000839120

Owner/operator name: OFFICE OF BUSINESS AFFAIRS
Owner/operator address: WASHINGTON STATE UNIVERSITY
PULLMAN, WA 99164
Owner/operator country: US
Owner/operator telephone: Not reported
Legal status: State
Owner/Operator Type: Owner
Owner/Op start date: 08/01/1996
Owner/Op end date: Not reported

Owner/operator name: WA WSU PUYALLUP RESEARCH & EXTENSION CEN
Owner/operator address: 7612 PIONEER WAY E
PUYALLUP, WA 98371
Owner/operator country: US
Owner/operator telephone: Not reported
Legal status: State
Owner/Operator Type: Operator
Owner/Op start date: 08/01/1996
Owner/Op end date: Not reported

Owner/operator name: STATE OF WA DEP S
Owner/operator address: PO BOX 45848
OLYMPIA, WA 98504
Owner/operator country: US
Owner/operator telephone: (360)902-8168
Legal status: Private
Owner/Operator Type: Owner
Owner/Op start date: 01/01/1900
Owner/Op end date: Not reported

Owner/operator name: DSHS OPERATIONS D
Owner/operator address: PO BOX 45848
OLYMPIA, WA 98504
Owner/operator country: US
Owner/operator telephone: (360)902-8168
Legal status: Private
Owner/Operator Type: Operator
Owner/Op start date: 01/01/1900
Owner/Op end date: Not reported

Handler Activities Summary:

U.S. importer of hazardous waste: No
Mixed waste (haz. and radioactive): No
Recycler of hazardous waste: No
Transporter of hazardous waste: No
Treater, storer or disposer of HW: No
Underground injection activity: No
On-site burner exemption: No
Furnace exemption: No
Used oil fuel burner: No
Used oil processor: No
User oil refiner: No
Used oil fuel marketer to burner: No
Used oil Specification marketer: No
Used oil transfer facility: No
Used oil transporter: No

Map ID
Direction
Distance
Elevation

MAP FINDINGS

Site

Database(s)

EDR ID Number
EPA ID Number

WA WSU BUCKLEY DAIRY 2 FORMER RAINIER SC (Continued)

1000839120

Historical Generators:

Date form received by agency: 12/31/2005
Facility name: WA WSU BUCKLEY DAIRY 2 FORMER RAINIER SC
Site name: WA WSU BUCKLEY DAIRY 2
Classification: Not a generator, verified

Date form received by agency: 12/31/2003
Facility name: WA WSU BUCKLEY DAIRY 2 FORMER RAINIER SC
Site name: WA WSU BUCKLEY DAIRY 2
Classification: Not a generator, verified

Facility Has Received Notices of Violations:

Regulation violated: SR - -070
Area of violation: Generators - General
Date violation determined: 10/09/1992
Date achieved compliance: 07/04/1993
Violation lead agency: State
Enforcement action: Not reported
Enforcement action date: Not reported
Enf. disposition status: Not reported
Enf. disp. status date: Not reported
Enforcement lead agency: Not reported
Proposed penalty amount: Not reported
Final penalty amount: Not reported
Paid penalty amount: Not reported

Evaluation Action Summary:

Evaluation date: 10/09/1992
Evaluation: FOLLOW-UP INSPECTION
Area of violation: Generators - General
Date achieved compliance: 07/04/1993
Evaluation lead agency: State

FINDS:

Registry ID: 110005385350

Environmental Interest/Information System

Washington Facility / Site Identification System (WA-FSIS) provides a means to query and display data maintained by the Washington Department of Ecology. This system contains key information for each facility/site that is currently, or has been, of interest to the Air Quality, Dam Safety, Hazardous Waste, Toxics Cleanup, and Water Quality Programs.

RCRAInfo is a national information system that supports the Resource Conservation and Recovery Act (RCRA) program through the tracking of events and activities related to facilities that generate, transport, and treat, store, or dispose of hazardous waste. RCRAInfo allows RCRA program staff to track the notification, permit, compliance, and corrective action activities required under RCRA.

HAZARDOUS WASTE BIENNIAL REPORTER

PCS (Permit Compliance System) is a computerized management information system that contains data on National Pollutant Discharge

Map ID
Direction
Distance
Elevation

MAP FINDINGS

Site

Database(s)

EDR ID Number
EPA ID Number

WA WSU BUCKLEY DAIRY 2 FORMER RAINIER SC (Continued)

1000839120

Elimination System (NPDES) permit holding facilities. PCS tracks the permit, compliance, and enforcement status of NPDES facilities.

CSCSL:

Facility ID: 1323
Region: Southwest
Lat/Long: 47.164029999999 / -122.00156
Brownfield Status: Not reported
Rank Status: 1
Clean Up Siteid: 626
Site Status: Cleanup Started
PSI?: Not reported
Contaminant Name: Pesticides-Unspecified
Ground Water: S
Surface Water: Not reported
Soil: C
Sediment: Not reported
Air: Not reported
Bedrock: Not reported
Responsible Unit: Southwest

HSL:

edr_fstat: WA
edr_fzip: Not reported
edr_fcnty: PIERCE
edr_zip: Not reported
Facility Type: Hazardous Sites List
Facility Status: Cleanup Started
FSID Number: 1323
Rank: 1
Region: SW

ALLSITES:

Facility Id: 1323
Latitude: 47.16403
Longitude: -122.00156
Ecology Interest Type Code: HWG
Facility ID: 1323
Facility Company: WA WSU Buckley Dairy 2
Interaction: I
Interaction 1: HWG
Interaction 2: Hazardous Waste Generator
Ecology Program: HAZWASTE
Program Data: TURBOWASTE
Facility Alt.: Not reported
Program ID: WAD988519591
Date Interaction: 05/10/1993
Date Interaction 3: 05/10/1993

Facility ID: 1323
Facility Company: WA WSU Buckley Dairy 2
Interaction: I
Interaction 1: HWOTHER
Interaction 2: Haz Waste Management Activity
Ecology Program: HAZWASTE

Map ID
Direction
Distance
Elevation

MAP FINDINGS

Site

Database(s)

EDR ID Number
EPA ID Number

WA WSU BUCKLEY DAIRY 2 FORMER RAINIER SC (Continued)

1000839120

Program Data:	TURBOWASTE
Facility Alt.:	Not reported
Program ID:	WAD988519591
Date Interaction:	12/31/2002
Date Interaction 3:	12/31/2002
Facility ID:	1323
Facility Company:	WA WSU Buckley Dairy 2
Interaction:	A
Interaction 1:	SCS
Interaction 2:	State Cleanup Site
Ecology Program:	TOXICS
Program Data:	ISIS
Facility Alt.:	WA WSU Buckley Dairy 2
Program ID:	Not reported
Date Interaction:	01/01/1900
Date Interaction 3:	01/01/1900
Facility ID:	1323
Facility Company:	WA WSU Buckley Dairy 2
Interaction:	A
Interaction 1:	VOLCLNST
Interaction 2:	Voluntary Cleanup Sites
Ecology Program:	TOXICS
Program Data:	ISIS
Facility Alt.:	WA WSU Buckley Dairy 2
Program ID:	SW1071
Date Interaction:	10/28/2009
Date Interaction 3:	10/28/2009
Facility ID:	1323
Facility Company:	WA WSU Buckley Dairy 2
Interaction:	I
Interaction 1:	HWG
Interaction 2:	Hazardous Waste Generator
Ecology Program:	HAZWASTE
Program Data:	TURBOWASTE
Facility Alt.:	WA WSU Buckley Dairy 2 Former Rainier Sc
Program ID:	WAD988519591
Date Interaction:	08/16/2010
Date Interaction 3:	08/16/2010
Facility ID:	1323
Facility Company:	WA WSU Buckley Dairy 2
Interaction:	I
Interaction 1:	HWOTHER
Interaction 2:	Haz Waste Management Activity
Ecology Program:	HAZWASTE
Program Data:	TURBOWASTE
Facility Alt.:	WA WSU Buckley Dairy 2 Former Rainier Sc
Program ID:	WAD988519591
Date Interaction:	12/31/2010
Date Interaction 3:	12/31/2010
Facility/Site Interaction T:	2772
Geographic Location Identifier (Alias Facid):	1323
Interaction (Aka Env Int) Type Code:	HWG

Map ID
Direction
Distance
Elevation

MAP FINDINGS

Site

Database(s)

EDR ID Number
EPA ID Number

WA WSU BUCKLEY DAIRY 2 FORMER RAINIER SC (Continued)

1000839120

Interaction (Aka Env Int) Description: Hazardous Waste Generator
Interaction Status: I
Federal Program Identifier: WAD988519591
Interaction Start Date: 05/10/1993
Interaction End Date: 03/15/2004
prgm_facil: Not reported
cur_sys_pr: HAZWASTE
cur_sys_nm: TURBOWASTE

Facility/Site Interaction T: 2773
Geographic Location Identifier (Alias Facid): 1323
Interaction (Aka Env Int) Type Code: HWOTHER
Interaction (Aka Env Int) Description: Haz Waste Management Activity
Interaction Status: I
Federal Program Identifier: WAD988519591
Interaction Start Date: 12/31/2002
Interaction End Date: 12/31/2006
prgm_facil: Not reported
cur_sys_pr: HAZWASTE
cur_sys_nm: TURBOWASTE

Facility/Site Interaction T: 2774
Geographic Location Identifier (Alias Facid): 1323
Interaction (Aka Env Int) Type Code: SCS
Interaction (Aka Env Int) Description: State Cleanup Site
Interaction Status: A
Federal Program Identifier: Not reported
Interaction Start Date: 01/01/1900
Interaction End Date: Not reported
prgm_facil: WA WSU Buckley Dairy 2
cur_sys_pr: TOXICS
cur_sys_nm: ISIS

Facility/Site Interaction T: 80755
Geographic Location Identifier (Alias Facid): 1323
Interaction (Aka Env Int) Type Code: VOLCLNST
Interaction (Aka Env Int) Description: Voluntary Cleanup Sites
Interaction Status: A
Federal Program Identifier: SW1071
Interaction Start Date: 10/28/2009
Interaction End Date: Not reported
prgm_facil: WA WSU Buckley Dairy 2
cur_sys_pr: TOXICS
cur_sys_nm: ISIS

Facility Id: 1323
Latitude: 47.16403
Longitude: -122.00156
Ecology Interest Type Code: SCS
Facility ID: 1323
Facility Company: WA WSU Buckley Dairy 2
Interaction: I
Interaction 1: HWG
Interaction 2: Hazardous Waste Generator
Ecology Program: HAZWASTE
Program Data: TURBOWASTE

Map ID
Direction
Distance
Elevation

MAP FINDINGS

Site

Database(s)

EDR ID Number
EPA ID Number

WA WSU BUCKLEY DAIRY 2 FORMER RAINIER SC (Continued)

1000839120

Facility Alt.:	Not reported
Program ID:	WAD988519591
Date Interaction:	05/10/1993
Date Interaction 3:	05/10/1993
Facility ID:	1323
Facility Company:	WA WSU Buckley Dairy 2
Interaction:	I
Interaction 1:	HWOTHER
Interaction 2:	Haz Waste Management Activity
Ecology Program:	HAZWASTE
Program Data:	TURBOWASTE
Facility Alt.:	Not reported
Program ID:	WAD988519591
Date Interaction:	12/31/2002
Date Interaction 3:	12/31/2002
Facility ID:	1323
Facility Company:	WA WSU Buckley Dairy 2
Interaction:	A
Interaction 1:	SCS
Interaction 2:	State Cleanup Site
Ecology Program:	TOXICS
Program Data:	ISIS
Facility Alt.:	WA WSU Buckley Dairy 2
Program ID:	Not reported
Date Interaction:	01/01/1900
Date Interaction 3:	01/01/1900
Facility ID:	1323
Facility Company:	WA WSU Buckley Dairy 2
Interaction:	A
Interaction 1:	VOLCLNST
Interaction 2:	Voluntary Cleanup Sites
Ecology Program:	TOXICS
Program Data:	ISIS
Facility Alt.:	WA WSU Buckley Dairy 2
Program ID:	SW1071
Date Interaction:	10/28/2009
Date Interaction 3:	10/28/2009
Facility ID:	1323
Facility Company:	WA WSU Buckley Dairy 2
Interaction:	I
Interaction 1:	HWG
Interaction 2:	Hazardous Waste Generator
Ecology Program:	HAZWASTE
Program Data:	TURBOWASTE
Facility Alt.:	WA WSU Buckley Dairy 2 Former Rainier Sc
Program ID:	WAD988519591
Date Interaction:	08/16/2010
Date Interaction 3:	08/16/2010
Facility ID:	1323
Facility Company:	WA WSU Buckley Dairy 2
Interaction:	I
Interaction 1:	HWOTHER

Map ID
Direction
Distance
Elevation

MAP FINDINGS

Site

Database(s)

EDR ID Number
EPA ID Number

WA WSU BUCKLEY DAIRY 2 FORMER RAINIER SC (Continued)

1000839120

Interaction 2: Haz Waste Management Activity
Ecology Program: HAZWASTE
Program Data: TURBOWASTE
Facility Alt.: WA WSU Buckley Dairy 2 Former Rainier Sc
Program ID: WAD988519591
Date Interaction: 12/31/2010
Date Interaction 3: 12/31/2010

Facility/Site Interaction T: 2772
Geographic Location Identifier (Alias Facid): 1323
Interaction (Aka Env Int) Type Code: HWG
Interaction (Aka Env Int) Description: Hazardous Waste Generator
Interaction Status: I
Federal Program Identifier: WAD988519591
Interaction Start Date: 05/10/1993
Interaction End Date: 03/15/2004
prgm_facil: Not reported
cur_sys_pr: HAZWASTE
cur_sys_nm: TURBOWASTE

Facility/Site Interaction T: 2773
Geographic Location Identifier (Alias Facid): 1323
Interaction (Aka Env Int) Type Code: HWOTHER
Interaction (Aka Env Int) Description: Haz Waste Management Activity
Interaction Status: I
Federal Program Identifier: WAD988519591
Interaction Start Date: 12/31/2002
Interaction End Date: 12/31/2006
prgm_facil: Not reported
cur_sys_pr: HAZWASTE
cur_sys_nm: TURBOWASTE

Facility/Site Interaction T: 2774
Geographic Location Identifier (Alias Facid): 1323
Interaction (Aka Env Int) Type Code: SCS
Interaction (Aka Env Int) Description: State Cleanup Site
Interaction Status: A
Federal Program Identifier: Not reported
Interaction Start Date: 01/01/1900
Interaction End Date: Not reported
prgm_facil: WA WSU Buckley Dairy 2
cur_sys_pr: TOXICS
cur_sys_nm: ISIS

Facility/Site Interaction T: 80755
Geographic Location Identifier (Alias Facid): 1323
Interaction (Aka Env Int) Type Code: VOLCLNST
Interaction (Aka Env Int) Description: Voluntary Cleanup Sites
Interaction Status: A
Federal Program Identifier: SW1071
Interaction Start Date: 10/28/2009
Interaction End Date: Not reported
prgm_facil: WA WSU Buckley Dairy 2
cur_sys_pr: TOXICS
cur_sys_nm: ISIS

Map ID
Direction
Distance
Elevation

MAP FINDINGS

Site

Database(s)

EDR ID Number
EPA ID Number

WA WSU BUCKLEY DAIRY 2 FORMER RAINIER SC (Continued)

1000839120

Facility Id:	1323
Latitude:	47.16403
Longitude:	-122.00156
Ecology Interest Type Code:	HWOTHER
Facility ID:	1323
Facility Company:	WA WSU Buckley Dairy 2
Interaction:	I
Interaction 1:	HWG
Interaction 2:	Hazardous Waste Generator
Ecology Program:	HAZWASTE
Program Data:	TURBOWASTE
Facility Alt.:	Not reported
Program ID:	WAD988519591
Date Interaction:	05/10/1993
Date Interaction 3:	05/10/1993
Facility ID:	1323
Facility Company:	WA WSU Buckley Dairy 2
Interaction:	I
Interaction 1:	HWOTHER
Interaction 2:	Haz Waste Management Activity
Ecology Program:	HAZWASTE
Program Data:	TURBOWASTE
Facility Alt.:	Not reported
Program ID:	WAD988519591
Date Interaction:	12/31/2002
Date Interaction 3:	12/31/2002
Facility ID:	1323
Facility Company:	WA WSU Buckley Dairy 2
Interaction:	A
Interaction 1:	SCS
Interaction 2:	State Cleanup Site
Ecology Program:	TOXICS
Program Data:	ISIS
Facility Alt.:	WA WSU Buckley Dairy 2
Program ID:	Not reported
Date Interaction:	01/01/1900
Date Interaction 3:	01/01/1900
Facility ID:	1323
Facility Company:	WA WSU Buckley Dairy 2
Interaction:	A
Interaction 1:	VOLCLNST
Interaction 2:	Voluntary Cleanup Sites
Ecology Program:	TOXICS
Program Data:	ISIS
Facility Alt.:	WA WSU Buckley Dairy 2
Program ID:	SW1071
Date Interaction:	10/28/2009
Date Interaction 3:	10/28/2009
Facility ID:	1323
Facility Company:	WA WSU Buckley Dairy 2
Interaction:	I
Interaction 1:	HWG
Interaction 2:	Hazardous Waste Generator

Map ID
Direction
Distance
Elevation

MAP FINDINGS

Site

Database(s)

EDR ID Number
EPA ID Number

WA WSU BUCKLEY DAIRY 2 FORMER RAINIER SC (Continued)

1000839120

Ecology Program: HAZWASTE
Program Data: TURBOWASTE
Facility Alt.: WA WSU Buckley Dairy 2 Former Rainier Sc
Program ID: WAD988519591
Date Interaction: 08/16/2010
Date Interaction 3: 08/16/2010

Facility ID: 1323
Facility Company: WA WSU Buckley Dairy 2
Interaction: I
Interaction 1: HWOTHER
Interaction 2: Haz Waste Management Activity
Ecology Program: HAZWASTE
Program Data: TURBOWASTE
Facility Alt.: WA WSU Buckley Dairy 2 Former Rainier Sc
Program ID: WAD988519591
Date Interaction: 12/31/2010
Date Interaction 3: 12/31/2010

Facility/Site Interaction T: 2772
Geographic Location Identifier (Alias Facid): 1323
Interaction (Aka Env Int) Type Code: HWG
Interaction (Aka Env Int) Description: Hazardous Waste Generator
Interaction Status: I
Federal Program Identifier: WAD988519591
Interaction Start Date: 05/10/1993
Interaction End Date: 03/15/2004
prgm_facil: Not reported
cur_sys_pr: HAZWASTE
cur_sys_nm: TURBOWASTE

Facility/Site Interaction T: 2773
Geographic Location Identifier (Alias Facid): 1323
Interaction (Aka Env Int) Type Code: HWOTHER
Interaction (Aka Env Int) Description: Haz Waste Management Activity
Interaction Status: I
Federal Program Identifier: WAD988519591
Interaction Start Date: 12/31/2002
Interaction End Date: 12/31/2006
prgm_facil: Not reported
cur_sys_pr: HAZWASTE
cur_sys_nm: TURBOWASTE

Facility/Site Interaction T: 2774
Geographic Location Identifier (Alias Facid): 1323
Interaction (Aka Env Int) Type Code: SCS
Interaction (Aka Env Int) Description: State Cleanup Site
Interaction Status: A
Federal Program Identifier: Not reported
Interaction Start Date: 01/01/1900
Interaction End Date: Not reported
prgm_facil: WA WSU Buckley Dairy 2
cur_sys_pr: TOXICS
cur_sys_nm: ISIS

Facility/Site Interaction T: 80755
Geographic Location Identifier (Alias Facid): 1323

Map ID
Direction
Distance
Elevation

MAP FINDINGS

Site

Database(s)

EDR ID Number
EPA ID Number

WA WSU BUCKLEY DAIRY 2 FORMER RAINIER SC (Continued)

1000839120

Interaction (Aka Env Int) Type Code: VOLCLNST
Interaction (Aka Env Int) Description: Voluntary Cleanup Sites
Interaction Status: A
Federal Program Identifier: SW1071
Interaction Start Date: 10/28/2009
Interaction End Date: Not reported
prgm_facil: WA WSU Buckley Dairy 2
cur_sys_pr: TOXICS
cur_sys_nm: ISIS

Facility Id: 1323
Latitude: 47.16403
Longitude: -122.00156
Ecology Interest Type Code: VOLCLNST
Facility ID: 1323
Facility Company: WA WSU Buckley Dairy 2
Interaction: I
Interaction 1: HWG
Interaction 2: Hazardous Waste Generator
Ecology Program: HAZWASTE
Program Data: TURBOWASTE
Facility Alt.: Not reported
Program ID: WAD988519591
Date Interaction: 05/10/1993
Date Interaction 3: 05/10/1993

Facility ID: 1323
Facility Company: WA WSU Buckley Dairy 2
Interaction: I
Interaction 1: HWOTHER
Interaction 2: Haz Waste Management Activity
Ecology Program: HAZWASTE
Program Data: TURBOWASTE
Facility Alt.: Not reported
Program ID: WAD988519591
Date Interaction: 12/31/2002
Date Interaction 3: 12/31/2002

Facility ID: 1323
Facility Company: WA WSU Buckley Dairy 2
Interaction: A
Interaction 1: SCS
Interaction 2: State Cleanup Site
Ecology Program: TOXICS
Program Data: ISIS
Facility Alt.: WA WSU Buckley Dairy 2
Program ID: Not reported
Date Interaction: 01/01/1900
Date Interaction 3: 01/01/1900

Facility ID: 1323
Facility Company: WA WSU Buckley Dairy 2
Interaction: A
Interaction 1: VOLCLNST
Interaction 2: Voluntary Cleanup Sites
Ecology Program: TOXICS

Map ID
Direction
Distance
Elevation

MAP FINDINGS

Site

Database(s)

EDR ID Number
EPA ID Number

WA WSU BUCKLEY DAIRY 2 FORMER RAINIER SC (Continued)

1000839120

Program Data: ISIS
Facility Alt.: WA WSU Buckley Dairy 2
Program ID: SW1071
Date Interaction: 10/28/2009
Date Interaction 3: 10/28/2009

Facility ID: 1323
Facility Company: WA WSU Buckley Dairy 2
Interaction: I
Interaction 1: HWG
Interaction 2: Hazardous Waste Generator
Ecology Program: HAZWASTE
Program Data: TURBOWASTE
Facility Alt.: WA WSU Buckley Dairy 2 Former Rainier Sc
Program ID: WAD988519591
Date Interaction: 08/16/2010
Date Interaction 3: 08/16/2010

Facility ID: 1323
Facility Company: WA WSU Buckley Dairy 2
Interaction: I
Interaction 1: HWOTHER
Interaction 2: Haz Waste Management Activity
Ecology Program: HAZWASTE
Program Data: TURBOWASTE
Facility Alt.: WA WSU Buckley Dairy 2 Former Rainier Sc
Program ID: WAD988519591
Date Interaction: 12/31/2010
Date Interaction 3: 12/31/2010

Facility/Site Interaction T: 2772
Geographic Location Identifier (Alias Facid): 1323
Interaction (Aka Env Int) Type Code: HWG
Interaction (Aka Env Int) Description: Hazardous Waste Generator
Interaction Status: I
Federal Program Identifier: WAD988519591
Interaction Start Date: 05/10/1993
Interaction End Date: 03/15/2004
prgm_facil: Not reported
cur_sys_pr: HAZWASTE
cur_sys_nm: TURBOWASTE

Facility/Site Interaction T: 2773
Geographic Location Identifier (Alias Facid): 1323
Interaction (Aka Env Int) Type Code: HWOTHER
Interaction (Aka Env Int) Description: Haz Waste Management Activity
Interaction Status: I
Federal Program Identifier: WAD988519591
Interaction Start Date: 12/31/2002
Interaction End Date: 12/31/2006
prgm_facil: Not reported
cur_sys_pr: HAZWASTE
cur_sys_nm: TURBOWASTE

Facility/Site Interaction T: 2774
Geographic Location Identifier (Alias Facid): 1323
Interaction (Aka Env Int) Type Code: SCS

Map ID
Direction
Distance
Elevation

MAP FINDINGS

Site

Database(s)

EDR ID Number
EPA ID Number

WA WSU BUCKLEY DAIRY 2 FORMER RAINIER SC (Continued)

1000839120

Interaction (Aka Env Int) Description: State Cleanup Site
Interaction Status: A
Federal Program Identifier: Not reported
Interaction Start Date: 01/01/1900
Interaction End Date: Not reported
prgm_facil: WA WSU Buckley Dairy 2
cur_sys_pr: TOXICS
cur_sys_nm: ISIS

Facility/Site Interaction T: 80755
Geographic Location Identifier (Alias Facid): 1323
Interaction (Aka Env Int) Type Code: VOLCLNST
Interaction (Aka Env Int) Description: Voluntary Cleanup Sites
Interaction Status: A
Federal Program Identifier: SW1071
Interaction Start Date: 10/28/2009
Interaction End Date: Not reported
prgm_facil: WA WSU Buckley Dairy 2
cur_sys_pr: TOXICS
cur_sys_nm: ISIS

WA MANIFEST:

Facility Site ID Number: 1323
SWC Desc: Not reported
FWC Desc: Not reported
Form Comm: Not reported
Data Year: Not reported
Permit by Rule: FALSE
Treatment by Generator: FALSE
Mixed radioactive waste: FALSE
Importer of hazardous waste: FALSE
Immediate recycler: FALSE
Treatment/Storage/Disposal/Recycling Facility: FALSE
Generator of dangerous fuel waste: FALSE
Generator marketing to burner: FALSE
"Other marketers (i.e., blender, distributor, etc.)": FALSE
Utility boiler burner: FALSE
Industry boiler burner: FALSE
Industrial Furnace: FALSE
Smelter deferral: FALSE
Universal waste - batteries - generate: FALSE
Universal waste - thermostats - generate: FALSE
Universal waste - mercury - generate: FALSE
Universal waste - lamps - generate: FALSE
Universal waste - batteries - accumulate: FALSE
Universal waste - thermostats - accumulate: FALSE
Universal waste - mercury - accumulate: FALSE
Universal waste - lamps - accumulate: FALSE
Destination Facility for Universal Waste: FALSE
Off-specification used oil burner - utility boiler: FALSE
Off-specification used oil burner - industrial boiler: FALSE
Off-specification used oil burner - industrial furnace: FALSE
EPA ID: WAD988519591
Facility Address 2: Not reported
TAX REG NBR: 385000328
NAICS CD: 61131

Map ID
Direction
Distance
Elevation

MAP FINDINGS

Site

Database(s)

EDR ID Number
EPA ID Number

WA WSU BUCKLEY DAIRY 2 FORMER RAINIER SC (Continued)

1000839120

BUSINESS TYPE: Not reported
MAIL NAME: WSU Puyallup Research & Ext Center
MAIL ADDR LINE1: 7612 Pioneer Way E
MAIL CITY,ST,ZIP: PUYALLUP, WA 98371-4998
MAIL COUNTRY: UNITED STATES
LEGAL ORG NAME: Office of Business Affairs
LEGAL ORG TYPE: State
LEGAL ADDR LINE1: Washington State University
LEGAL CITY,ST,ZIP: PULLMAN, WA 99164-1045
LEGAL COUNTRY: UNITED STATES
LEGAL PHONE NBR: (509)335-5524
LEGAL EFFECTIVE DATE: 08/01/1996
LAND ORG NAME: Office of Business Affairs
LAND ORG TYPE: State
LAND PERSON NAME: Not reported
LAND ADDR LINE1: Washington State University
LAND CITY,ST,ZIP: PULLMAN, WA 99164-1045
LAND COUNTRY: UNITED STATES
LAND PHONE NBR: (509)335-5524
OPERATOR ORG NAME: WA WSU Puyallup Research & Extension Cen
OPERATOR ORG TYPE: State
OPERATOR ADDR LINE1: 7612 PIONEER WAY E
OPERATOR CITY,ST,ZIP: PUYALLUP, WA 98371-4998
OPERATOR COUNTRY: UNITED STATES
OPERATOR PHONE NBR: (253)445-4500
OPERATOR EFFECTIVE DATE: 08/01/1996
SITE CONTACT NAME: Kris Reding
SITE CONTACT ADDR LINE1: WSU VANCOUVER
SITE CONTACT ADDR LINE2: 14204 NE SALMON CREEK AVE
SITE CONTACT ZIP: VANCOUVER, WA 98686-9600
SITE CONTACT COUNTRY: UNITED STATES
SITE CONTACT PHONE NBR: (360)546-9706
SITE CONTACT EMAIL: reding@vancouver.wsu.edu
FORM CONTACT NAME: Craig Root
FORM CONTACT ADDR LINE1: 1100 N WESTERN AVE
FORM CONTACT CITY,ST,ZIP: WENATCHEE, WA 98801-1230
FORM CONTACT COUNTRY: UNITED STATES
FORM CONTACT PHONE NBR: (509)663-8181,ext 230
FORM CONTACT EMAIL: croot@wsu.edu
GEN STATUS CD: XQG
MONTHLY GENERATION: FALSE
BATCH GENERATION: FALSE
ONE TIME GENERATION: FALSE
TRANSPORTS OWN WASTE: FALSE
TRANSPORTS OTHRS WASTE: FALSE
RECYCLER ONSITE: FALSE
TRANSFER FACILITY: FALSE
OTHER EXEMPTION: Not reported
UW BATTERY GEN: FALSE
USED OIL TRANSPORTER: FALSE
USED OIL TRANSFER FACILITY: FALSE
USED OIL PROCESSOR: FALSE
USED OIL REREFINER: FALSE
USED OIL FUEL MRKTR DIRECTS SHPMNTS: FALSE
USED OIL FUEL MRKTR MEETS SPECS: FALSE

Facility Site ID Number: 1323

Map ID
Direction
Distance
Elevation

MAP FINDINGS

Site

Database(s)

EDR ID Number
EPA ID Number

WA WSU BUCKLEY DAIRY 2 FORMER RAINIER SC (Continued)

1000839120

SWC Desc: Not reported
FWC Desc: Not reported
Form Comm: The waste removed from the site is soil, only, contaminated with non-regulated amounts of Toxaphene pesticide
Data Year: 2010
Permit by Rule: False
Treatment by Generator: False
Mixed radioactive waste: False
Importer of hazardous waste: False
Immediate recycler: False
Treatment/Storage/Disposal/Recycling Facility: False
Generator of dangerous fuel waste: False
Generator marketing to burner: False
"Other marketers (i.e., blender, distributor, etc.)": False
Utility boiler burner: False
Industry boiler burner: False
Industrial Furnace: False
Smelter defferal: False
Universal waste - batteries - generate: False
Universal waste - thermostats - generate: False
Universal waste - mercury - generate: False
Universal waste - lamps - generate: False
Universal waste - batteries - accumulate: False
Universal waste - thermostats - accumulate: False
Universal waste - mercury - accumulate: False
Universal waste - lamps - accumulate: False
Destination Facility for Universal Waste: False
Off-specification used oil burner - utility boiler: False
Off-specification used oil burner - industrial boiler: False
Off-specification used oil burner - industrial furnace: False
EPA ID: WAD988519591
Facility Address 2: Not reported
TAX REG NBR: 385000328
NAICS CD: 611310
BUSINESS TYPE: Former Hog Dip facility
MAIL NAME: Rainier School
MAIL ADDR LINE1: 2120 Ryan Rd
MAIL CITY,ST,ZIP: Buckley, WA 98321
MAIL COUNTRY: UNITED STATES
LEGAL ORG NAME: State of WA Dept. of School and Health S
LEGAL ORG TYPE: State
LEGAL ADDR LINE1: PO Box 45848
LEGAL CITY,ST,ZIP: Olympia, WA 98504-5848
LEGAL COUNTRY: UNITED STATES
LEGAL PHONE NBR: 360-902-8168
LEGAL EFFECTIVE DATE: Not reported
LAND ORG NAME: WA Dept. of School and Health Svcs
LAND ORG TYPE: State
LAND PERSON NAME: Not reported
LAND ADDR LINE1: PO Box 45848
LAND CITY,ST,ZIP: Olympia, WA 98504-5848
LAND COUNTRY: UNITED STATES
LAND PHONE NBR: 360-902-8168
OPERATOR ORG NAME: DSHS Operations Support and Svc Division
OPERATOR ORG TYPE: State
OPERATOR ADDR LINE1: PO Box 45848
OPERATOR CITY,ST,ZIP: Olympia, WA 98504-5848

Map ID
Direction
Distance
Elevation

MAP FINDINGS

Site

Database(s)

EDR ID Number
EPA ID Number

WA WSU BUCKLEY DAIRY 2 FORMER RAINIER SC (Continued)

1000839120

OPERATOR COUNTRY: UNITED STATES
OPERATOR PHONE NBR: 360-902-8168
OPERATOR EFFECTIVE DATE: Not reported
SITE CONTACT NAME: Edwin Valberg
SITE CONTACT ADDR LINE1: DSHS Office of Capital Assest Management
SITE CONTACT ADDR LINE2: 1115 Washington St SE, MS 45848
SITE CONTACT ZIP: Olympia, WA 98504-5848
SITE CONTACT COUNTRY: UNITED STATES
SITE CONTACT PHONE NBR: (360)902-8164
SITE CONTACT EMAIL: valbeel@dshs.wa.gov
FORM CONTACT NAME: Edwin Valberg
FORM CONTACT ADDR LINE1: DSHS Office of Capital Assest Management
FORM CONTACT ADDR LINE2: 1115 Washington St SE, MS 45848
FORM CONTACT CITY,ST,ZIP: Olympia, WA 98504-5848
FORM CONTACT COUNTRY: UNITED STATES
FORM CONTACT PHONE NBR: (360)902-8164
FORM CONTACT EMAIL: valbeel@dshs.wa.gov
GEN STATUS CD: XQG
MONTHLY GENERATION: False
BATCH GENERATION: False
ONE TIME GENERATION: False
TRANSPORTS OWN WASTE: False
TRANSPORTS OTHRS WASTE: False
RECYCLER ONSITE: False
TRANSFER FACILITY: False
OTHER EXEMPTION: Not reported
UW BATTERY GEN: False
USED OIL TRANSPORTER: False
USED OIL TRANSFER FACILITY: False
USED OIL PROCESSOR: False
USED OIL REREFINER: False
USED OIL FUEL MRKTR DIRECTS SHPMNTS: False
USED OIL FUEL MRKTR MEETS SPECS: False

Facility Site ID Number: 1323
SWC Desc: Not reported
FWC Desc: Not reported
Form Comm: Not reported
Data Year: Not reported
Permit by Rule: No
Treatment by Generator: No
Mixed radioactive waste: No
Importer of hazardous waste: No
Immediate recycler: No
Treatment/Storage/Disposal/Recycling Facility: No
Generator of dangerous fuel waste: No
Generator marketing to burner: No
"Other marketers (i.e., blender, distributor, etc.)": No
Utility boiler burner: No
Industry boiler burner: No
Industrial Furnace: No
Smelter defferal: No
Universal waste - batteries - generate: No
Universal waste - thermostats - generate: No
Universal waste - mercury - generate: No
Universal waste - lamps - generate: No
Universal waste - batteries - accumulate: No

Map ID
Direction
Distance
Elevation

MAP FINDINGS

Site

Database(s)

EDR ID Number
EPA ID Number

WA WSU BUCKLEY DAIRY 2 FORMER RAINIER SC (Continued)

1000839120

Universal waste - thermostats - accumulate: No
Universal waste - mercury - accumulate: No
Universal waste - lamps - accumulate: No
Destination Facility for Universal Waste: No
Off-specification used oil burner - utility boiler: No
Off-specification used oil burner - industrial boiler: No
Off-specification used oil burner - industrial furnace: No
EPA ID: WAD988519591
Facility Address 2: Not reported
TAX REG NBR: 385000328
NAICS CD: 61131
BUSINESS TYPE: Not reported
MAIL NAME: WSU Puyallup Research & Ext Center
MAIL ADDR LINE1: 7612 Pioneer Way E
MAIL CITY,ST,ZIP: PUYALLUP, WA 98371-4998
MAIL COUNTRY: UNITED STATES
LEGAL ORG NAME: Office of Business Affairs
LEGAL ORG TYPE: State
LEGAL ADDR LINE1: Washington State University
LEGAL CITY,ST,ZIP: PULLMAN, WA 99164-1045
LEGAL COUNTRY: UNITED STATES
LEGAL PHONE NBR: (509)335-5524
LEGAL EFFECTIVE DATE: 08/01/1996
LAND ORG NAME: Office of Business Affairs
LAND ORG TYPE: State
LAND PERSON NAME: Not reported
LAND ADDR LINE1: Washington State University
LAND CITY,ST,ZIP: PULLMAN, WA 99164-1045
LAND COUNTRY: UNITED STATES
LAND PHONE NBR: (509)335-5524
OPERATOR ORG NAME: WA WSU Puyallup Research & Extension Cen
OPERATOR ORG TYPE: State
OPERATOR ADDR LINE1: 7612 PIONEER WAY E
OPERATOR CITY,ST,ZIP: PUYALLUP, WA 98371-4998
OPERATOR COUNTRY: UNITED STATES
OPERATOR PHONE NBR: (253)445-4500
OPERATOR EFFECTIVE DATE: 08/01/1996
SITE CONTACT NAME: Kris Reding
SITE CONTACT ADDR LINE1: WSU VANCOUVER
SITE CONTACT ADDR LINE2: 14204 NE SALMON CREEK AVE
SITE CONTACT ZIP: VANCOUVER, WA 98686-9600
SITE CONTACT COUNTRY: UNITED STATES
SITE CONTACT PHONE NBR: (360)546-9706
SITE CONTACT EMAIL: reding@vancouver.wsu.edu
FORM CONTACT NAME: Craig Root
FORM CONTACT ADDR LINE1: 1100 N WESTERN AVE
FORM CONTACT CITY,ST,ZIP: WENATCHEE, WA 98801-1230
FORM CONTACT COUNTRY: UNITED STATES
FORM CONTACT PHONE NBR: (509)663-8181ext 230
FORM CONTACT EMAIL: croot@wsu.edu
GEN STATUS CD: XQG
MONTHLY GENERATION: No
BATCH GENERATION: No
ONE TIME GENERATION: No
TRANSPORTS OWN WASTE: No
TRANSPORTS OTHRS WASTE: No
RECYCLER ONSITE: No

Map ID
Direction
Distance
Elevation

MAP FINDINGS

Site

Database(s)

EDR ID Number
EPA ID Number

WA WSU BUCKLEY DAIRY 2 FORMER RAINIER SC (Continued)

1000839120

TRANSFER FACILITY: No
OTHER EXEMPTION: Not reported
UW BATTERY GEN: No
USED OIL TRANSPORTER: No
USED OIL TRANSFER FACILITY: No
USED OIL PROCESSOR: No
USED OIL REREFINER: No
USED OIL FUEL MRKTR DIRECTS SHPMNTS: No
USED OIL FUEL MRKTR MEETS SPECS: No

ICR:

Date Ecology Received Report: 12/02/96
Contaminants Found at Site: Petroleum products
Media Contaminated: Soil
Waste Management: Tank
Region: South Western
Type of Report Ecology Received: Final cleanup report
Site Register Issue: 94-47
County Code: 27
Contact: Not reported
Report Title: Not reported

VCP:

edr_fstat: WA
edr_fzip: 98321-9481
edr_fcnty: PIERCE COUNTY
edr_zip: Not reported
Facility ID: 1323
VCP Status: VCP
VCP: Not reported
Ecology Status: Cleanup Started
NFA Type: Cleanup Started
Date NFA: Cleanup Started
Rank: Cleanup Started

73
West
> 1
1.474 mi.
7781 ft.

27914 HINKLEMAN RD
BUCKLEY, WA 98321

EDR US Hist Auto Stat 1015384910
N/A

Relative:
Lower

EDR Historical Auto Stations:

Name: FOOTHILLS AUTO SALES
Year: 2002
Address: 27914 HINKLEMAN RD

Actual:
694 ft.

Name: FOOTHILLS CLSN & AUTO SALES
Year: 2003
Address: 27914 HINKLEMAN RD

MAP FINDINGS

Map ID
Direction
Distance
Elevation

Site

Database(s)

EDR ID Number
EPA ID Number

74
West
> 1
1.492 mi.
7877 ft.

LEONS DELI EXPRESS
27909 HWY 410 W
BUCKLEY, WA 98321

FINDS 1007073156
ALLSITES N/A
UST

Relative:
Lower

FINDS:

Registry ID: 110015497880

Actual:
701 ft.

Environmental Interest/Information System

Washington Facility / Site Identification System (WA-FSIS) provides a means to query and display data maintained by the Washington Department of Ecology. This system contains key information for each facility/site that is currently, or has been, of interest to the Air Quality, Dam Safety, Hazardous Waste, Toxics Cleanup, and Water Quality Programs.

ALLSITES:

Facility Id: 28775471
Latitude: 47.160111
Longitude: -122.05730
Ecology Interest Type Code: TIER2
Facility ID: 28775471
Facility Company: LEONS DELI EXPRESS
Interaction: A
Interaction 1: UST
Interaction 2: Underground Storage Tank
Ecology Program: TOXICS
Program Data: ISIS
Facility Alt.: Not reported
Program ID: 6679
Date Interaction: 07/31/1983
Date Interaction 3: 07/31/1983

Facility ID: 28775471
Facility Company: LEONS DELI EXPRESS
Interaction: A
Interaction 1: TIER2
Interaction 2: Emergency/Haz Chem Rpt TIER2
Ecology Program: HAZWASTE
Program Data: EPCRA
Facility Alt.: Not reported
Program ID: CRK000008190
Date Interaction: 01/01/1988
Date Interaction 3: 01/01/1988

Facility Id: 28775471
Latitude: 47.160111
Longitude: -122.05730
Ecology Interest Type Code: UST
Facility ID: 28775471
Facility Company: LEONS DELI EXPRESS
Interaction: A
Interaction 1: UST
Interaction 2: Underground Storage Tank
Ecology Program: TOXICS

Map ID
Direction
Distance
Elevation

MAP FINDINGS

Site

Database(s)

EDR ID Number
EPA ID Number

LEONS DELI EXPRESS (Continued)

1007073156

Program Data: ISIS
Facility Alt.: Not reported
Program ID: 6679
Date Interaction: 07/31/1983
Date Interaction 3: 07/31/1983

Facility ID: 28775471
Facility Company: LEONS DELI EXPRESS
Interaction: A
Interaction 1: TIER2
Interaction 2: Emergency/Haz Chem Rpt TIER2
Ecology Program: HAZWASTE
Program Data: EPCRA
Facility Alt.: Not reported
Program ID: CRK000008190
Date Interaction: 01/01/1988
Date Interaction 3: 01/01/1988

UST:

Facility ID: 28775471
Site Id: 6679
Decimal Latitude: 47.160111000000001
Decimal Longitude: -122.057306
UBI: 6028025940010001
Phone Number: 3608296323

Tank Name: DIESEL (#2)
Tank Upgrade Date: 09/30/1999
Tank Install Date: 00/31/1983
Tank Status: Operational
Tank Status Date: 08/06/1996
Tank Permit Expiration Date: 02/28/2014
Tank Closure Date: Not reported
Tank Spill Prevention: Spill Bucket/Spill Box
Tank Overfill Prevention: Automatic Shutoff (fill pipe)
Tank Material: Steel
Tank Construction: Single Wall Tank
Tank Tightness Test: Part of Automatic Tank Gauging (ATG) System
Tank Corrosion Protection: Impressed Current and Interior Lining
Tank Manifold: Not reported
Tank Release Detection: Automatic Tank Gauging
Tank SFC Type: Not reported
Pipe Material: Flexible Piping
Pipe Construction: Double Wall Pipe
Pipe Primary Release Detection: Automatic Line Leak Detector (ALLD)
Pipe Second Release Detection: Not reported
Pipe Corrosion Protection: Corrosion Resistant
Pipe Pumping System: Pressurized System
Tag Number: A8423, A8892
Responsible Unit: SOUTHWEST
Capacity Range: 2,001 to 4,999 Gallons
Dispencer/Pump SFC Type: Not reported

Tank Name: NO LEAD
Tank Upgrade Date: 09/30/1998

Map ID
Direction
Distance
Elevation

MAP FINDINGS

Site

Database(s)

EDR ID Number
EPA ID Number

LEONS DELI EXPRESS (Continued)

1007073156

Tank Install Date: 00/31/1983
Tank Status: Operational
Tank Status Date: 08/06/1996
Tank Permit Expiration Date: 02/28/2014
Tank Closure Date: Not reported
Tank Spill Prevention: Spill Bucket/Spill Box
Tank Overfill Prevention: Automatic Shutoff (fill pipe)
Tank Material: Steel
Tank Construction: Single Wall Tank
Tank Tightness Test: Part of Automatic Tank Gauging (ATG) System
Tank Corrosion Protection: Impressed Current and Interior Lining
Tank Manifold: Not reported
Tank Release Detection: Automatic Tank Gauging
Tank SFC Type: Not reported
Pipe Material: Flexible Piping
Pipe Construction: Double Wall Pipe
Pipe Primary Release Detection: Automatic Line Leak Detector (ALLD)
Pipe Second Release Detection: Not reported
Pipe Corrosion Protection: Corrosion Resistant
Pipe Pumping System: Pressurized System
Tag Number: A8423, A8892
Responsible Unit: SOUTHWEST
Capacity Range: 5,000 to 9,999 Gallons
Dispenser/Pump SFC Type: Not reported

Tank Name: PREMIUM (NL)
Tank Upgrade Date: 09/30/1998
Tank Install Date: 00/31/1983
Tank Status: Operational
Tank Status Date: 08/06/1996
Tank Permit Expiration Date: 02/28/2014
Tank Closure Date: Not reported
Tank Spill Prevention: Spill Bucket/Spill Box
Tank Overfill Prevention: Automatic Shutoff (fill pipe)
Tank Material: Steel
Tank Construction: Single Wall Tank
Tank Tightness Test: Part of Automatic Tank Gauging (ATG) System
Tank Corrosion Protection: Impressed Current and Interior Lining
Tank Manifold: Not reported
Tank Release Detection: Automatic Tank Gauging
Tank SFC Type: Not reported
Pipe Material: Flexible Piping
Pipe Construction: Double Wall Pipe
Pipe Primary Release Detection: Automatic Line Leak Detector (ALLD)
Pipe Second Release Detection: Not reported
Pipe Corrosion Protection: Corrosion Resistant
Pipe Pumping System: Pressurized System
Tag Number: A8423, A8892
Responsible Unit: SOUTHWEST
Capacity Range: 5,000 to 9,999 Gallons
Dispenser/Pump SFC Type: Not reported

Tank Name: REGULAR
Tank Upgrade Date: 09/30/1998
Tank Install Date: 00/31/1983

Map ID
 Direction
 Distance
 Elevation

MAP FINDINGS

Site

Database(s)

EDR ID Number
 EPA ID Number

LEONS DELI EXPRESS (Continued)

1007073156

Tank Status:	Operational
Tank Status Date:	08/06/1996
Tank Permit Expiration Date:	02/28/2014
Tank Closure Date:	Not reported
Tank Spill Prevention:	Spill Bucket/Spill Box
Tank Overfill Prevention:	Automatic Shutoff (fill pipe)
Tank Material:	Steel
Tank Construction:	Single Wall Tank
Tank Tightness Test:	Part of Automatic Tank Gauging (ATG) System
Tank Corrosion Protection:	Impressed Current and Interior Lining
Tank Manifold:	Not reported
Tank Release Detection:	Automatic Tank Gauging
Tank SFC Type:	Not reported
Pipe Material:	Flexible Piping
Pipe Construction:	Double Wall Pipe
Pipe Primary Release Detection:	Automatic Line Leak Detector (ALLD)
Pipe Second Release Detection:	Not reported
Pipe Corrosion Protection:	Corrosion Resistant
Pipe Pumping System:	Pressurized System
Tag Number:	A8423, A8892
Responsible Unit:	SOUTHWEST
Capacity Range:	10,000 to 19,999 Gallons
Dispencer/Pump SFC Type:	Not reported

75
NNE
 > 1
 1.654 mi.
 8731 ft.

46623 248TH WAY SE
ENUMCLAW, WA 98022

EDR US Hist Auto Stat 1015509030
N/A

Relative:
Higher

Actual:
729 ft.

EDR Historical Auto Stations:
 Name: MIKES MOBILE AUTOMOTIVE
 Year: 2004
 Address: 46623 248TH WAY SE

76
WNW
 > 1
 1.676 mi.
 8848 ft.

CASCADE WATER ALLIANCE FISH SCREENING FACILITY
27730 SUMNER BUCKLEY HWY E
BUCKLEY, WA 98321

ALLSITES S111769126
CSCSL NFA N/A

Relative:
Lower

Actual:
664 ft.

ALLSITES:
 Facility Id: 21028
 Latitude: 47.17199
 Longitude: -122.06048
 Ecology Interest Type Code: SCS
 Facility ID: 21028
 Facility Company: Cascade Water Alliance Fish Screening Facility
 Interaction: A
 Interaction 1: SCS
 Interaction 2: State Cleanup Site
 Ecology Program: TOXICS
 Program Data: ISIS
 Facility Alt.: Cascade Water Alliance Fish Screening Facility
 Program ID: Not reported
 Date Interaction: 03/30/2011

Map ID
 Direction
 Distance
 Elevation

MAP FINDINGS

Site

Database(s)

EDR ID Number
 EPA ID Number

CASCADE WATER ALLIANCE FISH SCREENING FACILITY (Continued)

S111769126

Date Interaction 3: 03/30/2011

CSCSL NFA:

Facility/Site Id: 21028
 CS Id: 11830
 NFA Date: 03/21/2012
 Rank: Not reported
 VCP: No
 Latitude: 47.171990000000001
 Longitude: -122.06048

77
ESE
> 1
1.719 mi.
9074 ft.

DSHS RAINIER SCHOOL
RYAN RD
BUCKLEY, WA 98321

ALLSITES **U003354800**
LUST **N/A**
UST

Relative:
Lower

ALLSITES:

Facility Id: 57228626
 Latitude: 47.15611
 Longitude: -121.998
 Ecology Interest Type Code: LUST
 Facility ID: 57228626
 Facility Company: WA DSHS RAINIER SCHOOL
 Interaction: I
 Interaction 1: LUST
 Interaction 2: LUST Facility
 Ecology Program: TOXICS
 Program Data: ISIS
 Facility Alt.: Not reported
 Program ID: 556
 Date Interaction: 01/21/1997
 Date Interaction 3: 01/21/1997

Actual:
0 ft.

Facility ID: 57228626
 Facility Company: WA DSHS RAINIER SCHOOL
 Interaction: I
 Interaction 1: UST
 Interaction 2: Underground Storage Tank
 Ecology Program: TOXICS
 Program Data: ISIS
 Facility Alt.: Not reported
 Program ID: 556
 Date Interaction: 03/20/2000
 Date Interaction 3: 03/20/2000

Facility Id: 57228626
 Latitude: 47.15611
 Longitude: -121.998
 Ecology Interest Type Code: UST
 Facility ID: 57228626
 Facility Company: WA DSHS RAINIER SCHOOL
 Interaction: I
 Interaction 1: LUST
 Interaction 2: LUST Facility

Map ID
Direction
Distance
Elevation

MAP FINDINGS

Site

Database(s)

EDR ID Number
EPA ID Number

DSHS RAINIER SCHOOL (Continued)

U003354800

Ecology Program: TOXICS
Program Data: ISIS
Facility Alt.: Not reported
Program ID: 556
Date Interaction: 01/21/1997
Date Interaction 3: 01/21/1997

Facility ID: 57228626
Facility Company: WA DSHS RAINIER SCHOOL
Interaction: I
Interaction 1: UST
Interaction 2: Underground Storage Tank
Ecology Program: TOXICS
Program Data: ISIS
Facility Alt.: Not reported
Program ID: 556
Date Interaction: 03/20/2000
Date Interaction 3: 03/20/2000

LUST:

Facility ID: 57228626
Facility Status: Cleanup Started
Cleanup Site ID: 9766
Cleanup Unit Type: Upland
Process Type: Independent Action
Alternate Name: DSHS RAINIER SCHOOL
Release Status Date: 01/21/1997
Site Response Unit Code: Southwest
Lat/Long: 47.1561099 / -121.998

Facility ID: 57228626
Facility Status: RCU
Cleanup Site ID: 9766
Cleanup Unit Type: Upland
Process Type: Independent Action
Alternate Name: DSHS RAINIER SCHOOL
Release Status Date: 05/21/1997
Site Response Unit Code: Southwest
Lat/Long: 47.1561099 / -121.998

UST:

Facility ID: 57228626
Site Id: 556
Decimal Latitude: 47.156109999999998
Decimal Longitude: -121.998
UBI: 3420078650010026
Phone Number: 3608291111

Tank Name: RS1
Tank Upgrade Date: Not reported
Tank Install Date: 00/01/1985
Tank Status: Removed
Tank Status Date: 08/06/1996
Tank Permit Expiration Date: 06/30/1996
Tank Closure Date: Not reported

Map ID
Direction
Distance
Elevation

MAP FINDINGS

Site

Database(s)

EDR ID Number
EPA ID Number

DSHS RAINIER SCHOOL (Continued)

U003354800

Tank Spill Prevention: None
Tank Overfill Prevention: None
Tank Material: Dielectric Coated Steel
Tank Construction: Single Wall Tank
Tank Tightness Test: Not reported
Tank Corrosion Protection: Sacrificial Anode
Tank Manifold: Not reported
Tank Release Detection: Other
Tank SFC Type: Not reported
Pipe Material: Other
Pipe Construction: Other
Pipe Primary Release Detection: Safe Suction (No Leak Detection)
Pipe Second Release Detection: Not reported
Pipe Corrosion Protection: None
Pipe Pumping System: Not reported
Tag Number: Not reported
Responsible Unit: SOUTHWEST
Capacity Range: Not reported
Dispenser/Pump SFC Type: Not reported

Tank Name: RS2
Tank Upgrade Date: Not reported
Tank Install Date: 00/01/1987
Tank Status: Removed
Tank Status Date: 08/06/1996
Tank Permit Expiration Date: 07/01/1994
Tank Closure Date: Not reported
Tank Spill Prevention: None
Tank Overfill Prevention: None
Tank Material: Dielectric Coated Steel
Tank Construction: Single Wall Tank
Tank Tightness Test: Not reported
Tank Corrosion Protection: Other
Tank Manifold: Not reported
Tank Release Detection: Other
Tank SFC Type: Not reported
Pipe Material: Other
Pipe Construction: Other
Pipe Primary Release Detection: Safe Suction (No Leak Detection)
Pipe Second Release Detection: Not reported
Pipe Corrosion Protection: None
Pipe Pumping System: Not reported
Tag Number: Not reported
Responsible Unit: SOUTHWEST
Capacity Range: 111 TO 1,100 Gallons
Dispenser/Pump SFC Type: Not reported

Tank Name: RS3
Tank Upgrade Date: Not reported
Tank Install Date: 00/31/1964
Tank Status: Exempt
Tank Status Date: 08/06/1996
Tank Permit Expiration Date: Not reported
Tank Closure Date: Not reported
Tank Spill Prevention: Not reported

Map ID
Direction
Distance
Elevation

MAP FINDINGS

Site

Database(s)

EDR ID Number
EPA ID Number

DSHS RAINIER SCHOOL (Continued)

U003354800

Tank Overfill Prevention: Not reported
Tank Material: Steel
Tank Construction: Not reported
Tank Tightness Test: Not reported
Tank Corrosion Protection: Not reported
Tank Manifold: Not reported
Tank Release Detection: Not reported
Tank SFC Type: Not reported
Pipe Material: Steel
Pipe Construction: Not reported
Pipe Primary Release Detection: Not reported
Pipe Second Release Detection: Not reported
Pipe Corrosion Protection: Not reported
Pipe Pumping System: Not reported
Tag Number: Not reported
Responsible Unit: SOUTHWEST
Capacity Range: Not reported
Dispencer/Pump SFC Type: Not reported

Tank Name: RS4
Tank Upgrade Date: Not reported
Tank Install Date: 00/01/1981
Tank Status: Removed
Tank Status Date: 08/06/1996
Tank Permit Expiration Date: 06/30/1996
Tank Closure Date: Not reported
Tank Spill Prevention: None
Tank Overfill Prevention: None
Tank Material: Fiberglass Reinforced Plastic
Tank Construction: Single Wall Tank
Tank Tightness Test: Not reported
Tank Corrosion Protection: Corrosion Resistant
Tank Manifold: Not reported
Tank Release Detection: Other
Tank SFC Type: Not reported
Pipe Material: Other
Pipe Construction: Other
Pipe Primary Release Detection: Safe Suction (No Leak Detection)
Pipe Second Release Detection: Not reported
Pipe Corrosion Protection: None
Pipe Pumping System: Not reported
Tag Number: Not reported
Responsible Unit: SOUTHWEST
Capacity Range: Not reported
Dispencer/Pump SFC Type: Not reported

ORPHAN SUMMARY

City	EDR ID	Site Name	Site Address	Zip	Database(s)
BUCKLEY	1000120001	VIZ INDUSTRIES INC	38316 HINKLEMAN RD	98321	FINDS,RCRA-NLR,ALLSITES
BUCKLEY	1000878759	WA WSU BUCKLEY DAIRY 1	LEVESQUE RD E SIDE 100 YDS S O	98321	FINDS,MANIFEST,ALLSITES,RCRA-N
ENUMCLAW	1001491437	KING CNTY BOISE CREEK BRG 3055A	241ST AVE SE	98022	FINDS,RCRA-NLR,ALLSITES
ENUMCLAW	1004614230	PUGET SOUND POWER & LIGHT CO ENUMC	44720 244TH N ST	98022	FTTS,FINDS,HIST FTTS
ENUMCLAW	1007063848	MOTOROLA INC UST 100848	3 SISTERS MOUNTAIN	98022	FINDS,ALLSITES
ENUMCLAW	1007064236	CORLISS REDI MIX INC	29910 ENUMCLAW CHINOOK PASS HW	98022	FINDS,UST,ALLSITES
BUCKLEY	1007070338	PUGET SOUND ENERGY BUCKLEY	NE OF BUCKLEY CITY CENTERQ	98321	FINDS
BUCKLEY	1007071362	BUCKLEY LIBRARY	1 MAIN	98321	FINDS
BUCKLEY	1007071688	BUCKLEY MAINTENANCE SITE	SR 162 MP 19.55 S	98321	FINDS
ENUMCLAW	1007075485	ENUMCLAW CITY BOISE SPRING	HWY 410	98022	FINDS,ALLSITES
ENUMCLAW	1009525975	WEYERHAEUSER CO ENUMCLAW	31002 CHINOOK PASS HWY	98022	FTTS,HIST FTTS
ENUMCLAW	1010337768	ENUMCLAW SHOPS	560 HIGHWAY 410	98022	RCRA-SQG,UST
BUCKLEY	2011971463		27730 SUMNER BUCKLEY HWY		ERNS
	S106082986		12704 PACIFIC HIGHWAY S, FORT		HIST CDL
	S106083011		12117-PACIFIC HWY SW, ROOM # 4		HIST CDL
	S106083016		25419 OLD SUMNER BUCKLEY HIGHW		HIST CDL
BUCKLEY	S108523708		12124 165 HWY E	98321	CDL
ENUMCLAW	S110035384	CORLISS ENUMCLAW GRAVEL PIT	29410 CHINOOK PASS HWY	98022	NPDES,ALLSITES
BUCKLEY	S110036440	INTERWEST CORPORATE PARK	28201 HWY 410	NULL	ALLSITES
	S110629853	ROBERT E. BOSTER DUMP	5128 WEST TAPPS HWY		LF

GOVERNMENT RECORDS SEARCHED / DATA CURRENCY TRACKING

To maintain currency of the following federal and state databases, EDR contacts the appropriate governmental agency on a monthly or quarterly basis, as required.

Number of Days to Update: Provides confirmation that EDR is reporting records that have been updated within 90 days from the date the government agency made the information available to the public.

STANDARD ENVIRONMENTAL RECORDS

Federal NPL site list

NPL: National Priority List

National Priorities List (Superfund). The NPL is a subset of CERCLIS and identifies over 1,200 sites for priority cleanup under the Superfund Program. NPL sites may encompass relatively large areas. As such, EDR provides polygon coverage for over 1,000 NPL site boundaries produced by EPA's Environmental Photographic Interpretation Center (EPIC) and regional EPA offices.

Date of Government Version: 02/01/2013	Source: EPA
Date Data Arrived at EDR: 03/01/2013	Telephone: N/A
Date Made Active in Reports: 03/13/2013	Last EDR Contact: 05/09/2013
Number of Days to Update: 12	Next Scheduled EDR Contact: 07/22/2013
	Data Release Frequency: Quarterly

NPL Site Boundaries

Sources:

EPA's Environmental Photographic Interpretation Center (EPIC)
Telephone: 202-564-7333

EPA Region 1
Telephone 617-918-1143

EPA Region 6
Telephone: 214-655-6659

EPA Region 3
Telephone 215-814-5418

EPA Region 7
Telephone: 913-551-7247

EPA Region 4
Telephone 404-562-8033

EPA Region 8
Telephone: 303-312-6774

EPA Region 5
Telephone 312-886-6686

EPA Region 9
Telephone: 415-947-4246

EPA Region 10
Telephone 206-553-8665

Proposed NPL: Proposed National Priority List Sites

A site that has been proposed for listing on the National Priorities List through the issuance of a proposed rule in the Federal Register. EPA then accepts public comments on the site, responds to the comments, and places on the NPL those sites that continue to meet the requirements for listing.

Date of Government Version: 02/01/2013	Source: EPA
Date Data Arrived at EDR: 03/01/2013	Telephone: N/A
Date Made Active in Reports: 03/13/2013	Last EDR Contact: 05/09/2013
Number of Days to Update: 12	Next Scheduled EDR Contact: 07/22/2013
	Data Release Frequency: Quarterly

NPL LIENS: Federal Superfund Liens

Federal Superfund Liens. Under the authority granted the USEPA by CERCLA of 1980, the USEPA has the authority to file liens against real property in order to recover remedial action expenditures or when the property owner received notification of potential liability. USEPA compiles a listing of filed notices of Superfund Liens.

Date of Government Version: 10/15/1991	Source: EPA
Date Data Arrived at EDR: 02/02/1994	Telephone: 202-564-4267
Date Made Active in Reports: 03/30/1994	Last EDR Contact: 08/15/2011
Number of Days to Update: 56	Next Scheduled EDR Contact: 11/28/2011
	Data Release Frequency: No Update Planned

GOVERNMENT RECORDS SEARCHED / DATA CURRENCY TRACKING

Federal Delisted NPL site list

DELISTED NPL: National Priority List Deletions

The National Oil and Hazardous Substances Pollution Contingency Plan (NCP) establishes the criteria that the EPA uses to delete sites from the NPL. In accordance with 40 CFR 300.425.(e), sites may be deleted from the NPL where no further response is appropriate.

Date of Government Version: 02/01/2013	Source: EPA
Date Data Arrived at EDR: 03/01/2013	Telephone: N/A
Date Made Active in Reports: 03/13/2013	Last EDR Contact: 05/09/2013
Number of Days to Update: 12	Next Scheduled EDR Contact: 07/22/2013
	Data Release Frequency: Quarterly

Federal CERCLIS list

CERCLIS: Comprehensive Environmental Response, Compensation, and Liability Information System

CERCLIS contains data on potentially hazardous waste sites that have been reported to the USEPA by states, municipalities, private companies and private persons, pursuant to Section 103 of the Comprehensive Environmental Response, Compensation, and Liability Act (CERCLA). CERCLIS contains sites which are either proposed to or on the National Priorities List (NPL) and sites which are in the screening and assessment phase for possible inclusion on the NPL.

Date of Government Version: 02/04/2013	Source: EPA
Date Data Arrived at EDR: 03/01/2013	Telephone: 703-412-9810
Date Made Active in Reports: 03/13/2013	Last EDR Contact: 04/05/2013
Number of Days to Update: 12	Next Scheduled EDR Contact: 06/10/2013
	Data Release Frequency: Quarterly

FEDERAL FACILITY: Federal Facility Site Information listing

A listing of National Priority List (NPL) and Base Realignment and Closure (BRAC) sites found in the Comprehensive Environmental Response, Compensation and Liability Information System (CERCLIS) Database where EPA Federal Facilities Restoration and Reuse Office is involved in cleanup activities.

Date of Government Version: 07/31/2012	Source: Environmental Protection Agency
Date Data Arrived at EDR: 10/09/2012	Telephone: 703-603-8704
Date Made Active in Reports: 12/20/2012	Last EDR Contact: 04/10/2013
Number of Days to Update: 72	Next Scheduled EDR Contact: 07/22/2013
	Data Release Frequency: Varies

Federal CERCLIS NFRAP site List

CERCLIS-NFRAP: CERCLIS No Further Remedial Action Planned

Archived sites are sites that have been removed and archived from the inventory of CERCLIS sites. Archived status indicates that, to the best of EPA's knowledge, assessment at a site has been completed and that EPA has determined no further steps will be taken to list this site on the National Priorities List (NPL), unless information indicates this decision was not appropriate or other considerations require a recommendation for listing at a later time. This decision does not necessarily mean that there is no hazard associated with a given site; it only means that, based upon available information, the location is not judged to be a potential NPL site.

Date of Government Version: 02/05/2013	Source: EPA
Date Data Arrived at EDR: 03/01/2013	Telephone: 703-412-9810
Date Made Active in Reports: 03/13/2013	Last EDR Contact: 04/05/2013
Number of Days to Update: 12	Next Scheduled EDR Contact: 03/11/2013
	Data Release Frequency: Quarterly

Federal RCRA CORRACTS facilities list

CORRACTS: Corrective Action Report

CORRACTS identifies hazardous waste handlers with RCRA corrective action activity.

GOVERNMENT RECORDS SEARCHED / DATA CURRENCY TRACKING

Date of Government Version: 02/12/2013
Date Data Arrived at EDR: 02/21/2013
Date Made Active in Reports: 02/27/2013
Number of Days to Update: 6

Source: EPA
Telephone: 800-424-9346
Last EDR Contact: 05/02/2013
Next Scheduled EDR Contact: 07/15/2013
Data Release Frequency: Quarterly

Federal RCRA non-CORRACTS TSD facilities list

RCRA-TSDF: RCRA - Treatment, Storage and Disposal

RCRAInfo is EPA's comprehensive information system, providing access to data supporting the Resource Conservation and Recovery Act (RCRA) of 1976 and the Hazardous and Solid Waste Amendments (HSWA) of 1984. The database includes selective information on sites which generate, transport, store, treat and/or dispose of hazardous waste as defined by the Resource Conservation and Recovery Act (RCRA). Transporters are individuals or entities that move hazardous waste from the generator offsite to a facility that can recycle, treat, store, or dispose of the waste. TSDFs treat, store, or dispose of the waste.

Date of Government Version: 02/12/2013
Date Data Arrived at EDR: 02/15/2013
Date Made Active in Reports: 02/27/2013
Number of Days to Update: 12

Source: Environmental Protection Agency
Telephone: (206) 553-1200
Last EDR Contact: 05/02/2013
Next Scheduled EDR Contact: 07/15/2013
Data Release Frequency: Quarterly

Federal RCRA generators list

RCRA-LQG: RCRA - Large Quantity Generators

RCRAInfo is EPA's comprehensive information system, providing access to data supporting the Resource Conservation and Recovery Act (RCRA) of 1976 and the Hazardous and Solid Waste Amendments (HSWA) of 1984. The database includes selective information on sites which generate, transport, store, treat and/or dispose of hazardous waste as defined by the Resource Conservation and Recovery Act (RCRA). Large quantity generators (LQGs) generate over 1,000 kilograms (kg) of hazardous waste, or over 1 kg of acutely hazardous waste per month.

Date of Government Version: 02/12/2013
Date Data Arrived at EDR: 02/15/2013
Date Made Active in Reports: 02/27/2013
Number of Days to Update: 12

Source: Environmental Protection Agency
Telephone: (206) 553-1200
Last EDR Contact: 05/02/2013
Next Scheduled EDR Contact: 07/15/2013
Data Release Frequency: Quarterly

RCRA-SQG: RCRA - Small Quantity Generators

RCRAInfo is EPA's comprehensive information system, providing access to data supporting the Resource Conservation and Recovery Act (RCRA) of 1976 and the Hazardous and Solid Waste Amendments (HSWA) of 1984. The database includes selective information on sites which generate, transport, store, treat and/or dispose of hazardous waste as defined by the Resource Conservation and Recovery Act (RCRA). Small quantity generators (SQGs) generate between 100 kg and 1,000 kg of hazardous waste per month.

Date of Government Version: 02/12/2013
Date Data Arrived at EDR: 02/15/2013
Date Made Active in Reports: 02/27/2013
Number of Days to Update: 12

Source: Environmental Protection Agency
Telephone: (206) 553-1200
Last EDR Contact: 05/02/2013
Next Scheduled EDR Contact: 07/15/2013
Data Release Frequency: Quarterly

RCRA-CESQG: RCRA - Conditionally Exempt Small Quantity Generators

RCRAInfo is EPA's comprehensive information system, providing access to data supporting the Resource Conservation and Recovery Act (RCRA) of 1976 and the Hazardous and Solid Waste Amendments (HSWA) of 1984. The database includes selective information on sites which generate, transport, store, treat and/or dispose of hazardous waste as defined by the Resource Conservation and Recovery Act (RCRA). Conditionally exempt small quantity generators (CESQGs) generate less than 100 kg of hazardous waste, or less than 1 kg of acutely hazardous waste per month.

Date of Government Version: 02/12/2013
Date Data Arrived at EDR: 02/15/2013
Date Made Active in Reports: 02/27/2013
Number of Days to Update: 12

Source: Environmental Protection Agency
Telephone: (206) 553-1200
Last EDR Contact: 05/02/2013
Next Scheduled EDR Contact: 07/15/2013
Data Release Frequency: Varies

GOVERNMENT RECORDS SEARCHED / DATA CURRENCY TRACKING

Federal institutional controls / engineering controls registries

US ENG CONTROLS: Engineering Controls Sites List

A listing of sites with engineering controls in place. Engineering controls include various forms of caps, building foundations, liners, and treatment methods to create pathway elimination for regulated substances to enter environmental media or effect human health.

Date of Government Version: 03/14/2013	Source: Environmental Protection Agency
Date Data Arrived at EDR: 03/29/2013	Telephone: 703-603-0695
Date Made Active in Reports: 05/10/2013	Last EDR Contact: 03/11/2013
Number of Days to Update: 42	Next Scheduled EDR Contact: 06/24/2013
	Data Release Frequency: Varies

US INST CONTROL: Sites with Institutional Controls

A listing of sites with institutional controls in place. Institutional controls include administrative measures, such as groundwater use restrictions, construction restrictions, property use restrictions, and post remediation care requirements intended to prevent exposure to contaminants remaining on site. Deed restrictions are generally required as part of the institutional controls.

Date of Government Version: 03/14/2013	Source: Environmental Protection Agency
Date Data Arrived at EDR: 03/29/2013	Telephone: 703-603-0695
Date Made Active in Reports: 05/10/2013	Last EDR Contact: 03/11/2013
Number of Days to Update: 42	Next Scheduled EDR Contact: 06/24/2013
	Data Release Frequency: Varies

LUCIS: Land Use Control Information System

LUCIS contains records of land use control information pertaining to the former Navy Base Realignment and Closure properties.

Date of Government Version: 12/09/2005	Source: Department of the Navy
Date Data Arrived at EDR: 12/11/2006	Telephone: 843-820-7326
Date Made Active in Reports: 01/11/2007	Last EDR Contact: 02/18/2013
Number of Days to Update: 31	Next Scheduled EDR Contact: 06/03/2013
	Data Release Frequency: Varies

Federal ERNS list

ERNS: Emergency Response Notification System

Emergency Response Notification System. ERNS records and stores information on reported releases of oil and hazardous substances.

Date of Government Version: 12/31/2012	Source: National Response Center, United States Coast Guard
Date Data Arrived at EDR: 01/17/2013	Telephone: 202-267-2180
Date Made Active in Reports: 02/15/2013	Last EDR Contact: 04/02/2013
Number of Days to Update: 29	Next Scheduled EDR Contact: 07/15/2013
	Data Release Frequency: Annually

State- and tribal - equivalent NPL

HSL: Hazardous Sites List

The Hazardous Sites List is a subset of the CSCSL Report. It includes sites which have been assessed and ranked using the Washington Ranking Method (WARM).

Date of Government Version: 02/27/2013	Source: Department of Ecology
Date Data Arrived at EDR: 03/14/2013	Telephone: 360-407-7200
Date Made Active in Reports: 04/08/2013	Last EDR Contact: 03/12/2013
Number of Days to Update: 25	Next Scheduled EDR Contact: 06/24/2013
	Data Release Frequency: Semi-Annually

State- and tribal - equivalent CERCLIS

GOVERNMENT RECORDS SEARCHED / DATA CURRENCY TRACKING

CSCSL: Confirmed and Suspected Contaminated Sites List

State Hazardous Waste Sites. State hazardous waste site records are the states' equivalent to CERCLIS. These sites may or may not already be listed on the federal CERCLIS list. Priority sites planned for cleanup using state funds (state equivalent of Superfund) are identified along with sites where cleanup will be paid for by potentially responsible parties. Available information varies by state.

Date of Government Version: 01/22/2013	Source: Department of Ecology
Date Data Arrived at EDR: 01/24/2013	Telephone: 360-407-7200
Date Made Active in Reports: 02/04/2013	Last EDR Contact: 04/26/2013
Number of Days to Update: 11	Next Scheduled EDR Contact: 08/05/2013
	Data Release Frequency: Semi-Annually

State and tribal landfill and/or solid waste disposal site lists

SWF/LF: Solid Waste Facility Database

Solid Waste Facilities/Landfill Sites. SWF/LF type records typically contain an inventory of solid waste disposal facilities or landfills in a particular state. Depending on the state, these may be active or inactive facilities or open dumps that failed to meet RCRA Subtitle D Section 4004 criteria for solid waste landfills or disposal sites.

Date of Government Version: 09/06/2012	Source: Department of Ecology
Date Data Arrived at EDR: 09/13/2012	Telephone: 360-407-6132
Date Made Active in Reports: 10/18/2012	Last EDR Contact: 03/11/2013
Number of Days to Update: 35	Next Scheduled EDR Contact: 06/24/2013
	Data Release Frequency: Annually

State and tribal leaking storage tank lists

LUST: Leaking Underground Storage Tanks Site List

Leaking Underground Storage Tank Incident Reports. LUST records contain an inventory of reported leaking underground storage tank incidents. Not all states maintain these records, and the information stored varies by state.

Date of Government Version: 02/19/2013	Source: Department of Ecology
Date Data Arrived at EDR: 02/21/2013	Telephone: 360-407-7183
Date Made Active in Reports: 04/10/2013	Last EDR Contact: 02/21/2013
Number of Days to Update: 48	Next Scheduled EDR Contact: 06/03/2013
	Data Release Frequency: Quarterly

INDIAN LUST R9: Leaking Underground Storage Tanks on Indian Land

LUSTs on Indian land in Arizona, California, New Mexico and Nevada

Date of Government Version: 03/01/2013	Source: Environmental Protection Agency
Date Data Arrived at EDR: 03/01/2013	Telephone: 415-972-3372
Date Made Active in Reports: 04/12/2013	Last EDR Contact: 04/29/2013
Number of Days to Update: 42	Next Scheduled EDR Contact: 08/12/2013
	Data Release Frequency: Quarterly

INDIAN LUST R7: Leaking Underground Storage Tanks on Indian Land

LUSTs on Indian land in Iowa, Kansas, and Nebraska

Date of Government Version: 12/31/2012	Source: EPA Region 7
Date Data Arrived at EDR: 02/28/2013	Telephone: 913-551-7003
Date Made Active in Reports: 04/12/2013	Last EDR Contact: 04/29/2013
Number of Days to Update: 43	Next Scheduled EDR Contact: 08/12/2013
	Data Release Frequency: Varies

INDIAN LUST R10: Leaking Underground Storage Tanks on Indian Land

LUSTs on Indian land in Alaska, Idaho, Oregon and Washington.

GOVERNMENT RECORDS SEARCHED / DATA CURRENCY TRACKING

Date of Government Version: 02/05/2013
Date Data Arrived at EDR: 02/06/2013
Date Made Active in Reports: 04/12/2013
Number of Days to Update: 65

Source: EPA Region 10
Telephone: 206-553-2857
Last EDR Contact: 04/29/2013
Next Scheduled EDR Contact: 08/12/2013
Data Release Frequency: Quarterly

INDIAN LUST R8: Leaking Underground Storage Tanks on Indian Land
LUSTs on Indian land in Colorado, Montana, North Dakota, South Dakota, Utah and Wyoming.

Date of Government Version: 08/27/2012
Date Data Arrived at EDR: 08/28/2012
Date Made Active in Reports: 10/16/2012
Number of Days to Update: 49

Source: EPA Region 8
Telephone: 303-312-6271
Last EDR Contact: 04/29/2013
Next Scheduled EDR Contact: 08/12/2013
Data Release Frequency: Quarterly

INDIAN LUST R1: Leaking Underground Storage Tanks on Indian Land
A listing of leaking underground storage tank locations on Indian Land.

Date of Government Version: 09/28/2012
Date Data Arrived at EDR: 11/01/2012
Date Made Active in Reports: 04/12/2013
Number of Days to Update: 162

Source: EPA Region 1
Telephone: 617-918-1313
Last EDR Contact: 05/01/2013
Next Scheduled EDR Contact: 08/12/2013
Data Release Frequency: Varies

INDIAN LUST R4: Leaking Underground Storage Tanks on Indian Land
LUSTs on Indian land in Florida, Mississippi and North Carolina.

Date of Government Version: 02/06/2013
Date Data Arrived at EDR: 02/08/2013
Date Made Active in Reports: 04/12/2013
Number of Days to Update: 63

Source: EPA Region 4
Telephone: 404-562-8677
Last EDR Contact: 04/29/2013
Next Scheduled EDR Contact: 08/12/2013
Data Release Frequency: Semi-Annually

INDIAN LUST R6: Leaking Underground Storage Tanks on Indian Land
LUSTs on Indian land in New Mexico and Oklahoma.

Date of Government Version: 09/12/2011
Date Data Arrived at EDR: 09/13/2011
Date Made Active in Reports: 11/11/2011
Number of Days to Update: 59

Source: EPA Region 6
Telephone: 214-665-6597
Last EDR Contact: 04/29/2013
Next Scheduled EDR Contact: 08/12/2013
Data Release Frequency: Varies

State and tribal registered storage tank lists

UST: Underground Storage Tank Database

Registered Underground Storage Tanks. UST's are regulated under Subtitle I of the Resource Conservation and Recovery Act (RCRA) and must be registered with the state department responsible for administering the UST program. Available information varies by state program.

Date of Government Version: 02/08/2013
Date Data Arrived at EDR: 02/08/2013
Date Made Active in Reports: 02/19/2013
Number of Days to Update: 11

Source: Department of Ecology
Telephone: 360-407-7183
Last EDR Contact: 02/08/2013
Next Scheduled EDR Contact: 06/03/2013
Data Release Frequency: Quarterly

AST: Aboveground Storage Tank Locations

A listing of aboveground storage tank locations regulated by the Department of Ecology's Spill Prevention, Preparedness and Response Program.

GOVERNMENT RECORDS SEARCHED / DATA CURRENCY TRACKING

Date of Government Version: 05/14/2012
Date Data Arrived at EDR: 05/15/2012
Date Made Active in Reports: 06/05/2012
Number of Days to Update: 21

Source: Department of Ecology
Telephone: 360-407-7562
Last EDR Contact: 05/06/2013
Next Scheduled EDR Contact: 08/19/2013
Data Release Frequency: Varies

INDIAN UST R1: Underground Storage Tanks on Indian Land

The Indian Underground Storage Tank (UST) database provides information about underground storage tanks on Indian land in EPA Region 1 (Connecticut, Maine, Massachusetts, New Hampshire, Rhode Island, Vermont and ten Tribal Nations).

Date of Government Version: 09/28/2012
Date Data Arrived at EDR: 11/07/2012
Date Made Active in Reports: 04/12/2013
Number of Days to Update: 156

Source: EPA, Region 1
Telephone: 617-918-1313
Last EDR Contact: 04/29/2013
Next Scheduled EDR Contact: 08/12/2013
Data Release Frequency: Varies

INDIAN UST R4: Underground Storage Tanks on Indian Land

The Indian Underground Storage Tank (UST) database provides information about underground storage tanks on Indian land in EPA Region 4 (Alabama, Florida, Georgia, Kentucky, Mississippi, North Carolina, South Carolina, Tennessee and Tribal Nations)

Date of Government Version: 02/06/2013
Date Data Arrived at EDR: 02/08/2013
Date Made Active in Reports: 04/12/2013
Number of Days to Update: 63

Source: EPA Region 4
Telephone: 404-562-9424
Last EDR Contact: 04/29/2013
Next Scheduled EDR Contact: 08/12/2013
Data Release Frequency: Semi-Annually

INDIAN UST R5: Underground Storage Tanks on Indian Land

The Indian Underground Storage Tank (UST) database provides information about underground storage tanks on Indian land in EPA Region 5 (Michigan, Minnesota and Wisconsin and Tribal Nations).

Date of Government Version: 08/02/2012
Date Data Arrived at EDR: 08/03/2012
Date Made Active in Reports: 11/05/2012
Number of Days to Update: 94

Source: EPA Region 5
Telephone: 312-886-6136
Last EDR Contact: 04/29/2013
Next Scheduled EDR Contact: 08/12/2013
Data Release Frequency: Varies

INDIAN UST R6: Underground Storage Tanks on Indian Land

The Indian Underground Storage Tank (UST) database provides information about underground storage tanks on Indian land in EPA Region 6 (Louisiana, Arkansas, Oklahoma, New Mexico, Texas and 65 Tribes).

Date of Government Version: 05/10/2011
Date Data Arrived at EDR: 05/11/2011
Date Made Active in Reports: 06/14/2011
Number of Days to Update: 34

Source: EPA Region 6
Telephone: 214-665-7591
Last EDR Contact: 04/29/2013
Next Scheduled EDR Contact: 08/12/2013
Data Release Frequency: Semi-Annually

INDIAN UST R7: Underground Storage Tanks on Indian Land

The Indian Underground Storage Tank (UST) database provides information about underground storage tanks on Indian land in EPA Region 7 (Iowa, Kansas, Missouri, Nebraska, and 9 Tribal Nations).

Date of Government Version: 12/31/2012
Date Data Arrived at EDR: 02/28/2013
Date Made Active in Reports: 04/12/2013
Number of Days to Update: 43

Source: EPA Region 7
Telephone: 913-551-7003
Last EDR Contact: 04/29/2013
Next Scheduled EDR Contact: 08/12/2013
Data Release Frequency: Varies

INDIAN UST R8: Underground Storage Tanks on Indian Land

The Indian Underground Storage Tank (UST) database provides information about underground storage tanks on Indian land in EPA Region 8 (Colorado, Montana, North Dakota, South Dakota, Utah, Wyoming and 27 Tribal Nations).

GOVERNMENT RECORDS SEARCHED / DATA CURRENCY TRACKING

Date of Government Version: 08/27/2012
Date Data Arrived at EDR: 08/28/2012
Date Made Active in Reports: 10/16/2012
Number of Days to Update: 49

Source: EPA Region 8
Telephone: 303-312-6137
Last EDR Contact: 04/29/2013
Next Scheduled EDR Contact: 08/12/2013
Data Release Frequency: Quarterly

INDIAN UST R10: Underground Storage Tanks on Indian Land

The Indian Underground Storage Tank (UST) database provides information about underground storage tanks on Indian land in EPA Region 10 (Alaska, Idaho, Oregon, Washington, and Tribal Nations).

Date of Government Version: 02/05/2013
Date Data Arrived at EDR: 02/06/2013
Date Made Active in Reports: 04/12/2013
Number of Days to Update: 65

Source: EPA Region 10
Telephone: 206-553-2857
Last EDR Contact: 04/29/2013
Next Scheduled EDR Contact: 08/12/2013
Data Release Frequency: Quarterly

INDIAN UST R9: Underground Storage Tanks on Indian Land

The Indian Underground Storage Tank (UST) database provides information about underground storage tanks on Indian land in EPA Region 9 (Arizona, California, Hawaii, Nevada, the Pacific Islands, and Tribal Nations).

Date of Government Version: 02/21/2013
Date Data Arrived at EDR: 02/26/2013
Date Made Active in Reports: 04/12/2013
Number of Days to Update: 45

Source: EPA Region 9
Telephone: 415-972-3368
Last EDR Contact: 04/29/2013
Next Scheduled EDR Contact: 08/12/2013
Data Release Frequency: Quarterly

FEMA UST: Underground Storage Tank Listing

A listing of all FEMA owned underground storage tanks.

Date of Government Version: 01/01/2010
Date Data Arrived at EDR: 02/16/2010
Date Made Active in Reports: 04/12/2010
Number of Days to Update: 55

Source: FEMA
Telephone: 202-646-5797
Last EDR Contact: 04/18/2013
Next Scheduled EDR Contact: 07/29/2013
Data Release Frequency: Varies

State and tribal institutional control / engineering control registries

INST CONTROL: Institutional Control Site List

Sites that have institutional controls.

Date of Government Version: 11/13/2012
Date Data Arrived at EDR: 11/15/2012
Date Made Active in Reports: 11/21/2012
Number of Days to Update: 6

Source: Department of Ecology
Telephone: 360-407-7170
Last EDR Contact: 04/26/2013
Next Scheduled EDR Contact: 08/05/2013
Data Release Frequency: Varies

State and tribal voluntary cleanup sites

ICR: Independent Cleanup Reports

These are remedial action reports Ecology has received from either the owner or operator of the sites. These actions have been conducted without department oversight or approval and are not under an order or decree. This database is no longer updated by the Department of Ecology.

Date of Government Version: 12/01/2002
Date Data Arrived at EDR: 01/03/2003
Date Made Active in Reports: 01/22/2003
Number of Days to Update: 19

Source: Department of Ecology
Telephone: 360-407-7200
Last EDR Contact: 08/10/2009
Next Scheduled EDR Contact: 11/09/2009
Data Release Frequency: No Update Planned

GOVERNMENT RECORDS SEARCHED / DATA CURRENCY TRACKING

VCP: Voluntary Cleanup Program Sites

Sites that have entered either the Voluntary Cleanup Program or its predecessor Independent Remedial Action Program.

Date of Government Version: 01/22/2013	Source: Department of Ecology
Date Data Arrived at EDR: 01/30/2013	Telephone: 360-407-7200
Date Made Active in Reports: 04/08/2013	Last EDR Contact: 04/19/2013
Number of Days to Update: 68	Next Scheduled EDR Contact: 08/05/2013
	Data Release Frequency: Varies

INDIAN VCP R1: Voluntary Cleanup Priority Listing

A listing of voluntary cleanup priority sites located on Indian Land located in Region 1.

Date of Government Version: 09/28/2012	Source: EPA, Region 1
Date Data Arrived at EDR: 10/02/2012	Telephone: 617-918-1102
Date Made Active in Reports: 10/16/2012	Last EDR Contact: 04/05/2013
Number of Days to Update: 14	Next Scheduled EDR Contact: 07/15/2013
	Data Release Frequency: Varies

INDIAN VCP R7: Voluntary Cleanup Priority Listing

A listing of voluntary cleanup priority sites located on Indian Land located in Region 7.

Date of Government Version: 03/20/2008	Source: EPA, Region 7
Date Data Arrived at EDR: 04/22/2008	Telephone: 913-551-7365
Date Made Active in Reports: 05/19/2008	Last EDR Contact: 04/20/2009
Number of Days to Update: 27	Next Scheduled EDR Contact: 07/20/2009
	Data Release Frequency: Varies

State and tribal Brownfields sites

BROWNFIELDS: Brownfields Sites Listing

A listing of brownfields sites included in the Confirmed & Suspected Sites Listing. Brownfields are abandoned, idle or underused commercial or industrial properties, where the expansion or redevelopment is hindered by real or perceived contamination. Brownfields vary in size, location, age, and past use -- they can be anything from a five-hundred acre automobile assembly plant to a small, abandoned corner gas station.

Date of Government Version: 01/22/2013	Source: Department of Ecology
Date Data Arrived at EDR: 01/24/2013	Telephone: 360-725-4030
Date Made Active in Reports: 02/04/2013	Last EDR Contact: 04/26/2013
Number of Days to Update: 11	Next Scheduled EDR Contact: 08/05/2013
	Data Release Frequency: Varies

ADDITIONAL ENVIRONMENTAL RECORDS

Local Brownfield lists

US BROWNFIELDS: A Listing of Brownfields Sites

Brownfields are real property, the expansion, redevelopment, or reuse of which may be complicated by the presence or potential presence of a hazardous substance, pollutant, or contaminant. Cleaning up and reinvesting in these properties takes development pressures off of undeveloped, open land, and both improves and protects the environment. Assessment, Cleanup and Redevelopment Exchange System (ACRES) stores information reported by EPA Brownfields grant recipients on brownfields properties assessed or cleaned up with grant funding as well as information on Targeted Brownfields Assessments performed by EPA Regions. A listing of ACRES Brownfield sites is obtained from Cleanups in My Community. Cleanups in My Community provides information on Brownfields properties for which information is reported back to EPA, as well as areas served by Brownfields grant programs.

Date of Government Version: 12/10/2012	Source: Environmental Protection Agency
Date Data Arrived at EDR: 12/11/2012	Telephone: 202-566-2777
Date Made Active in Reports: 12/20/2012	Last EDR Contact: 03/26/2013
Number of Days to Update: 9	Next Scheduled EDR Contact: 07/08/2013
	Data Release Frequency: Semi-Annually

Local Lists of Landfill / Solid Waste Disposal Sites

GOVERNMENT RECORDS SEARCHED / DATA CURRENCY TRACKING

DEBRIS REGION 9: Torres Martinez Reservation Illegal Dump Site Locations

A listing of illegal dump sites location on the Torres Martinez Indian Reservation located in eastern Riverside County and northern Imperial County, California.

Date of Government Version: 01/12/2009
Date Data Arrived at EDR: 05/07/2009
Date Made Active in Reports: 09/21/2009
Number of Days to Update: 137

Source: EPA, Region 9
Telephone: 415-947-4219
Last EDR Contact: 04/29/2013
Next Scheduled EDR Contact: 08/12/2013
Data Release Frequency: No Update Planned

ODI: Open Dump Inventory

An open dump is defined as a disposal facility that does not comply with one or more of the Part 257 or Part 258 Subtitle D Criteria.

Date of Government Version: 06/30/1985
Date Data Arrived at EDR: 08/09/2004
Date Made Active in Reports: 09/17/2004
Number of Days to Update: 39

Source: Environmental Protection Agency
Telephone: 800-424-9346
Last EDR Contact: 06/09/2004
Next Scheduled EDR Contact: N/A
Data Release Frequency: No Update Planned

SWRCY: Recycling Facility List

A listing of recycling center locations.

Date of Government Version: 01/29/2013
Date Data Arrived at EDR: 01/31/2013
Date Made Active in Reports: 04/08/2013
Number of Days to Update: 67

Source: Department of Ecology
Telephone: 360-407-6105
Last EDR Contact: 04/29/2013
Next Scheduled EDR Contact: 08/12/2013
Data Release Frequency: Varies

SWTIRE: Solid Waste Tire Facilities

This study identified sites statewide with unauthorized accumulations of scrap tires.

Date of Government Version: 11/01/2005
Date Data Arrived at EDR: 03/16/2006
Date Made Active in Reports: 04/13/2006
Number of Days to Update: 28

Source: Department of Ecology
Telephone: N/A
Last EDR Contact: 03/15/2013
Next Scheduled EDR Contact: 06/24/2013
Data Release Frequency: Varies

INDIAN ODI: Report on the Status of Open Dumps on Indian Lands

Location of open dumps on Indian land.

Date of Government Version: 12/31/1998
Date Data Arrived at EDR: 12/03/2007
Date Made Active in Reports: 01/24/2008
Number of Days to Update: 52

Source: Environmental Protection Agency
Telephone: 703-308-8245
Last EDR Contact: 05/03/2013
Next Scheduled EDR Contact: 08/19/2013
Data Release Frequency: Varies

Local Lists of Hazardous waste / Contaminated Sites

US CDL: Clandestine Drug Labs

A listing of clandestine drug lab locations. The U.S. Department of Justice ("the Department") provides this web site as a public service. It contains addresses of some locations where law enforcement agencies reported they found chemicals or other items that indicated the presence of either clandestine drug laboratories or dumpsites. In most cases, the source of the entries is not the Department, and the Department has not verified the entry and does not guarantee its accuracy. Members of the public must verify the accuracy of all entries by, for example, contacting local law enforcement and local health departments.

Date of Government Version: 03/04/2013
Date Data Arrived at EDR: 03/12/2013
Date Made Active in Reports: 05/10/2013
Number of Days to Update: 59

Source: Drug Enforcement Administration
Telephone: 202-307-1000
Last EDR Contact: 03/04/2013
Next Scheduled EDR Contact: 06/17/2013
Data Release Frequency: Quarterly

GOVERNMENT RECORDS SEARCHED / DATA CURRENCY TRACKING

ALLSITES: Facility/Site Identification System Listing

Information on facilities and sites of interest to the Department of Ecology.

Date of Government Version: 02/05/2013	Source: Department of Ecology
Date Data Arrived at EDR: 02/07/2013	Telephone: 360-407-6423
Date Made Active in Reports: 04/08/2013	Last EDR Contact: 05/06/2013
Number of Days to Update: 60	Next Scheduled EDR Contact: 08/19/2013
	Data Release Frequency: Quarterly

CSCSL NFA: Confirmed and Contaminated Sites - No Further Action

The data set contains information about sites previously on the Confirmed and Suspected Contaminated Sites list that have received a No Further Action (NFA) determination. Because it is necessary to maintain historical records of sites that have been investigated and cleaned up, sites are not deleted from the database when cleanup activities are completed. Instead, a No Further Action code is entered based upon the type of NFA determination the site received.

Date of Government Version: 01/22/2013	Source: Department of Ecology
Date Data Arrived at EDR: 01/24/2013	Telephone: 360-407-7170
Date Made Active in Reports: 02/06/2013	Last EDR Contact: 04/26/2013
Number of Days to Update: 13	Next Scheduled EDR Contact: 08/05/2013
	Data Release Frequency: Semi-Annually

CDL: Clandestine Drug Lab Contaminated Site List

Illegal methamphetamine labs use hazardous chemicals that create public health hazards. Chemicals and residues can cause burns, respiratory and neurological damage, and death. Biological hazards associated with intravenous needles, feces, and blood also pose health risks.

Date of Government Version: 02/09/2009	Source: Department of Health
Date Data Arrived at EDR: 03/18/2009	Telephone: 360-236-3380
Date Made Active in Reports: 03/24/2009	Last EDR Contact: 02/11/2013
Number of Days to Update: 6	Next Scheduled EDR Contact: 05/27/2013
	Data Release Frequency: Varies

HIST CDL: List of Sites Contaminated by Clandestine Drug Labs

This listing of contaminated sites by Clandestine Drug Labs includes non-remediated properties. The current CDL listing does not. This listing is no longer updated by the state agency.

Date of Government Version: 02/08/2007	Source: Department of Health
Date Data Arrived at EDR: 06/26/2007	Telephone: 360-236-3381
Date Made Active in Reports: 07/19/2007	Last EDR Contact: 06/02/2008
Number of Days to Update: 23	Next Scheduled EDR Contact: 09/01/2008
	Data Release Frequency: No Update Planned

US HIST CDL: National Clandestine Laboratory Register

A listing of clandestine drug lab locations. The U.S. Department of Justice ("the Department") provides this web site as a public service. It contains addresses of some locations where law enforcement agencies reported they found chemicals or other items that indicated the presence of either clandestine drug laboratories or dumpsites. In most cases, the source of the entries is not the Department, and the Department has not verified the entry and does not guarantee its accuracy. Members of the public must verify the accuracy of all entries by, for example, contacting local law enforcement and local health departments.

Date of Government Version: 09/01/2007	Source: Drug Enforcement Administration
Date Data Arrived at EDR: 11/19/2008	Telephone: 202-307-1000
Date Made Active in Reports: 03/30/2009	Last EDR Contact: 03/23/2009
Number of Days to Update: 131	Next Scheduled EDR Contact: 06/22/2009
	Data Release Frequency: No Update Planned

Local Land Records

GOVERNMENT RECORDS SEARCHED / DATA CURRENCY TRACKING

LIENS 2: CERCLA Lien Information

A Federal CERCLA ('Superfund') lien can exist by operation of law at any site or property at which EPA has spent Superfund monies. These monies are spent to investigate and address releases and threatened releases of contamination. CERCLIS provides information as to the identity of these sites and properties.

Date of Government Version: 02/06/2013	Source: Environmental Protection Agency
Date Data Arrived at EDR: 04/25/2013	Telephone: 202-564-6023
Date Made Active in Reports: 05/10/2013	Last EDR Contact: 04/29/2013
Number of Days to Update: 15	Next Scheduled EDR Contact: 08/12/2013
	Data Release Frequency: Varies

Records of Emergency Release Reports

HMIRS: Hazardous Materials Information Reporting System

Hazardous Materials Incident Report System. HMIRS contains hazardous material spill incidents reported to DOT.

Date of Government Version: 12/31/2012	Source: U.S. Department of Transportation
Date Data Arrived at EDR: 01/03/2013	Telephone: 202-366-4555
Date Made Active in Reports: 02/27/2013	Last EDR Contact: 04/02/2013
Number of Days to Update: 55	Next Scheduled EDR Contact: 07/15/2013
	Data Release Frequency: Annually

SPILLS: Reported Spills

Spills reported to the Spill Prevention, Preparedness and Response Division.

Date of Government Version: 12/18/2012	Source: Department of Ecology
Date Data Arrived at EDR: 12/21/2012	Telephone: 360-407-6950
Date Made Active in Reports: 02/04/2013	Last EDR Contact: 04/12/2013
Number of Days to Update: 45	Next Scheduled EDR Contact: 06/24/2013
	Data Release Frequency: Semi-Annually

SPILLS 90: SPILLS90 data from FirstSearch

Spills 90 includes those spill and release records available exclusively from FirstSearch databases. Typically, they may include chemical, oil and/or hazardous substance spills recorded after 1990. Duplicate records that are already included in EDR incident and release records are not included in Spills 90.

Date of Government Version: 05/23/2006	Source: FirstSearch
Date Data Arrived at EDR: 01/03/2013	Telephone: N/A
Date Made Active in Reports: 03/06/2013	Last EDR Contact: 01/03/2013
Number of Days to Update: 62	Next Scheduled EDR Contact: N/A
	Data Release Frequency: No Update Planned

Other Ascertainable Records

RCRA NonGen / NLR: RCRA - Non Generators

RCRAInfo is EPA's comprehensive information system, providing access to data supporting the Resource Conservation and Recovery Act (RCRA) of 1976 and the Hazardous and Solid Waste Amendments (HSWA) of 1984. The database includes selective information on sites which generate, transport, store, treat and/or dispose of hazardous waste as defined by the Resource Conservation and Recovery Act (RCRA). Non-Generators do not presently generate hazardous waste.

Date of Government Version: 02/12/2013	Source: Environmental Protection Agency
Date Data Arrived at EDR: 02/15/2013	Telephone: (206) 553-1200
Date Made Active in Reports: 02/27/2013	Last EDR Contact: 05/02/2013
Number of Days to Update: 12	Next Scheduled EDR Contact: 07/15/2013
	Data Release Frequency: Varies

DOT OPS: Incident and Accident Data

Department of Transportation, Office of Pipeline Safety Incident and Accident data.

GOVERNMENT RECORDS SEARCHED / DATA CURRENCY TRACKING

Date of Government Version: 07/31/2012
Date Data Arrived at EDR: 08/07/2012
Date Made Active in Reports: 09/18/2012
Number of Days to Update: 42

Source: Department of Transportation, Office of Pipeline Safety
Telephone: 202-366-4595
Last EDR Contact: 05/07/2013
Next Scheduled EDR Contact: 08/19/2013
Data Release Frequency: Varies

DOD: Department of Defense Sites

This data set consists of federally owned or administered lands, administered by the Department of Defense, that have any area equal to or greater than 640 acres of the United States, Puerto Rico, and the U.S. Virgin Islands.

Date of Government Version: 12/31/2005
Date Data Arrived at EDR: 11/10/2006
Date Made Active in Reports: 01/11/2007
Number of Days to Update: 62

Source: USGS
Telephone: 888-275-8747
Last EDR Contact: 04/19/2013
Next Scheduled EDR Contact: 07/29/2013
Data Release Frequency: Semi-Annually

FUDS: Formerly Used Defense Sites

The listing includes locations of Formerly Used Defense Sites properties where the US Army Corps of Engineers is actively working or will take necessary cleanup actions.

Date of Government Version: 12/31/2011
Date Data Arrived at EDR: 02/26/2013
Date Made Active in Reports: 03/13/2013
Number of Days to Update: 15

Source: U.S. Army Corps of Engineers
Telephone: 202-528-4285
Last EDR Contact: 03/11/2013
Next Scheduled EDR Contact: 06/24/2013
Data Release Frequency: Varies

CONSENT: Superfund (CERCLA) Consent Decrees

Major legal settlements that establish responsibility and standards for cleanup at NPL (Superfund) sites. Released periodically by United States District Courts after settlement by parties to litigation matters.

Date of Government Version: 12/31/2011
Date Data Arrived at EDR: 01/15/2013
Date Made Active in Reports: 03/13/2013
Number of Days to Update: 57

Source: Department of Justice, Consent Decree Library
Telephone: Varies
Last EDR Contact: 04/01/2013
Next Scheduled EDR Contact: 07/15/2013
Data Release Frequency: Varies

ROD: Records Of Decision

Record of Decision. ROD documents mandate a permanent remedy at an NPL (Superfund) site containing technical and health information to aid in the cleanup.

Date of Government Version: 12/18/2012
Date Data Arrived at EDR: 03/13/2013
Date Made Active in Reports: 04/12/2013
Number of Days to Update: 30

Source: EPA
Telephone: 703-416-0223
Last EDR Contact: 03/13/2013
Next Scheduled EDR Contact: 06/24/2013
Data Release Frequency: Annually

UMTRA: Uranium Mill Tailings Sites

Uranium ore was mined by private companies for federal government use in national defense programs. When the mills shut down, large piles of the sand-like material (mill tailings) remain after uranium has been extracted from the ore. Levels of human exposure to radioactive materials from the piles are low; however, in some cases tailings were used as construction materials before the potential health hazards of the tailings were recognized.

Date of Government Version: 09/14/2010
Date Data Arrived at EDR: 10/07/2011
Date Made Active in Reports: 03/01/2012
Number of Days to Update: 146

Source: Department of Energy
Telephone: 505-845-0011
Last EDR Contact: 02/25/2013
Next Scheduled EDR Contact: 06/10/2013
Data Release Frequency: Varies

US MINES: Mines Master Index File

Contains all mine identification numbers issued for mines active or opened since 1971. The data also includes violation information.

GOVERNMENT RECORDS SEARCHED / DATA CURRENCY TRACKING

Date of Government Version: 02/05/2013
Date Data Arrived at EDR: 04/18/2013
Date Made Active in Reports: 05/10/2013
Number of Days to Update: 22

Source: Department of Labor, Mine Safety and Health Administration
Telephone: 303-231-5959
Last EDR Contact: 03/06/2013
Next Scheduled EDR Contact: 06/17/2013
Data Release Frequency: Semi-Annually

TRIS: Toxic Chemical Release Inventory System

Toxic Release Inventory System. TRIS identifies facilities which release toxic chemicals to the air, water and land in reportable quantities under SARA Title III Section 313.

Date of Government Version: 12/31/2009
Date Data Arrived at EDR: 09/01/2011
Date Made Active in Reports: 01/10/2012
Number of Days to Update: 131

Source: EPA
Telephone: 202-566-0250
Last EDR Contact: 02/26/2013
Next Scheduled EDR Contact: 06/10/2013
Data Release Frequency: Annually

TSCA: Toxic Substances Control Act

Toxic Substances Control Act. TSCA identifies manufacturers and importers of chemical substances included on the TSCA Chemical Substance Inventory list. It includes data on the production volume of these substances by plant site.

Date of Government Version: 12/31/2006
Date Data Arrived at EDR: 09/29/2010
Date Made Active in Reports: 12/02/2010
Number of Days to Update: 64

Source: EPA
Telephone: 202-260-5521
Last EDR Contact: 03/28/2013
Next Scheduled EDR Contact: 07/08/2013
Data Release Frequency: Every 4 Years

FTTS: FIFRA/ TSCA Tracking System - FIFRA (Federal Insecticide, Fungicide, & Rodenticide Act)/TSCA (Toxic Substances Control Act)

FTTS tracks administrative cases and pesticide enforcement actions and compliance activities related to FIFRA, TSCA and EPCRA (Emergency Planning and Community Right-to-Know Act). To maintain currency, EDR contacts the Agency on a quarterly basis.

Date of Government Version: 04/09/2009
Date Data Arrived at EDR: 04/16/2009
Date Made Active in Reports: 05/11/2009
Number of Days to Update: 25

Source: EPA/Office of Prevention, Pesticides and Toxic Substances
Telephone: 202-566-1667
Last EDR Contact: 02/25/2013
Next Scheduled EDR Contact: 06/10/2013
Data Release Frequency: Quarterly

FTTS INSP: FIFRA/ TSCA Tracking System - FIFRA (Federal Insecticide, Fungicide, & Rodenticide Act)/TSCA (Toxic Substances Control Act)

A listing of FIFRA/TSCA Tracking System (FTTS) inspections and enforcements.

Date of Government Version: 04/09/2009
Date Data Arrived at EDR: 04/16/2009
Date Made Active in Reports: 05/11/2009
Number of Days to Update: 25

Source: EPA
Telephone: 202-566-1667
Last EDR Contact: 02/25/2013
Next Scheduled EDR Contact: 06/10/2013
Data Release Frequency: Quarterly

HIST FTTS: FIFRA/TSCA Tracking System Administrative Case Listing

A complete administrative case listing from the FIFRA/TSCA Tracking System (FTTS) for all ten EPA regions. The information was obtained from the National Compliance Database (NCDB). NCDB supports the implementation of FIFRA (Federal Insecticide, Fungicide, and Rodenticide Act) and TSCA (Toxic Substances Control Act). Some EPA regions are now closing out records. Because of that, and the fact that some EPA regions are not providing EPA Headquarters with updated records, it was decided to create a HIST FTTS database. It included records that may not be included in the newer FTTS database updates. This database is no longer updated.

Date of Government Version: 10/19/2006
Date Data Arrived at EDR: 03/01/2007
Date Made Active in Reports: 04/10/2007
Number of Days to Update: 40

Source: Environmental Protection Agency
Telephone: 202-564-2501
Last EDR Contact: 12/17/2007
Next Scheduled EDR Contact: 03/17/2008
Data Release Frequency: No Update Planned

GOVERNMENT RECORDS SEARCHED / DATA CURRENCY TRACKING

HIST FTTS INSP: FIFRA/TSCA Tracking System Inspection & Enforcement Case Listing

A complete inspection and enforcement case listing from the FIFRA/TSCA Tracking System (FTTS) for all ten EPA regions. The information was obtained from the National Compliance Database (NCDB). NCDB supports the implementation of FIFRA (Federal Insecticide, Fungicide, and Rodenticide Act) and TSCA (Toxic Substances Control Act). Some EPA regions are now closing out records. Because of that, and the fact that some EPA regions are not providing EPA Headquarters with updated records, it was decided to create a HIST FTTS database. It included records that may not be included in the newer FTTS database updates. This database is no longer updated.

Date of Government Version: 10/19/2006	Source: Environmental Protection Agency
Date Data Arrived at EDR: 03/01/2007	Telephone: 202-564-2501
Date Made Active in Reports: 04/10/2007	Last EDR Contact: 12/17/2008
Number of Days to Update: 40	Next Scheduled EDR Contact: 03/17/2008
	Data Release Frequency: No Update Planned

SSTS: Section 7 Tracking Systems

Section 7 of the Federal Insecticide, Fungicide and Rodenticide Act, as amended (92 Stat. 829) requires all registered pesticide-producing establishments to submit a report to the Environmental Protection Agency by March 1st each year. Each establishment must report the types and amounts of pesticides, active ingredients and devices being produced, and those having been produced and sold or distributed in the past year.

Date of Government Version: 12/31/2009	Source: EPA
Date Data Arrived at EDR: 12/10/2010	Telephone: 202-564-4203
Date Made Active in Reports: 02/25/2011	Last EDR Contact: 04/29/2013
Number of Days to Update: 77	Next Scheduled EDR Contact: 08/12/2013
	Data Release Frequency: Annually

ICIS: Integrated Compliance Information System

The Integrated Compliance Information System (ICIS) supports the information needs of the national enforcement and compliance program as well as the unique needs of the National Pollutant Discharge Elimination System (NPDES) program.

Date of Government Version: 07/20/2011	Source: Environmental Protection Agency
Date Data Arrived at EDR: 11/10/2011	Telephone: 202-564-5088
Date Made Active in Reports: 01/10/2012	Last EDR Contact: 04/15/2013
Number of Days to Update: 61	Next Scheduled EDR Contact: 07/29/2013
	Data Release Frequency: Quarterly

PADS: PCB Activity Database System

PCB Activity Database. PADS Identifies generators, transporters, commercial storers and/or brokers and disposers of PCB's who are required to notify the EPA of such activities.

Date of Government Version: 11/01/2012	Source: EPA
Date Data Arrived at EDR: 01/16/2013	Telephone: 202-566-0500
Date Made Active in Reports: 05/10/2013	Last EDR Contact: 04/19/2013
Number of Days to Update: 114	Next Scheduled EDR Contact: 07/29/2013
	Data Release Frequency: Annually

MLTS: Material Licensing Tracking System

MLTS is maintained by the Nuclear Regulatory Commission and contains a list of approximately 8,100 sites which possess or use radioactive materials and which are subject to NRC licensing requirements. To maintain currency, EDR contacts the Agency on a quarterly basis.

Date of Government Version: 06/21/2011	Source: Nuclear Regulatory Commission
Date Data Arrived at EDR: 07/15/2011	Telephone: 301-415-7169
Date Made Active in Reports: 09/13/2011	Last EDR Contact: 03/11/2013
Number of Days to Update: 60	Next Scheduled EDR Contact: 06/24/2013
	Data Release Frequency: Quarterly

RADINFO: Radiation Information Database

The Radiation Information Database (RADINFO) contains information about facilities that are regulated by U.S. Environmental Protection Agency (EPA) regulations for radiation and radioactivity.

GOVERNMENT RECORDS SEARCHED / DATA CURRENCY TRACKING

Date of Government Version: 04/09/2013
Date Data Arrived at EDR: 04/11/2013
Date Made Active in Reports: 05/10/2013
Number of Days to Update: 29

Source: Environmental Protection Agency
Telephone: 202-343-9775
Last EDR Contact: 04/11/2013
Next Scheduled EDR Contact: 07/22/2013
Data Release Frequency: Quarterly

FINDS: Facility Index System/Facility Registry System

Facility Index System. FINDS contains both facility information and 'pointers' to other sources that contain more detail. EDR includes the following FINDS databases in this report: PCS (Permit Compliance System), AIRS (Aerometric Information Retrieval System), DOCKET (Enforcement Docket used to manage and track information on civil judicial enforcement cases for all environmental statutes), FURS (Federal Underground Injection Control), C-DOCKET (Criminal Docket System used to track criminal enforcement actions for all environmental statutes), FFIS (Federal Facilities Information System), STATE (State Environmental Laws and Statutes), and PADS (PCB Activity Data System).

Date of Government Version: 10/23/2011
Date Data Arrived at EDR: 12/13/2011
Date Made Active in Reports: 03/01/2012
Number of Days to Update: 79

Source: EPA
Telephone: (206) 553-1200
Last EDR Contact: 03/12/2013
Next Scheduled EDR Contact: 06/24/2013
Data Release Frequency: Quarterly

RAATS: RCRA Administrative Action Tracking System

RCRA Administration Action Tracking System. RAATS contains records based on enforcement actions issued under RCRA pertaining to major violators and includes administrative and civil actions brought by the EPA. For administration actions after September 30, 1995, data entry in the RAATS database was discontinued. EPA will retain a copy of the database for historical records. It was necessary to terminate RAATS because a decrease in agency resources made it impossible to continue to update the information contained in the database.

Date of Government Version: 04/17/1995
Date Data Arrived at EDR: 07/03/1995
Date Made Active in Reports: 08/07/1995
Number of Days to Update: 35

Source: EPA
Telephone: 202-564-4104
Last EDR Contact: 06/02/2008
Next Scheduled EDR Contact: 09/01/2008
Data Release Frequency: No Update Planned

RMP: Risk Management Plans

When Congress passed the Clean Air Act Amendments of 1990, it required EPA to publish regulations and guidance for chemical accident prevention at facilities using extremely hazardous substances. The Risk Management Program Rule (RMP Rule) was written to implement Section 112(r) of these amendments. The rule, which built upon existing industry codes and standards, requires companies of all sizes that use certain flammable and toxic substances to develop a Risk Management Program, which includes a(n): Hazard assessment that details the potential effects of an accidental release, an accident history of the last five years, and an evaluation of worst-case and alternative accidental releases; Prevention program that includes safety precautions and maintenance, monitoring, and employee training measures; and Emergency response program that spells out emergency health care, employee training measures and procedures for informing the public and response agencies (e.g the fire department) should an accident occur.

Date of Government Version: 05/08/2012
Date Data Arrived at EDR: 05/25/2012
Date Made Active in Reports: 07/10/2012
Number of Days to Update: 46

Source: Environmental Protection Agency
Telephone: 202-564-8600
Last EDR Contact: 04/29/2013
Next Scheduled EDR Contact: 08/12/2013
Data Release Frequency: Varies

BRS: Biennial Reporting System

The Biennial Reporting System is a national system administered by the EPA that collects data on the generation and management of hazardous waste. BRS captures detailed data from two groups: Large Quantity Generators (LQG) and Treatment, Storage, and Disposal Facilities.

Date of Government Version: 12/31/2011
Date Data Arrived at EDR: 02/26/2013
Date Made Active in Reports: 04/19/2013
Number of Days to Update: 52

Source: EPA/NTIS
Telephone: 800-424-9346
Last EDR Contact: 02/26/2013
Next Scheduled EDR Contact: 06/10/2013
Data Release Frequency: Biennially

GOVERNMENT RECORDS SEARCHED / DATA CURRENCY TRACKING

UIC: Underground Injection Wells Listing

A listing of underground injection wells.

Date of Government Version: 02/19/2013
Date Data Arrived at EDR: 02/21/2013
Date Made Active in Reports: 04/08/2013
Number of Days to Update: 46

Source: Department of Ecology
Telephone: 360-407-6143
Last EDR Contact: 02/21/2013
Next Scheduled EDR Contact: 06/03/2013
Data Release Frequency: Varies

WA MANIFEST: Hazardous Waste Manifest Data

Hazardous waste manifest information.

Date of Government Version: 12/31/2011
Date Data Arrived at EDR: 04/27/2012
Date Made Active in Reports: 06/05/2012
Number of Days to Update: 39

Source: Department of Ecology
Telephone: N/A
Last EDR Contact: 04/23/2013
Next Scheduled EDR Contact: 08/05/2013
Data Release Frequency: Annually

DRYCLEANERS: Drycleaner List

A listing of registered drycleaners who registered with the Department of Ecology (using the SIC code of 7215 and 7216) as hazardous waste generators.

Date of Government Version: 12/31/2011
Date Data Arrived at EDR: 04/27/2012
Date Made Active in Reports: 06/05/2012
Number of Days to Update: 39

Source: Department of Ecology
Telephone: 360-407-6732
Last EDR Contact: 04/23/2013
Next Scheduled EDR Contact: 08/05/2013
Data Release Frequency: Varies

NPDES: Water Quality Permit System Data

A listing of permitted wastewater facilities.

Date of Government Version: 01/25/2013
Date Data Arrived at EDR: 01/30/2013
Date Made Active in Reports: 04/08/2013
Number of Days to Update: 68

Source: Department of Ecology
Telephone: 360-407-6073
Last EDR Contact: 04/23/2013
Next Scheduled EDR Contact: 08/05/2013
Data Release Frequency: Quarterly

AIRS (EMI): Washington Emissions Data System

Emissions inventory data.

Date of Government Version: 12/31/2011
Date Data Arrived at EDR: 01/11/2013
Date Made Active in Reports: 02/22/2013
Number of Days to Update: 42

Source: Department of Ecology
Telephone: 360-407-6040
Last EDR Contact: 03/25/2013
Next Scheduled EDR Contact: 07/08/2013
Data Release Frequency: Annually

INACTIVE DRYCLEANERS: Inactive Drycleaners

A listing of inactive drycleaner facility locations.

Date of Government Version: 12/31/2011
Date Data Arrived at EDR: 04/27/2012
Date Made Active in Reports: 06/05/2012
Number of Days to Update: 39

Source: Department of Ecology
Telephone: 360-407-6732
Last EDR Contact: 04/23/2013
Next Scheduled EDR Contact: 08/05/2013
Data Release Frequency: Annually

INDIAN RESERV: Indian Reservations

This map layer portrays Indian administered lands of the United States that have any area equal to or greater than 640 acres.

Date of Government Version: 12/31/2005
Date Data Arrived at EDR: 12/08/2006
Date Made Active in Reports: 01/11/2007
Number of Days to Update: 34

Source: USGS
Telephone: 202-208-3710
Last EDR Contact: 04/19/2013
Next Scheduled EDR Contact: 07/29/2013
Data Release Frequency: Semi-Annually

GOVERNMENT RECORDS SEARCHED / DATA CURRENCY TRACKING

SCRD DRYCLEANERS: State Coalition for Remediation of Drycleaners Listing

The State Coalition for Remediation of Drycleaners was established in 1998, with support from the U.S. EPA Office of Superfund Remediation and Technology Innovation. It is comprised of representatives of states with established drycleaner remediation programs. Currently the member states are Alabama, Connecticut, Florida, Illinois, Kansas, Minnesota, Missouri, North Carolina, Oregon, South Carolina, Tennessee, Texas, and Wisconsin.

Date of Government Version: 03/07/2011	Source: Environmental Protection Agency
Date Data Arrived at EDR: 03/09/2011	Telephone: 615-532-8599
Date Made Active in Reports: 05/02/2011	Last EDR Contact: 05/06/2013
Number of Days to Update: 54	Next Scheduled EDR Contact: 08/05/2013
	Data Release Frequency: Varies

PCB TRANSFORMER: PCB Transformer Registration Database

The database of PCB transformer registrations that includes all PCB registration submittals.

Date of Government Version: 02/01/2011	Source: Environmental Protection Agency
Date Data Arrived at EDR: 10/19/2011	Telephone: 202-566-0517
Date Made Active in Reports: 01/10/2012	Last EDR Contact: 05/03/2013
Number of Days to Update: 83	Next Scheduled EDR Contact: 08/12/2013
	Data Release Frequency: Varies

PRP: Potentially Responsible Parties

A listing of verified Potentially Responsible Parties

Date of Government Version: 12/02/2012	Source: EPA
Date Data Arrived at EDR: 01/03/2013	Telephone: 202-564-6023
Date Made Active in Reports: 03/13/2013	Last EDR Contact: 04/04/2013
Number of Days to Update: 69	Next Scheduled EDR Contact: 07/15/2013
	Data Release Frequency: Quarterly

FEDLAND: Federal and Indian Lands

Federally and Indian administrated lands of the United States. Lands included are administrated by: Army Corps of Engineers, Bureau of Reclamation, National Wild and Scenic River, National Wildlife Refuge, Public Domain Land, Wilderness, Wilderness Study Area, Wildlife Management Area, Bureau of Indian Affairs, Bureau of Land Management, Department of Justice, Forest Service, Fish and Wildlife Service, National Park Service.

Date of Government Version: 12/31/2005	Source: U.S. Geological Survey
Date Data Arrived at EDR: 02/06/2006	Telephone: 888-275-8747
Date Made Active in Reports: 01/11/2007	Last EDR Contact: 04/19/2013
Number of Days to Update: 339	Next Scheduled EDR Contact: 07/29/2013
	Data Release Frequency: N/A

COAL ASH DOE: Sleam-Electric Plan Operation Data

A listing of power plants that store ash in surface ponds.

Date of Government Version: 12/31/2005	Source: Department of Energy
Date Data Arrived at EDR: 08/07/2009	Telephone: 202-586-8719
Date Made Active in Reports: 10/22/2009	Last EDR Contact: 04/18/2013
Number of Days to Update: 76	Next Scheduled EDR Contact: 07/29/2013
	Data Release Frequency: Varies

US AIRS (AFS): Aerometric Information Retrieval System Facility Subsystem (AFS)

The database is a sub-system of Aerometric Information Retrieval System (AIRS). AFS contains compliance data on air pollution point sources regulated by the U.S. EPA and/or state and local air regulatory agencies. This information comes from source reports by various stationary sources of air pollution, such as electric power plants, steel mills, factories, and universities, and provides information about the air pollutants they produce. Action, air program, air program pollutant, and general level plant data. It is used to track emissions and compliance data from industrial plants.

GOVERNMENT RECORDS SEARCHED / DATA CURRENCY TRACKING

Date of Government Version: 01/23/2013
Date Data Arrived at EDR: 01/30/2013
Date Made Active in Reports: 05/10/2013
Number of Days to Update: 100

Source: EPA
Telephone: 202-564-5962
Last EDR Contact: 04/01/2013
Next Scheduled EDR Contact: 07/15/2013
Data Release Frequency: Annually

Financial Assurance 2: Financial Assurance Information Listing

A listing of financial assurance information for hazardous waste facilities. Financial assurance is intended to ensure that resources are available to pay for the cost of closure, post-closure care, and corrective measures if the owner or operator of a regulated facility is unable or unwilling to pay.

Date of Government Version: 05/23/2011
Date Data Arrived at EDR: 05/26/2011
Date Made Active in Reports: 06/27/2011
Number of Days to Update: 32

Source: Department of Ecology
Telephone: 360-407-6754
Last EDR Contact: 02/18/2013
Next Scheduled EDR Contact: 06/03/2013
Data Release Frequency: Varies

COAL ASH: Coal Ash Disposal Site Listing

A listing of coal ash disposal site locations.

Date of Government Version: 03/12/2013
Date Data Arrived at EDR: 03/13/2013
Date Made Active in Reports: 04/08/2013
Number of Days to Update: 26

Source: Department of Ecology
Telephone: 360-407-6933
Last EDR Contact: 03/11/2013
Next Scheduled EDR Contact: 06/24/2013
Data Release Frequency: Varies

Financial Assurance 3: Financial Assurance Information Listing

A listing of financial assurance information for solid waste facilities. Financial assurance is intended to ensure that resources are available to pay for the cost of closure, post-closure care, and corrective measures if the owner or operator of a regulated facility is unable or unwilling to pay.

Date of Government Version: 02/01/2001
Date Data Arrived at EDR: 03/06/2007
Date Made Active in Reports: 04/19/2007
Number of Days to Update: 44

Source: Department of Ecology
Telephone: 360-407-6136
Last EDR Contact: 11/19/2012
Next Scheduled EDR Contact: 03/04/2013
Data Release Frequency: Varies

Financial Assurance 1: Financial Assurance Information Listing

A listing of financial assurance information for underground storage tank facilities. Financial assurance is intended to ensure that resources are available to pay for the cost of closure, post-closure care, and corrective measures if the owner or operator of a regulated facility is unable or unwilling to pay.

Date of Government Version: 02/24/2012
Date Data Arrived at EDR: 02/24/2012
Date Made Active in Reports: 03/27/2012
Number of Days to Update: 32

Source: Department of Ecology
Telephone: 360-586-1060
Last EDR Contact: 02/18/2013
Next Scheduled EDR Contact: 06/03/2013
Data Release Frequency: Varies

LEAD SMELTER 1: Lead Smelter Sites

A listing of former lead smelter site locations.

Date of Government Version: 01/29/2013
Date Data Arrived at EDR: 02/14/2013
Date Made Active in Reports: 02/27/2013
Number of Days to Update: 13

Source: Environmental Protection Agency
Telephone: 703-603-8787
Last EDR Contact: 04/08/2013
Next Scheduled EDR Contact: 07/22/2013
Data Release Frequency: Varies

LEAD SMELTER 2: Lead Smelter Sites

A list of several hundred sites in the U.S. where secondary lead smelting was done from 1931 and 1964. These sites may pose a threat to public health through ingestion or inhalation of contaminated soil or dust

GOVERNMENT RECORDS SEARCHED / DATA CURRENCY TRACKING

Date of Government Version: 04/05/2001
Date Data Arrived at EDR: 10/27/2010
Date Made Active in Reports: 12/02/2010
Number of Days to Update: 36

Source: American Journal of Public Health
Telephone: 703-305-6451
Last EDR Contact: 12/02/2009
Next Scheduled EDR Contact: N/A
Data Release Frequency: No Update Planned

2020 COR ACTION: 2020 Corrective Action Program List

The EPA has set ambitious goals for the RCRA Corrective Action program by creating the 2020 Corrective Action Universe. This RCRA cleanup baseline includes facilities expected to need corrective action. The 2020 universe contains a wide variety of sites. Some properties are heavily contaminated while others were contaminated but have since been cleaned up. Still others have not been fully investigated yet, and may require little or no remediation. Inclusion in the 2020 Universe does not necessarily imply failure on the part of a facility to meet its RCRA obligations.

Date of Government Version: 11/11/2011
Date Data Arrived at EDR: 05/18/2012
Date Made Active in Reports: 05/25/2012
Number of Days to Update: 7

Source: Environmental Protection Agency
Telephone: 703-308-4044
Last EDR Contact: 02/15/2013
Next Scheduled EDR Contact: 05/27/2013
Data Release Frequency: Varies

US FIN ASSUR: Financial Assurance Information

All owners and operators of facilities that treat, store, or dispose of hazardous waste are required to provide proof that they will have sufficient funds to pay for the clean up, closure, and post-closure care of their facilities.

Date of Government Version: 03/04/2013
Date Data Arrived at EDR: 03/15/2013
Date Made Active in Reports: 05/10/2013
Number of Days to Update: 56

Source: Environmental Protection Agency
Telephone: 202-566-1917
Last EDR Contact: 02/19/2013
Next Scheduled EDR Contact: 06/03/2013
Data Release Frequency: Quarterly

EPA WATCH LIST: EPA WATCH LIST

EPA maintains a "Watch List" to facilitate dialogue between EPA, state and local environmental agencies on enforcement matters relating to facilities with alleged violations identified as either significant or high priority. Being on the Watch List does not mean that the facility has actually violated the law only that an investigation by EPA or a state or local environmental agency has led those organizations to allege that an unproven violation has in fact occurred. Being on the Watch List does not represent a higher level of concern regarding the alleged violations that were detected, but instead indicates cases requiring additional dialogue between EPA, state and local agencies - primarily because of the length of time the alleged violation has gone unaddressed or unresolved.

Date of Government Version: 12/31/2012
Date Data Arrived at EDR: 02/18/2013
Date Made Active in Reports: 05/10/2013
Number of Days to Update: 81

Source: Environmental Protection Agency
Telephone: 617-520-3000
Last EDR Contact: 05/10/2013
Next Scheduled EDR Contact: 08/26/2013
Data Release Frequency: Quarterly

US AIRS MINOR: Air Facility System Data

A listing of minor source facilities.

Date of Government Version: 01/23/2013
Date Data Arrived at EDR: 01/30/2013
Date Made Active in Reports: 05/10/2013
Number of Days to Update: 100

Source: EPA
Telephone: 202-564-5962
Last EDR Contact: 04/01/2013
Next Scheduled EDR Contact: 07/15/2013
Data Release Frequency: Annually

COAL ASH EPA: Coal Combustion Residues Surface Impoundments List

A listing of coal combustion residues surface impoundments with high hazard potential ratings.

Date of Government Version: 08/17/2010
Date Data Arrived at EDR: 01/03/2011
Date Made Active in Reports: 03/21/2011
Number of Days to Update: 77

Source: Environmental Protection Agency
Telephone: N/A
Last EDR Contact: 03/15/2013
Next Scheduled EDR Contact: 06/24/2013
Data Release Frequency: Varies

GOVERNMENT RECORDS SEARCHED / DATA CURRENCY TRACKING

EDR HIGH RISK HISTORICAL RECORDS

EDR Exclusive Records

EDR MGP: EDR Proprietary Manufactured Gas Plants

The EDR Proprietary Manufactured Gas Plant Database includes records of coal gas plants (manufactured gas plants) compiled by EDR's researchers. Manufactured gas sites were used in the United States from the 1800's to 1950's to produce a gas that could be distributed and used as fuel. These plants used whale oil, rosin, coal, or a mixture of coal, oil, and water that also produced a significant amount of waste. Many of the byproducts of the gas production, such as coal tar (oily waste containing volatile and non-volatile chemicals), sludges, oils and other compounds are potentially hazardous to human health and the environment. The byproduct from this process was frequently disposed of directly at the plant site and can remain or spread slowly, serving as a continuous source of soil and groundwater contamination.

Date of Government Version: N/A
Date Data Arrived at EDR: N/A
Date Made Active in Reports: N/A
Number of Days to Update: N/A

Source: EDR, Inc.
Telephone: N/A
Last EDR Contact: N/A
Next Scheduled EDR Contact: N/A
Data Release Frequency: No Update Planned

EDR US Hist Auto Stat: EDR Exclusive Historic Gas Stations

EDR has searched selected national collections of business directories and has collected listings of potential gas station/filling station/service station sites that were available to EDR researchers. EDR's review was limited to those categories of sources that might, in EDR's opinion, include gas station/filling station/service station establishments. The categories reviewed included, but were not limited to gas, gas station, gasoline station, filling station, auto, automobile repair, auto service station, service station, etc. This database falls within a category of information EDR classifies as "High Risk Historical Records", or HRHR. EDR's HRHR effort presents unique and sometimes proprietary data about past sites and operations that typically create environmental concerns, but may not show up in current government records searches.

Date of Government Version: N/A
Date Data Arrived at EDR: N/A
Date Made Active in Reports: N/A
Number of Days to Update: N/A

Source: EDR, Inc.
Telephone: N/A
Last EDR Contact: N/A
Next Scheduled EDR Contact: N/A
Data Release Frequency: Varies

EDR US Hist Cleaners: EDR Exclusive Historic Dry Cleaners

EDR has searched selected national collections of business directories and has collected listings of potential dry cleaner sites that were available to EDR researchers. EDR's review was limited to those categories of sources that might, in EDR's opinion, include dry cleaning establishments. The categories reviewed included, but were not limited to dry cleaners, cleaners, laundry, laundromat, cleaning/laundry, wash & dry etc. This database falls within a category of information EDR classifies as "High Risk Historical Records", or HRHR. EDR's HRHR effort presents unique and sometimes proprietary data about past sites and operations that typically create environmental concerns, but may not show up in current government records searches.

Date of Government Version: N/A
Date Data Arrived at EDR: N/A
Date Made Active in Reports: N/A
Number of Days to Update: N/A

Source: EDR, Inc.
Telephone: N/A
Last EDR Contact: N/A
Next Scheduled EDR Contact: N/A
Data Release Frequency: Varies

EDR US Hist Cleaners: EDR Proprietary Historic Dry Cleaners - Cole

Date of Government Version: N/A
Date Data Arrived at EDR: N/A
Date Made Active in Reports: N/A
Number of Days to Update: N/A

Source: N/A
Telephone: N/A
Last EDR Contact: N/A
Next Scheduled EDR Contact: N/A
Data Release Frequency: Varies

GOVERNMENT RECORDS SEARCHED / DATA CURRENCY TRACKING

EDR US Hist Auto Stat: EDR Proprietary Historic Gas Stations - Cole

Date of Government Version: N/A
Date Data Arrived at EDR: N/A
Date Made Active in Reports: N/A
Number of Days to Update: N/A

Source: N/A
Telephone: N/A
Last EDR Contact: N/A
Next Scheduled EDR Contact: N/A
Data Release Frequency: Varies

COUNTY RECORDS

KING COUNTY:

Abandoned Landfill Study in King County

The King County Abandoned Landfill Survey was conducted from October through December 1984 by the Health Department's Environmental Health Division at the request of the King County Council. The primary objective of the survey was to determine if any public health problems existed at the predetermined 24 sites.

Date of Government Version: 04/30/1985
Date Data Arrived at EDR: 11/07/1994
Date Made Active in Reports: N/A
Number of Days to Update: 0

Source: Seattle-King County Department of Public Health
Telephone: 206-296-4785
Last EDR Contact: 10/21/1994
Next Scheduled EDR Contact: N/A
Data Release Frequency: No Update Planned

SEATTLE COUNTY:

Abandoned Landfill Study in the City of Seattle

The Seattle Abandoned Landfill Survey was conducted in June and July of 1984 by the Health Department's Environmental Health Division at the request of the Mayor's Office. The primary objective of the survey was to determine if any public health problems existed at the predetermined 12 sites.

Date of Government Version: 07/30/1984
Date Data Arrived at EDR: 11/07/1994
Date Made Active in Reports: N/A
Number of Days to Update: 0

Source: Seattle - King County Department of Public Health
Telephone: 206-296-4785
Last EDR Contact: 10/21/1994
Next Scheduled EDR Contact: N/A
Data Release Frequency: No Update Planned

SEATTLE/KING COUNTY:

Seattle - King County Abandoned Landfill Toxicity / Hazard Assessment Project

This report presents the Seattle-King County Health Department's follow-up investigation of two city owned and four county owned abandoned landfills which was conducted from February to December 1986.

Date of Government Version: 12/31/1986
Date Data Arrived at EDR: 08/18/1995
Date Made Active in Reports: 09/20/1995
Number of Days to Update: 33

Source: Department of Public Health
Telephone: 206-296-4785
Last EDR Contact: 08/14/1995
Next Scheduled EDR Contact: N/A
Data Release Frequency: No Update Planned

SNOHOMISH COUNTY:

Solid Waste Sites of Record at Snohomish Health District

Solid waste disposal and/or utilization sites in Snohomish County.

Date of Government Version: 11/16/2011
Date Data Arrived at EDR: 03/29/2012
Date Made Active in Reports: 05/03/2012
Number of Days to Update: 35

Source: Snohomish Health District
Telephone: 206-339-5250
Last EDR Contact: 03/29/2013
Next Scheduled EDR Contact: 07/08/2013
Data Release Frequency: Semi-Annually

TACOMA/PIERCE COUNTY:

GOVERNMENT RECORDS SEARCHED / DATA CURRENCY TRACKING

Closed Landfill Survey

Following numerous requests for information about closed dumpsites and landfills in Pierce County, the Tacoma-Pierce County Health Department decided to conduct a study on the matter. The aim of the study was to evaluate public health risks associated with the closed dumpsites and landfills, and to determine the need, if any, for further investigations of a more detailed nature. The sites represent all of the known dumpsites and landfills closed after 1950.

Date of Government Version: 09/01/2002
Date Data Arrived at EDR: 03/24/2003
Date Made Active in Reports: 05/14/2003
Number of Days to Update: 51

Source: Tacoma-Pierce County Health Department
Telephone: 206-591-6500
Last EDR Contact: 03/19/2003
Next Scheduled EDR Contact: N/A
Data Release Frequency: No Update Planned

OTHER DATABASE(S)

Depending on the geographic area covered by this report, the data provided in these specialty databases may or may not be complete. For example, the existence of wetlands information data in a specific report does not mean that all wetlands in the area covered by the report are included. Moreover, the absence of any reported wetlands information does not necessarily mean that wetlands do not exist in the area covered by the report.

CT MANIFEST: Hazardous Waste Manifest Data

Facility and manifest data. Manifest is a document that lists and tracks hazardous waste from the generator through transporters to a tsd facility.

Date of Government Version: 02/18/2013
Date Data Arrived at EDR: 02/18/2013
Date Made Active in Reports: 03/21/2013
Number of Days to Update: 31

Source: Department of Energy & Environmental Protection
Telephone: 860-424-3375
Last EDR Contact: 02/18/2013
Next Scheduled EDR Contact: 06/03/2013
Data Release Frequency: Annually

NY MANIFEST: Facility and Manifest Data

Manifest is a document that lists and tracks hazardous waste from the generator through transporters to a TSD facility.

Date of Government Version: 02/01/2013
Date Data Arrived at EDR: 02/07/2013
Date Made Active in Reports: 03/15/2013
Number of Days to Update: 36

Source: Department of Environmental Conservation
Telephone: 518-402-8651
Last EDR Contact: 05/09/2013
Next Scheduled EDR Contact: 08/19/2013
Data Release Frequency: Annually

PA MANIFEST: Manifest Information

Hazardous waste manifest information.

Date of Government Version: 12/31/2011
Date Data Arrived at EDR: 07/23/2012
Date Made Active in Reports: 09/18/2012
Number of Days to Update: 57

Source: Department of Environmental Protection
Telephone: 717-783-8990
Last EDR Contact: 04/23/2013
Next Scheduled EDR Contact: 08/05/2013
Data Release Frequency: Annually

WI MANIFEST: Manifest Information

Hazardous waste manifest information.

Date of Government Version: 12/31/2011
Date Data Arrived at EDR: 07/19/2012
Date Made Active in Reports: 09/27/2012
Number of Days to Update: 70

Source: Department of Natural Resources
Telephone: N/A
Last EDR Contact: 03/18/2013
Next Scheduled EDR Contact: 07/01/2013
Data Release Frequency: Annually

GOVERNMENT RECORDS SEARCHED / DATA CURRENCY TRACKING

Oil/Gas Pipelines: This data was obtained by EDR from the USGS in 1994. It is referred to by USGS as GeoData Digital Line Graphs from 1:100,000-Scale Maps. It was extracted from the transportation category including some oil, but primarily gas pipelines.

Electric Power Transmission Line Data

Source: Rextag Strategies Corp.

Telephone: (281) 769-2247

U.S. Electric Transmission and Power Plants Systems Digital GIS Data

Sensitive Receptors: There are individuals deemed sensitive receptors due to their fragile immune systems and special sensitivity to environmental discharges. These sensitive receptors typically include the elderly, the sick, and children. While the location of all sensitive receptors cannot be determined, EDR indicates those buildings and facilities - schools, daycares, hospitals, medical centers, and nursing homes - where individuals who are sensitive receptors are likely to be located.

AHA Hospitals:

Source: American Hospital Association, Inc.

Telephone: 312-280-5991

The database includes a listing of hospitals based on the American Hospital Association's annual survey of hospitals.

Medical Centers: Provider of Services Listing

Source: Centers for Medicare & Medicaid Services

Telephone: 410-786-3000

A listing of hospitals with Medicare provider number, produced by Centers of Medicare & Medicaid Services, a federal agency within the U.S. Department of Health and Human Services.

Nursing Homes

Source: National Institutes of Health

Telephone: 301-594-6248

Information on Medicare and Medicaid certified nursing homes in the United States.

Public Schools

Source: National Center for Education Statistics

Telephone: 202-502-7300

The National Center for Education Statistics' primary database on elementary and secondary public education in the United States. It is a comprehensive, annual, national statistical database of all public elementary and secondary schools and school districts, which contains data that are comparable across all states.

Private Schools

Source: National Center for Education Statistics

Telephone: 202-502-7300

The National Center for Education Statistics' primary database on private school locations in the United States.

Daycare Centers: Daycare Center Listing

Source: Department of Social & Health Services

Telephone: 253-383-1735

Flood Zone Data: This data, available in select counties across the country, was obtained by EDR in 2003 & 2011 from the Federal Emergency Management Agency (FEMA). Data depicts 100-year and 500-year flood zones as defined by FEMA.

NWI: National Wetlands Inventory. This data, available in select counties across the country, was obtained by EDR in 2002 and 2005 from the U.S. Fish and Wildlife Service.

Scanned Digital USGS 7.5' Topographic Map (DRG)

Source: United States Geologic Survey

A digital raster graphic (DRG) is a scanned image of a U.S. Geological Survey topographic map. The map images are made by scanning published paper maps on high-resolution scanners. The raster image is georeferenced and fit to the Universal Transverse Mercator (UTM) projection.

GOVERNMENT RECORDS SEARCHED / DATA CURRENCY TRACKING

STREET AND ADDRESS INFORMATION

© 2010 Tele Atlas North America, Inc. All rights reserved. This material is proprietary and the subject of copyright protection and other intellectual property rights owned by or licensed to Tele Atlas North America, Inc. The use of this material is subject to the terms of a license agreement. You will be held liable for any unauthorized copying or disclosure of this material.

GEOCHECK[®] - PHYSICAL SETTING SOURCE ADDENDUM

TARGET PROPERTY ADDRESS

BUCKLEY SYSTEM
MAIN STREET/A STREET
BUCKLEY, WA 98321

TARGET PROPERTY COORDINATES

Latitude (North):	47.163 - 47° 9' 46.80"
Longitude (West):	122.0259 - 122° 1' 33.24"
Universal Tranverse Mercator:	Zone 10
UTM X (Meters):	573833.0
UTM Y (Meters):	5223519.5
Elevation:	726 ft. above sea level

USGS TOPOGRAPHIC MAP

Target Property Map:	47122-B1 BUCKLEY, WA
Most Recent Revision:	1993

EDR's GeoCheck Physical Setting Source Addendum is provided to assist the environmental professional in forming an opinion about the impact of potential contaminant migration.

Assessment of the impact of contaminant migration generally has two principal investigative components:

1. Groundwater flow direction, and
2. Groundwater flow velocity.

Groundwater flow direction may be impacted by surface topography, hydrology, hydrogeology, characteristics of the soil, and nearby wells. Groundwater flow velocity is generally impacted by the nature of the geologic strata.

GEOCHECK® - PHYSICAL SETTING SOURCE SUMMARY

GROUNDWATER FLOW DIRECTION INFORMATION

Groundwater flow direction for a particular site is best determined by a qualified environmental professional using site-specific well data. If such data is not reasonably ascertainable, it may be necessary to rely on other sources of information, such as surface topographic information, hydrologic information, hydrogeologic data collected on nearby properties, and regional groundwater flow information (from deep aquifers).

TOPOGRAPHIC INFORMATION

Surface topography may be indicative of the direction of surficial groundwater flow. This information can be used to assist the environmental professional in forming an opinion about the impact of nearby contaminated properties or, should contamination exist on the target property, what downgradient sites might be impacted.

TARGET PROPERTY TOPOGRAPHY

General Topographic Gradient: General NNW

SURROUNDING TOPOGRAPHY: ELEVATION PROFILES

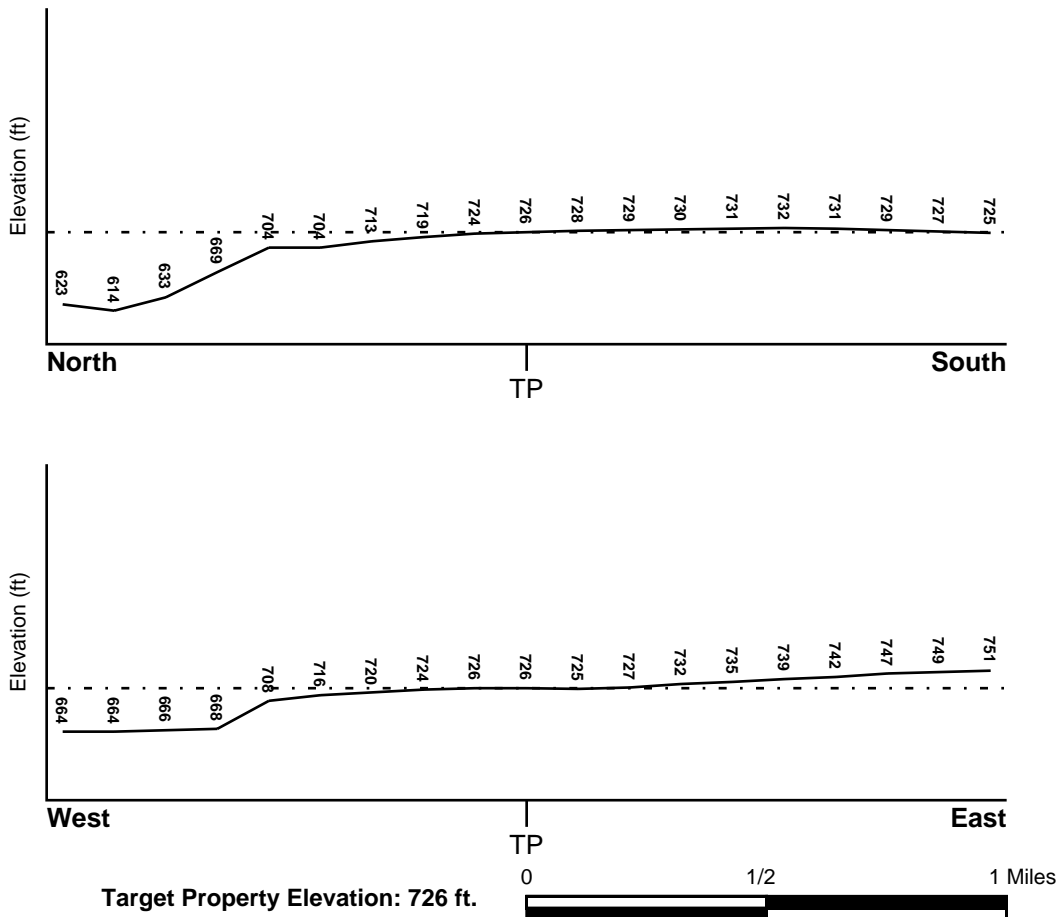

Source: Topography has been determined from the USGS 7.5' Digital Elevation Model and should be evaluated on a relative (not an absolute) basis. Relative elevation information between sites of close proximity should be field verified.

GEOCHECK® - PHYSICAL SETTING SOURCE SUMMARY

HYDROLOGIC INFORMATION

Surface water can act as a hydrologic barrier to groundwater flow. Such hydrologic information can be used to assist the environmental professional in forming an opinion about the impact of nearby contaminated properties or, should contamination exist on the target property, what downgradient sites might be impacted.

Refer to the Physical Setting Source Map following this summary for hydrologic information (major waterways and bodies of water).

FEMA FLOOD ZONE

Target Property County
PIERCE, WA

FEMA Flood
Electronic Data
YES - refer to the Overview Map and Detail Map

Flood Plain Panel at Target Property: 5301390001B - FEMA Q3 Flood data

Additional Panels in search area: 53033C1495F - FEMA Q3 Flood data
5301380400C - FEMA Q3 Flood data

NATIONAL WETLAND INVENTORY

NWI Quad at Target Property
BUCKLEY

NWI Electronic
Data Coverage
YES - refer to the Overview Map and Detail Map

HYDROGEOLOGIC INFORMATION

Hydrogeologic information obtained by installation of wells on a specific site can often be an indicator of groundwater flow direction in the immediate area. Such hydrogeologic information can be used to assist the environmental professional in forming an opinion about the impact of nearby contaminated properties or, should contamination exist on the target property, what downgradient sites might be impacted.

Site-Specific Hydrogeological Data*:

Search Radius: 1.25 miles
Status: Not found

AQUIFLOW®

Search Radius: 1.000 Mile.

EDR has developed the AQUIFLOW Information System to provide data on the general direction of groundwater flow at specific points. EDR has reviewed reports submitted by environmental professionals to regulatory authorities at select sites and has extracted the date of the report, groundwater flow direction as determined hydrogeologically, and the depth to water table.

<u>MAP ID</u>	<u>LOCATION FROM TP</u>	<u>GENERAL DIRECTION GROUNDWATER FLOW</u>
Not Reported		

* ©1996 Site-specific hydrogeological data gathered by CERCLIS Alerts, Inc., Bainbridge Island, WA. All rights reserved. All of the information and opinions presented are those of the cited EPA report(s), which were completed under a Comprehensive Environmental Response Compensation and Liability Information System (CERCLIS) investigation.

GEOCHECK® - PHYSICAL SETTING SOURCE SUMMARY

GROUNDWATER FLOW VELOCITY INFORMATION

Groundwater flow velocity information for a particular site is best determined by a qualified environmental professional using site specific geologic and soil strata data. If such data are not reasonably ascertainable, it may be necessary to rely on other sources of information, including geologic age identification, rock stratigraphic unit and soil characteristics data collected on nearby properties and regional soil information. In general, contaminant plumes move more quickly through sandy-gravelly types of soils than silty-clayey types of soils.

GEOLOGIC INFORMATION IN GENERAL AREA OF TARGET PROPERTY

Geologic information can be used by the environmental professional in forming an opinion about the relative speed at which contaminant migration may be occurring.

ROCK STRATIGRAPHIC UNIT

Era: Cenozoic
System: Quaternary
Series: Quaternary
Code: Q (*decoded above as Era, System & Series*)

GEOLOGIC AGE IDENTIFICATION

Category: Stratified Sequence

Geologic Age and Rock Stratigraphic Unit Source: P.G. Schruben, R.E. Arndt and W.J. Bawiec, Geology of the Conterminous U.S. at 1:2,500,000 Scale - a digital representation of the 1974 P.B. King and H.M. Beikman Map, USGS Digital Data Series DDS - 11 (1994).

SSURGO SOIL MAP - 3605499.2s

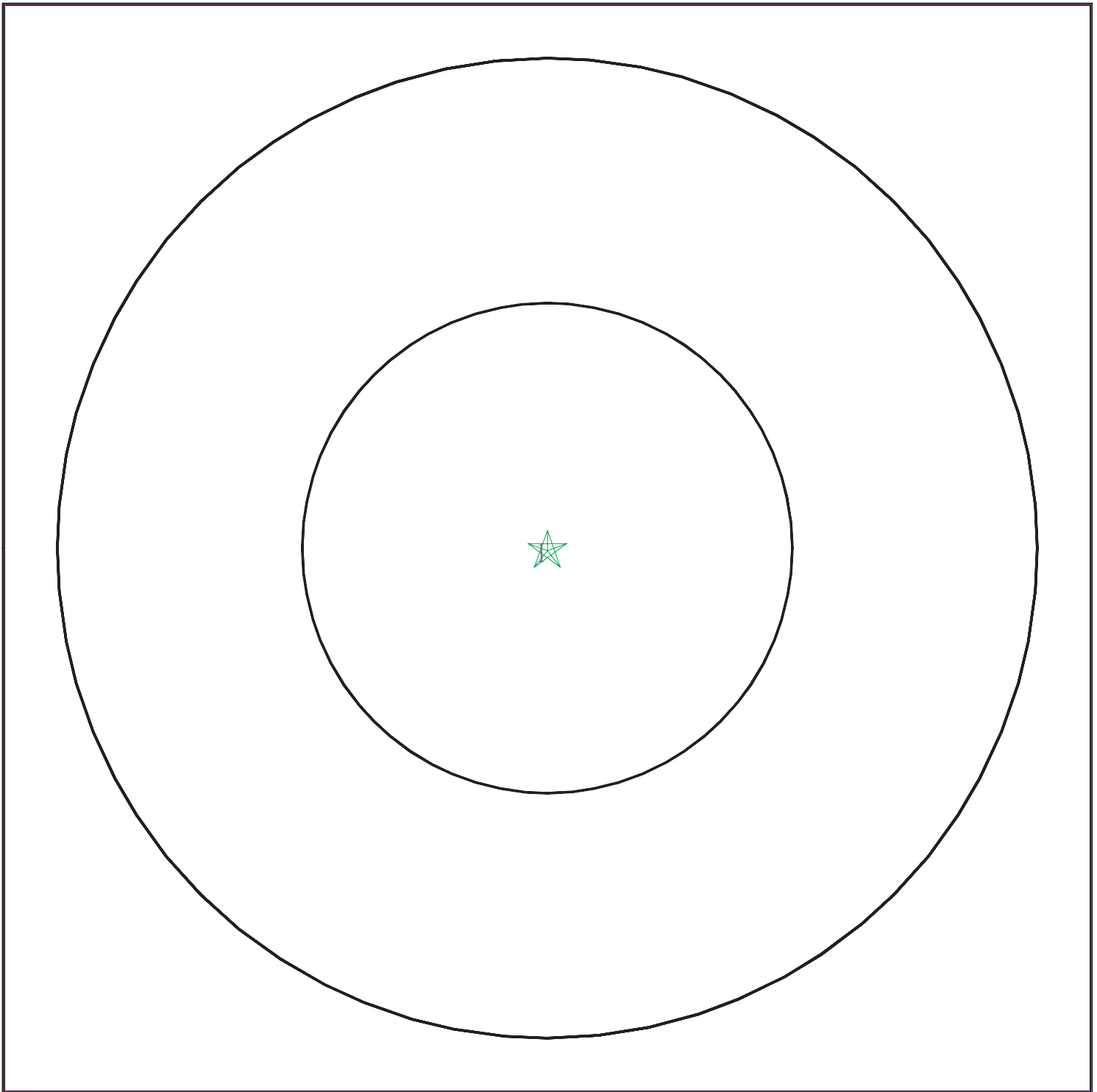

- ★ Target Property
- ∩ SSURGO Soil
- ∩ Water

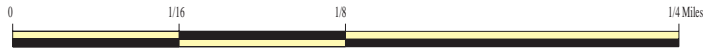

SITE NAME: Buckley System
ADDRESS: Main Street/A Street
Buckley WA 98321
LAT/LONG: 47.163 / 122.0259

CLIENT: Geo Engineers, Inc.
CONTACT: Jessica Robertson
INQUIRY #: 3605499.2s
DATE: May 13, 2013 6:24 pm

Exhibit No. ___ (MM-6)

GEOCHECK® - PHYSICAL SETTING SOURCE SUMMARY

DOMINANT SOIL COMPOSITION IN GENERAL AREA OF TARGET PROPERTY

The U.S. Department of Agriculture's (USDA) Soil Conservation Service (SCS) leads the National Cooperative Soil Survey (NCSS) and is responsible for collecting, storing, maintaining and distributing soil survey information for privately owned lands in the United States. A soil map in a soil survey is a representation of soil patterns in a landscape. The following information is based on Soil Conservation Service SSURGO data.

Soil Map ID: 1

Soil Component Name: Buckley

Soil Surface Texture: loam

Hydrologic Group: Class D - Very slow infiltration rates. Soils are clayey, have a high water table, or are shallow to an impervious layer.

Soil Drainage Class: Poorly drained

Hydric Status: All hydric

Corrosion Potential - Uncoated Steel: Moderate

Depth to Bedrock Min: > 0 inches

Depth to Watertable Min: > 31 inches

Soil Layer Information							
Layer	Boundary		Soil Texture Class	Classification		Saturated hydraulic conductivity micro m/sec	Soil Reaction (pH)
	Upper	Lower		AASHTO Group	Unified Soil		
1	0 inches	9 inches	loam	Silt-Clay Materials (more than 35 pct. passing No. 200), Silty Soils.	COARSE-GRAINED SOILS, Sands, Sands with fines, Silty Sand.	Max: 14 Min: 4	Max: 6.5 Min: 5.6
2	9 inches	59 inches	gravelly sandy clay loam	Silt-Clay Materials (more than 35 pct. passing No. 200), Silty Soils.	COARSE-GRAINED SOILS, Sands, Sands with fines, Silty Sand.	Max: 14 Min: 4	Max: 6.5 Min: 5.6

LOCAL / REGIONAL WATER AGENCY RECORDS

EDR Local/Regional Water Agency records provide water well information to assist the environmental professional in assessing sources that may impact ground water flow direction, and in forming an opinion about the impact of contaminant migration on nearby drinking water wells.

GEOCHECK® - PHYSICAL SETTING SOURCE SUMMARY

WELL SEARCH DISTANCE INFORMATION

<u>DATABASE</u>	<u>SEARCH DISTANCE (miles)</u>
Federal USGS	1.000
Federal FRDS PWS	Nearest PWS within 1.000 miles
State Database	1.000

FEDERAL USGS WELL INFORMATION

<u>MAP ID</u>	<u>WELL ID</u>	<u>LOCATION FROM TP</u>
3	USGS40001248399	1/2 - 1 Mile SSE
4	USGS40001248355	1/2 - 1 Mile South
5	USGS40001248383	1/2 - 1 Mile SSE
6	USGS40001248266	1/2 - 1 Mile South
7	USGS40001248317	1/2 - 1 Mile SSE

FEDERAL FRDS PUBLIC WATER SUPPLY SYSTEM INFORMATION

<u>MAP ID</u>	<u>WELL ID</u>	<u>LOCATION FROM TP</u>
1	WA5322916	0 - 1/8 Mile WSW

Note: PWS System location is not always the same as well location.

STATE DATABASE WELL INFORMATION

<u>MAP ID</u>	<u>WELL ID</u>	<u>LOCATION FROM TP</u>
2	WA7000000008191	1/4 - 1/2 Mile WSW

PHYSICAL SETTING SOURCE MAP - 3605499.2s

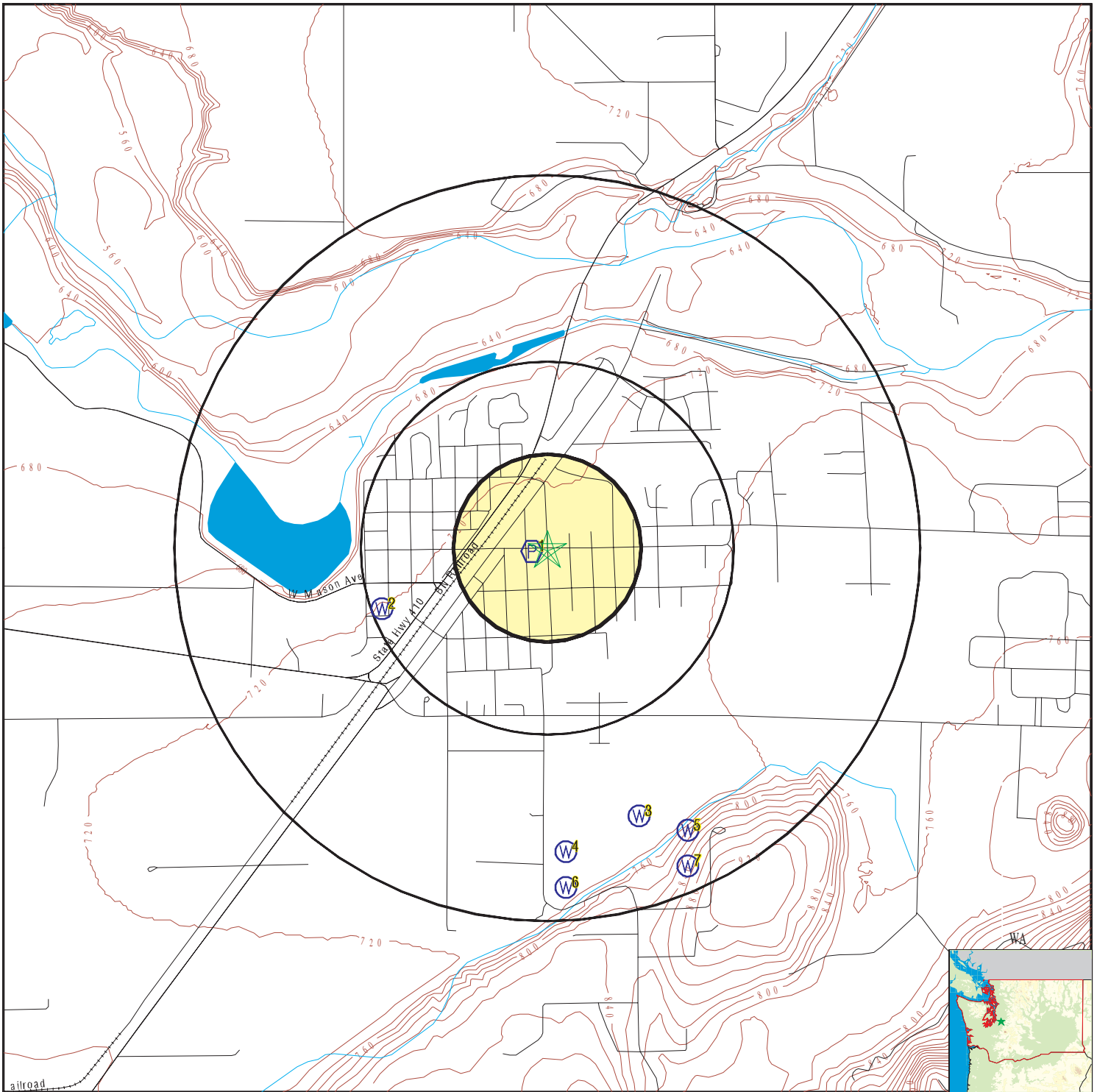

- County Boundary
- Major Roads
- Contour Lines
- Earthquake epicenter, Richter 5 or greater
- Water Wells
- Public Water Supply Wells
- Cluster of Multiple Icons



- Groundwater Flow Direction
- Indeterminate Groundwater Flow at Location
- Groundwater Flow Varies at Location
- Closest Hydrogeological Data



SITE NAME: Buckley System
 ADDRESS: Main Street/A Street
 Buckley WA 98321
 LAT/LONG: 47.163 / 122.0259

CLIENT: Geo Engineers, Inc.
 CONTACT: Jessica Robertson
 INQUIRY #: 3605499.2s
 DATE: May 13, 2013 6:24 pm

Exhibit No. ___ (MM-6)

GEOCHECK® - PHYSICAL SETTING SOURCE MAP FINDINGS

Map ID
 Direction
 Distance
 Elevation

Database EDR ID Number

1
WSW
0 - 1/8 Mile
Higher
 Database: **FRDS PWS** EDR ID Number: **WA5322916**

PWS ID: WA5322916
 Date Initiated: Not Reported Date Deactivated: Not Reported
 PWS Name: SPANAWAY VILLAGE WATER SYSTEM
 OAK HARBOR, WA 982770399

Addressee / Facility: Not Reported

Facility Latitude: 47 09 47 Facility Longitude: 122 01 32
 City Served: Not Reported
 Treatment Class: Treated Population: 125

PWS currently has or had major violation(s) or enforcement: YES

VIOLATIONS INFORMATION:

Violation ID: 9325372 Source ID: Not Reported PWS Phone: Not Reported
 Vio. beginning Date: 03/01/93 Vio. end Date: 03/31/93 Vio. Period: 001 Months
 Num required Samples: Not Reported Number of Samples Taken: Not Reported
 Analysis Result: Not Reported Maximum Contaminant Level: Not Reported
 Analysis Method: Not Reported
 Violation Type: Monitoring, Routine Major (TCR)
 Contaminant: COLIFORM (TCR)
 Vio. Awareness Date: 033193

ENFORCEMENT INFORMATION:

Truedate: 03/31/2009 Pwsid: WA5322916
 Pwsname: SPANAWAY VILLAGE WATER SYSTEM
 Retpopsrvd: 125 Pwstypecod: C
 VioId: 0664001 Contaminant: NITRATE
 Viol. Type: 3
 Complperbe: 1/1/2006 0:00:00
 Complperen: 12/31/2006 0:00:00 Enfdate: 8/7/2007 0:00:00
 Enf action: State Compliance Achieved
 Violmeasur: Not Reported

Truedate: 03/31/2009 Pwsid: WA5322916
 Pwsname: SPANAWAY VILLAGE WATER SYSTEM
 Retpopsrvd: 125 Pwstypecod: C
 VioId: 07200112210 Contaminant: METHYLCHLORIDE (CHLOROEMETHANE)
 Viol. Type: 3
 Complperbe: 1/1/2005 0:00:00
 Complperen: 12/31/2007 0:00:00 Enfdate: 9/8/2008 0:00:00
 Enf action: State Compliance Achieved
 Violmeasur: Not Reported

GEOCHECK® - PHYSICAL SETTING SOURCE MAP FINDINGS

Truedate:	03/31/2009	Pwsid:	WA5322916
Pwsname:	SPANAWAY VILLAGE WATER SYSTEM		
Retpopsrvd:	125	Pwstypecod:	C
Vioid:	07200112214	Contaminant:	BROMOMETHANE
Viol. Type:	3		
Complperbe:	1/1/2005 0:00:00		
Complperen:	12/31/2007 0:00:00	Enfdate:	9/8/2008 0:00:00
Enf action:	State Compliance Achieved		
Violmeasur:	Not Reported		
Truedate:	03/31/2009	Pwsid:	WA5322916
Pwsname:	SPANAWAY VILLAGE WATER SYSTEM		
Retpopsrvd:	125	Pwstypecod:	C
Vioid:	07200112378	Contaminant:	1,2,4-TRICHLOROBENZENE
Viol. Type:	3		
Complperbe:	1/1/2005 0:00:00		
Complperen:	12/31/2007 0:00:00	Enfdate:	9/8/2008 0:00:00
Enf action:	State Compliance Achieved		
Violmeasur:	Not Reported		
Truedate:	03/31/2009	Pwsid:	WA5322916
Pwsname:	SPANAWAY VILLAGE WATER SYSTEM		
Retpopsrvd:	125	Pwstypecod:	C
Vioid:	07200112380	Contaminant:	CIS-1,2-DICHLOROETHYLENE
Viol. Type:	3		
Complperbe:	1/1/2005 0:00:00		
Complperen:	12/31/2007 0:00:00	Enfdate:	9/8/2008 0:00:00
Enf action:	State Compliance Achieved		
Violmeasur:	Not Reported		
Truedate:	03/31/2009	Pwsid:	WA5322916
Pwsname:	SPANAWAY VILLAGE WATER SYSTEM		
Retpopsrvd:	125	Pwstypecod:	C
Vioid:	07200112964	Contaminant:	METHYLENE CHLORIDE (DICHLOROMETHANE)
Viol. Type:	3		
Complperbe:	1/1/2005 0:00:00		
Complperen:	12/31/2007 0:00:00	Enfdate:	9/8/2008 0:00:00
Enf action:	State Compliance Achieved		
Violmeasur:	Not Reported		
Truedate:	03/31/2009	Pwsid:	WA5322916
Pwsname:	SPANAWAY VILLAGE WATER SYSTEM		
Retpopsrvd:	125	Pwstypecod:	C
Vioid:	07200112965	Contaminant:	O-CHLOROTOLUENE
Viol. Type:	3		
Complperbe:	1/1/2005 0:00:00		
Complperen:	12/31/2007 0:00:00	Enfdate:	9/8/2008 0:00:00
Enf action:	State Compliance Achieved		
Violmeasur:	Not Reported		
Truedate:	03/31/2009	Pwsid:	WA5322916
Pwsname:	SPANAWAY VILLAGE WATER SYSTEM		
Retpopsrvd:	125	Pwstypecod:	C
Vioid:	07200112968	Contaminant:	O-DICHLOROBENZENE
Viol. Type:	3		
Complperbe:	1/1/2005 0:00:00		
Complperen:	12/31/2007 0:00:00	Enfdate:	9/8/2008 0:00:00
Enf action:	State Compliance Achieved		
Violmeasur:	Not Reported		

GEOCHECK® - PHYSICAL SETTING SOURCE MAP FINDINGS

Truedate:	03/31/2009	Pwsid:	WA5322916
Pwsname:	SPANAWAY VILLAGE WATER SYSTEM		
Retpopsrvd:	125	Pwstypecod:	C
Vioid:	07200112969	Contaminant:	P-DICHLOROBENZENE
Viol. Type:	3		
Complperbe:	1/1/2005 0:00:00		
Complperen:	12/31/2007 0:00:00	Enfdate:	9/8/2008 0:00:00
Enf action:	State Compliance Achieved		
Violmeasur:	Not Reported		
Truedate:	03/31/2009	Pwsid:	WA5322916
Pwsname:	SPANAWAY VILLAGE WATER SYSTEM		
Retpopsrvd:	125	Pwstypecod:	C
Vioid:	07200112976	Contaminant:	VINYL CHLORIDE
Viol. Type:	3		
Complperbe:	1/1/2005 0:00:00		
Complperen:	12/31/2007 0:00:00	Enfdate:	9/8/2008 0:00:00
Enf action:	State Compliance Achieved		
Violmeasur:	Not Reported		
Truedate:	03/31/2009	Pwsid:	WA5322916
Pwsname:	SPANAWAY VILLAGE WATER SYSTEM		
Retpopsrvd:	125	Pwstypecod:	C
Vioid:	07200112977	Contaminant:	1,1-DICHLOROETHYLENE
Viol. Type:	3		
Complperbe:	1/1/2005 0:00:00		
Complperen:	12/31/2007 0:00:00	Enfdate:	9/8/2008 0:00:00
Enf action:	State Compliance Achieved		
Violmeasur:	Not Reported		
Truedate:	03/31/2009	Pwsid:	WA5322916
Pwsname:	SPANAWAY VILLAGE WATER SYSTEM		
Retpopsrvd:	125	Pwstypecod:	C
Vioid:	07200112978	Contaminant:	1,1-DICHLOROETHANE
Viol. Type:	3		
Complperbe:	1/1/2005 0:00:00		
Complperen:	12/31/2007 0:00:00	Enfdate:	9/8/2008 0:00:00
Enf action:	State Compliance Achieved		
Violmeasur:	Not Reported		
Truedate:	03/31/2009	Pwsid:	WA5322916
Pwsname:	SPANAWAY VILLAGE WATER SYSTEM		
Retpopsrvd:	125	Pwstypecod:	C
Vioid:	07200112979	Contaminant:	TRANS-1,2-DICHLOROETHYLENE
Viol. Type:	3		
Complperbe:	1/1/2005 0:00:00		
Complperen:	12/31/2007 0:00:00	Enfdate:	9/8/2008 0:00:00
Enf action:	State Compliance Achieved		
Violmeasur:	Not Reported		
Truedate:	03/31/2009	Pwsid:	WA5322916
Pwsname:	SPANAWAY VILLAGE WATER SYSTEM		
Retpopsrvd:	125	Pwstypecod:	C
Vioid:	07200112980	Contaminant:	1,2-DICHLOROETHANE
Viol. Type:	3		
Complperbe:	1/1/2005 0:00:00		
Complperen:	12/31/2007 0:00:00	Enfdate:	9/8/2008 0:00:00
Enf action:	State Compliance Achieved		
Violmeasur:	Not Reported		

GEOCHECK® - PHYSICAL SETTING SOURCE MAP FINDINGS

Truedate: 03/31/2009 Pwsid: WA5322916
 Pwsname: SPANAWAY VILLAGE WATER SYSTEM
 Retpopsrvd: 125 Pwstypecod: C
 Vioiid: 07200112981 Contaminant: 1,1,1-TRICHLOROETHANE
 Viol. Type: 3
 Complperbe: 1/1/2005 0:00:00
 Complperen: 12/31/2007 0:00:00 Enfdate: 9/8/2008 0:00:00
 Enf action: State Compliance Achieved
 Violmeasur: Not Reported

Truedate: 03/31/2009 Pwsid: WA5322916
 Pwsname: SPANAWAY VILLAGE WATER SYSTEM
 Retpopsrvd: 125 Pwstypecod: C
 Vioiid: 07200112982 Contaminant: CARBON TETRACHLORIDE
 Viol. Type: 3
 Complperbe: 1/1/2005 0:00:00
 Complperen: 12/31/2007 0:00:00 Enfdate: 9/8/2008 0:00:00
 Enf action: State Compliance Achieved
 Violmeasur: Not Reported

Truedate: 03/31/2009 Pwsid: WA5322916
 Pwsname: SPANAWAY VILLAGE WATER SYSTEM
 Retpopsrvd: 125 Pwstypecod: C
 Vioiid: 07200112983 Contaminant: 1,2-DICHLOROPROPANE
 Viol. Type: 3
 Complperbe: 1/1/2005 0:00:00
 Complperen: 12/31/2007 0:00:00 Enfdate: 9/8/2008 0:00:00
 Enf action: State Compliance Achieved
 Violmeasur: Not Reported

Truedate: 03/31/2009 Pwsid: WA5322916
 Pwsname: SPANAWAY VILLAGE WATER SYSTEM
 Retpopsrvd: 125 Pwstypecod: C
 Vioiid: 07200112984 Contaminant: TRICHLOROETHYLENE
 Viol. Type: 3
 Complperbe: 1/1/2005 0:00:00
 Complperen: 12/31/2007 0:00:00 Enfdate: 9/8/2008 0:00:00
 Enf action: State Compliance Achieved
 Violmeasur: Not Reported

Truedate: 03/31/2009 Pwsid: WA5322916
 Pwsname: SPANAWAY VILLAGE WATER SYSTEM
 Retpopsrvd: 125 Pwstypecod: C
 Vioiid: 07200112985 Contaminant: 1,1,2-TRICHLOROETHANE
 Viol. Type: 3
 Complperbe: 1/1/2005 0:00:00
 Complperen: 12/31/2007 0:00:00 Enfdate: 9/8/2008 0:00:00
 Enf action: State Compliance Achieved
 Violmeasur: Not Reported

Truedate: 03/31/2009 Pwsid: WA5322916
 Pwsname: SPANAWAY VILLAGE WATER SYSTEM
 Retpopsrvd: 125 Pwstypecod: C
 Vioiid: 07200112987 Contaminant: TETRACHLOROETHYLENE
 Viol. Type: 3
 Complperbe: 1/1/2005 0:00:00
 Complperen: 12/31/2007 0:00:00 Enfdate: 9/8/2008 0:00:00
 Enf action: State Compliance Achieved
 Violmeasur: Not Reported

GEOCHECK® - PHYSICAL SETTING SOURCE MAP FINDINGS

Truedate: 03/31/2009 Pwsid: WA5322916
 Pwsname: SPANAWAY VILLAGE WATER SYSTEM
 Retpopsrvd: 125 Pwstypecod: C
 Vioiid: 07200112989 Contaminant: MONOCHLOROBENZENE (CHLOROBENZENE)
 Viol. Type: 3
 Complperbe: 1/1/2005 0:00:00
 Complperen: 12/31/2007 0:00:00 Enfdate: 9/8/2008 0:00:00
 Enf action: State Compliance Achieved
 Violmeasur: Not Reported

Truedate: 03/31/2009 Pwsid: WA5322916
 Pwsname: SPANAWAY VILLAGE WATER SYSTEM
 Retpopsrvd: 125 Pwstypecod: C
 Vioiid: 07200112990 Contaminant: BENZENE
 Viol. Type: 3
 Complperbe: 1/1/2005 0:00:00
 Complperen: 12/31/2007 0:00:00 Enfdate: 9/8/2008 0:00:00
 Enf action: State Compliance Achieved
 Violmeasur: Not Reported

Truedate: 03/31/2009 Pwsid: WA5322916
 Pwsname: SPANAWAY VILLAGE WATER SYSTEM
 Retpopsrvd: 125 Pwstypecod: C
 Vioiid: 07200112991 Contaminant: TOLUENE
 Viol. Type: 3
 Complperbe: 1/1/2005 0:00:00
 Complperen: 12/31/2007 0:00:00 Enfdate: 9/8/2008 0:00:00
 Enf action: State Compliance Achieved
 Violmeasur: Not Reported

Truedate: 03/31/2009 Pwsid: WA5322916
 Pwsname: SPANAWAY VILLAGE WATER SYSTEM
 Retpopsrvd: 125 Pwstypecod: C
 Vioiid: 07200112992 Contaminant: ETHYLBENZENE
 Viol. Type: 3
 Complperbe: 1/1/2005 0:00:00
 Complperen: 12/31/2007 0:00:00 Enfdate: 9/8/2008 0:00:00
 Enf action: State Compliance Achieved
 Violmeasur: Not Reported

Truedate: 03/31/2009 Pwsid: WA5322916
 Pwsname: SPANAWAY VILLAGE WATER SYSTEM
 Retpopsrvd: 125 Pwstypecod: C
 Vioiid: 07200112993 Contaminant: BROMOBENZENE
 Viol. Type: 3
 Complperbe: 1/1/2005 0:00:00
 Complperen: 12/31/2007 0:00:00 Enfdate: 9/8/2008 0:00:00
 Enf action: State Compliance Achieved
 Violmeasur: Not Reported

Truedate: 03/31/2009 Pwsid: WA5322916
 Pwsname: SPANAWAY VILLAGE WATER SYSTEM
 Retpopsrvd: 125 Pwstypecod: C
 Vioiid: 07200112996 Contaminant: STYRENE
 Viol. Type: 3
 Complperbe: 1/1/2005 0:00:00
 Complperen: 12/31/2007 0:00:00 Enfdate: 9/8/2008 0:00:00
 Enf action: State Compliance Achieved
 Violmeasur: Not Reported

GEOCHECK® - PHYSICAL SETTING SOURCE MAP FINDINGS

Truedate:	03/31/2009	Pwsid:	WA5322916
Pwsname:	SPANAWAY VILLAGE WATER SYSTEM		
Retpopsrvd:	125	Pwstypecod:	C
Vooid:	0822996	Contaminant:	7000
Viol. Type:	CCR Complete Failure to Report		
Complperbe:	7/1/2008 0:00:00		
Complperen:	9/29/2008 0:00:00	Enfdate:	9/29/2008 0:00:00
Enf action:	State Compliance Achieved		
Violmeasur:	Not Reported		

Truedate:	03/31/2009	Pwsid:	WA5322916
Pwsname:	SPANAWAY VILLAGE WATER SYSTEM		
Retpopsrvd:	125	Pwstypecod:	C
Vooid:	0872124	Contaminant:	COLIFORM (TCR)
Viol. Type:	MCL, Monthly (TCR)		
Complperbe:	2/1/2008 0:00:00		
Complperen:	2/29/2008 0:00:00	Enfdate:	No Enf Action as of
Enf action:	7/8/2009 0:00:00		
Violmeasur:	Not Reported		

System Name:	SPANAWAY VILLAGE WATER SYSTEM		
Violation Type:	3		
Contaminant:	NITRATE		
Compliance Period:	1/1/2006 0:00:00 - 12/31/2006 0:00:00		
Violation ID:	0664001		
Enforcement Date:	4/12/2007 0:00:00	Enf. Action:	Not Reported

CONTACT INFORMATION:

Name:	SPANAWAY VILLAGE WATER SYSTEM		Population:	125
Contact:	Bill Langley	Phone:	Not Reported	
Address:	21421 111TH AVENUE COURT EAST			
Address 2:	GRAHAM WA, 98			

2
WSW
1/4 - 1/2 Mile
Lower

WA WELLS WA7000000008191

Objectid:	5484	Pwsid:	09000
Srcnum:	02	Pwssrcid:	0900002
Systemname:	BUCKLEY WATER		
Systemgrou:	A		
Systemtype:	Comm	Region:	NW
County:	PIERCE	Smaid:	Not Reported
Ftrespopul:	4535	Resconnect:	1684
Totalconne:	1813	Srcname:	WELL #1
Srctype:	W	Srcusecode:	P
Srcwelldep:	129	Township:	19
Range:	06E	Section:	03
Qtrqtrsect:	NWSW		
Longitude:	-122.035306		
Latitude:	47.160647		
Latlongmet:	GPS	Srcsuscept:	U
Srcvulnioc:	M	Srcvulvoc:	U
Srcvulsoc:	U	Doewelltag:	Not Reported
Srctot6mo:	140	Srctot1yr:	200

GEOCHECK® - PHYSICAL SETTING SOURCE MAP FINDINGS

Srctot5yr:	440	Srctot10yr:	620
Protection:	CFR	Pricontact:	3608291631
Priconta 1:	WATER DEPARTMENT	Priconta 2:	PO BOX 1960
Priconta 3:	BUCKLEY	Priconta 4:	WA
Priconta 5:	98321		
Priconta 6:	buckleypwd@cityofbuckley.com		
Pwseffecti:	01/01/1970	Srceffecti:	01/01/1970
Internalon:	N	Site id:	WA7000000008191

3
SSE
1/2 - 1 Mile
Higher

FED USGS USGS40001248399

Org. Identifier:	USGS-WA		
Formal name:	USGS Washington Water Science Center		
Monloc Identifier:	USGS-470910122011001		
Monloc name:	19N/06E-10NE1		
Monloc type:	Well		
Monloc desc:	GWSI DATABASE AUGMENTATION SITE		
Huc code:	17110014	Drainagearea value:	Not Reported
Drainagearea Units:	Not Reported	Contrib drainagearea:	Not Reported
Contrib drainagearea units:	Not Reported	Latitude:	47.1526019
Longitude:	-122.0206672	Sourcemap scale:	Not Reported
Horiz Acc measure:	10	Horiz Acc measure units:	seconds
Horiz Collection method:	Interpolated from map		
Horiz coord refsys:	NAD83	Vert measure val:	9999.99
Vert measure units:	feet	Vertacc measure val:	999
Vert accmeasure units:	feet		
Vertcollection method:	Unknown		
Vert coord refsys:	NGVD29	Countrycode:	US
Aquifername:	Not Reported		
Formation type:	Not Reported		
Aquifer type:	Not Reported		
Construction date:	19830505	Welldepth:	225
Welldepth units:	ft	Wellholedepth:	225
Wellholedepth units:	ft		

Ground-water levels, Number of Measurements: 1

Date	Feet below Surface	Feet to Sealevel

1983-05-05	110	

4
South
1/2 - 1 Mile
Higher

FED USGS USGS40001248355

Org. Identifier:	USGS-WA		
Formal name:	USGS Washington Water Science Center		
Monloc Identifier:	USGS-470905122012501		
Monloc name:	19N/06E-10G02		
Monloc type:	Well		
Monloc desc:	GWSI DATABASE AUGMENTATION SITE		
Huc code:	17110014	Drainagearea value:	Not Reported
Drainagearea Units:	Not Reported	Contrib drainagearea:	Not Reported
Contrib drainagearea units:	Not Reported	Latitude:	47.1512131
Longitude:	-122.024834	Sourcemap scale:	Not Reported

GEOCHECK® - PHYSICAL SETTING SOURCE MAP FINDINGS

Horiz Acc measure:	10	Horiz Acc measure units:	seconds
Horiz Collection method:	Interpolated from map		
Horiz coord refsys:	NAD83	Vert measure val:	9999.99
Vert measure units:	feet	Vertacc measure val:	999
Vert accmeasure units:	feet		
Vertcollection method:	Unknown		
Vert coord refsys:	NGVD29	Countrycode:	US
Aquifername:	Not Reported		
Formation type:	Unclassified Overburden		
Aquifer type:	Not Reported		
Construction date:	19890608	Welldepth:	200
Welldepth units:	ft	Wellholedepth:	200
Wellholedepth units:	ft		

Ground-water levels, Number of Measurements: 1

Date	Feet below Surface	Feet to Sealevel

1989-06-13	36	

5
SSE
1/2 - 1 Mile
Higher

FED USGS USGS40001248383

Org. Identifier:	USGS-WA		
Formal name:	USGS Washington Water Science Center		
Monloc Identifier:	USGS-470908122010001		
Monloc name:	19N/06E-10H01		
Monloc type:	Well		
Monloc desc:	Not Reported		
Huc code:	17110014	Drainagearea value:	Not Reported
Drainagearea Units:	Not Reported	Contrib drainagearea:	Not Reported
Contrib drainagearea units:	Not Reported	Latitude:	47.1520464
Longitude:	-122.0178894	Sourcemap scale:	24000
Horiz Acc measure:	1	Horiz Acc measure units:	seconds
Horiz Collection method:	Interpolated from map		
Horiz coord refsys:	NAD83	Vert measure val:	900
Vert measure units:	feet	Vertacc measure val:	10
Vert accmeasure units:	feet		
Vertcollection method:	Interpolated from topographic map		
Vert coord refsys:	NGVD29	Countrycode:	US
Aquifername:	Not Reported		
Formation type:	Not Reported		
Aquifer type:	Not Reported		
Construction date:	19750722	Welldepth:	117
Welldepth units:	ft	Wellholedepth:	Not Reported
Wellholedepth units:	Not Reported		

Ground-water levels, Number of Measurements: 1

Date	Feet below Surface	Feet to Sealevel

1975-07-23	39	

6
South
1/2 - 1 Mile
Higher

FED USGS USGS40001248266

GEOCHECK® - PHYSICAL SETTING SOURCE MAP FINDINGS

Org. Identifier:	USGS-WA		
Formal name:	USGS Washington Water Science Center		
Monloc Identifier:	USGS-470900122012501		
Monloc name:	19N/06E-10G01		
Monloc type:	Well		
Monloc desc:	Not Reported		
Huc code:	17110014	Drainagearea value:	Not Reported
Drainagearea Units:	Not Reported	Contrib drainagearea:	Not Reported
Contrib drainagearea units:	Not Reported	Latitude:	47.1498242
Longitude:	-122.024834	Sourcemap scale:	24000
Horiz Acc measure:	1	Horiz Acc measure units:	seconds
Horiz Collection method:	Interpolated from map		
Horiz coord refsys:	NAD83	Vert measure val:	723
Vert measure units:	feet	Vertacc measure val:	10
Vert accmeasure units:	feet		
Vertcollection method:	Interpolated from topographic map		
Vert coord refsys:	NGVD29	Countrycode:	US
Aquifername:	Not Reported		
Formation type:	Not Reported		
Aquifer type:	Not Reported		
Construction date:	19010101	Welldepth:	25
Welldepth units:	ft	Wellholedepth:	Not Reported
Wellholedepth units:	Not Reported		

Ground-water levels, Number of Measurements: 1

Date	Feet below Surface	Feet to Sealevel

1952-08-01	13	

7
SSE
1/2 - 1 Mile
Higher

FED USGS USGS40001248317

Org. Identifier:	USGS-WA		
Formal name:	USGS Washington Water Science Center		
Monloc Identifier:	USGS-470903122010001		
Monloc name:	19N/06E-10H02		
Monloc type:	Well		
Monloc desc:	GWSI DATABASE AUGMENTATION SITE		
Huc code:	17110014	Drainagearea value:	Not Reported
Drainagearea Units:	Not Reported	Contrib drainagearea:	Not Reported
Contrib drainagearea units:	Not Reported	Latitude:	47.1506575
Longitude:	-122.0178894	Sourcemap scale:	Not Reported
Horiz Acc measure:	10	Horiz Acc measure units:	seconds
Horiz Collection method:	Interpolated from map		
Horiz coord refsys:	NAD83	Vert measure val:	9999.99
Vert measure units:	feet	Vertacc measure val:	999
Vert accmeasure units:	feet		
Vertcollection method:	Unknown		
Vert coord refsys:	NGVD29	Countrycode:	US
Aquifername:	Not Reported		
Formation type:	Unclassified Overburden		

GEOCHECK® - PHYSICAL SETTING SOURCE MAP FINDINGS

Aquifer type:	Not Reported	Welldepth:	176
Construction date:	19820325	Wellholedepth:	176
Welldepth units:	ft		
Wellholedepth units:	ft		

Ground-water levels, Number of Measurements: 1

Date	Feet below Surface	Feet to Sealevel
----- 1982-03-30	14	

GEOCHECK® - PHYSICAL SETTING SOURCE MAP FINDINGS RADON

AREA RADON INFORMATION

Federal EPA Radon Zone for PIERCE County: 3

- Note: Zone 1 indoor average level > 4 pCi/L.
 : Zone 2 indoor average level >= 2 pCi/L and <= 4 pCi/L.
 : Zone 3 indoor average level < 2 pCi/L.

Federal Area Radon Information for PIERCE COUNTY, WA

Number of sites tested: 86

<u>Area</u>	<u>Average Activity</u>	<u>% <4 pCi/L</u>	<u>% 4-20 pCi/L</u>	<u>% >20 pCi/L</u>
Living Area - 1st Floor	0.665 pCi/L	97%	3%	0%
Living Area - 2nd Floor	Not Reported	Not Reported	Not Reported	Not Reported
Basement	1.120 pCi/L	93%	7%	0%

PHYSICAL SETTING SOURCE RECORDS SEARCHED

TOPOGRAPHIC INFORMATION

USGS 7.5' Digital Elevation Model (DEM)

Source: United States Geologic Survey

EDR acquired the USGS 7.5' Digital Elevation Model in 2002 and updated it in 2006. The 7.5 minute DEM corresponds to the USGS 1:24,000- and 1:25,000-scale topographic quadrangle maps. The DEM provides elevation data with consistent elevation units and projection.

Scanned Digital USGS 7.5' Topographic Map (DRG)

Source: United States Geologic Survey

A digital raster graphic (DRG) is a scanned image of a U.S. Geological Survey topographic map. The map images are made by scanning published paper maps on high-resolution scanners. The raster image is georeferenced and fit to the Universal Transverse Mercator (UTM) projection.

HYDROLOGIC INFORMATION

Flood Zone Data: This data, available in select counties across the country, was obtained by EDR in 2003 & 2011 from the Federal Emergency Management Agency (FEMA). Data depicts 100-year and 500-year flood zones as defined by FEMA.

NWI: National Wetlands Inventory. This data, available in select counties across the country, was obtained by EDR in 2002 and 2005 from the U.S. Fish and Wildlife Service.

HYDROGEOLOGIC INFORMATION

AQUIFLOW^R Information System

Source: EDR proprietary database of groundwater flow information

EDR has developed the AQUIFLOW Information System (AIS) to provide data on the general direction of groundwater flow at specific points. EDR has reviewed reports submitted to regulatory authorities at select sites and has extracted the date of the report, hydrogeologically determined groundwater flow direction and depth to water table information.

GEOLOGIC INFORMATION

Geologic Age and Rock Stratigraphic Unit

Source: P.G. Schruben, R.E. Arndt and W.J. Bawiec, Geology of the Conterminous U.S. at 1:2,500,000 Scale - A digital representation of the 1974 P.B. King and H.M. Beikman Map, USGS Digital Data Series DDS - 11 (1994).

STATSGO: State Soil Geographic Database

Source: Department of Agriculture, Natural Resources Conservation Services

The U.S. Department of Agriculture's (USDA) Natural Resources Conservation Service (NRCS) leads the national Conservation Soil Survey (NCSS) and is responsible for collecting, storing, maintaining and distributing soil survey information for privately owned lands in the United States. A soil map in a soil survey is a representation of soil patterns in a landscape. Soil maps for STATSGO are compiled by generalizing more detailed (SSURGO) soil survey maps.

SSURGO: Soil Survey Geographic Database

Source: Department of Agriculture, Natural Resources Conservation Services (NRCS)

Telephone: 800-672-5559

SSURGO is the most detailed level of mapping done by the Natural Resources Conservation Services, mapping scales generally range from 1:12,000 to 1:63,360. Field mapping methods using national standards are used to construct the soil maps in the Soil Survey Geographic (SSURGO) database. SSURGO digitizing duplicates the original soil survey maps. This level of mapping is designed for use by landowners, townships and county natural resource planning and management.

PHYSICAL SETTING SOURCE RECORDS SEARCHED

LOCAL / REGIONAL WATER AGENCY RECORDS

FEDERAL WATER WELLS

PWS: Public Water Systems

Source: EPA/Office of Drinking Water

Telephone: 202-564-3750

Public Water System data from the Federal Reporting Data System. A PWS is any water system which provides water to at least 25 people for at least 60 days annually. PWSs provide water from wells, rivers and other sources.

PWS ENF: Public Water Systems Violation and Enforcement Data

Source: EPA/Office of Drinking Water

Telephone: 202-564-3750

Violation and Enforcement data for Public Water Systems from the Safe Drinking Water Information System (SDWIS) after August 1995. Prior to August 1995, the data came from the Federal Reporting Data System (FRDS).

USGS Water Wells: USGS National Water Inventory System (NWIS)

This database contains descriptive information on sites where the USGS collects or has collected data on surface water and/or groundwater. The groundwater data includes information on wells, springs, and other sources of groundwater.

STATE RECORDS

Water Wells

Source: Department of Health

Telephone: 360-236-3148

Group A and B well locations.

Water Well Listing

Source: Public Utility District

Telephone: 206-779-7656

A listing of water well locations in Kitsap County.

OTHER STATE DATABASE INFORMATION

Oil and Gas Well Listing

Source: Department of Natural Resources

Telephone: 360-902-1450

Locations that represent oil and gas test well sites in Washington State from 1890 to present.

RADON

Area Radon Information

Source: USGS

Telephone: 703-356-4020

The National Radon Database has been developed by the U.S. Environmental Protection Agency (USEPA) and is a compilation of the EPA/State Residential Radon Survey and the National Residential Radon Survey. The study covers the years 1986 - 1992. Where necessary data has been supplemented by information collected at private sources such as universities and research institutions.

EPA Radon Zones

Source: EPA

Telephone: 703-356-4020

Sections 307 & 309 of IRAA directed EPA to list and identify areas of U.S. with the potential for elevated indoor radon levels.

OTHER

Airport Landing Facilities: Private and public use landing facilities

Source: Federal Aviation Administration, 800-457-6656

Epicenters: World earthquake epicenters, Richter 5 or greater

Source: Department of Commerce, National Oceanic and Atmospheric Administration

PHYSICAL SETTING SOURCE RECORDS SEARCHED

STREET AND ADDRESS INFORMATION

© 2010 Tele Atlas North America, Inc. All rights reserved. This material is proprietary and the subject of copyright protection and other intellectual property rights owned by or licensed to Tele Atlas North America, Inc. The use of this material is subject to the terms of a license agreement. You will be held liable for any unauthorized copying or disclosure of this material.



Buckley System

Main Street/A Street

Buckley, WA 98321

Inquiry Number: 3605499.5

May 14, 2013

The EDR Aerial Photo Decade Package



440 Wheelers Farms Road
Milford, CT 06461
800.352.0050
www.edrnet.com

EDR Aerial Photo Decade Package

Environmental Data Resources, Inc. (EDR) Aerial Photo Decade Package is a screening tool designed to assist environmental professionals in evaluating potential liability on a target property resulting from past activities. EDR's professional researchers provide digitally reproduced historical aerial photographs, and when available, provide one photo per decade.

When delivered electronically by EDR, the aerial photo images included with this report are for ONE TIME USE ONLY. Further reproduction of these aerial photo images is prohibited without permission from EDR. For more information contact your EDR Account Executive.

Thank you for your business.
Please contact EDR at 1-800-352-0050
with any questions or comments.

Disclaimer - Copyright and Trademark Notice

This Report contains certain information obtained from a variety of public and other sources reasonably available to Environmental Data Resources, Inc. It cannot be concluded from this Report that coverage information for the target and surrounding properties does not exist from other sources. **NO WARRANTY EXPRESSED OR IMPLIED, IS MADE WHATSOEVER IN CONNECTION WITH THIS REPORT. ENVIRONMENTAL DATA RESOURCES, INC. SPECIFICALLY DISCLAIMS THE MAKING OF ANY SUCH WARRANTIES, INCLUDING WITHOUT LIMITATION, MERCHANTABILITY OR FITNESS FOR A PARTICULAR USE OR PURPOSE. ALL RISK IS ASSUMED BY THE USER. IN NO EVENT SHALL ENVIRONMENTAL DATA RESOURCES, INC. BE LIABLE TO ANYONE, WHETHER ARISING OUT OF ERRORS OR OMISSIONS, NEGLIGENCE, ACCIDENT OR ANY OTHER CAUSE, FOR ANY LOSS OF DAMAGE, INCLUDING, WITHOUT LIMITATION, SPECIAL, INCIDENTAL, CONSEQUENTIAL, OR EXEMPLARY DAMAGES. ANY LIABILITY ON THE PART OF ENVIRONMENTAL DATA RESOURCES, INC. IS STRICTLY LIMITED TO A REFUND OF THE AMOUNT PAID FOR THIS REPORT.** Purchaser accepts this Report AS IS. Any analyses, estimates, ratings, environmental risk levels or risk codes provided in this Report are provided for illustrative purposes only, and are not intended to provide, nor should they be interpreted as providing any facts regarding, or prediction or forecast of, any environmental risk for any property. Only a Phase I Environmental Site Assessment performed by an environmental professional can provide information regarding the environmental risk for any property. Additionally, the information provided in this Report is not to be construed as legal advice.

Copyright 2013 by Environmental Data Resources, Inc. All rights reserved. Reproduction in any media or format, in whole or in part, of any report or map of Environmental Data Resources, Inc., or its affiliates, is prohibited without prior written permission.

EDR and its logos (including Sanborn and Sanborn Map) are trademarks of Environmental Data Resources, Inc. or its affiliates. All other trademarks used herein are the property of their respective owners.

Exhibit No. (MM-6)

Page 256 of 318

Date EDR Searched Historical Sources:

Aerial Photography May 14, 2013

Target Property:

Main Street/A Street

Buckley, WA 98321

<u>Year</u>	<u>Scale</u>	<u>Details</u>	<u>Source</u>
1941	Aerial Photograph. Scale: 1"=750'	Panel #: 47122-B1, Buckley, WA;/Flight Date: July 10, 1941	EDR
1954	Aerial Photograph. Scale: 1"=750'	Panel #: 47122-B1, Buckley, WA;/Flight Date: July 28, 1954	EDR
1965	Aerial Photograph. Scale: 1"=500'	Panel #: 47122-B1, Buckley, WA;/Flight Date: July 06, 1965	EDR
1968	Aerial Photograph. Scale: 1"=750'	Panel #: 47122-B1, Buckley, WA;/Flight Date: September 03, 1968	EDR
1972	Aerial Photograph. Scale: 1"=1000'	Panel #: 47122-B1, Buckley, WA;/Flight Date: September 04, 1972	EDR
1986	Aerial Photograph. Scale: 1"=500'	Panel #: 47122-B1, Buckley, WA;/Flight Date: May 29, 1986	EDR
1991	Aerial Photograph. Scale: 1"=500'	Panel #: 47122-B1, Buckley, WA;/Flight Date: July 03, 1991	EDR
1998	Aerial Photograph. Scale: 1"=500'	Panel #: 47122-B1, Buckley, WA;/DOQQ - acquisition dates: July 20, 1998	EDR
2005	Aerial Photograph. Scale: 1"=500'	Panel #: 47122-B1, Buckley, WA;/Flight Year: 2005	EDR
2006	Aerial Photograph. Scale: 1"=500'	Panel #: 47122-B1, Buckley, WA;/Flight Year: 2006	EDR
2009	Aerial Photograph. Scale: 1"=500'	Panel #: 47122-B1, Buckley, WA;/Flight Year: 2009	EDR
2011	Aerial Photograph. Scale: 1"=500'	Panel #: 47122-B1, Buckley, WA;/Flight Year: 2011	EDR



INQUIRY #: 3605499.5

YEAR: 1941

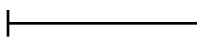
 = 750'





INQUIRY #: 3605499.5

YEAR: 1954

| = 750'



Exhibit No. (MM-6)

Page 259 of 318



INQUIRY #: 3605499.5

YEAR: 1965

| = 500'





INQUIRY #: 3605499.5

YEAR: 1968

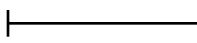
 = 750'



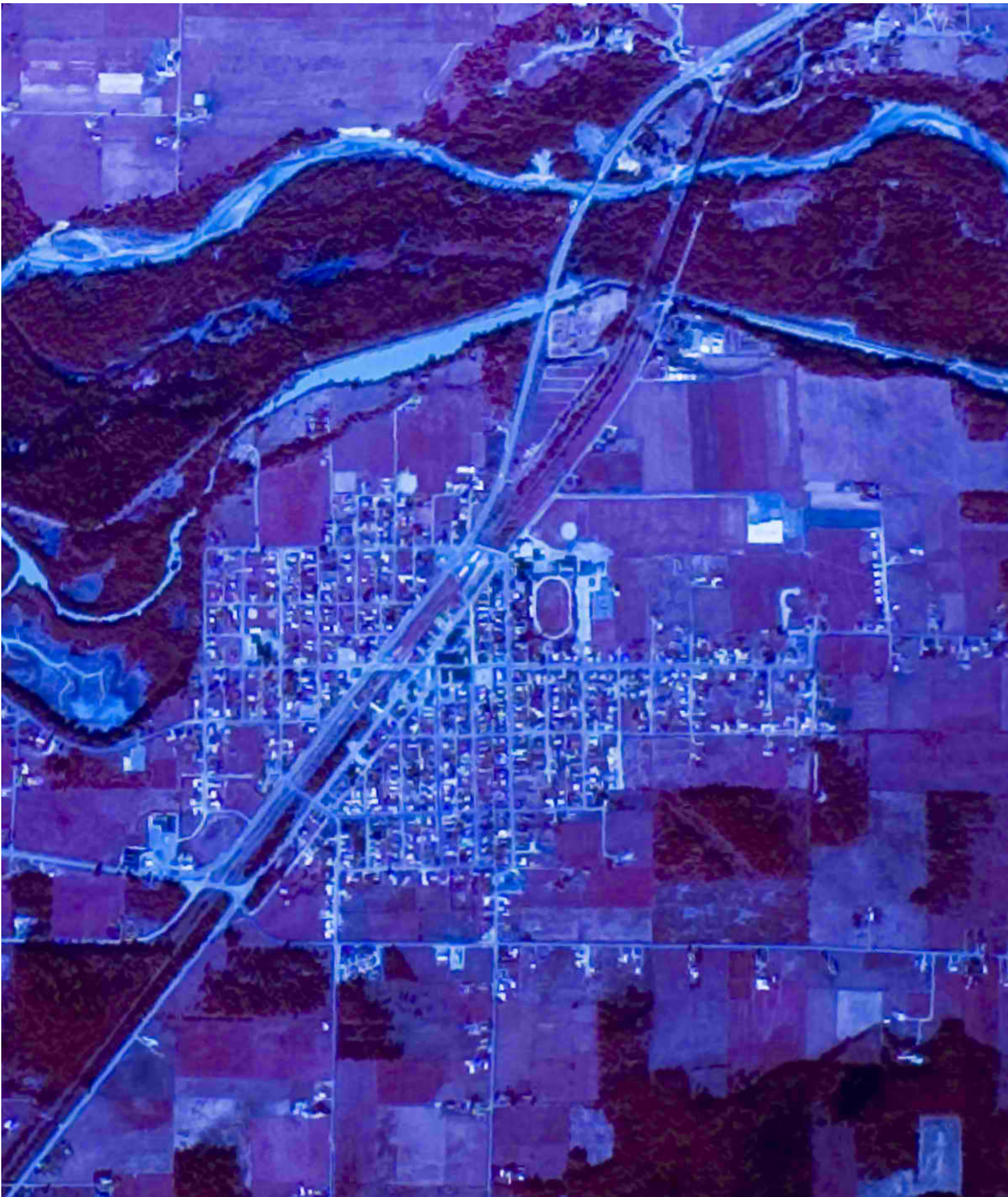

INQUIRY #: 3605499.5

YEAR: 1972

|—————| = 1000'





INQUIRY #: 3605499.5

YEAR: 1986

 = 500'





INQUIRY #: 3605499.5

YEAR: 1991

— = 500'





INQUIRY #: 3605499.5

YEAR: 1998

 = 500'



Exhibit No. (MM-6)

Page 265 of 318



INQUIRY #: 3605499.5

YEAR: 2005

 = 500'



Exhibit No. (MM-6)

Page 266 of 318



INQUIRY #: 3605499.5

YEAR: 2006

 = 500'



Exhibit No. MM-6

Page 267 of 318



INQUIRY #: 3605499.5

YEAR: 2009

Scale: 500'



Exhibit No. MM-6

Page 268 of 318



INQUIRY #: 3605499.5

YEAR: 2011

Scale: 500'



Exhibit No. (MM-6)

Page 269 of 318



Buckley System

Main Street/A Street

Buckley, WA 98321

Inquiry Number: 3605499.3

May 14, 2013

Certified Sanborn® Map Report



440 Wheelers Farms Road
Milford, CT 06461
800.352.0050
www.edrnet.com

Certified Sanborn® Map Report

5/14/13

Site Name:

Buckley System
Main Street/A Street
Buckley, WA 98321

Client Name:

Geo Engineers, Inc.
600 Stewart Street
Seattle, WA 98103



EDR Inquiry # 3605499.3

Contact: Jessica Robertson

The complete Sanborn Library collection has been searched by EDR, and fire insurance maps covering the target property location provided by Geo Engineers, Inc. were identified for the years listed below. The certified Sanborn Library search results in this report can be authenticated by visiting www.edrnet.com/sanborn and entering the certification number. Only Environmental Data Resources Inc. (EDR) is authorized to grant rights for commercial reproduction of maps by Sanborn Library LLC, the copyright holder for the collection.

Certified Sanborn Results:

Site Name: Buckley System
Address: Main Street/A Street
City, State, Zip: Buckley, WA 98321
Cross Street:
P.O. # 0186-924-00
Project: Property Screen
Certification # 322A-4094-9D29



Sanborn® Library search results
Certification # 322A-4094-9D29

Maps Provided:

1933
1910
1901
1894
1892

The Sanborn Library includes more than 1.2 million Sanborn fire insurance maps, which track historical property usage in approximately 12,000 American cities and towns. Collections searched:

- Library of Congress
- University Publications of America
- EDR Private Collection

The Sanborn Library LLC Since 1866™

Limited Permission To Make Copies

Geo Engineers, Inc. (the client) is permitted to make up to THREE photocopies of this Sanborn Map transmittal and each fire insurance map accompanying this report solely for the limited use of its customer. No one other than the client is authorized to make copies. Upon request made directly to an EDR Account Executive, the client may be permitted to make a limited number of additional photocopies. This permission is conditioned upon compliance by the client, its customer and their agents with EDR's copyright policy; a copy of which is available upon request.

Disclaimer - Copyright and Trademark notice

This Report contains certain information obtained from a variety of public and other sources reasonably available to Environmental Data Resources, Inc. It cannot be concluded from this Report that coverage information for the target and surrounding properties does not exist from other sources. NO WARRANTY EXPRESSED OR IMPLIED, IS MADE WHATSOEVER IN CONNECTION WITH THIS REPORT. ENVIRONMENTAL DATA RESOURCES, INC. SPECIFICALLY DISCLAIMS THE MAKING OF ANY SUCH WARRANTIES, INCLUDING WITHOUT LIMITATION, MERCHANTABILITY OR FITNESS FOR A PARTICULAR USE OR PURPOSE. ALL RISK IS ASSUMED BY THE USER. IN NO EVENT SHALL ENVIRONMENTAL DATA RESOURCES, INC. BE LIABLE TO ANYONE, WHETHER ARISING OUT OF ERRORS OR OMISSIONS, NEGLIGENCE, ACCIDENT OR ANY OTHER CAUSE, FOR ANY LOSS OF DAMAGE, INCLUDING, WITHOUT LIMITATION, SPECIAL, INCIDENTAL CONSEQUENTIAL, OR EXEMPLARY DAMAGES. ANY LIABILITY ON THE PART OF ENVIRONMENTAL DATA RESOURCES, INC. IS STRICTLY LIMITED TO A REFUND OF THE AMOUNT PAID FOR THIS REPORT. Purchaser accepts this Report "AS IS". Any analyses, estimates, ratings, environmental risk levels or risk codes provided in this Report are provided for illustrative purposes only, and are not intended to provide, nor should they be interpreted as providing any facts regarding, or prediction or forecast of, any environmental risk for any property. Only a Phase I Environmental Site Assessment performed by an environmental professional can provide information regarding the environmental risk for any property. Additionally, the information provided in this Report is not to be construed as legal advice.

Copyright 2013 by Environmental Data Resources, Inc. All rights reserved. Reproduction in any media or format, in whole or in part, of any report or map of Environmental Data Resources, Inc., or its affiliates, is prohibited without prior written permission.

EDR and its logos (including Sanborn and Sanborn Map) are trademarks of Environmental Data Resources, Inc. or its affiliates. All other trademarks used herein are the property of their respective owners.

Sanborn Sheet Thumbnails

This Certified Sanborn Map Report is based upon the following Sanborn Fire Insurance map sheets.



1933 Source Sheets



Volume 1, Sheet Keymap/Sheet1



Volume 1, Sheet 2

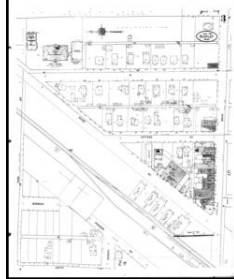

Volume 1, Sheet 3



Volume 1, Sheet 4



Volume 1, Sheet 5

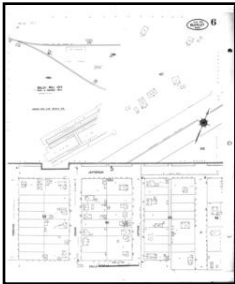

Volume 1, Sheet 6

1910 Source Sheets



Volume 1, Sheet Keymap/Sheet1



Volume 1, Sheet 2



Volume 1, Sheet 3



Volume 1, Sheet 4



Volume 1, Sheet 5



Volume 1, Sheet 6

1901 Source Sheets



Volume 1, Sheet 2



Volume 1, Sheet 1

1894 Source Sheets



Volume 1, Sheet 2



Volume 1, Sheet 1

1892 Source Sheets



Volume 1, Sheet xxx

1933 Certified Sanborn Map

Site Name: Buckley System
 Address: Main Street/A Street
 City, ST, ZIP: Buckley WA 98321
 Client: Geo Engineers, Inc.
 EDR Inquiry: 3605499.3
 Order Date: 5/14/2013 7:37:03 PM
 Certification #: 322A-4094-9D29
 Copyright: 1933

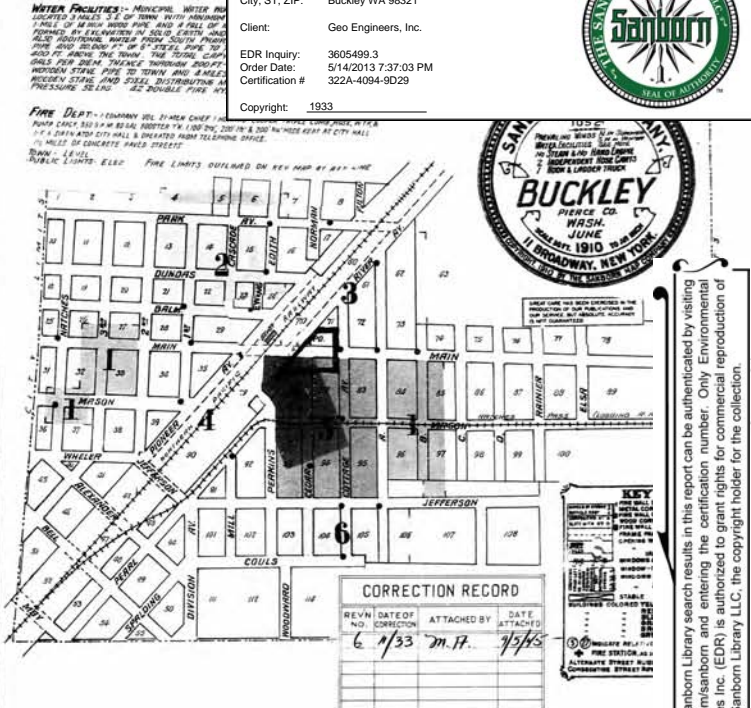
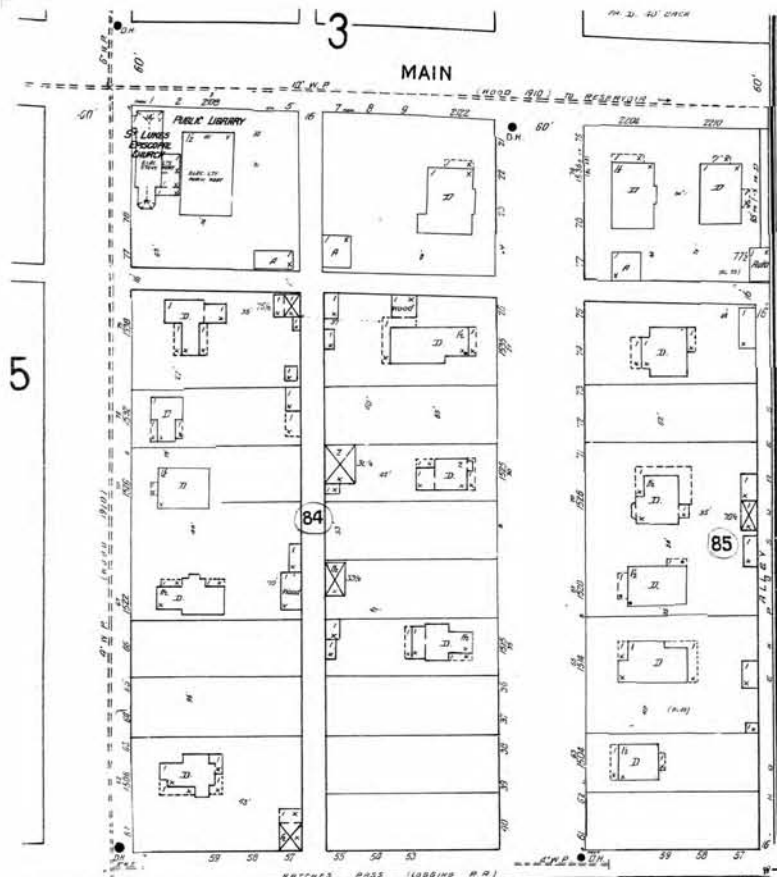

INDEX

SPECIALS.		SPECIALS.	
Buckley Electric Light Plant & Creamery	Hotel Stewart	Page Lumber Co., Saw & Sd	P
" Hospital	L. O. O. F. Hall	Post Office	P
Church of God	James, J. F. & Sons, Hay & Food Warehouse	Public Schools	P
City Hotel	McNicol Bros., Hay & Food Warehouse	St. Anthony R. C. Church	R
City School	House	St. Luke's Episcopal Church	R
Columbia Hall	N. P. R. Passenger Station	Shaw's 1 apt. Store	S
Free Methodist Church		Valley Mill Co., Saw & Shingle Mill	V
Free St. R. Church		Whitmore, C. C., Carpenter	W
Presbyterian Church			

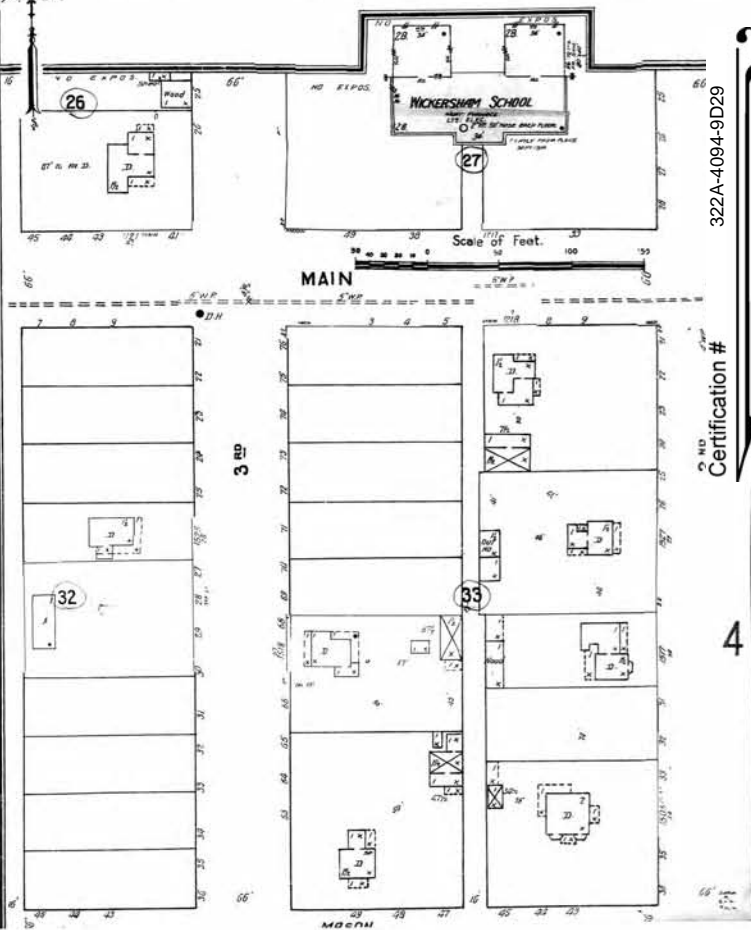
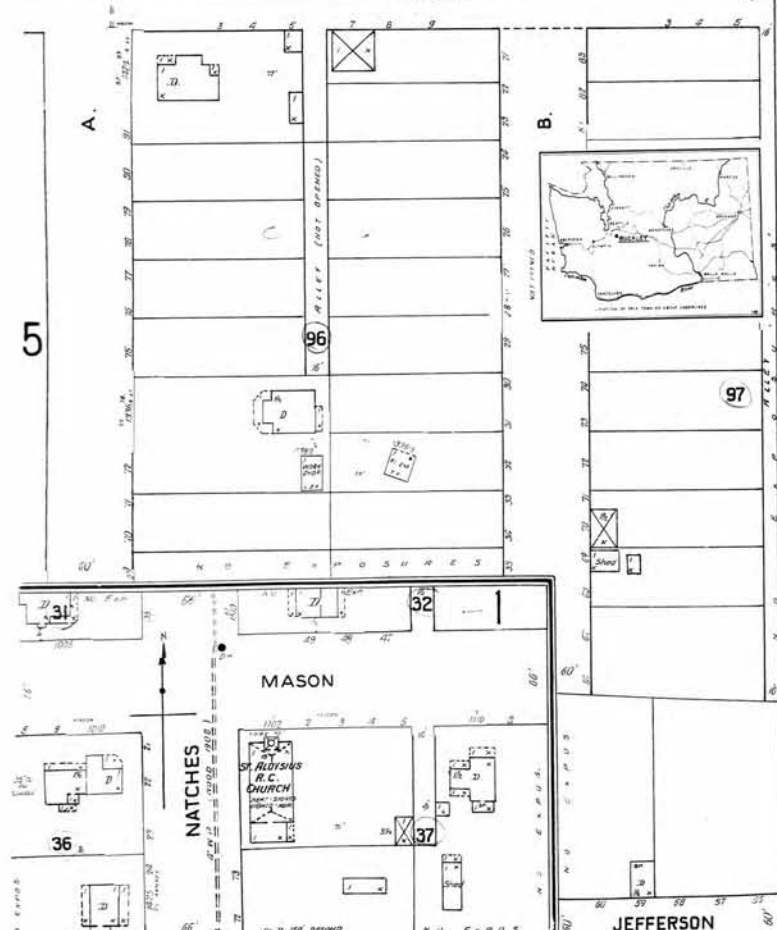

The certified Sanborn Library search results in this report can be authenticated by visiting www.edrnet.com/sanborn and entering the certification number. Only Environmental Data Resources Inc. (EDR) is authorized to grant rights for commercial reproduction of maps by The Sanborn Library LLC, the copyright holder for the collection.

322A-4094-9D29

Certification #

4

1933 Certified Sanborn Map

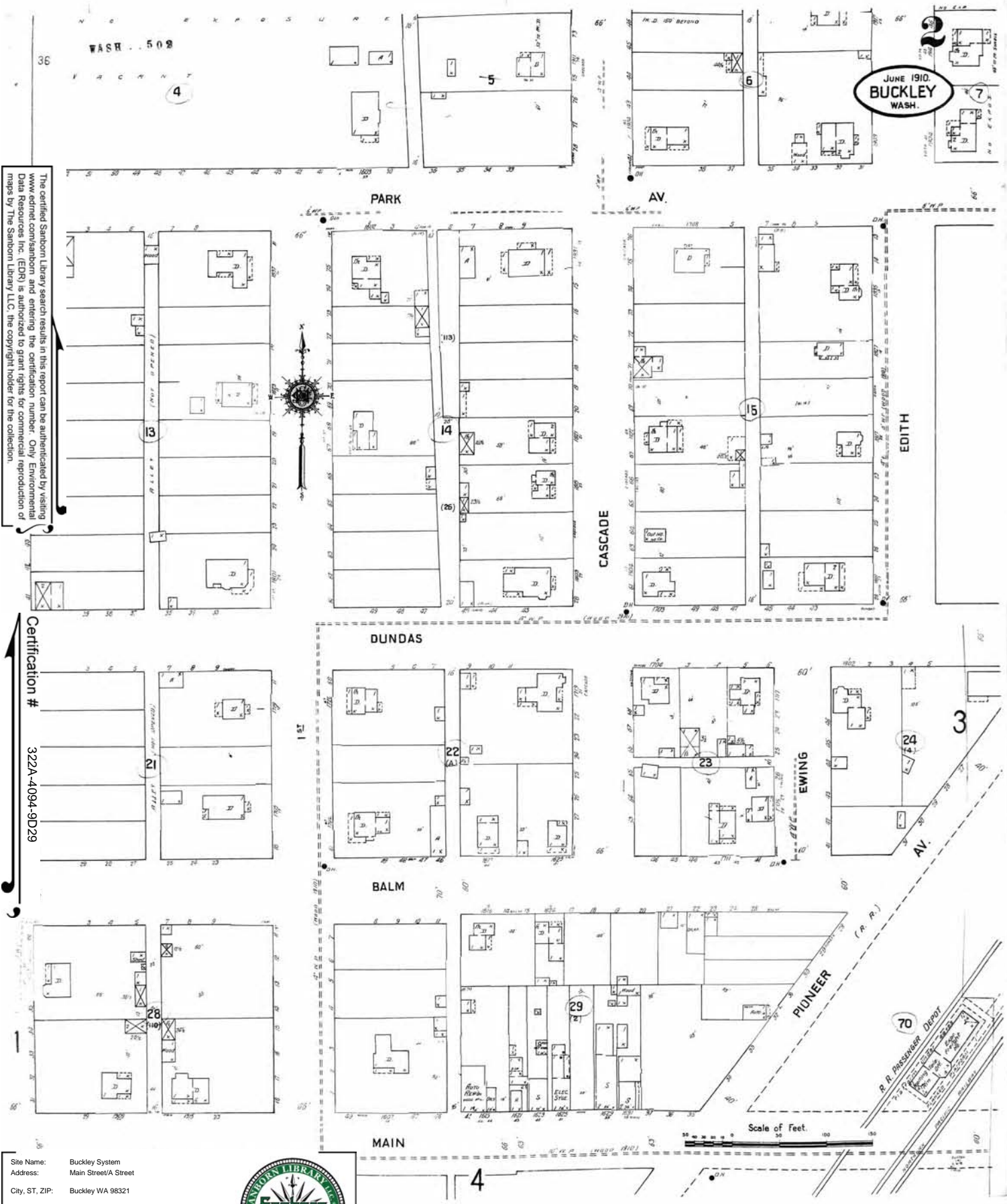

The certified Sanborn Library search results in this report can be authenticated by visiting www.edrnet.com/sanborn and entering the certification number. Only Environmental Data Resources Inc. (EDR) is authorized to grant rights for commercial reproduction of maps by The Sanborn Library LLC, the copyright holder for the collection.

Certification # 322A-4094-9D29

Site Name: Buckley System
 Address: Main Street/A Street
 City, ST, ZIP: Buckley WA 98321
 Client: Geo Engineers, Inc.
 EDR Inquiry: 3605499.3
 Order Date: 5/14/2013 7:37:03 PM
 Certification #: 322A-4094-9D29
 Copyright: 1933



1933 Certified Sanborn Map

The certified Sanborn Library search results in this report can be authenticated by visiting www.edrnet.com/sanborn and entering the certification number. Only Environmental Data Resources Inc. (EDR) is authorized to grant rights for commercial reproduction of maps by The Sanborn Library LLC, the copyright holder for the collection.

Certification # 322A-4094-9D29

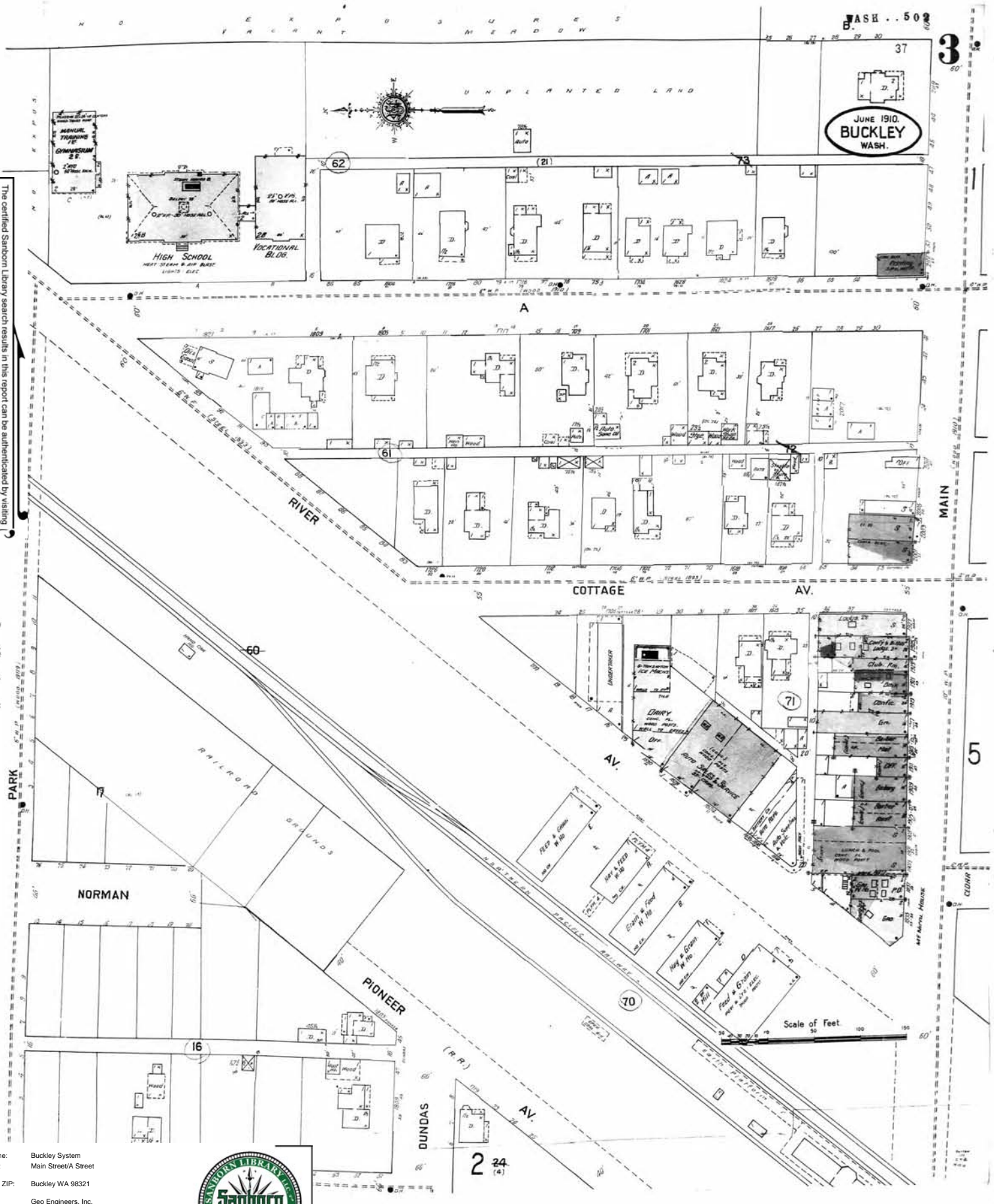

Site Name: Buckley System
 Address: Main Street/A Street
 City, ST, ZIP: Buckley WA 98321
 Client: Geo Engineers, Inc.
 EDR Inquiry: 3605499.3
 Order Date: 5/14/2013 7:37:03 PM
 Certification #: 322A-4094-9D29
 Copyright: 1933



1933 Certified Sanborn Map

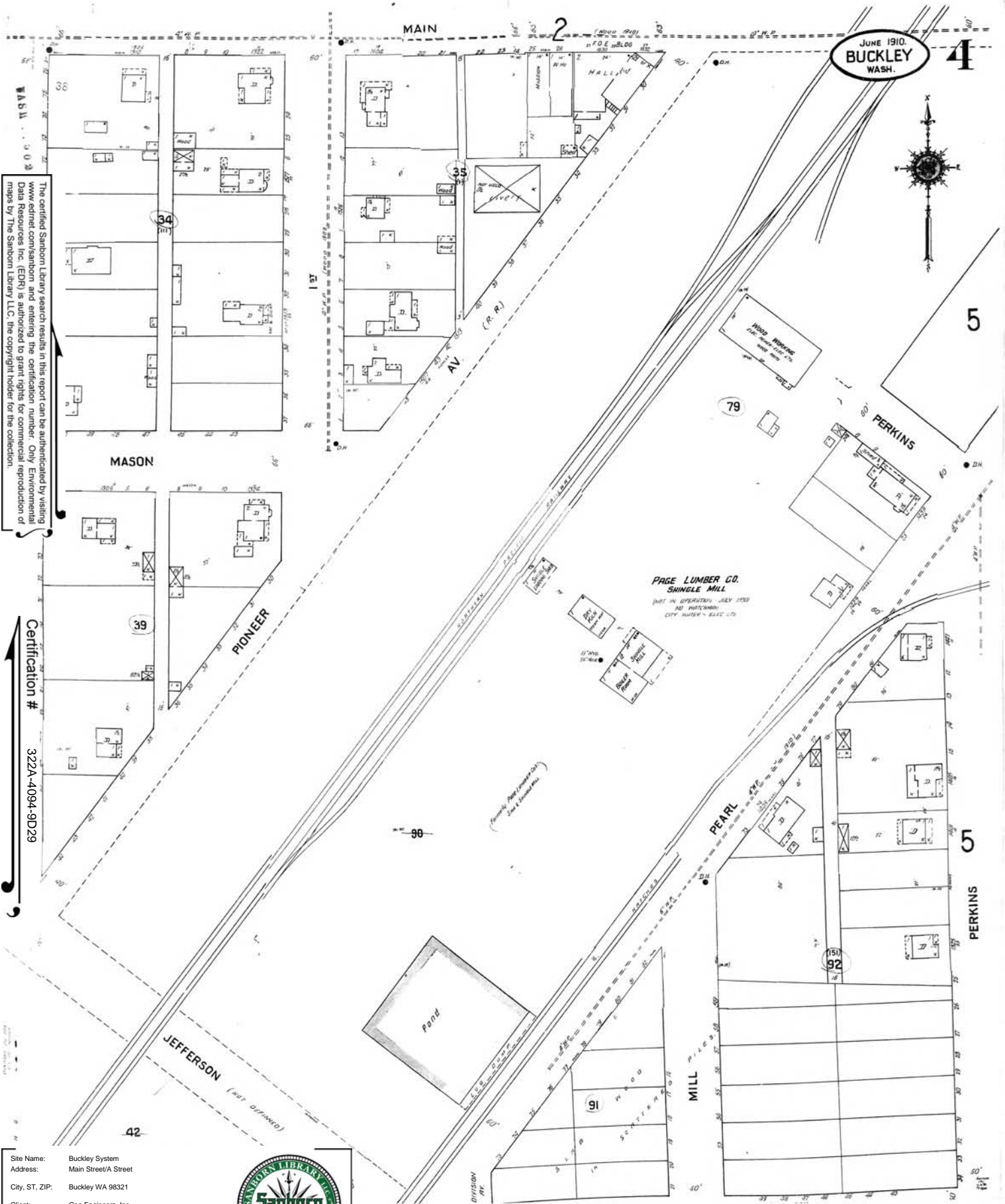

The certified Sanborn Library search results in this report can be authenticated by visiting www.edrnet.com/sanborn and entering the certification number. Only Environmental Data Resources Inc. (EDR) is authorized to grant rights for commercial reproduction of maps by The Sanborn Library LLC, the copyright holder for the collection.

Certification # 322A-4094-9D29

Site Name: Buckley System
 Address: Main Street/A Street
 City, ST, ZIP: Buckley WA 98321
 Client: Geo Engineers, Inc.
 EDR Inquiry: 3605499.3
 Order Date: 5/14/2013 7:37:03 PM
 Certification #: 322A-4094-9D29
 Copyright: 1933



1933 Certified Sanborn Map

The certified Sanborn Library search results in this report can be authenticated by visiting www.edrnet.com/sanborn and entering the certification number. Only Environmental Data Resources Inc. (EDR) is authorized to grant rights for commercial reproduction of maps by The Sanborn Library LLC, the copyright holder for the collection.

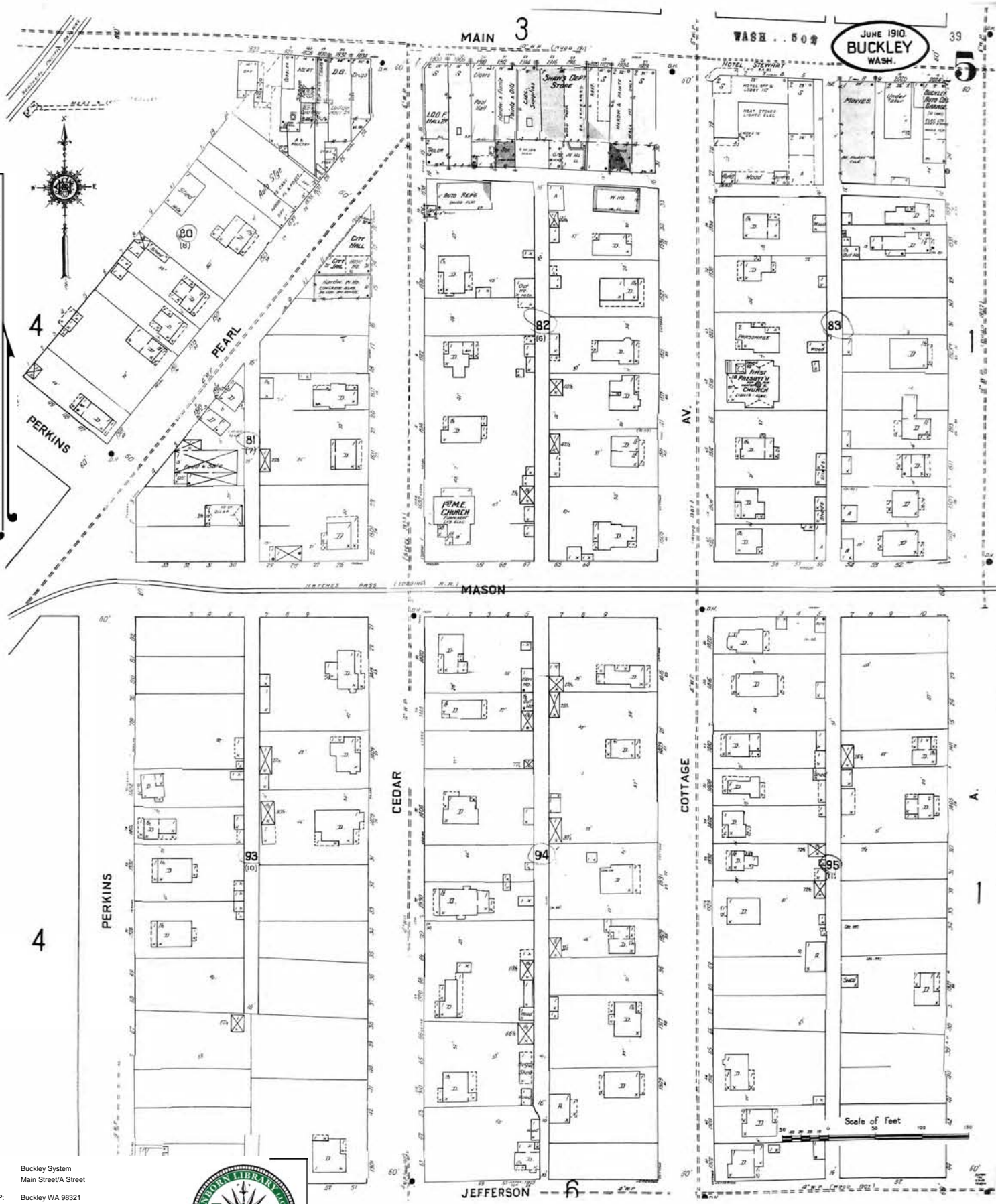

Certification # 322A-4094-9D29

Site Name: Buckley System
 Address: Main Street/A Street
 City, ST, ZIP: Buckley WA 98321
 Client: Geo Engineers, Inc.
 EDR Inquiry: 3605499.3
 Order Date: 5/14/2013 7:37:03 PM
 Certification #: 322A-4094-9D29
 Copyright: 1933



1933 Certified Sanborn Map

JUNE 1910.
BUCKLEY
WASH. **6**

The certified Sanborn Library search results in this report can be authenticated by visiting www.edrnet.com/sanborn and entering the certification number. Only Environmental Data Resources Inc. (EDR) is authorized to grant rights for commercial reproduction of maps by The Sanborn Library LLC, the copyright holder for the collection.

Certification # 322A-4094-9D29
PERKINS

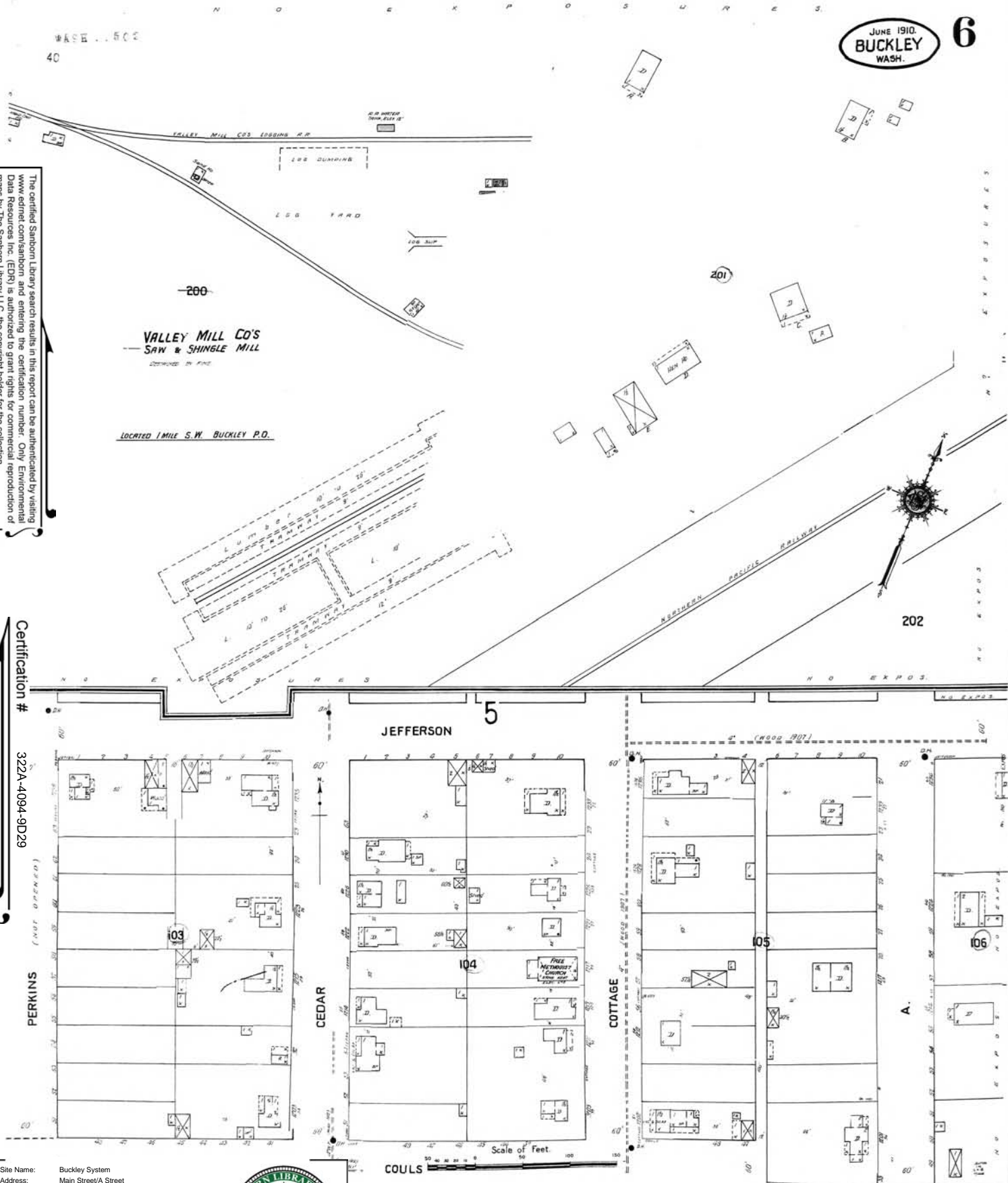

Site Name: Buckley System
 Address: Main Street/A Street
 City, ST, ZIP: Buckley WA 98321
 Client: Geo Engineers, Inc.
 EDR Inquiry: 3605499.3
 Order Date: 5/14/2013 7:37:03 PM
 Certification # 322A-4094-9D29
 Copyright: 1933



1910 Certified Sanborn Map

The certified Sanborn Library search results in this report can be authenticated by visiting www.edrnet.com/sanborn and entering the certification number. Only Environmental Data Resources Inc. (EDR) is authorized to grant rights for commercial reproduction of maps by The Sanborn Library LLC, the copyright holder for the collection.

Certification # 322A-4094-9D29

Site Name: Buckley System
 Address: Main Street/A Street
 City, ST, ZIP: Buckley WA 98321
 Client: Geo Engineers, Inc.
 EDR Inquiry: 3605499.3
 Order Date: 5/14/2013 7:37:03 PM
 Certification #: 322A-4094-9D29
 Copyright: 1910

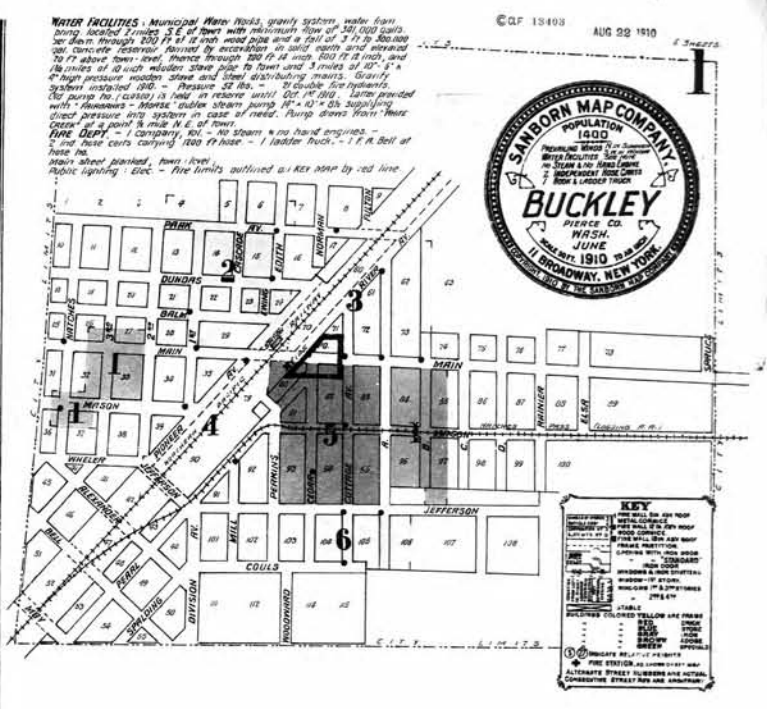
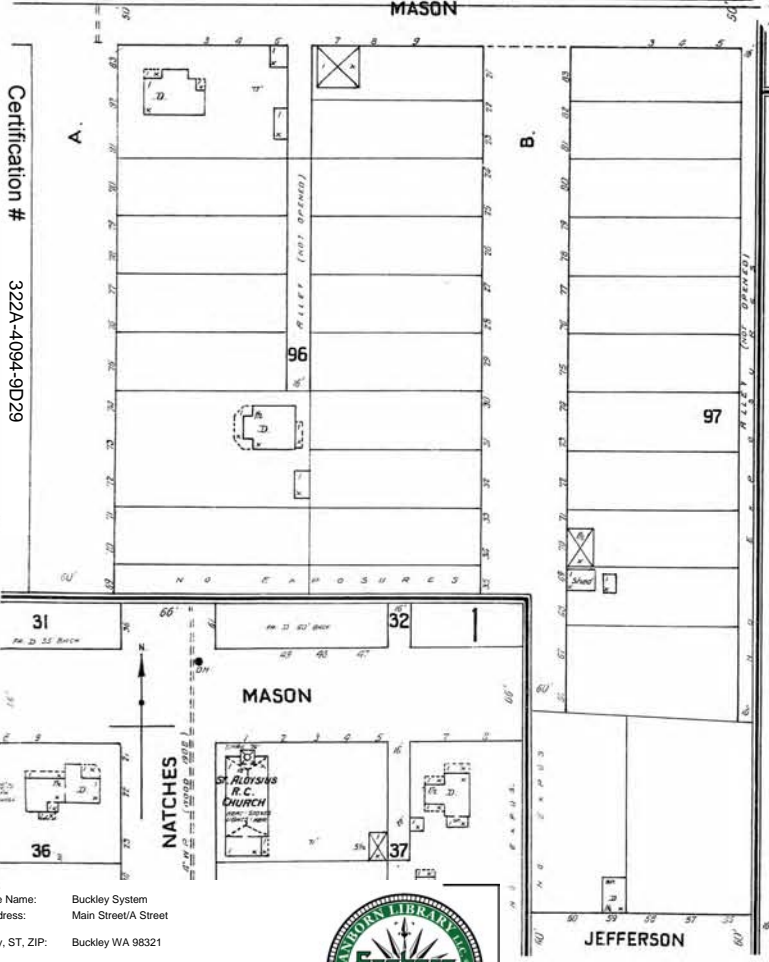
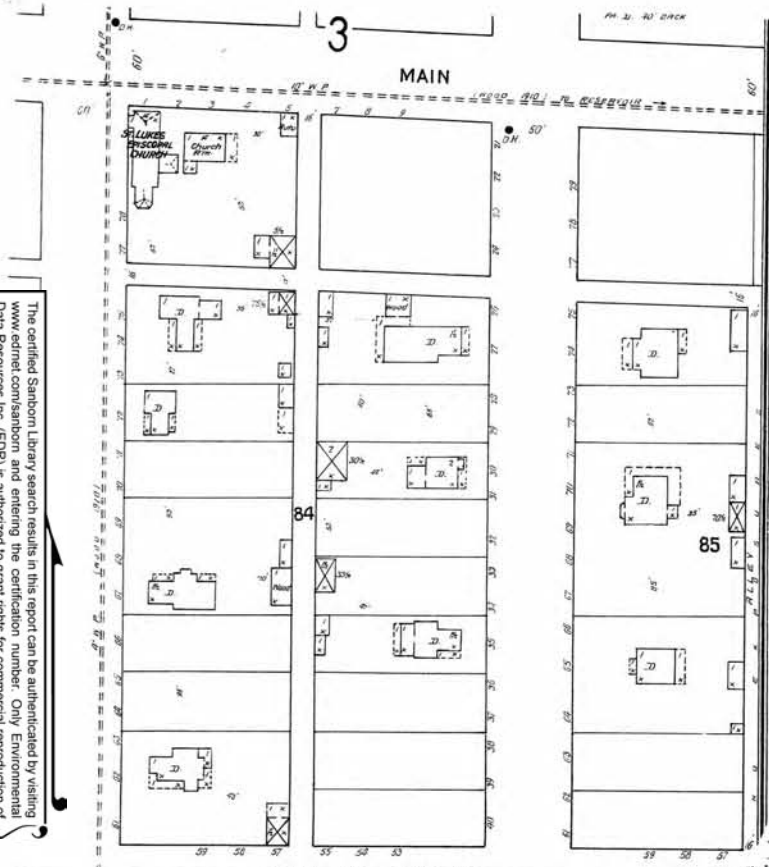

INDEX

SPECIALS.			
Buckley Electric Light Plant & Creamery
Hospital
St. Anthony's R.C. Church
City Hall
Columbia Hall
Free Methodist Church
St. Luke's Church
Presbyterian Church
Hotel Stewart
L. O. O. F. Hall
James J. F. & Sons, Hay & Feed Warehouse
McNeil Bros. Hay & Feed Warehouse
House
N. P. R. Passenger Station
Page Lumber Co., Saw & Shingle Mill
Public Schools
St. Anthony's R.C. Church
St. Luke's Episcopal Church
Shaw's Lumber Store
Valley Mill Co., Saw & Shingle Mill
Whitmore, C. C., Carpenter

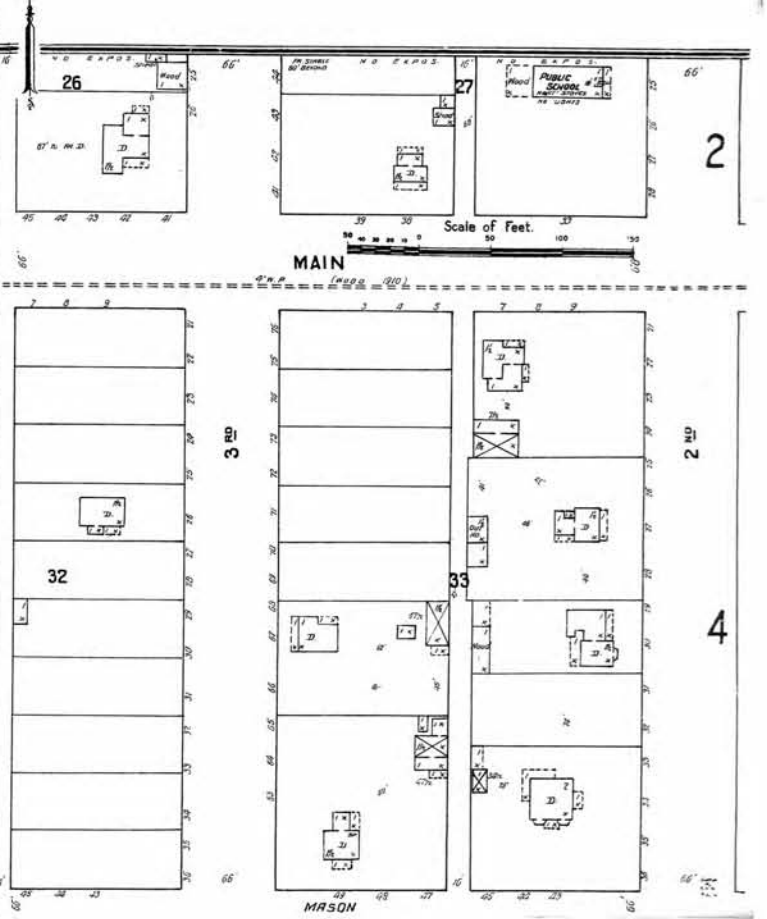

1910 Certified Sanborn Map



The certified Sanborn Library search results in this report can be authenticated by visiting www.edrnet.com/sanborn and entering the certification number. Only Environmental Data Resources Inc. (EDR) is authorized to grant rights for commercial reproduction of maps by The Sanborn Library LLC, the copyright holder for the collection.

Certification # 322A-4094-9D29



Site Name: Buckley System
 Address: Main Street/A Street
 City, ST, ZIP: Buckley WA 98321
 Client: Geo Engineers, Inc.
 EDR Inquiry: 3605499.3
 Order Date: 5/14/2013 7:37:03 PM
 Certification # 322A-4094-9D29
 Copyright: 1910

1910 Certified Sanborn Map

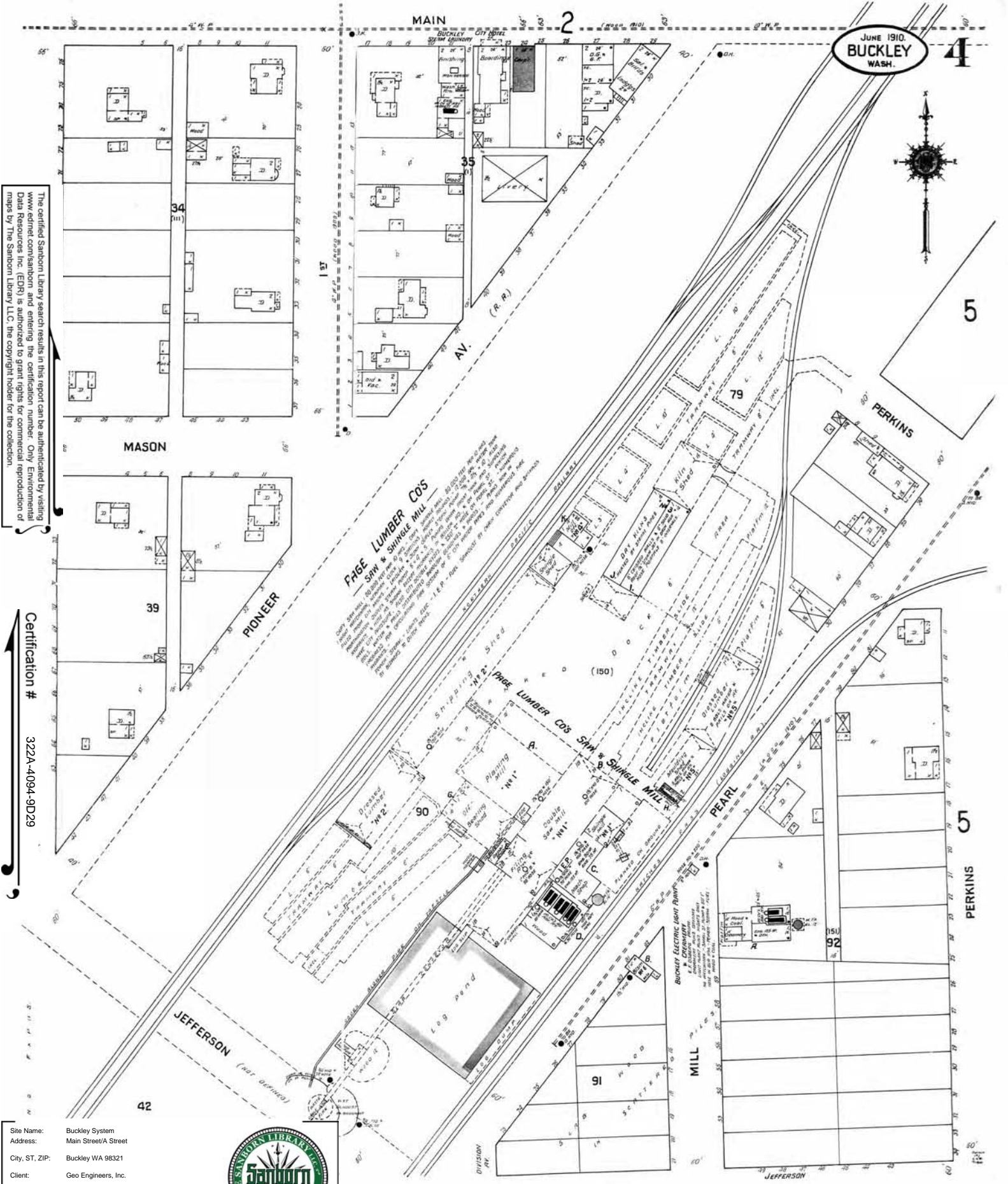

The certified Sanborn Library search results in this report can be authenticated by visiting www.edrnet.com/sanborn and entering the certification number. Only Environmental Data Resources Inc. (EDR) is authorized to grant rights for commercial reproduction of maps by The Sanborn Library LLC, the copyright holder for the collection.

Certification # 322A-4094-9D29

Site Name: Buckley System
 Address: Main Street/A Street
 City, ST, ZIP: Buckley WA 98321
 Client: Geo Engineers, Inc.
 EDR Inquiry: 3605499.3
 Order Date: 5/14/2013 7:37:03 PM
 Certification # 322A-4094-9D29
 Copyright: 1910



1910 Certified Sanborn Map

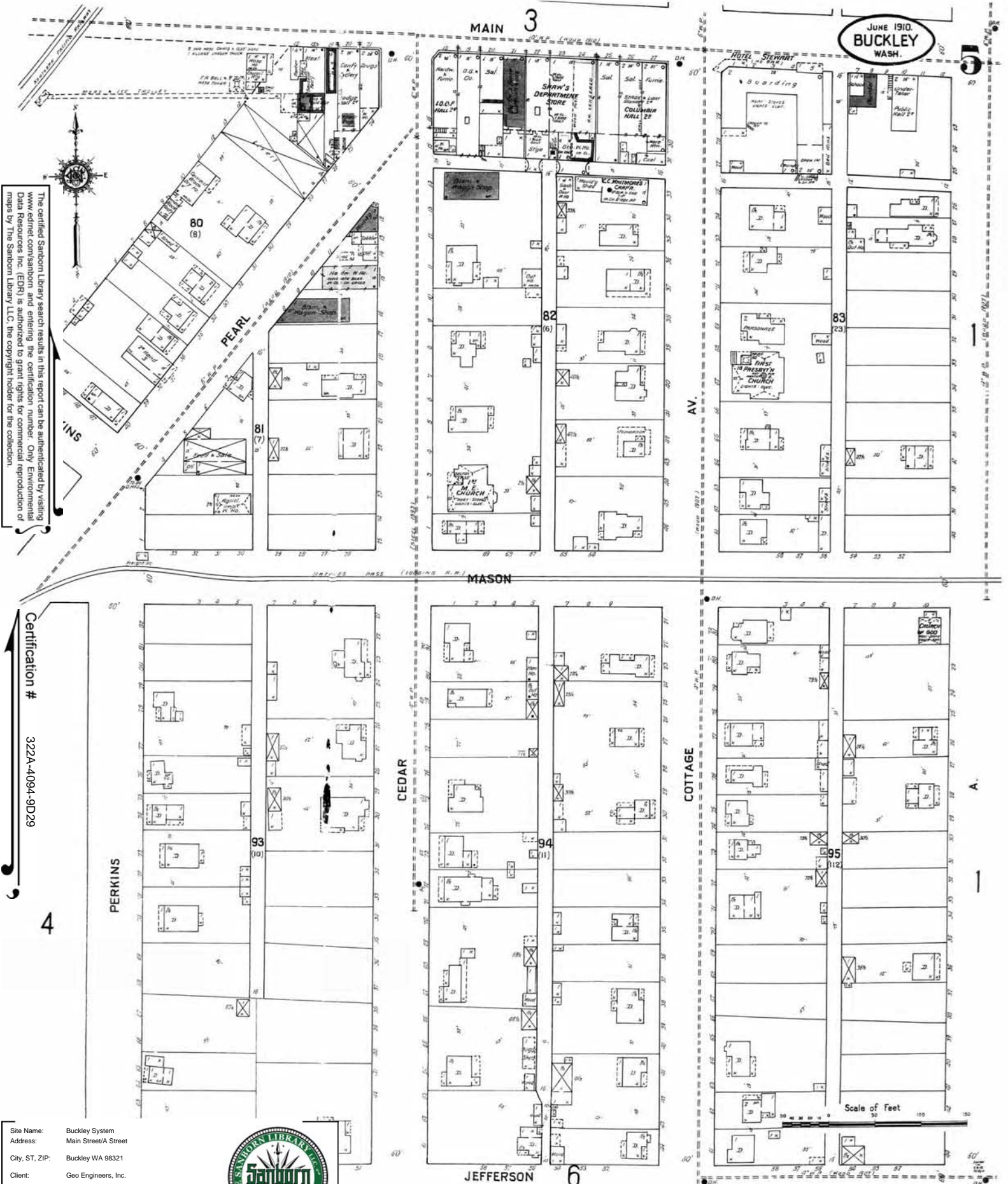

The certified Sanborn Library search results in this report can be authenticated by visiting www.edrnet.com/sanborn and entering the certification number. Only Environmental Data Resources Inc. (EDR) is authorized to grant rights for commercial reproduction of maps by The Sanborn Library LLC, the copyright holder for the collection.

Certification # 322A-4094-9D29

Site Name: Buckley System
 Address: Main Street/A Street
 City, ST, ZIP: Buckley WA 98321
 Client: Geo Engineers, Inc.
 EDR Inquiry: 3605499.3
 Order Date: 5/14/2013 7:37:03 PM
 Certification #: 322A-4094-9D29
 Copyright: 1910



1910 Certified Sanborn Map

JUNE 1910.
BUCKLEY
WASH.

6

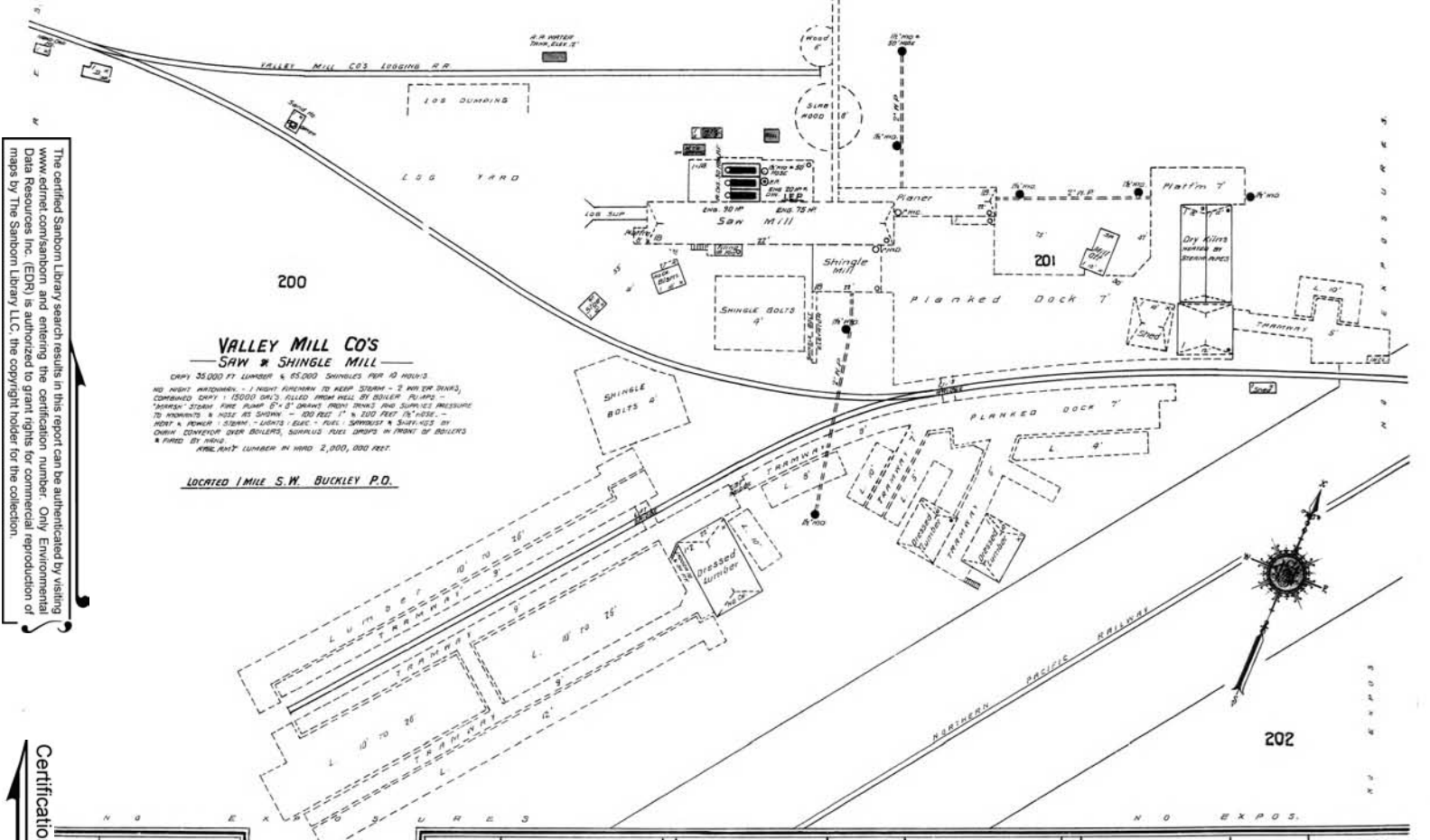

**VALLEY MILL CO'S
SAW & SHINGLE MILL**

DRY 35,000 FT LUMBER & 65,000 SHINGLES PER 10 HOURS
NO NIGHT WORKING - 1 NIGHT WORKING TO KEEP SYSTEM - 2 AM FOR DRYING
CONTAINED DRY 1 15,000 GALS FUEL FROM WELL BY BOLLER PUMPS -
"MOTOR" STARTS FIRE PUMP 8" 8" DRAWS FROM TRUNK AND SUPPLIES PRESSURE
TO WORKING & HOSE RE SYSTEM - 400 GALS FT & 200 FEET 1/2" HOSE -
MOTOR & PUMPS 1 SYSTEM - LIGHTS: BLUE - FUEL: SAWDUST & SHIP-KETS BY
DRYING CONVEYOR OVER BOLLERS, SURPLUS FUEL DROPS IN FRONT OF BOLLERS
& FIRED BY HAND
APPROXIMATE LUMBER IN HAND 2,000,000 FEET

LOCATED 1 MILE S.W. BUCKLEY P.O.

The certified Sanborn Library search results in this report can be authenticated by visiting www.edrnet.com/sanborn and entering the certification number. Only Environmental Data Resources Inc. (EDR) is authorized to grant rights for commercial reproduction of maps by The Sanborn Library LLC, the copyright holder for the collection.

Certification #
322A-4094-9D29

PERKINS

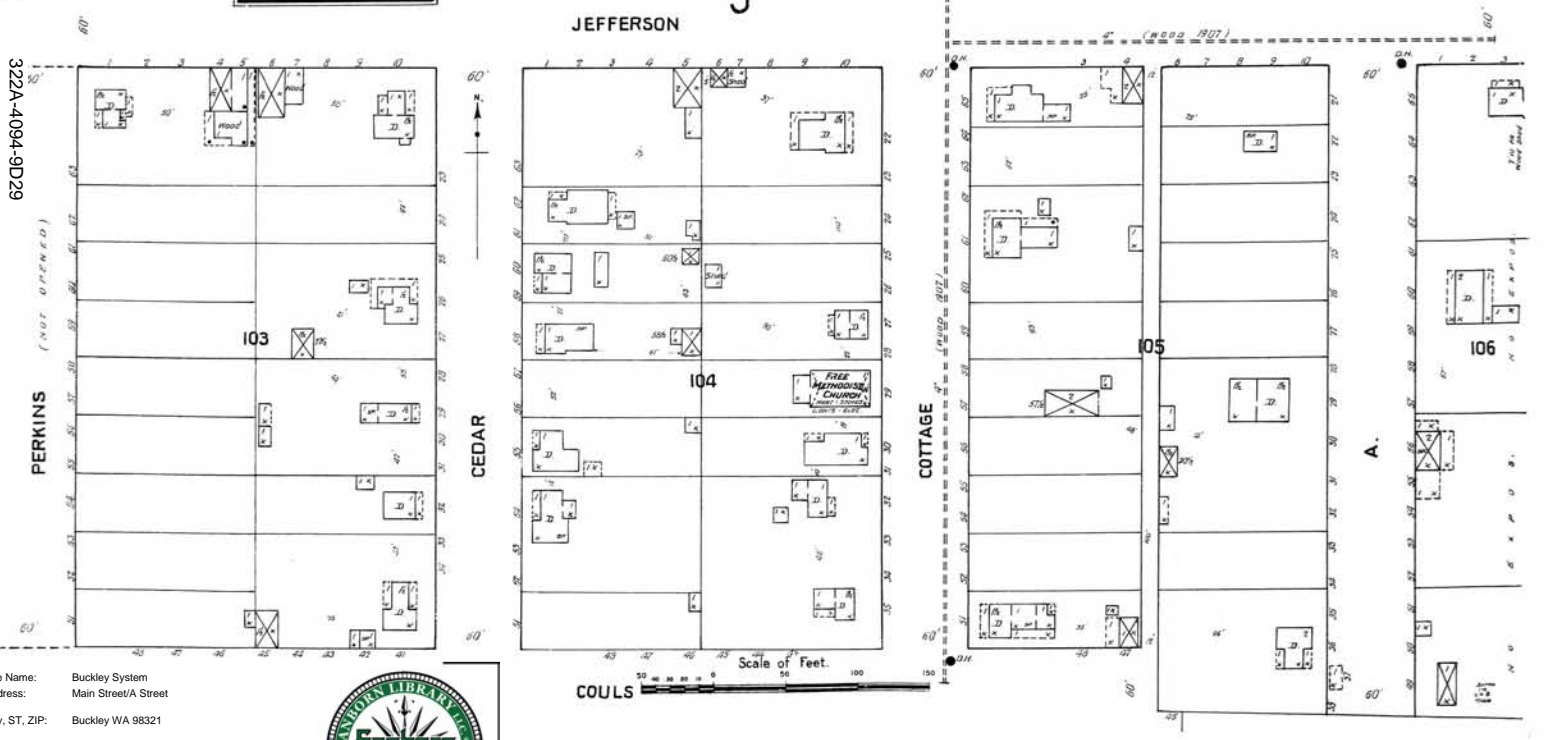

Site Name: Buckley System
Address: Main Street/A Street
City, ST, ZIP: Buckley WA 98321
Client: Geo Engineers, Inc.
EDR Inquiry: 3605499.3
Order Date: 5/14/2013 7:37:03 PM
Certification #: 322A-4094-9D29
Copyright: 1910



1901 Certified Sanborn Map

JUNE 1901.
BUCKLEY
WASH.

The certified Sanborn Library search results in this report can be authenticated by visiting www.edrnet.com/sanborn and entering the certification number. Only Environmental Data Resources Inc. (EDR) is authorized to grant rights for commercial reproduction of maps by The Sanborn Library LLC, the copyright holder for the collection.

Certification # 322A-4094-9D29

Site Name: Buckley System
 Address: Main Street/A Street
 City, ST, ZIP: Buckley WA 98321
 Client: Geo Engineers, Inc.
 EDR Inquiry: 3605499.3
 Order Date: 5/14/2013 7:37:03 PM
 Certification #: 322A-4094-9D29
 Copyright: 1901



1901 Certified Sanborn Map



NOTE:
 CITY WATER MAINS LOCATED BY A. J. TAYLOR
 SANBORN FIRE INSURANCE CO. ENGINEER
 POPULATION 1000
 DISTRICTS AND HAND ENGINE
 WATER FACILITIES AND PIPES
 DRAWING BY C. W. BUCKLEY
 WASH. JUNE 1901
 SCALE 1" = 100' TO AN INCH
 1901

The certified Sanborn Library search results in this report can be authenticated by visiting www.edrnet.com/sanborn and entering the certification number. Only Environmental Data Resources Inc. (EDR) is authorized to grant rights for commercial reproduction of maps by The Sanborn Library LLC, the copyright holder for the collection.

Certification # 322A-4094-9D29

Site Name: Buckley System
 Address: Main Street/A Street
 City, ST, ZIP: Buckley WA 98321
 Client: Geo Engineers, Inc.
 EDR Inquiry: 3605499.3
 Order Date: 5/14/2013 7:37:03 PM
 Certification # 322A-4094-9D29
 Copyright: 1901

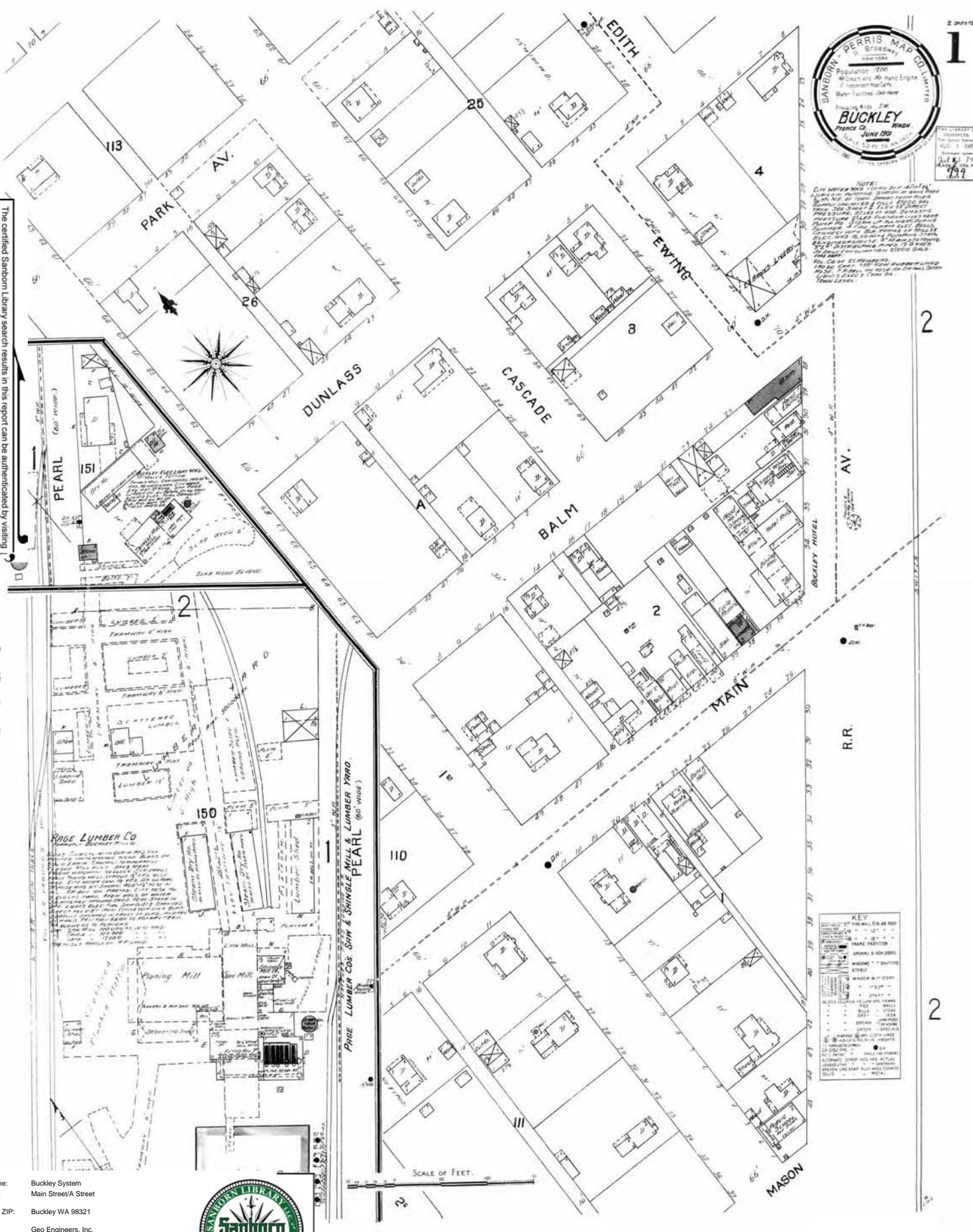

1894 Certified Sanborn Map

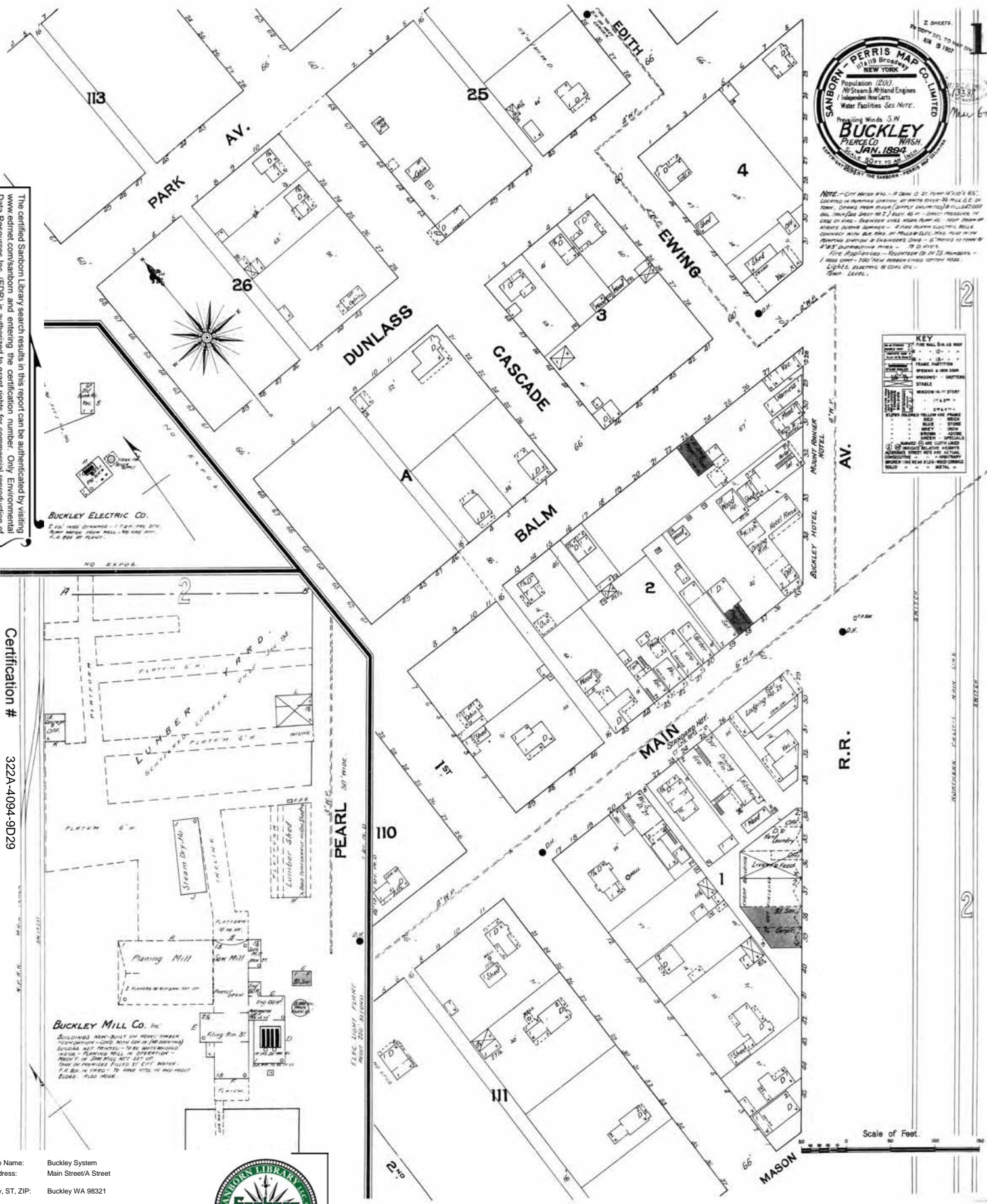

NOTE.—City Water Mains.—A line is drawn to show the location of the water mains. The size of the line represents the size of the pipe. The number of the line represents the number of pipes. The number of the line represents the number of pipes. The number of the line represents the number of pipes.

KEY

RAILROAD	STEEL RAIL	WOOD RAIL
BRIDGE	WOODEN	IRON
RAILROAD	STEEL RAIL	WOOD RAIL
BRIDGE	WOODEN	IRON
RAILROAD	STEEL RAIL	WOOD RAIL
BRIDGE	WOODEN	IRON

The certified Sanborn Library search results in this report can be authenticated by visiting www.edrnet.com/sanborn and entering the certification number. Only Environmental Data Resources Inc. (EDR) is authorized to grant rights for commercial reproduction of maps by The Sanborn Library LLC, the copyright holder for the collection.

Certification # 322A-4094-9D29

Site Name: Buckley System
 Address: Main Street/A Street
 City, ST, ZIP: Buckley WA 98321
 Client: Geo Engineers, Inc.
 EDR Inquiry: 3605499.3
 Order Date: 5/14/2013 7:37:03 PM
 Certification #: 322A-4094-9D29
 Copyright: 1894



1892 Certified Sanborn Map



The certified Sanborn Library search results in this report can be authenticated by visiting www.edrnet.com/sanborn and entering the certification number. Only Environmental Data Resources Inc. (EDR) is authorized to grant rights for commercial reproduction of maps by The Sanborn Library LLC, the copyright holder for the collection.

Certification # 322A-4094-9D29

Site Name: Buckley System
 Address: Main Street/A Street
 City, ST, ZIP: Buckley WA 98321
 Client: Geo Engineers, Inc.
 EDR Inquiry: 3605499.3
 Order Date: 5/14/2013 7:37:03 PM
 Certification #: 322A-4094-9D29
 Copyright: 1892

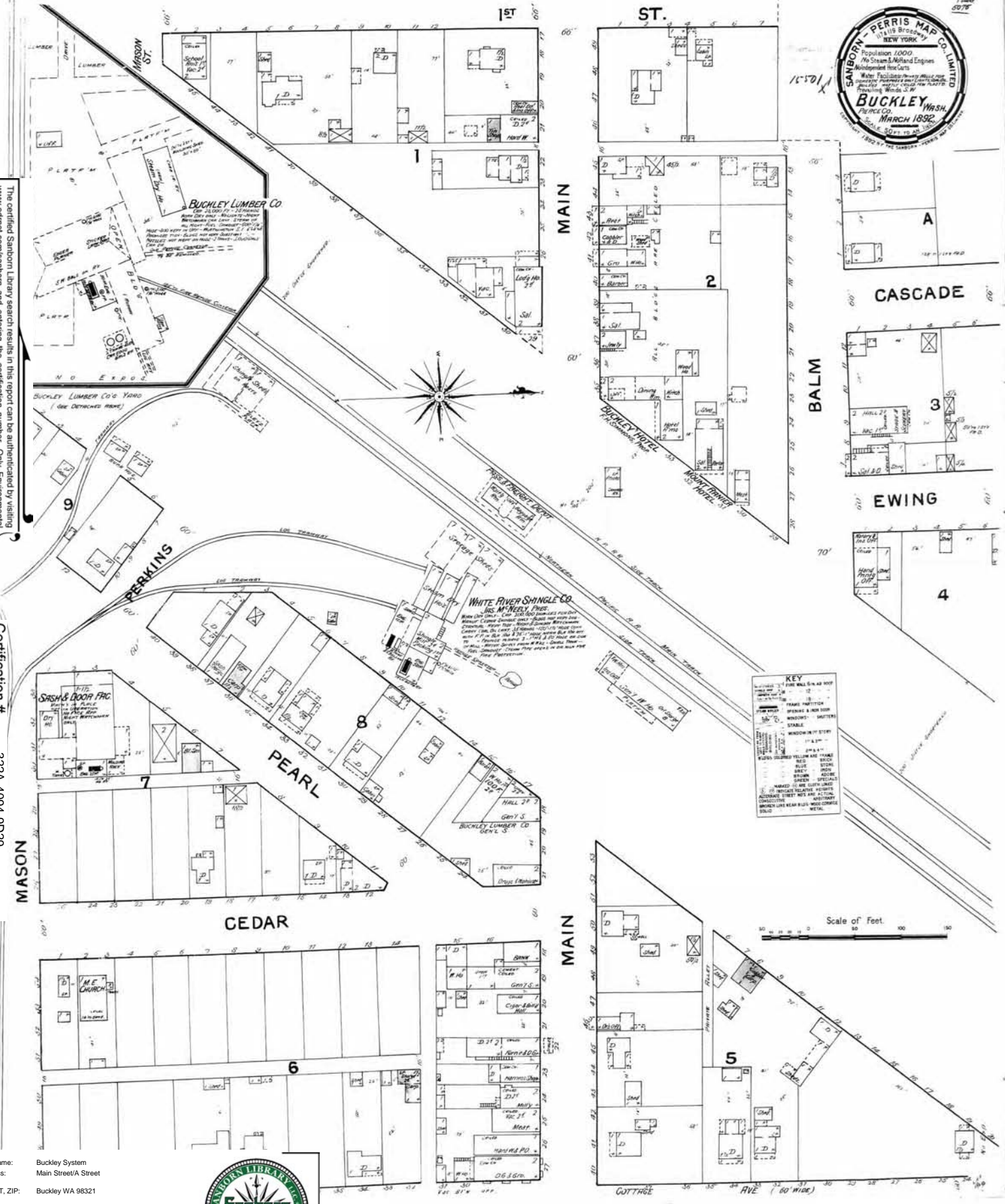

KEY	
[Symbol]	FIRE WALL 5/4 AS ROOF
[Symbol]	FRAMING PARTITION
[Symbol]	BRICK & IRON ROOF
[Symbol]	WINDING WHEEL STEEL
[Symbol]	2 1/2" x 4"
[Symbol]	WIDE YELLOW WOOD FRAME
[Symbol]	BRICK
[Symbol]	STEEL
[Symbol]	IRON
[Symbol]	WOOD
[Symbol]	ADJACENT
[Symbol]	GREEN - SPECIALS
[Symbol]	MARKED BY THE SURVEYING
[Symbol]	ADJACENT STREET AND ACTUAL
[Symbol]	CONJECTURE
[Symbol]	BRICK OR IRON WOOD CONCRETE
[Symbol]	METAL

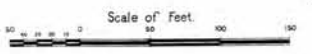

APPENDIX B
Interview Summary

City of Buckley Site Visit

Interview for Gas System Information with Brian Burbank, City of Buckley

October 3, 2013 @ 9:30am

Present at the Interview:

- John Rork, PSE (360-340-3718)
- Paul Craig, GeoEngineers (206-793-4589)
- Brian Burbank, City of Buckley, Gas Lead (253-261-6754)

Questions and Responses

1. Pipe Wrap

- a. What is the current use of pipe wrap on the system?
 - i. The existing wrap is black coal tar
 - ii. For repairs of pipe wrap, the city uses either:
 1. Royston “Roybond 747” and “Greenline Accessory Wrap,” or
 2. Trenton “Wax Tape Primer (Brown)” and “#1 Wax-Tape”
 - iii. Most of the pipe wrap that Brian has seen is not fibrous
- b. Has any analysis been done on the wrap either for disposal or Standards & Work Practices?
 - i. Nothing has been tested for asbestos
 - ii. Nothing has been tested for PCBs
- c. What is the standard for dealing with pipe wrap in the field
 - i. Existing pipe wrap is broken off area of repair
 - ii. Large pieces put in plastic bag
 - iii. Bag is put in dumpster for disposal

2. Condensate

- a. Has there been any evidence of condensate or liquids in the gas system?
 - i. Brian is not aware of any condensate in pipes

3. Mercury

- a. Has there ever been any use of Mercury within the North River Gate Station?
 - i. The existing meter in use at the gate station is about 5 or 6 years old and doesn't contain mercury.
 - ii. Brian doesn't have any info on meters used at the site prior to that.
 - iii. Station was built in 1957, so we should assume mercury meters were used at the site.
 - iv. Mostly steel pipe, but portions are HDPE, as well.
 - v. Enumclaw may take possession of the gate station if sale goes through.
 - vi. REC: Need to assume mercury contamination within the gate station.
- b. Are there any mercury regulators still in the system?

- i. Brian doesn't know of any mercury regulators in the system.
- ii. Use Rockwell meters at this time.
- iii. Meters are not automated; one meter reader in the town.
- iv. Besides the regulators connected to customers, there are three main regulators in the system.
 - 1. North River Gate Station
 - a. Within the building
 - b. Filters are changed every year
 - c. Usually some rust and maybe a smudge of oil in the old filters.
 - 2. Shay Estates
 - a. Fenced enclosure
 - b. Change filters every two years
 - c. The filters usually are in very good condition when changed; no physical evidence of water or oil.
 - 3. Rainier School (2120 Ryan Road, Buckley, WA)(at 40, 68 and 77 on map)
 - a. Fenced enclosure with a roof
 - b. Change filters every two years
 - c. The filters usually are in very good condition when changed; no physical evidence of water or oil.

4. Potential Contaminants in the System

- a. Are you aware of a presence or a release of hazardous substances to soil and/or water by the City of Buckley or from another party?
 - i. Swamp gas observed during system maintenance near silages at N47° 9'55.24", W121°59'57.88".
 - ii. Brian remembers a cleanup completed several years ago at what is now a 76 Station located at 29211 Hwy 410 E, Buckley WA 98321 (identified as "L56" on the site plan).
 - iii. Brian remembers that there were dry cleaners in the town, but there aren't any now.
 - iv. NE corner of Main and Cottage
 - 1. Fuel odors (not natural gas) detected during readings above gas line
 - 2. Located behind building in the alley; between meter and the main
 - 3. N47° 9'47.79", W122° 1'36.93"
- b. If so, what is your process or procedures for working in these areas?
 - i. Brian says that they check for oxygen and vapors in the area prior to beginning work.
- c. Are there any Mercaptan tanks in your system?
 - i. No tanks.
 - ii. City of Enumclaw adds odorant to the system
- d. Do you file a Tier II report per EPCRA?
 - i. No.

5. Miscellaneous

- a. At the time of this interview, there were three City of Buckley employees tasked with maintaining the gas system.
- b. There are abandoned gas lines in the system and they are shown on plans, but “X’d” out
- c. No known erosion problems relative to the river and the pipeline, but had to sandbag at one time in the recent past to prevent damage.
- d. Cathodic protection
 - i. Located beneath parking lot at 243 Pearl Street
 - ii. Maintenance consists of annual readings
 - iii. Use a “current mapper” to find shorts

APPENDIX C
ERTS Reports

Department of Ecology - Environmental Report Tracking System

ERTS # 519805

Initial Report

External Reference #

Caller Information

Where did it happen

First Name MCGEE
 Last Name
 Business Name CHIEF OF POLICE,
 Street Address
 Other Address
 City BUCKLEY State WA Zip
 E-mail Confidential_FL
 Phone (253) 862-9059 Ext Type Business

Berth Anchorage
 Location Name
 Street Address 133 SOUTH CEDAR STREET, BUCKLEY,
 Other Address
 City/Place BUCKLEY State WA Zip
 County - Region PIERCE SWRO FS ID
 WIRA #
 Waterway Type
 Latitude Longitude
 Topo Quad 1:24:00 BUCKLEY

What happened

Spills Program Oil Spill? N

Direction/Landmark (mile post, cross roads, township/range)
 133 SOUTH CEDAR STREET, BUCKLEY, WA.

Incident Date 7/26/2001 Received Date 7/26/2001 0:00

Medium BUILDING/STRUCTURE

Material CHEMICAL

Quantity 1 Unit CYLINDER

Source DRUG LAB - RESIDENTIAL

Cause HUMAN FACTOR - INTENTIONAL

Activity DISPOSING

Impact HUMAN

Vessel Name

Hull Number

Primary Potentially Responsible Party Information

First Name Last Name
 Business Name UNKNOWN
 Street Address
 Other Address
 City State Zip
 Phone Ext Type
 E-mail

Additional Contact Information

Name Phone Ext Type

More Information

CALLER STATES THAT A PREVIOUS METH LAB OPERATOR CAME INTO THE STATION WITH A CONVERTED PROPANE TANK. THE TANK HAS ALL THE INDICATIONS OF BEING USED FOR ANHYDROUS AMMONIA. THE CHIEF STATED THAT THE GUY USED TO COOK METH SOMETIME AGO. ONE OF THE PATROL CARS STOPPED BY AND WAS TALKING TO THE GUY ABOUT TANKS. THE GENTLEMAN PANICKED AND BROUGHT THE TANK TO THE STATION TO TURN IT IN. HE EXPLAINED TO THE CHIEF THAT HE DID NOT WANT TO GO BACK TO JAIL FOR THE SAME CRIME.

CHIEF HAS SECURED THE TANK IN A SECLUDED PLACE. THE STATION HOUSE IS RIGHT IN THE MIDDLE OF TOWN. CHIEF IS REQUESTING ASSISTANCE IN DISPOSING OF THE TANK.

PLEASE CALL TO MAKE ARRANGEMENTS.

Entry Person BERUBE, JERI

Entry Date 7/26/2001

ERTS # 519805

Referral

Referral Method		Person Referred to HEINITZ, ERIC	Referral # 43586
<input type="radio"/> E-mail ERTS number		Phone	Primary <input checked="" type="checkbox"/>
<input type="radio"/> E-mail attachment		E-mail	
<input checked="" type="radio"/> Print		Program/Organization SPILLS, PREVENTION, PREPAREDNESS AND RESPONSE	
<input type="radio"/> Telephone		Address	
		City	
		Region/Location SWRO	
		Referral Date 7/26/2001	

Department of Ecology - Environmental Report Tracking System

ERTS # 519805

Followup

<p><u>Inspector Information</u></p> <p>Referral # 43586</p> <p><input type="checkbox"/> Lead Inspector HANSON, JOHN</p> <p>Program/Organization SPILLS, PREVENTION, PREPAREDNESS AND RESPONSE</p> <p>* Region/Location SWRO</p> <p># of Ecology Staff 0 Overtime <input type="checkbox"/></p> <p><u>Action</u></p> <p>FIELD RESPONSE - TECHNICAL ASSISTA Start Date 12/31/1999 End Date 12/31/1999</p>	<p><u>Where did it happen</u></p> <p>Berth Anchorage</p> <p>Location Name</p> <p>Street Address 133 SOUTH CEDAR STREET, BUCKLEY, WA.</p> <p>Other Address</p> <p>City/Place BUCKLEY State WA Zip</p> <p>County PIERCE Region SWRO FS ID</p> <p>Waterway Type</p> <p>WRIA #</p> <p>Latitude Longitude</p> <p>Topo Quad 1:24,000 BUCKLEY</p> <p>Direction/Landmark (mile post, cross roads, township/range) 133 SOUTH CEDAR STREET, BUCKLEY, WA.</p>												
<p><u>What happened</u></p> <p>Incident Date 7/26/2001</p> <p><u>Medium</u></p> <p>BUILDING/STRUCTURE</p> <p><u>Material</u></p> <p>CHEMICAL</p> <table style="width:100%;"> <tr> <td>Quantity</td> <td>Unit</td> <td>Est</td> </tr> <tr> <td>1</td> <td>CYLINDER</td> <td><input type="checkbox"/></td> </tr> </table> <p><u>Source</u> Regulated? <input type="checkbox"/></p> <p>DRUG LAB - RESIDENTIAL</p> <p><u>Cause</u></p> <p>HUMAN FACTOR - INTENTIONAL</p> <p><u>Activity</u></p> <p>DISPOSING</p> <p><u>Impact</u></p> <p>HUMAN</p> <p><u>Vessel</u></p>	Quantity	Unit	Est	1	CYLINDER	<input type="checkbox"/>	<p><u>Potentially Responsible Party Information</u></p> <p>Check if the primary PRP provided notice to Ecology <input type="checkbox"/></p> <p>Primary <input checked="" type="checkbox"/> First Last</p> <p>Name</p> <p>Business Name UNKNOWN</p> <p>Street Address</p> <p>Other Address</p> <p>City State Zip</p> <p>Phone Ext Type</p> <p>E-mail</p>						
Quantity	Unit	Est											
1	CYLINDER	<input type="checkbox"/>											
<div style="border: 1px solid black; padding: 5px;"> <p><u>Meth Lab Information</u> Site type LAB</p> <table style="width:100%;"> <tr> <td style="width:50%;"> <p>Lab equipment picked up or destroyed</p> <p><input type="radio"/> Yes <input type="radio"/> No <input checked="" type="radio"/> Unknown</p> </td> <td style="width:50%;"> <p>Chemical picked up or destroyed</p> <p><input type="radio"/> Yes <input type="radio"/> No <input checked="" type="radio"/> Unknown</p> </td> </tr> <tr> <td> <p>Was there an actual release of waste or chemicals?</p> <p><input type="radio"/> Yes <input type="radio"/> No <input checked="" type="radio"/> Unknown</p> </td> <td> <p>Field pick up</p> <p>UNKNOWN</p> </td> </tr> <tr> <td> <p>Production method</p> <p>UNKNOWN</p> </td> <td> <p>Lab status</p> <p>UNKNOWN</p> </td> </tr> <tr> <td colspan="2"> <p>Amount of waste removed</p> <p>UNKNOWN</p> </td> </tr> <tr> <td> <p>Location type</p> <p>HOUSE</p> </td> <td> <p>Children present or in vicinity</p> <p><input type="radio"/> Yes <input type="radio"/> No <input checked="" type="radio"/> Unknown</p> </td> </tr> <tr> <td> <p>Geographic type</p> <p>UNKNOWN</p> </td> <td> <p>School within 1000 feet</p> <p><input type="radio"/> Yes <input type="radio"/> No <input checked="" type="radio"/> Unknown</p> </td> </tr> </table> <p align="right"><u>Chemical Found</u></p> </div>		<p>Lab equipment picked up or destroyed</p> <p><input type="radio"/> Yes <input type="radio"/> No <input checked="" type="radio"/> Unknown</p>	<p>Chemical picked up or destroyed</p> <p><input type="radio"/> Yes <input type="radio"/> No <input checked="" type="radio"/> Unknown</p>	<p>Was there an actual release of waste or chemicals?</p> <p><input type="radio"/> Yes <input type="radio"/> No <input checked="" type="radio"/> Unknown</p>	<p>Field pick up</p> <p>UNKNOWN</p>	<p>Production method</p> <p>UNKNOWN</p>	<p>Lab status</p> <p>UNKNOWN</p>	<p>Amount of waste removed</p> <p>UNKNOWN</p>		<p>Location type</p> <p>HOUSE</p>	<p>Children present or in vicinity</p> <p><input type="radio"/> Yes <input type="radio"/> No <input checked="" type="radio"/> Unknown</p>	<p>Geographic type</p> <p>UNKNOWN</p>	<p>School within 1000 feet</p> <p><input type="radio"/> Yes <input type="radio"/> No <input checked="" type="radio"/> Unknown</p>
<p>Lab equipment picked up or destroyed</p> <p><input type="radio"/> Yes <input type="radio"/> No <input checked="" type="radio"/> Unknown</p>	<p>Chemical picked up or destroyed</p> <p><input type="radio"/> Yes <input type="radio"/> No <input checked="" type="radio"/> Unknown</p>												
<p>Was there an actual release of waste or chemicals?</p> <p><input type="radio"/> Yes <input type="radio"/> No <input checked="" type="radio"/> Unknown</p>	<p>Field pick up</p> <p>UNKNOWN</p>												
<p>Production method</p> <p>UNKNOWN</p>	<p>Lab status</p> <p>UNKNOWN</p>												
<p>Amount of waste removed</p> <p>UNKNOWN</p>													
<p>Location type</p> <p>HOUSE</p>	<p>Children present or in vicinity</p> <p><input type="radio"/> Yes <input type="radio"/> No <input checked="" type="radio"/> Unknown</p>												
<p>Geographic type</p> <p>UNKNOWN</p>	<p>School within 1000 feet</p> <p><input type="radio"/> Yes <input type="radio"/> No <input checked="" type="radio"/> Unknown</p>												
<p>Vessel Emergency <input type="checkbox"/></p> <p><u>Inspector Information</u></p>	<p>Entry Person: Entry Date</p> <p><u>Where did it happen</u></p> <p align="right">Followup #2</p>												

Department of Ecology - Environmental Report Tracking System

ERTS # 519805

Referral # 43586	Berth	Anchorage
<input type="checkbox"/> Lead Inspector OSWEILER, MIKE	Location Name	
Program/Organization SPILLS, PREVENTION, PREPAREDNESS AND RESPONSE	Street Address 133 SOUTH CEDAR STREET, BUCKLEY, WA.	
* Region/Location SWRO	Other Address	
# of Ecology Staff 0	City/Place BUCKLEY	State WA Zip
Overtime <input type="checkbox"/>	County PIERCE	Region SWRO FS ID
Action	Waterway	Type
FIELD RESPONSE - TECHNICAL ASSISTA	WRIA #	
Start Date 7/31/2001	End Date 7/31/2001	
What happened	Latitude	Longitude
Spills Program Oil Spill? N	Topo Quad 1:24,000 BUCKLEY	
Incident Date 7/26/2001	Direction/Landmark (mile post, cross roads, township/range)	
<u>Medium</u>	133 SOUTH CEDAR STREET, BUCKLEY, WA.	
BUILDING/STRUCTURE		
<u>Material</u>		
	Potentially Responsible Party Information	
	Check if the primary PRP provided notice to Ecology <input type="checkbox"/>	
<u>Source</u>	Regulated? <input type="checkbox"/>	
DRUG LAB - RESIDENTIAL		
DRUG LAB - MILK RUN		
<u>Cause</u>		
HUMAN FACTOR - INTENTIONAL		
<u>Activity</u>		
DISPOSING		
<u>Impact</u>		
HUMAN		
<u>Vessel</u>		

Narrative

~2:15 PM ON JULY 31, 2001:
 ERIC APPLE AND I MET WITH CHIEF MC GEE AT BUCKLEY POLICE DEPARTMENT. CYLINDER WAS STORED IN ENCLOSURE ADJACENT TO POLICE DEPARTMENT.

WE OVERPACKED, PLACARDED, AND TOOK THIS TANK TO TACOMA HAZO HOUSE FOR PROCESSING. THERE WE FOUND THE TANK WAS EMPTY. TANK WAS THEN PUNCTURED AND DISPOSED AS SOLID WASTE.

NO FURTHER ACTION REQUIRED IN THIS MATTER.

Meth Lab Information Site type LAB

Lab equipment picked up or destroyed	Chemical picked up or destroyed
<input type="radio"/> Yes <input type="radio"/> No <input checked="" type="radio"/> Unknown	<input type="radio"/> Yes <input type="radio"/> No <input checked="" type="radio"/> Unknown
Was there an actual release of waste or chemicals?	Field pick up
<input type="radio"/> Yes <input type="radio"/> No <input checked="" type="radio"/> Unknown	UNKNOWN
Production method	Lab status
UNKNOWN	UNKNOWN
Amount of waste removed	Chemical Found
UNKNOWN	
Location type	Children present or in vicinity
HOUSE	<input type="radio"/> Yes <input type="radio"/> No <input checked="" type="radio"/> Unknown
Geographic type	School within 1000 feet
UNKNOWN	<input type="radio"/> Yes <input type="radio"/> No <input checked="" type="radio"/> Unknown

Department of Ecology - Environmental Report Tracking System

ERTS # 519805

Vessel Emergency <input type="checkbox"/>	Entry Person:	Entry Date
---	---------------	------------

Department of Ecology - Environmental Report Tracking System

ERTS # 523207

Initial Report

External Reference #

Caller Information

Where did it happen

First Name: CYNTHIA, Last Name: CYNTHIA, Business Name: BUCKLEY POLICE DEPARTMENT, Street Address: BUCKLEY, State: WA, Zip: BUCKLEY, Phone: (253) 862-9059, Type: Business, Confidential_FL: []

Berth: GOODWILL, Anchorage: GOODWILL, Location Name: 29401 STATE ROUTE 410, Other Address: BUCKLEY, State: WA, Zip: SWRO, FS ID, County - Region: PIERCE, WIRA #, Waterway: BUCKLEY, Type, Latitude, Longitude, Topo Quad 1:24:000: BUCKLEY, Direction/Landmark (mile post, cross roads, township/range)

What happened

Spills Program Oil Spill? N

Incident Date: 12/22/2001, Received Date: 12/22/2001 0:00, Medium: SOIL, Material: CHEMICAL, Quantity, Unit

Primary Potentially Responsible Party Information

Source: DRUG LAB - DUMP SITE, Cause: HUMAN FACTOR - SUSPECTED CRIMINAL ACTIVI, Activity: SUSPECTED ILLEGAL ACTIVITY, Impact: HUMAN, Vessel Name, Hull Number

First Name, Last Name, Business Name, Street Address, Other Address, City, State, Zip, Phone, Ext, Type, E-mail

Additional Contact Information

Name, Phone, Ext, Type

More Information

2 PROPANE TANKS BEHIND THE GOODWILL IN BUCKLEY.

Entry Person: BERUBE, JERI

Entry Date: 12/24/2001

ERTS # 523207

Referral

Referral Method		Person Referred to UNGER, ANDREA	Referral # 47435
<input type="radio"/> E-mail ERTS number		Phone 407-6334	Primary <input type="checkbox"/>
<input type="radio"/> E-mail attachment		Fax	
<input type="radio"/> Print		E-mail aung461@ecy.wa.gov	
<input checked="" type="radio"/> Telephone		Program/Organization SPILLS, PREVENTION, PREPAREDNESS AND RESPONSE	
		Address	
		City	
		Region/Location SWRO	
		Referral Date 12/22/2001	

ERTS # 523207

Followup

Inspector Information		Where did it happen		Followup #1
Referral #	47435	Berth	Anchorage	
<input checked="" type="checkbox"/> Lead Inspector	UNGER, ANDREA	Location Name	GOODWILL	
Program/Organization	SPILLS, PREVENTION, PREPAREDNESS AND RESPONSE	Street Address	29401 STATE ROUTE 410	
* Region/Location	SWRO	Other Address		
# of Ecology Staff	2	City/Place	BUCKLEY	State WA Zip
Overtime	<input checked="" type="checkbox"/>	County	PIERCE	Region SWRO FS ID
Action	FIELD RESPONSE - INVESTIGATION	Waterway	Type	
Start Date	12/22/2001	End Date	12/22/2001	
What happened	Incident Date 12/22/2001	Latitude	Longitude	
Medium	SOIL	Topo Quad 1:24,000	BUCKLEY	
Material	CHEMICAL	Direction/Landmark (mile post, cross roads, township/range)		
Quantity	2	Unit	CYLINDER	
Est	<input type="checkbox"/>	Potentially Responsible Party Information		
Source	Regulated? <input type="checkbox"/>	Check if the primary PRP provided notice to Ecology <input type="checkbox"/>		
	DRUG LAB - DUMP SITE			
Cause	HUMAN FACTOR - SUSPECTED CRIMINAL ACTIVITY			
Activity	SUSPECTED ILLEGAL ACTIVITY			
Impact	HUMAN			
Vessel				
Narrative				
Unger & Sesna				
Ecology responders arrived on scene and meet with Buckley deputy. There were 3 tanks on scene. Two were 5-gallon propane tanks and one was 2.5 gallon propane tank. The two five gallon tanks were assessed and found to be empty but they had contained ammonia. Tanks were transported to Thurston Co. hazo-house were they were processed and disposed of. The 2.5 gallon tank was empty and had no valve so responders disposed of tank on site.				
Meth Lab Information				
Site type		DUMP		
Lab equipment picked up or destroyed		Chemical picked up or destroyed		
<input type="radio"/> Yes <input checked="" type="radio"/> No <input type="radio"/> Unknown		<input type="radio"/> Yes <input checked="" type="radio"/> No <input type="radio"/> Unknown		

Department of Ecology - Environmental Report Tracking System

ERTS # 523207

Was there an actual release of waste or chemicals? <input type="radio"/> Yes <input type="radio"/> No <input checked="" type="radio"/> Unknown		Field pick up ECOLOGY
Production method AMMONIA/NAZI	Lab status OTHER	<u>Chemical Found</u> AMMONIA (ANHYDROUS)
Amount of waste removed SMALL - 2 CUBIC FEET OR LESS		
Location type OTHER	Children present or in vicinity <input checked="" type="radio"/> Yes <input type="radio"/> No <input type="radio"/> Unknown	
Geographic type RURAL	School within 1000 feet <input type="radio"/> Yes <input checked="" type="radio"/> No <input type="radio"/> Unknown	
Vessel Emergency <input type="checkbox"/>		Entry Person: BERUBE, JERI
		Entry Date 12/24/2001

Department of Ecology - Environmental Report Tracking System

ERTS # 537167

Initial Report

External Reference # 03-301-0188

Caller Information

First Name DEPUTY, Last Name BONADT, Business Name PIERCE COUNTY SHERIFF, Street Address, Other Address, City, State WA, Zip, E-mail, Phone, Ext, Type, Confidential_FL checkbox

Where did it happen

Berth Anchorage, Location Name UNKN, Street Address 466 WEST MAIN, Other Address, City/Place BUCKLEY, State WA, Zip, County - Region PIERCE, SWRO, FS ID, WIRA #, Waterway, Type, Latitude, Longitude, Topo Quad 1:24:000 BUCKLEY, Direction/Landmark (mile post, cross roads, township/range)

What happened

Spills Program Oil Spill? N

Incident Date 10/28/2003, Received Date 10/30/2003 0:00, Medium BUILDING/STRUCTURE, Material CHEMICAL, Quantity, Unit

Primary Potentially Responsible Party Information

Source DRUG LAB - RESIDENTIAL, Cause HUMAN FACTOR - SUSPECTED CRIMINAL ACTIVI, Activity SUSPECTED ILLEGAL ACTIVITY, Impact HUMAN, Vessel Name, Hull Number

First Name, Last Name, Business Name, Street Address 466 WEST MAIN, Other Address, City BUCKLEY, State WA, Zip 98321-, Phone, Ext, Type, E-mail

Additional Contact Information

Name, Phone, Ext, Type

More Information

DRUG LAB CHEMICALS STORED AT SOUTH PRECINCT.

Entry Person JUNEAU, CONNIE

Entry Date 10/30/2003

ERTS # 537167

Referral

Referral Method		Person Referred to UNGER, ANDREA	Referral # 65057
<input type="radio"/> E-mail ERTS number		Phone 407-6334	Primary <input type="checkbox"/>
<input type="radio"/> E-mail attachment		Fax	
<input checked="" type="radio"/> Print		E-mail aung461@ecy.wa.gov	
<input type="radio"/> Telephone		Program/Organization SPILLS, PREVENTION, PREPAREDNESS AND RESPONSE	
		Address	
		City	
		Region/Location SWRO	
		Referral Date 10/30/2003	

Department of Ecology - Environmental Report Tracking System

ERTS # 537167

Followup

<p><u>Inspector Information</u></p> <p>Referral # 65057</p> <p><input checked="" type="checkbox"/> Lead Inspector UNGER, ANDREA</p> <p>Program/Organization SPILLS, PREVENTION, PREPAREDNESS AND RESPONSE</p> <p>* Region/Location SWRO</p> <p># of Ecology Staff 2 Overtime <input type="checkbox"/></p> <p>Action</p> <p>FIELD RESPONSE - INVESTIGATION Start Date 10/30/2003 End Date</p> <p>What happened</p> <p>Incident Date 10/28/2003 Spills Program Oil Spill? N</p> <p>Medium</p> <p>BUILDING/STRUCTURE</p> <p>Material</p> <p>CHEMICAL</p> <table style="width:100%;"> <tr> <td>Quantity</td> <td>Unit</td> <td>Est</td> </tr> <tr> <td>4</td> <td>GALLON</td> <td><input type="checkbox"/></td> </tr> </table> <p>Source Regulated? <input type="checkbox"/></p> <p>DRUG LAB - RESIDENTIAL</p> <p>DRUG LAB - MILK RUN</p> <p>Cause</p> <p>HUMAN FACTOR - SUSPECTED CRIMINAL ACTIVITY</p> <p>Activity</p> <p>SUSPECTED ILLEGAL ACTIVITY</p> <p>Impact</p> <p>HUMAN</p> <p>Vessel</p>	Quantity	Unit	Est	4	GALLON	<input type="checkbox"/>	<p><u>Where did it happen</u></p> <p>Berth Anchorage</p> <p>Location Name UNKN</p> <p>Street Address 466 WEST MAIN</p> <p>Other Address</p> <p>City/Place BUCKLEY State WA Zip</p> <p>County PIERCE Region SWRO FS ID</p> <p>Waterway Type</p> <p>WRIA #</p> <p>Latitude Longitude</p> <p>Topo Quad 1:24,000 BUCKLEY</p> <p>Direction/Landmark (mile post, cross roads, township/range)</p> <p>Potentially Responsible Party Information</p> <p>Check if the primary PRP provided notice to Ecology <input type="checkbox"/></p> <p>Primary <input checked="" type="checkbox"/> First Last</p> <p>Name</p> <p>Business Name</p> <p>Street Address 466 WEST MAIN</p> <p>Other Address</p> <p>City BUCKLEY State WA Zip 98321-</p> <p>Phone Ext Type</p> <p>E-mail</p>	<p>Followup #1</p>
Quantity	Unit	Est						
4	GALLON	<input type="checkbox"/>						
<p><u>Narrative</u></p> <p>ECOLOGY RESPONDERS IDENTIFIED, SEPARATED, OVERPACKED, LABELED, MANIFESTED AND TRANSPORTED THE FOLLOWING CHEMICALS TO HAZO-HOUSE FOR DISPOSAL:</p> <p>4 GAL OF FLAMMABLE PH 14, LIQUID 1 QT OF PH 0, LIQUIDS</p> <p>SOLID WASTE WAS DISPOSED OF AT HAZO-HOUSE</p> <p>THE WASTE FROM THIS LAB WAS COMBINED WITH THE FOLLOWING LABS: ERTS: 537166, 537167, 537120</p> <p>COSTS FOR PROCESSING THESE LABS WERE BORNE BY ECOLOGY. THIS COST SHOULD BE ASSESSED TO ANY AND ALL RESPONSIBLE PARTIES.</p> <p>SEE SPILL FILE FOR ADDITIONAL INFORMATION.</p>								
<p><u>Meth Lab Information</u> Site type LAB</p> <table style="width:100%;"> <tr> <td style="width:50%; border: 1px solid black;"> <p>Lab equipment picked up or destroyed</p> <p><input type="radio"/> Yes <input type="radio"/> No <input checked="" type="radio"/> Unknown</p> </td> <td style="width:50%; border: 1px solid black;"> <p>Chemical picked up or destroyed</p> <p><input type="radio"/> Yes <input type="radio"/> No <input checked="" type="radio"/> Unknown</p> </td> </tr> </table>			<p>Lab equipment picked up or destroyed</p> <p><input type="radio"/> Yes <input type="radio"/> No <input checked="" type="radio"/> Unknown</p>	<p>Chemical picked up or destroyed</p> <p><input type="radio"/> Yes <input type="radio"/> No <input checked="" type="radio"/> Unknown</p>				
<p>Lab equipment picked up or destroyed</p> <p><input type="radio"/> Yes <input type="radio"/> No <input checked="" type="radio"/> Unknown</p>	<p>Chemical picked up or destroyed</p> <p><input type="radio"/> Yes <input type="radio"/> No <input checked="" type="radio"/> Unknown</p>							

Department of Ecology - Environmental Report Tracking System

ERTS # 537167

Was there an actual release of waste or chemicals? <input type="radio"/> Yes <input type="radio"/> No <input checked="" type="radio"/> Unknown		Field pick up ECOLOGY
Production method UNKNOWN	Lab status UNKNOWN	Chemical Found
Amount of waste removed UNKNOWN		
Location type UNKNOWN	Children present or in vicinity <input type="radio"/> Yes <input type="radio"/> No <input checked="" type="radio"/> Unknown	
Geographic type UNKNOWN	School within 1000 feet <input type="radio"/> Yes <input type="radio"/> No <input checked="" type="radio"/> Unknown	

Vessel Emergency Entry Person: UNGER, ANDREA Entry Date 10/30/2003

Department of Ecology - Environmental Report Tracking System

ERTS # 537695

Initial Report

External Reference #

Caller Information

Where did it happen

First Name: GREG, Last Name: ANDRINA, Business Name: GEO ENGINEERS, Street Address, Other Address, City: BUCKLEY, State: WA, Zip, E-mail, Phone: (206) 391-1306, Ext, Type: Mobile, Confidential_FL checkbox.

Berth, Anchorage, Location Name, Street Address: 485 DIVISION STREET SOUTH, Other Address, City/Place: BUCKLEY, State: WA, Zip, County - Region: PIERCE, SWRO, FS ID, WIRA #, Waterway, Type, Latitude, Longitude, Topo Quad 1:24:000: BUCKLEY, Direction/Landmark (mile post, cross roads, township/range).

What happened

Spills Program Oil Spill? N

Incident Date: 12/4/2003, Received Date: 12/4/2003 0:00

Medium: SOIL

Material: TRANSFORMER OIL

Quantity: 5, Unit: GALLON

Source: TRANSFORMER/CAPACITOR SPILL

Cause: NATURAL PHENOMENON

Activity: ROUTINE/NORMAL OPERATIONS

Impact: SOIL CONTAMINATION

Vessel Name

Hull Number

Primary Potentially Responsible Party Information

First Name, Last Name

Name

Business Name

Street Address

Other Address

City, State, Zip

Phone, Ext, Type

E-mail

Additional Contact Information

Name, Phone, Ext, Type

More Information

NOTIFIED OF ISSUE AT 1400 HOURS.

APPROXIMATELY 5 GALLONS OF TRANSFORMER OIL HAS LEAKED TO SOIL FROM A POLE MOUNTED TRANSFORMER DUE TO A TREE BRANCH FALLING AND HITTING IT. PSE CREW IS EN ROUTE TO THE SCENE TO ASSESS AND REPAIR, ETA 1630. PBC CONTENT IS UNKNOWN AT THIS TIME.

Entry Person: BERUBE, JERI

Entry Date: 12/4/2003

ERTS # 537695

Referral

Referral Method		Person Referred to OSWEILER, MIKE	Referral # 65756
<input type="radio"/> E-mail ERTS number		Phone 407-6372	Primary <input type="checkbox"/>
<input type="radio"/> E-mail attachment		E-mail mosw461@ecy.wa.gov	
<input type="radio"/> Print		Program/Organization SPILLS, PREVENTION, PREPAREDNESS AND RESPONSE	
<input checked="" type="radio"/> Telephone		Address	
		City	
		Region/Location SWRO	
		Referral Date 3/12/2004	

ERTS # 537695

Followup

Inspector Information		Where did it happen		Followup #1
Referral # 65756		Berth	Anchorage	
<input type="checkbox"/> Lead Inspector BERUBE-SPPR, JERI		Location Name		
Program/Organization SPILLS, PREVENTION, PREPAREDNESS AND RESPONSE		Street Address	485 DIVISION STREET SOUTH	
* Region/Location SWRO		Other Address		
# of Ecology Staff 1	Overtime <input type="checkbox"/>	City/Place	BUCKLEY	State WA Zip
Action	Start Date	End Date	County PIERCE	Region SWRO FS ID
E-MAIL	2/24/2004	2/24/2004	Waterway	Type
			WRIA #	
What happened	Spills Program Oil Spill? N	Latitude	Longitude	
Incident Date 12/4/2003		Topo Quad 1:24,000	BUCKLEY	
Medium		Direction/Landmark (mile post, cross roads, township/range)		
SOIL				
Material				
TRANSFORMER OIL				
Quantity Unit	Est		Potentially Responsible Party Information	
5 GALLON	<input type="checkbox"/>		Check if the primary PRP provided notice to Ecology <input type="checkbox"/>	
Source	Regulated? <input type="checkbox"/>			
TRANSFORMER/CAPACITOR SPILL				
Cause				
NATURAL PHENOMENON				
Activity				
ROUTINE/NORMAL OPERATIONS				
Impact				
SOIL CONTAMINATION				
Vessel				

Narrative

Puget Sound Energy
 January 21, 2004
 Page 2
 Potelco removed the transformer from the site for processing and disposal. A replacement transformer was installed prior to our arrival onsite.
SCOPE OF SERVICES
 The purpose of these services was to cleanup the release area in general accordance with Ecology's Model Toxics Control Act (MTCA). The scope of our services included site reconnaissance, monitoring and documenting of remedial activities, soil sampling and analysis, and evaluation of chemical analytical results relative to MTCA cleanup levels.
SPILL RESPONSE AND REMEDIAL EXCAVATION ACTIVITIES
 Mineral oil releases like this one typically involve a small volume of product (less than 50 gallons) and generally are responded to within a relatively short time of their occurrence. Therefore, groundwater is rarely affected. For these reasons, the preferred remedial alternative is product capture/removal followed by remedial excavation of soil with mineral oil and/or PCB concentrations exceeding MTCA Method A cleanup levels. The excavated soil is then transported off site to a permitted disposal facility. In our opinion, the cost of pursuing and documenting alternative cleanup levels and/or remedial methods for these types of spills would far exceed the benefits realized.
 Spill response activities were conducted by GeoEngineers and Wyser Construction, (Wyser) on December 15, 2003. Due to the high number of damage to utilities, mineral oil releases and limited resources of both utility crews and spill responders associated with the storm, we were unable to respond to this site on December 4, 2003.
 GeoEngineers performed field screening (sheen testing) for petroleum hydrocarbons on December 15, 2003 to evaluate the vertical and lateral extent of mineral oil-impacted soil and gravel in the release area. Field screening methods are described in Attachment A. Initial field screening of soil and gravel in the release area prior to remedial excavation activities yielded a heavy sheen, indicating that high concentrations of mineral oil were present in localized areas of the surface soil and gravel. Field

ERTS # 537695

screening continued as needed throughout the course of remedial excavation activities at the site. Based on our field screening results, Wyser removed approximately 6 cubic yards of mineral oil-impacted soil from a release area measuring approximately 8 feet long by 8 feet wide and up to 4 feet deep using their backhoe and hand tools. Field screening of soil and gravel at the final limits of the excavation yielded no sheen, similar to background soil conditions, indicating that soil with physical evidence of mineral oil contamination was successfully removed from the release area.

Soil removed from the site was transferred to Rinker Materials in Everett, Washington for permitted thermal treatment and recycling.

SOIL SAMPLING AND CHEMICAL ANALYSIS

Three soil samples (PCS-1, EX-1-4.0 and EX-2-1.0) were obtained from the remedial excavation for chemical analysis of petroleum hydrocarbons at North Creek Analytical of Bothell, Washington. A site plan showing the approximate final limits of excavation and soil sample locations is presented in Figure 2. PCS-1 was obtained from mineral oil-impacted soil in the release area to characterize excavated soil for off-site disposal. EX-1-4.0 and EX-2-1.0 were obtained to characterize soil conditions at the final limits of the remedial excavation. Each of the samples was submitted for chemical analysis of mineral oil-range hydrocarbons by Ecology Northwest Method NWTPH-Dx with a sulfuric acid/silica gel cleanup. The samples were kept cool prior to and during transport to the testing laboratory. Standard chain-of-custody procedures were followed in transporting the samples to the testing laboratory.

GeoEngineers File No. 0186-588-03

Puget Sound Energy

January 21, 2004

Page 3

Mineral oil-range hydrocarbons were detected at a concentration of 10,500 milligrams per kilogram (mg/kg) in PCS-1. Soil represented by PCS-1 exhibited a heavy sheen and was excavated and removed from the site for permitted disposal.

Mineral oil-range hydrocarbons were not detected (less than 25.0 mg/kg) in EX-1-4.0 and EX-2-2.0.

Chemical analytical data are presented in the laboratory report in Attachment B.

SITE RESTORATION

Site restoration activities were completed by Wyser upon completion of remedial excavation activities at the site. Topsoil was placed in the excavation to match the elevation of the adjacent front yard. Compaction of the backfill consisted of driving a rubber-wheeled backhoe over the backfilled area and using the loader bucket on the backhoe to grade the area flat. GeoEngineers was present during site restoration activities.

TERRESTRIAL ECOLOGICAL EVALUATION

We completed a Terrestrial Ecological Evaluation for the site in general accordance with MTCA.

Because mineral oil is not a chemical of ecological concern (WAC 173-340, Table 749-2), the release area was less than 350 square feet (WAC 173-340-7492 (2)(a)(i)), and remedial action to remove soil with residual mineral oil was completed, it is our opinion that soil conditions at the final limits of the excavation are protective of terrestrial plants and animals relative to mineral oil.

CONCLUSIONS

Based on our observations, field screening and chemical analytical results, it is our opinion that soil cleanup activities, associated with the mineral oil release from PSE's transformer on December 4, 2003 at this location, were successfully completed in general accordance with MTCA. Additionally, it is our opinion that no further remedial action relative to this release is necessary at the site.

LIMITATIONS

We have prepared this report for the exclusive use of Puget Sound Energy, their authorized agents and regulatory agencies. This report is not intended for use by others and the information contained herein is not applicable to other sites. No other party may rely on the product of our services unless we agree in advance, and in writing, to such reliance. This is to provide our firm with reasonable protection against open-ended liability claims by third parties with whom there would otherwise be no contractual limits to their actions.

Our conclusions are based on our site observations, field screening results and chemical analysis of a limited number of soil samples at the site. It is always possible that contaminants remain in areas that were not observed, sampled or tested.

Within the limitations of scope, schedule and budget, our services have been executed in accordance with our general agreement with PSE (Contract No. 4600001763) and generally accepted environmental science practices in this area at the time this report was prepared. No warranty or other conditions, express or implied, should be understood.

Any electronic form of this document (email, text, table, and/or figure), if provided, and any attachments are only a copy of a master document. The master hard copy is stored by GeoEngineers, Inc. and will serve as the official document of record.

3??4

GeoEngineers File No. 0186-588-03

ATTACHMENT A

FIELD METHODS

SOIL SAMPLING PROCEDURES

Soil samples were obtained for field screening and chemical analysis. The samples were obtained using a shovel and/or a stainless steel trowel. The shovel and/or trowel were decontaminated with a soap solution (Simple Green™ and distilled water) and a distilled water rinse between sampling attempts.

A representative from our staff characterized the soil samples and field screened the soil and/or

ERTS # 537695

placed a portion of the sample in a laboratory-prepared sample jar for potential chemical analysis. The sample containers were completely filled to minimize headspace.

Samples from the excavation were selected for chemical analysis, based on field screening results and/or the sample location relative to potential sources of contamination. Standard chain-of-custody procedures were followed in transporting the soil sample(s) to the laboratory.

FIELD SCREENING OF SOIL SAMPLES

Soil samples were obtained in the field for screening of potential petroleum-related contamination using visual examination and sheen screening. Visual screening consists of inspecting the soil for stains indicative of petroleum-related contamination. Visual screening generally is more effective when contamination is present in high concentrations or when it is related to heavy petroleum hydrocarbons such as mineral oil. Water sheen screening involves placing soil in water and observing the water surface for signs of sheen. Sheen classifications are as follows:

No Sheen (NS) No visible sheen on water surface.

Slight Sheen (SS) Light, colorless, dull sheen; spread is irregular, not rapid; sheen dissipates rapidly. Natural organic matter in the soil may produce a slight sheen.

Moderate Sheen (MS) Light to heavy sheen; may have some color/iridescence; spread is irregular to flowing, may be rapid; few remaining areas of no sheen on water surface.

Heavy Sheen (HS) Heavy sheen with color/iridescence; spread is rapid; entire water surface may be covered with sheen.

Field screening results are site-specific. The effectiveness of field screening results will vary with temperature, moisture content, organic content, soil type, and type and age of contaminant. The presence or absence of a sheen does not necessarily indicate the presence or absence of petroleum hydrocarbons. Geo Engineers A-1 File No. 0186-588-03

ATTACHMENT B

CHEMICAL ANALYTICAL PROGRAM

ANALYTICAL METHODS

Chain-of-custody procedures were followed during the transport of the soil samples to North Creek Analytical's Bothell, Washington laboratory. The samples were held in cold storage pending extraction and/or analysis. The analytical results, analytical methods reference and laboratory quality assurance/quality control (QA/QC) records are included in this attachment.

ANALYTICAL DATA REVIEW

The laboratory maintains an internal quality assurance program as documented in its laboratory quality assurance manual. The laboratory uses a combination of blanks, surrogate recoveries, duplicates, matrix spike recoveries, matrix spike duplicate recoveries, blank spike recoveries and blank spike duplicate recoveries to evaluate the analytical results. The laboratory also uses data quality goals for individual chemicals or groups of chemicals based on the long-term performance of the test methods. The data quality goals were included in the laboratory reports. The laboratory compared each group of samples with the existing data quality goals and noted any exceptions in the laboratory report. Data quality exceptions documented by the accredited laboratory were reviewed by GeoEngineers and are addressed in the data quality exception section of this attachment.

DATA QUALITY EXCEPTION SUMMARY

Two data quality exceptions were noted by the laboratory: (1) the surrogate recovery for PCS-1 is not available due to sample dilution from high analyte concentration and/or matrix interference. Soil represented by PCS-1 was removed from the site for disposal; (2) the Relative Percent Difference (RPD) value for the duplicate (3L19033-DUP1) is above the established control limit. Review of associated Quality Control (QC) indicates the high RPD does not represent an out-of-control condition for the batch. Based on our data quality review, it is our opinion that the analytical data are of acceptable quality for their intended use in this report.

Geo Engineers B-1 File No. 0186-588-03

Seattle

Spokane

Portland

Bend

Anchorage

11720 North Creek Pkwy N, Suite 400, Bothell, WA 98011-8244

425.420.9200 fax 425.420.9210

East 11115 Montgomery, Suite B, Spokane, WA 99206-4776

509.924.9200 fax 509.924.9290

9405 SW Nimbus Avenue, Beaverton, OR 97008-7132

503.906.9200 fax 503.906.9210

20332 Empire Avenue, Suite F-1, Bend, OR 97701-5711

541.383.9310 fax 541.382.7588

2000 W International Airport Road, Suite A-10, Anchorage, AK 99502-1119

907.563.9200 fax 907.563.9210

Geo Engineers - Redmond

RE: PSE-Buckley (485)

Redmond, WA/USA 98052

8410 154th Ave NE

Paul Craig

Jeff Gerdes

Project Manager

Department of Ecology - Environmental Report Tracking System

ERTS # 537695

Enclosed are the results of analyses for samples received by the laboratory on 12/16/03 18:10. If you have any questions concerning this report, please feel free to contact me.

Sincerely,

22 December 2003

Project:

Project Number:

Project Manager:

Reported:

Geo Engineers - Redmond

8410 154th Ave NE

PSE-Buckley (485)

0186-588-03-T05

Paul Craig 12/22/03 17:16 Redmond, WA/USA 98052

Seattle

Spokane

Portland

Bend

Anchorage

11720 North Creek Pkwy N, Suite 400, Bothell, WA 98011-8244

425.420.9200 fax 425.420.9210

East 11115 Montgomery, Suite B, Spokane, WA 99206-4776

509.924.9200 fax 509.924.9290

9405 SW Nimbus Avenue, Beaverton, OR 97008-7132

503.906.9200 fax 503.906.9210

20332 Empire Avenue, Suite F-1, Bend, OR 97701-5711

541.383.9310 fax 541.382.7588

2000 W International Airport Road, Suite A-10, Anchorage, AK 99502-1119

907.563.9200 fax 907.563.9210

Sample ID Laboratory ID Matrix Date Sampled

ANALYTICAL REPORT FOR SAMPLES

Date Received

PCS-1 B3L0576-01 Soil 12/15/03 13:15 12/16/03 18:10

EX-1-4.0 B3L0576-02 Soil 12/15/03 14:00 12/16/03 18:10

EX-2-1.0 B3L0576-03 Soil 12/15/03 14:05 12/16/03 18:10

Page 1 of 6

Jeff Gerdes, Project Manager

North Creek Analytical - Bothell The results in this report apply to the samples analyzed in accordance with the chain of custody document. This analytical report must be reproduced in its entirety.

North Creek Analytical, Inc.

Environmental Laboratory Network

Project:

Project Number:

Project Manager:

Reported:

Geo Engineers - Redmond

8410 154th Ave NE

PSE-Buckley (485)

0186-588-03-T05

Paul Craig 12/22/03 17:16 Redmond, WA/USA 98052

Seattle

Spokane

Portland

Bend

Anchorage

11720 North Creek Pkwy N, Suite 400, Bothell, WA 98011-8244

425.420.9200 fax 425.420.9210

East 11115 Montgomery, Suite B, Spokane, WA 99206-4776

509.924.9200 fax 509.924.9290

9405 SW Nimbus Avenue, Beaverton, OR 97008-7132

503.906.9200 fax 503.906.9210

20332 Empire Avenue, Suite F-1, Bend, OR 97701-5711

541.383.9310 fax 541.382.7588

2000 W International Airport Road, Suite A-10, Anchorage, AK 99502-1119

907.563.9200 fax 907.563.9210

Identified Semivolatile Petroleum Products by NWTPH-Dx with Acid/Silica Gel Clean-up

Analyte Result Limit

Reporting

Units Dilution Batch Prepared Analyzed Method Notes

North Creek Analytical - Bothell

PCS-1 (B3L0576-01) Soil Sampled: 12/15/03 13:15 Received: 12/16/03 18:10

3L19033 12/19/03 12/20/03 mg/kg dry 200 Mineral Oil Range Hydrocarbons 10500 5000 NWTPH-Dx

```` S-01 % Surrogate: 2-FBP 50-150

```` S-01 % Surrogate: Octacosane 57-120

EX-1-4.0 (B3L0576-02) Soil Sampled: 12/15/03 14:00 Received: 12/16/03 18:10

Department of Ecology - Environmental Report Tracking System

ERTS # 537695

NWTPH-Dx 12/19/03 12/20/03 mg/kg dry 3L19033 1 Mineral Oil Range Hydrocarbons ND 25.0
**** 65.5 % Surrogate: 2-FBP 50-150
**** 94.4 % Surrogate: Octacosane 57-120
EX-2-1.0 (B3L0576-03) Soil Sampled: 12/15/03 14:05 Received: 12/16/03 18:10
NWTPH-Dx 12/19/03 12/20/03 mg/kg dry 3L19033 1 Mineral Oil Range Hydrocarbons ND 25.0
**** 70.7 % Surrogate: 2-FBP 50-150
**** 90.7 % Surrogate: Octacosane 57-120

Page 2 of 6

Jeff Gerdes, Project Manager
North Creek Analytical - Bothell The results in this report apply to the samples analyzed in accordance with the chain of custody document. This analytical report must be reproduced in its entirety.

North Creek Analytical, Inc.
Environmental Laboratory Network

Project:

Project Number:

Project Manager:

Reported:

Geo Engineers - Redmond

8410 154th Ave NE

PSE-Buckley (485)

0186-588-03-T05

Paul Craig 12/22/03 17:16 Redmond, WA/USA 98052

Seattle

Spokane

Portland

Bend

Anchorage

11720 North Creek Pkwy N, Suite 400, Bothell, WA 98011-8244

425.420.9200 fax 425.420.9210

East 11115 Montgomery, Suite B, Spokane, WA 99206-4776

509.924.9200 fax 509.924.9290

9405 SW Nimbus Avenue, Beaverton, OR 97008-7132

503.906.9200 fax 503.906.9210

20332 Empire Avenue, Suite F-1, Bend, OR 97701-5711

541.383.9310 fax 541.382.7588

2000 W International Airport Road, Suite A-10, Anchorage, AK 99502-1119

907.563.9200 fax 907.563.9210

Physical Parameters by APHA/ASTM/EPA Methods

Analyte Result Limit

Reporting

Units Dilution Batch Prepared Analyzed Method Notes

North Creek Analytical - Bothell

PCS-1 (B3L0576-01) Soil Sampled: 12/15/03 13:15 Received: 12/16/03 18:10

3L19057 12/19/03 12/22/03 % 1 Dry Weight 78.1 1.00 BSOPSP003R08

EX-1-4.0 (B3L0576-02) Soil Sampled: 12/15/03 14:00 Received: 12/16/03 18:10

3L19058 12/19/03 12/22/03 % 1 Dry Weight 83.2 1.00 BSOPSP003R08

EX-2-1.0 (B3L0576-03) Soil Sampled: 12/15/03 14:05 Received: 12/16/03 18:10

3L19058 12/19/03 12/22/03 % 1 Dry Weight 71.0 1.00 BSOPSP003R08

Page 3 of 6

Jeff Gerdes, Project Manager

North Creek Analytical - Bothell The results in this report apply to the samples analyzed in accordance with the chain of custody document. This analytical report must be reproduced in its entirety.

North Creek Analytical, Inc.

Environmental Laboratory Network

Project:

Project Number:

Project Manager:

Reported:

Geo Engineers - Redmond

8410 154th Ave NE

PSE-Buckley (485)

0186-588-03-T05

Paul Craig 12/22/03 17:16 Redmond, WA/USA 98052

Seattle

Spokane

Portland

Bend

Anchorage

11720 North Creek Pkwy N, Suite 400, Bothell, WA 98011-8244

425.420.9200 fax 425.420.9210

East 11115 Montgomery, Suite B, Spokane, WA 99206-4776

509.924.9200 fax 509.924.9290

9405 SW Nimbus Avenue, Beaverton, OR 97008-7132

503.906.9200 fax 503.906.9210

Department of Ecology - Environmental Report Tracking System

ERTS # 537695

20332 Empire Avenue, Suite F-1, Bend, OR 97701-5711
541.383.9310 fax 541.382.7588
2000 W International Airport Road, Suite A-10, Anchorage, AK 99502-1119
907.563.9200 fax 907.563.9210
Identified Semivolatile Petroleum Products by NWTPH-Dx with Acid/Silica Gel Clean-up - Quality Control
Analyte Notes Limit RPD Limits %REC Result Level Limit Result Units
RPD %REC Source Spike Reporting
North Creek Analytical - Bothell
Batch 3L19033: Prepared 12/19/03 Using EPA 3550B
Blank (3L19033-BLK1)
Mineral Oil Range Hydrocarbons mg/kg ND 25.0
` 7.09 10.7 66.3 50-150 Surrogate: 2-FBP
` 5.44 5.33 102 57-120 Surrogate: Octacosane
LCS (3L19033-BS1)
Diesel Range Hydrocarbons mg/kg 54.3 10.0 66.7 81.4 70-130
` 8.97 10.7 83.8 50-150 Surrogate: 2-FBP
LCS Dup (3L19033-BSD1)
Diesel Range Hydrocarbons mg/kg 53.9 10.0 66.7 80.8 40 70-130 0.739
` 8.75 10.7 81.8 50-150 Surrogate: 2-FBP
Duplicate (3L19033-DUP1) Source: B3L0576-02
Mineral Oil Range Hydrocarbons mg/kg dry 32.3 14.5 40 Q-07 76.1
` 7.08 12.8 55.3 50-150 Surrogate: 2-FBP
` 5.43 6.41 84.7 57-120 Surrogate: Octacosane
Page 4 of 6
Jeff Gerdes, Project Manager
North Creek Analytical - Bothell The results in this report apply to the samples analyzed in accordance with the chain of custody document. This analytical report must be reproduced in its entirety.
North Creek Analytical, Inc.
Environmental Laboratory Network
Project:
Project Number:
Project Manager:
Reported:
Geo Engineers - Redmond
8410 154th Ave NE
PSE-Buckley (485)
0186-588-03-T05
Paul Craig 12/22/03 17:16 Redmond, WA/USA 98052
Seattle
Spokane
Portland
Bend
Anchorage
11720 North Creek Pkwy N, Suite 400, Bothell, WA 98011-8244
425.420.9200 fax 425.420.9210
East 11115 Montgomery, Suite B, Spokane, WA 99206-4776
509.924.9200 fax 509.924.9290
9405 SW Nimbus Avenue, Beaverton, OR 97008-7132
503.906.9200 fax 503.906.9210
20332 Empire Avenue, Suite F-1, Bend, OR 97701-5711
541.383.9310 fax 541.382.7588
2000 W International Airport Road, Suite A-10, Anchorage, AK 99502-1119
907.563.9200 fax 907.563.9210
Physical Parameters by APHA/ASTM/EPA Methods - Quality Control
Analyte Notes Limit RPD Limits %REC Result Level Limit Result Units
RPD %REC Source Spike Reporting
North Creek Analytical - Bothell
Batch 3L19057: Prepared 12/19/03 Using Dry Weight
Blank (3L19057-BLK1)
Dry Weight % 100 1.00
Batch 3L19058: Prepared 12/19/03 Using Dry Weight
Blank (3L19058-BLK1)
Dry Weight % 100 1.00
Page 5 of 6
Jeff Gerdes, Project Manager
North Creek Analytical - Bothell The results in this report apply to the samples analyzed in accordance with the chain of custody document. This analytical report must be reproduced in its entirety.
North Creek Analytical, Inc.
Environmental Laboratory Network
Project:
Project Number:
Project Manager:
Reported:
Geo Engineers - Redmond

Department of Ecology - Environmental Report Tracking System

ERTS # 537695

8410 154th Ave NE
 PSE-Buckley (485)
 0186-588-03-T05
 Paul Craig 12/22/03 17:16 Redmond, WA/USA 98052
 Seattle
 Spokane
 Portland
 Bend
 Anchorage
 11720 North Creek Pkwy N, Suite 400, Bothell, WA 98011-8244
 425.420.9200 fax 425.420.9210
 East 11115 Montgomery, Suite B, Spokane, WA 99206-4776
 509.924.9200 fax 509.924.9290
 9405 SW Nimbus Avenue, Beaverton, OR 97008-7132
 503.906.9200 fax 503.906.9210
 20332 Empire Avenue, Suite F-1, Bend, OR 97701-5711
 541.383.9310 fax 541.382.7588
 2000 W International Airport Road, Suite A-10, Anchorage, AK 99502-1119
 907.563.9200 fax 907.563.9210

Notes and Definitions
 Q-07 The RPD value for this QC sample is above the established control limit. Review of associated QC indicates the high RPD does not represent an out-of-control condition for the batch.
 S-01 The surrogate recovery for this sample is not available due to sample dilution required from high analyte concentration and/or matrix interferences.
 Sample results reported on a dry weight basis
 Relative Percent Difference RPD
 dry
 Not Reported NR
 Analyte NOT DETECTED at or above the reporting limit ND
 Analyte DETECTED DET
 Page 6 of 6
 Jeff Gerdes, Project Manager
 North Creek Analytical - Bothell The results in this report apply to the samples analyzed in accordance with the chain of custody document. This analytical report must be reproduced in its entirety.
 North Creek Analytical, Inc.
 Environmental Laboratory Network

Vessel Emergency

Entry Person: BERUBE, JERI

Entry Date 3/12/2004

Inspector Information

Where did it happen

Followup #2

Referral # 65756

Lead Inspector OSWEILER, MIKE

Program/Organization SPILLS, PREVENTION, PREPAREDNESS AND RESPONSE

* Region/Location SWRO

of Ecology Staff

Overtime

Start Date End Date

TELEPHONE

12/4/2003 12/15/2003

What happened

Spills Program Oil Spill? N

Incident Date 12/4/2003

Medium

SOIL

Material

TRANSFORMER OIL

| | | |
|----------|--------|--------------------------|
| Quantity | Unit | Est |
| 5 | GALLON | <input type="checkbox"/> |

Potentially Responsible Party Information

Check if the primary PRP provided notice to Ecology

Source Regulated?

TRANSFORMER/CAPACITOR SPILL

Cause

NATURAL PHENOMENON

Department of Ecology - Environmental Report Tracking System

ERTS # 537695

[Activity](#)

ROUTINE/NORMAL OPERATIONS

[Impact](#)

SOIL CONTAMINATION

[Vessel](#)

[Narrative](#)

See report associated with cleanup of this spill.

No further action required in this matter.

Vessel Emergency

Entry Person: OSWEILER, MIKE

Entry Date 4/13/2004