

Holt Services / PDI-124 CPT / 8010 NW St Helens Rd

OPERATOR: OGE DMM
 CONE ID: DPG1386
 HOLE NUMBER: PDI-124 CPT
 TEST DATE: 10/17/2019 1:47:45 PM
 TOTAL DEPTH: 65.617 ft

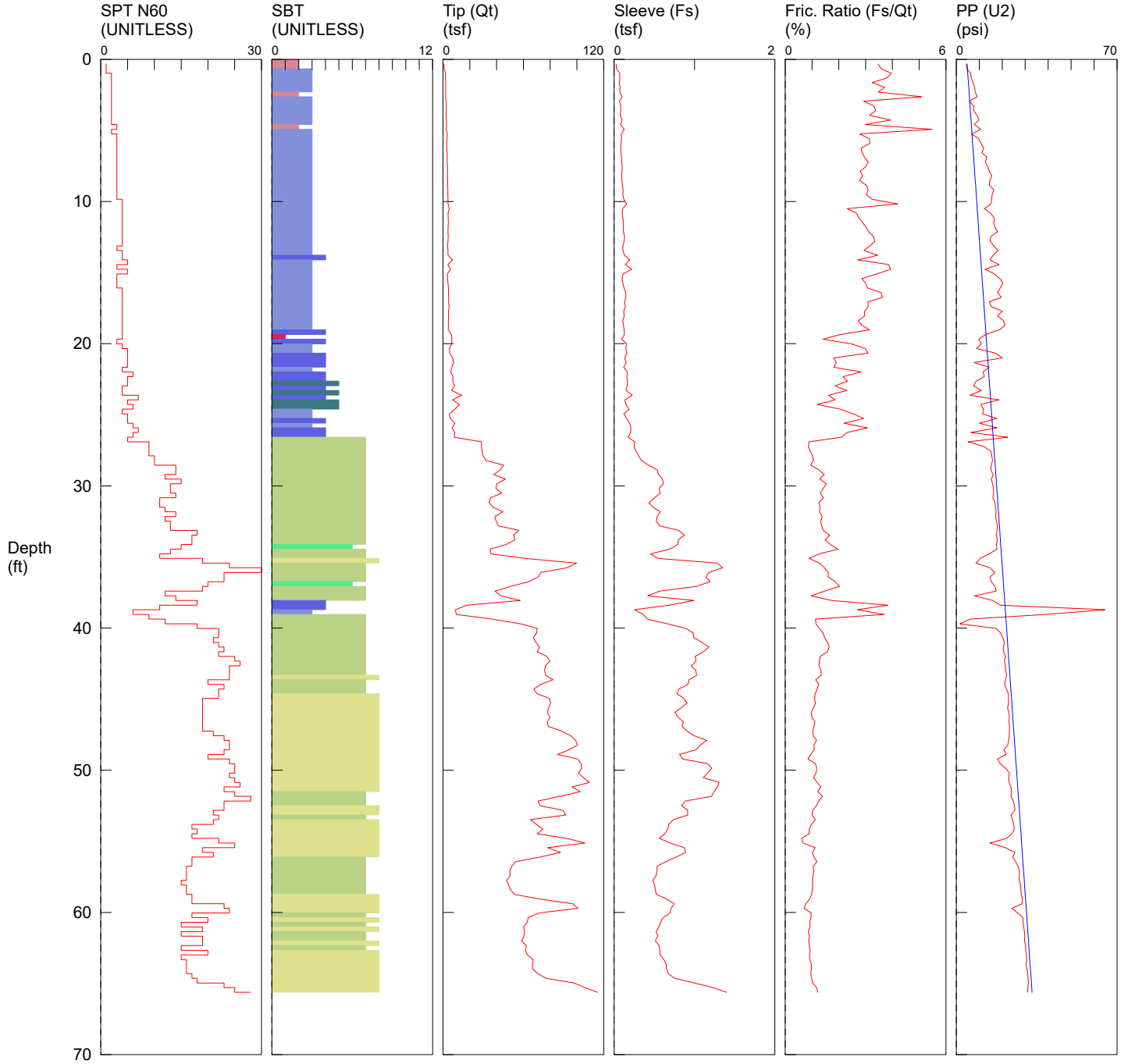

- | | | | |
|---|---|--|--|
| <ul style="list-style-type: none"> ■ 1 sensitive fine grained ■ 2 organic material ■ 3 clay | <ul style="list-style-type: none"> ■ 4 silty clay to clay ■ 5 clayey silt to silty clay ■ 6 sandy silt to clayey silt | <ul style="list-style-type: none"> ■ 7 silty sand to sandy silt ■ 8 sand to silty sand ■ 9 sand | <ul style="list-style-type: none"> ■ 10 gravelly sand to sand ■ 11 very stiff fine grained (*) ■ 12 sand to clayey sand (*) |
|---|---|--|--|

*SBT/SPT CORRELATION: UBC-1983

Holt Services / PDI-125 CPT / 8010 NW St Helens Rd

OPERATOR: OGE DMM
 CONE ID: DPG1323
 HOLE NUMBER: PDI-125 CPT
 TEST DATE: 10/22/2019 12:26:44 PM
 TOTAL DEPTH: 99.409 ft

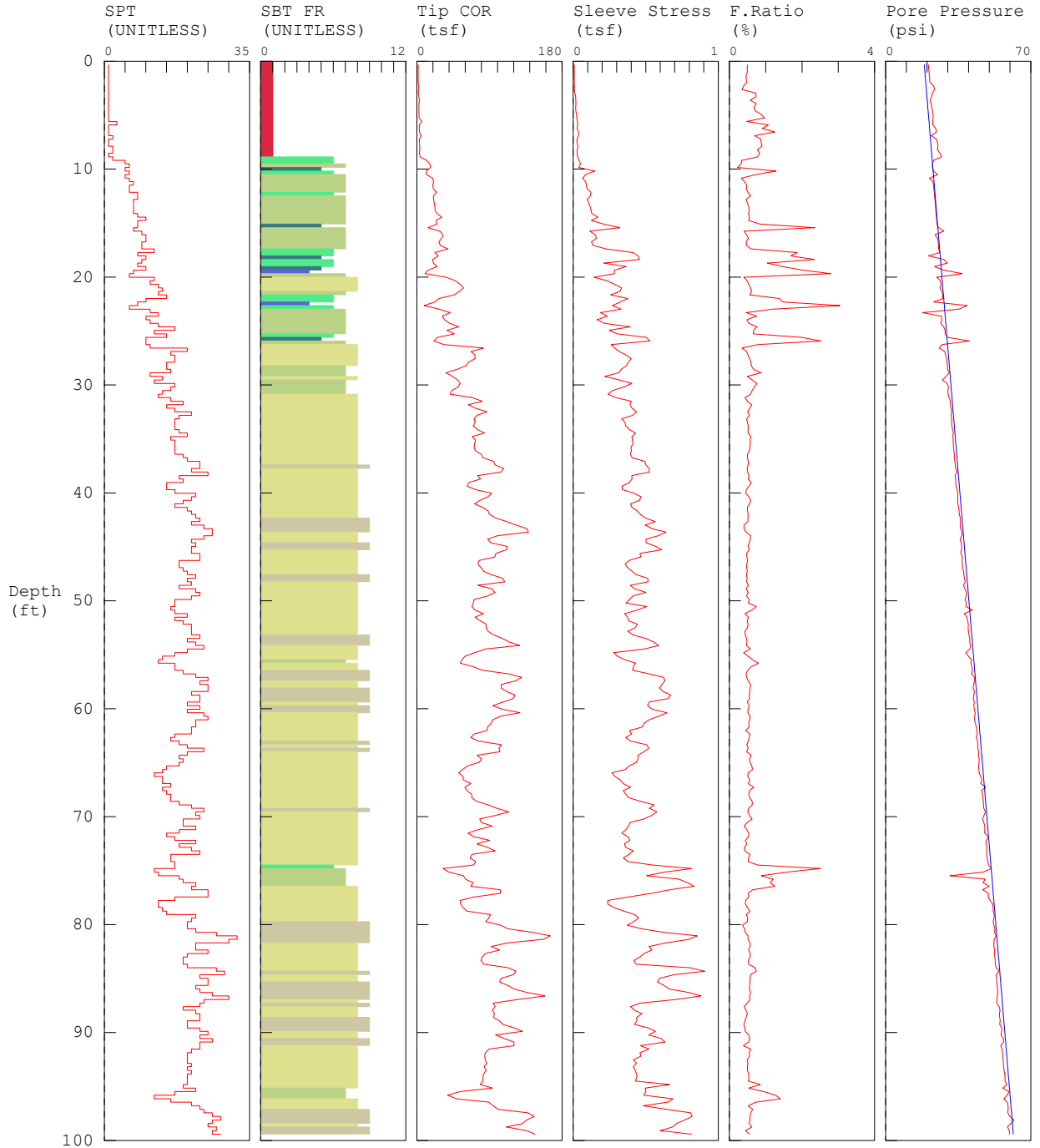

- | | | | | | | | |
|---|--------------------|---|---------------------|---|---------------------|----|-----------------------------|
| 1 | sensitive fine gra | 4 | silty clay to cl | 7 | silty sand to sandy | 10 | gravelly sand to sand |
| 2 | organic materia | 5 | clayey silt to silt | 8 | sand to silty sa | 11 | very stiff fine grained (*) |
| 3 | clay | 6 | sandy silt to claye | 9 | sand | 12 | sand to clayey sand (*) |
- *SBT/SPT CORRELATION: UBC-1983

Holt Services / PDI-126 CPT / 8010 NW St Helens Rd

OPERATOR: OGE DMM
 CONE ID: DPG1386
 HOLE NUMBER: PDI-126CPT
 TEST DATE: 10/17/2019 10:21:46 AM
 TOTAL DEPTH: 75.131 ft

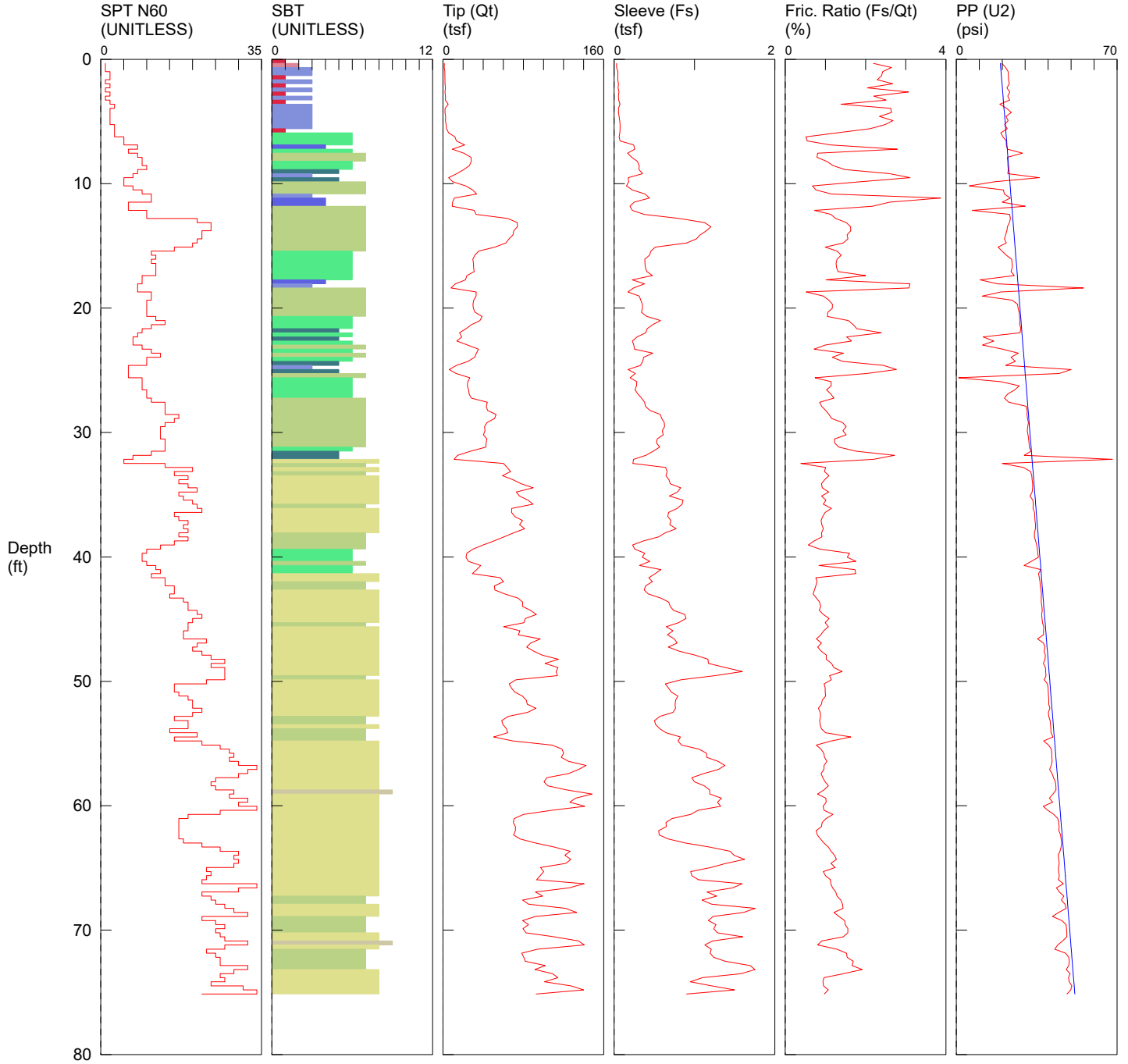

- | | | | |
|---|---|--|--|
| ■ 1 sensitive fine grained | ■ 4 silty clay to clay | ■ 7 silty sand to sandy silt | ■ 10 gravelly sand to sand |
| ■ 2 organic material | ■ 5 clayey silt to silty clay | ■ 8 sand to silty sand | ■ 11 very stiff fine grained (*) |
| ■ 3 clay | ■ 6 sandy silt to clayey silt | ■ 9 sand | ■ 12 sand to clayey sand (*) |

*SBT/SPT CORRELATION: UBC-1983

Holt Services / PDI-127 CPT / 8010 NW St Helens Rd

OPERATOR: OGE DMM
 CONE ID: DDG1296
 HOLE NUMBER: PDI-127 CPT
 TEST DATE: 10/25/2019 12:43:26 PM
 TOTAL DEPTH: 20.013 ft

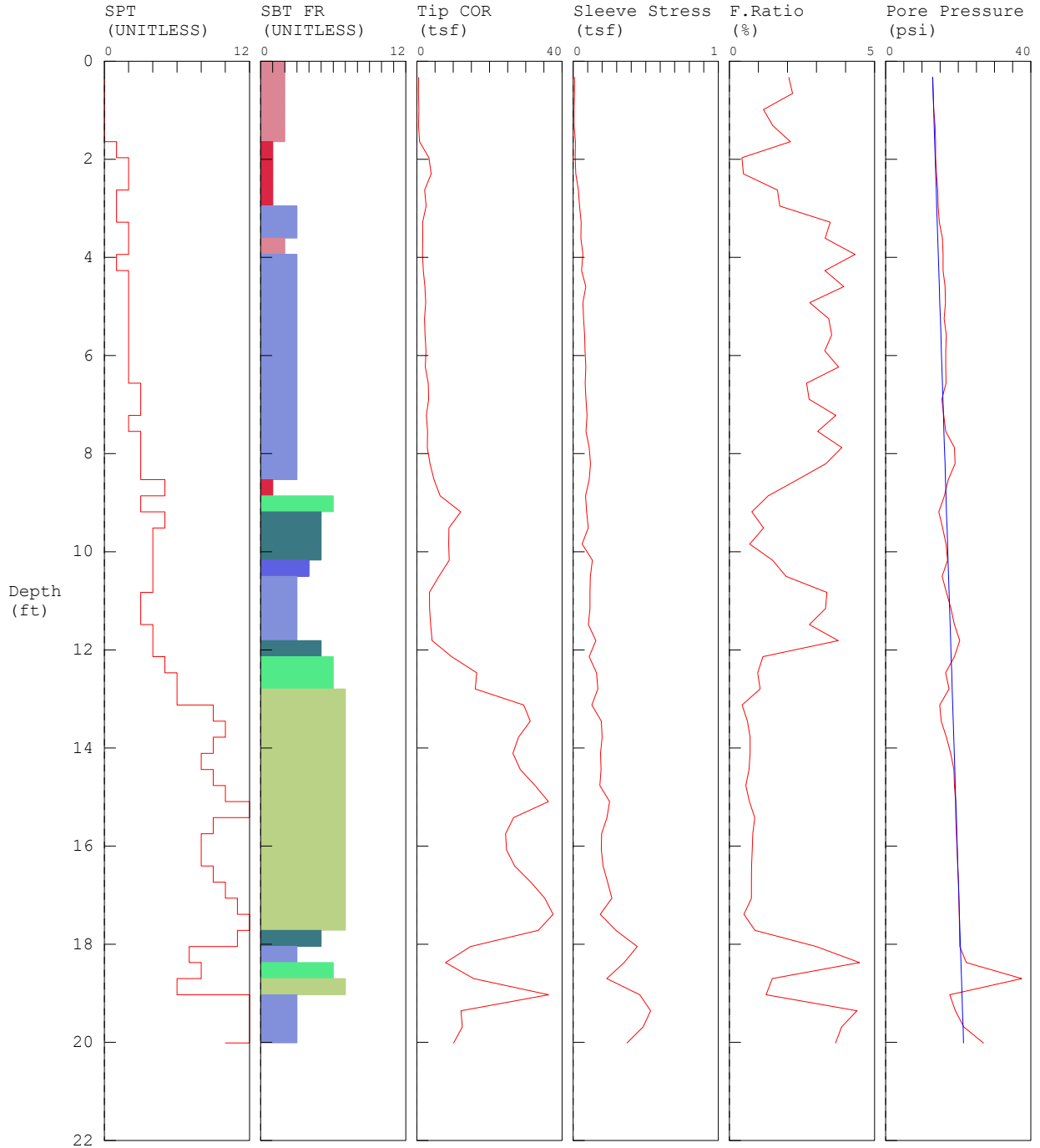

- | | | | | | | | |
|---|--------------------|---|---------------------|---|---------------------|----|-----------------------------|
| 1 | sensitive fine gra | 4 | silty clay to cl | 7 | silty sand to sandy | 10 | gravelly sand to sand |
| 2 | organic materia | 5 | clayey silt to silt | 8 | sand to silty sa | 11 | very stiff fine grained (*) |
| 3 | clay | 6 | sandy silt to claye | 9 | sand | 12 | sand to clayey sand (*) |
- *SBT/SPT CORRELATION: UBC-1983

Holt Services / PDI-127b CPT / 8010 NW St Helens Rd

OPERATOR: OGE DMM
 CONE ID: DDG1296
 HOLE NUMBER: PDI-127b CPT
 TEST DATE: 10/25/2019 2:36:13 PM
 TOTAL DEPTH: 77.100 ft

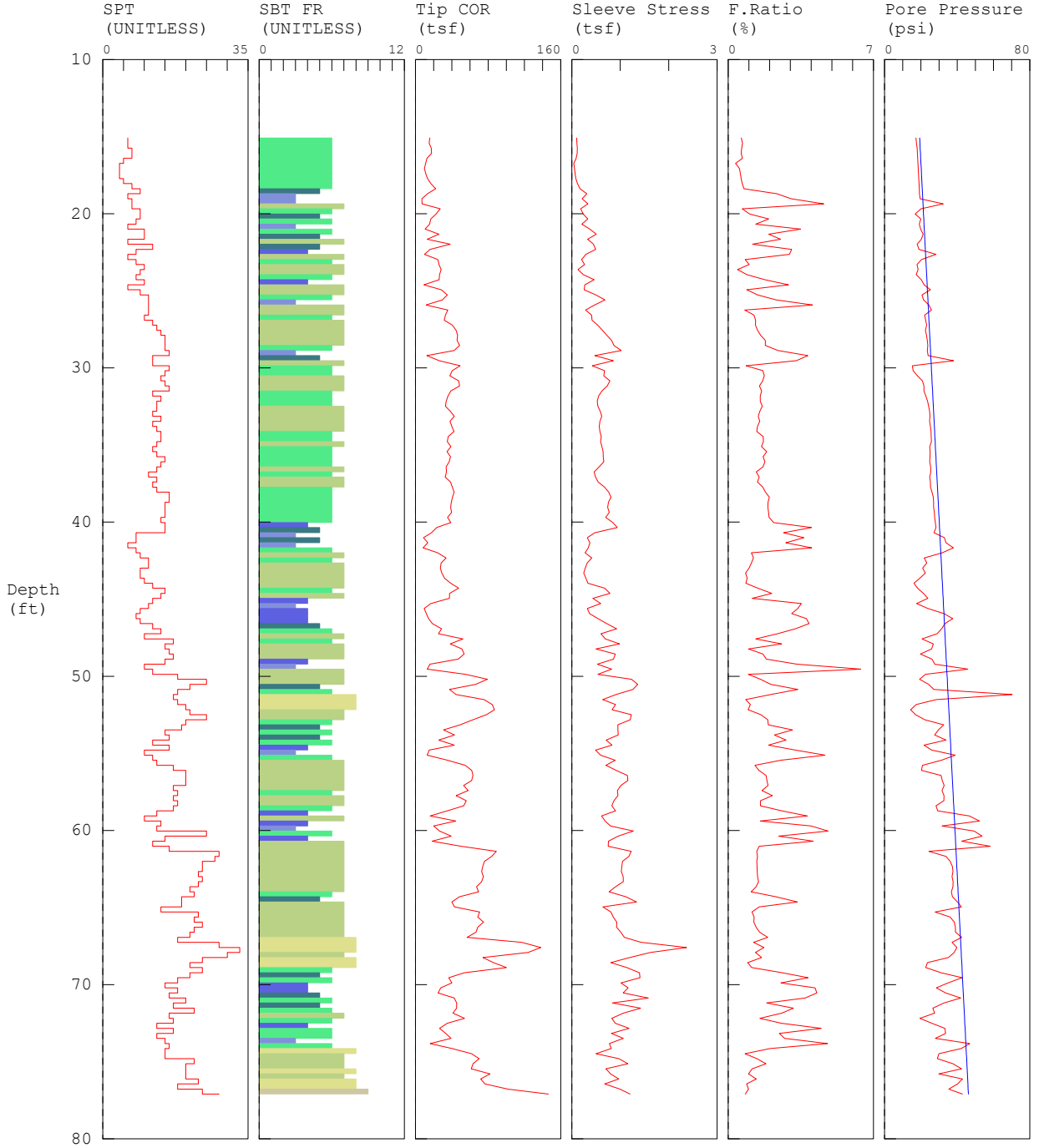

- | | | | | | | | |
|---|--------------------|---|---------------------|---|---------------------|----|-----------------------------|
| 1 | sensitive fine gra | 4 | silty clay to cl | 7 | silty sand to sandy | 10 | gravelly sand to sand |
| 2 | organic materia | 5 | clayey silt to silt | 8 | sand to silty sa | 11 | very stiff fine grained (*) |
| 3 | clay | 6 | sandy silt to claye | 9 | sand | 12 | sand to clayey sand (*) |
- *SBT/SPT CORRELATION: UBC-1983

Holt Services / PDI-128 CPT / 8010 NW St Helens Rd

OPERATOR: OGE DMM
 CONE ID: DPG1386
 HOLE NUMBER: PDI-128 CPT
 TEST DATE: 10/18/2019 8:11:38 AM
 TOTAL DEPTH: 57.743 ft

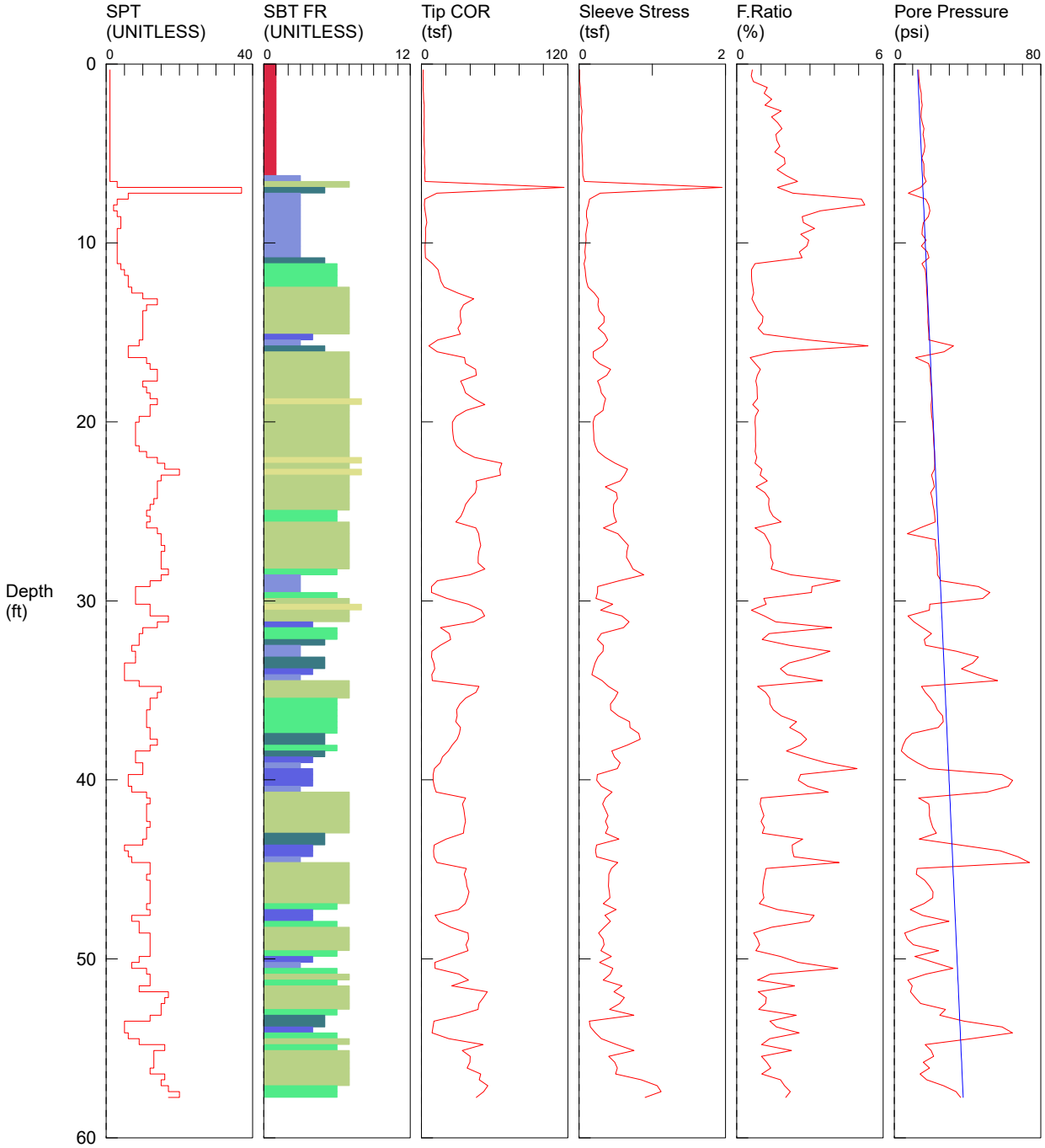

- | | | | |
|---|---|--|--|
| ■ 1 sensitive fine grained | ■ 4 silty clay to clay | ■ 7 silty sand to sandy silt | ■ 10 gravelly sand to sand |
| ■ 2 organic material | ■ 5 clayey silt to silty clay | ■ 8 sand to silty sand | ■ 11 very stiff fine grained (*) |
| ■ 3 clay | ■ 6 sandy silt to clayey silt | ■ 9 sand | ■ 12 sand to clayey sand (*) |
- *SBT/SPT CORRELATION: UBC-1983

Holt Services / PDI-129 CPT / 8010 NW St Helens Rd

OPERATOR: OGE DMM
 CONE ID: DDG1296
 HOLE NUMBER: PDI-129 CPT
 TEST DATE: 10/24/2019 10:31:06 AM
 TOTAL DEPTH: 4.265 ft

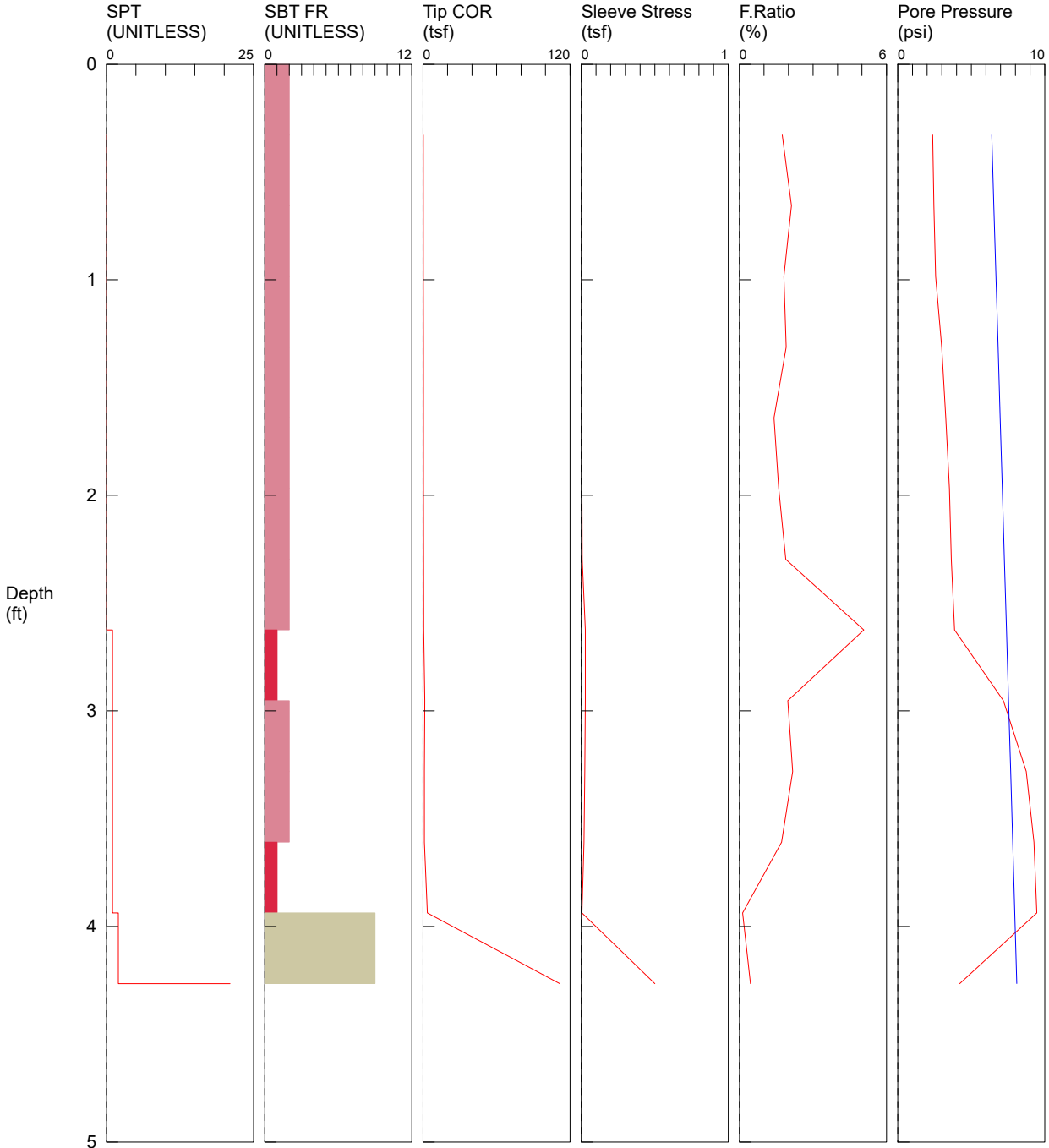

- | | | | |
|---|--|--|--|
| ■ 1 sensitive fine grained | ■ 4 silty clay to clay | ■ 7 silty sand to sandy silt | ■ 10 gravelly sand to sand |
| ■ 2 organic material | ■ 5 clayey silt to silty clay | ■ 8 sand to silty sand | ■ 11 very stiff fine grained (*) |
| ■ 3 clay | ■ 6 sandy silt to clayey silt | ■ 9 sand | ■ 12 sand to clayey sand (*) |

*SBT/SPT CORRELATION: UBC-1983

Holt Services / PDI-129b-3 CPT / 8010 NW St Helens Rd

OPERATOR: OGE DMM
 CONE ID: DDG1296
 HOLE NUMBER: PDI-129b-3 CPT
 TEST DATE: 10/24/2019 2:16:26 PM
 TOTAL DEPTH: 65.617 ft

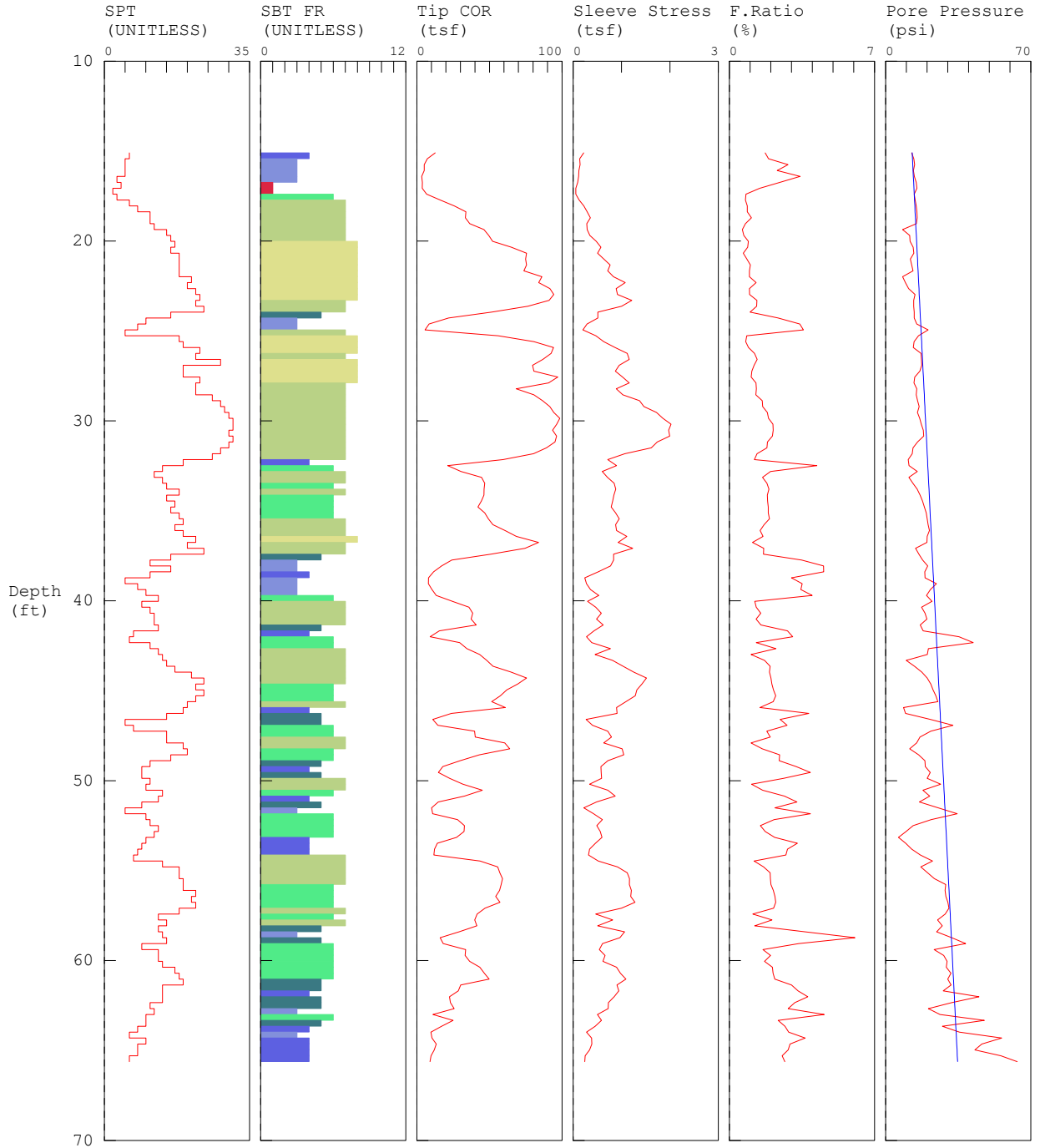

- | | | | |
|----------------------|-----------------------|-----------------------|--------------------------------|
| 1 sensitive fine gra | 4 silty clay to cl | 7 silty sand to sandy | 10 gravelly sand to sand |
| 2 organic materia | 5 clayey silt to silt | 8 sand to silty sa | 11 very stiff fine grained (*) |
| 3 clay | 6 sandy silt to claye | 9 sand | 12 sand to clayey sand (*) |
- *SBT/SPT CORRELATION: UBC-1983

Holt Services / PDI-130 CPT / 8010 NW St Helens Rd

OPERATOR: OGE DMM
 CONE ID: DDG1296
 HOLE NUMBER: PDI-130 CPT
 TEST DATE: 10/25/2019 7:44:44 AM
 TOTAL DEPTH: 14.764 ft

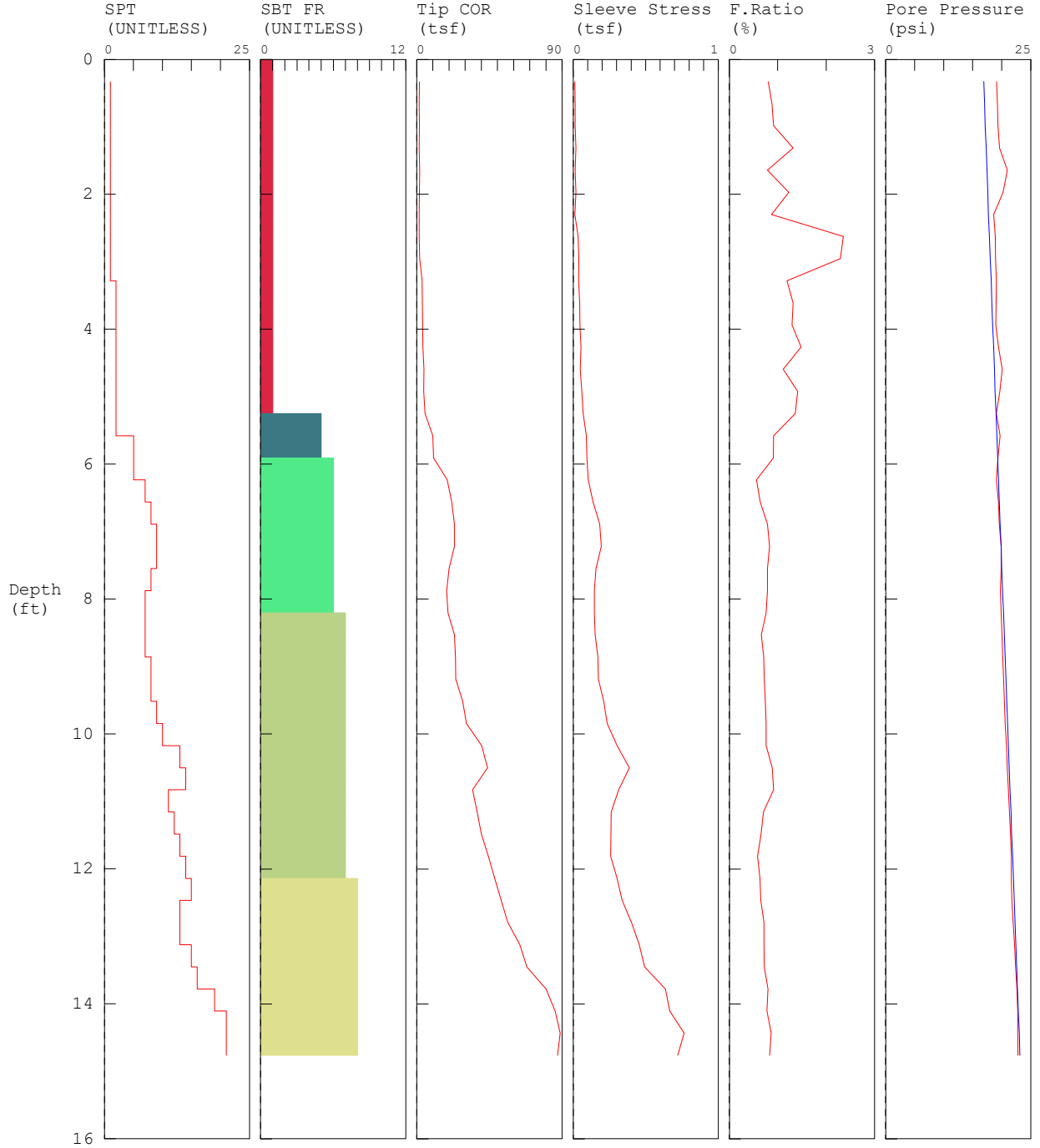

- | | | | | | | | |
|---|--------------------|---|---------------------|---|---------------------|----|-----------------------------|
| 1 | sensitive fine gra | 4 | silty clay to cl | 7 | silty sand to sandy | 10 | gravelly sand to sand |
| 2 | organic materia | 5 | clayey silt to silt | 8 | sand to silty sa | 11 | very stiff fine grained (*) |
| 3 | clay | 6 | sandy silt to claye | 9 | sand | 12 | sand to clayey sand (*) |
- *SBT/SPT CORRELATION: UBC-1983

Holt Services / PDI-130b CPT / 8010 NW St Helens Rd

OPERATOR: OGE DMM
 CONE ID: DDG1296
 HOLE NUMBER: PDI-130b CPT
 TEST DATE: 10/25/2019 10:36:33 AM
 TOTAL DEPTH: 62.336 ft

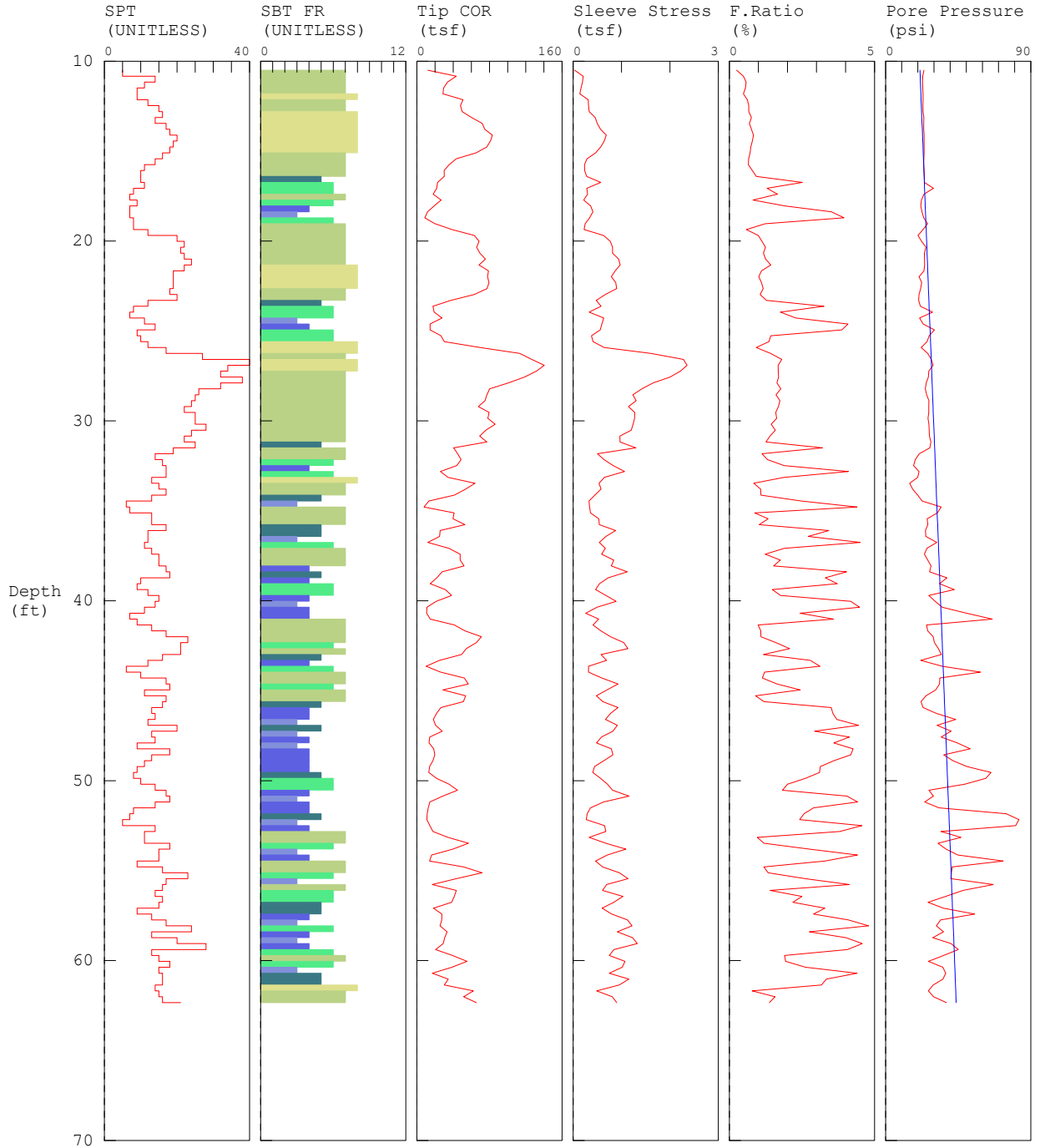

1	sensitive fine gra	4	silty clay to cl	7	silty sand to sandy	10	gravelly sand to sand
2	organic materia	5	clayey silt to silt	8	sand to silty sa	11	very stiff fine grained (*)
3	clay	6	sandy silt to claye	9	sand	12	sand to clayey sand (*)

*SBT/SPT CORRELATION: UBC-1983

Holt Services / PDI-131 CPT / 8010 NW St Helens Rd

OPERATOR: OGE DMM
 CONE ID: DPGL323
 HOLE NUMBER: PDI-131 CPT
 TEST DATE: 10/23/2019 8:14:01 AM
 TOTAL DEPTH: 66.273 ft

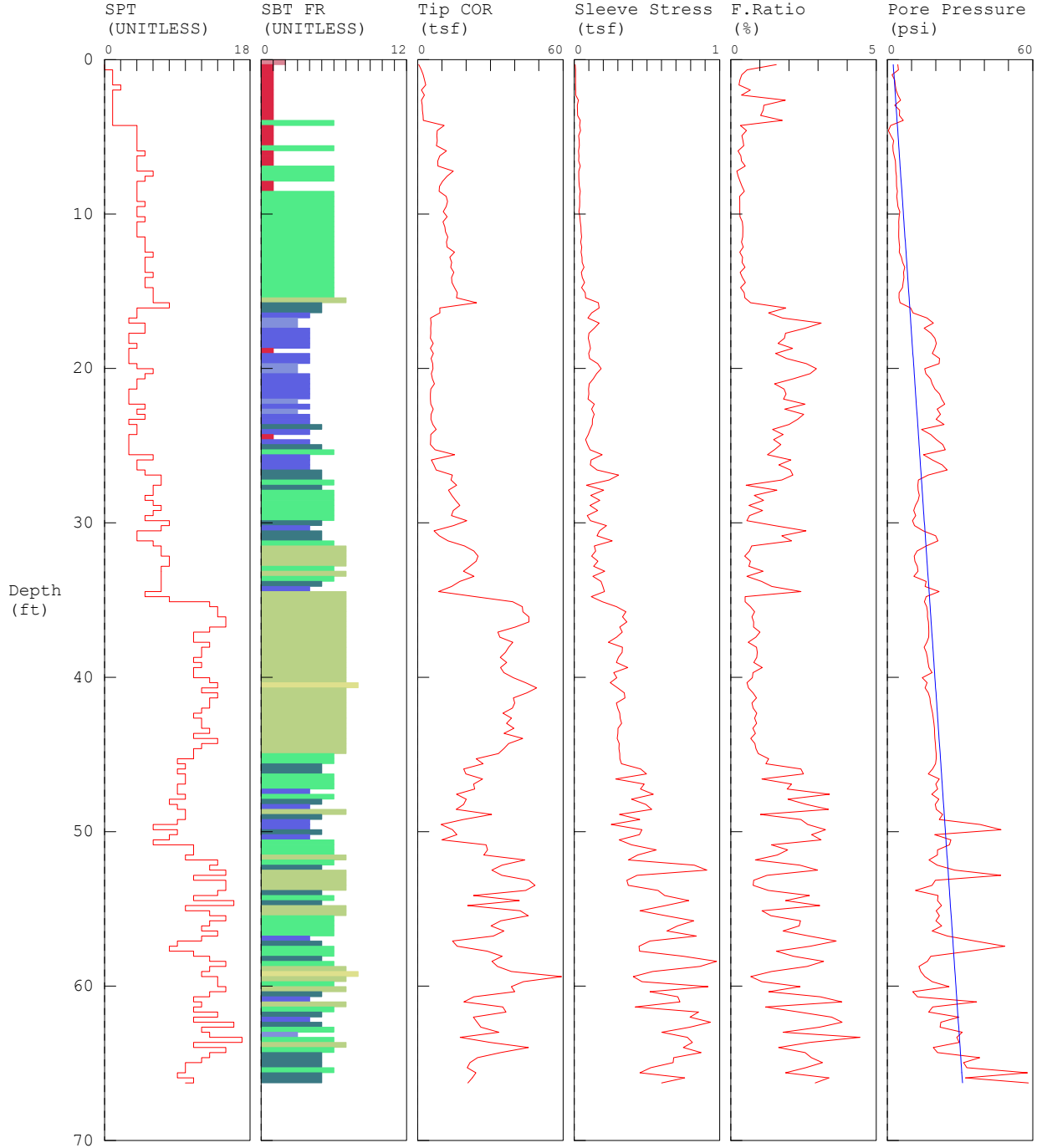

- | | | | | | | | |
|---|--------------------|---|---------------------|---|---------------------|----|-----------------------------|
| 1 | sensitive fine gra | 4 | silty clay to cl | 7 | silty sand to sandy | 10 | gravelly sand to sand |
| 2 | organic materia | 5 | clayey silt to silt | 8 | sand to silty sa | 11 | very stiff fine grained (*) |
| 3 | clay | 6 | sandy silt to claye | 9 | sand | 12 | sand to clayey sand (*) |
- *SBT/SPT CORRELATION: UBC-1983

Holt Services / PDI-132 CPT / 8010 NW St Helens Rd

OPERATOR: OGE DMM
 CONE ID: DPGL323
 HOLE NUMBER: PDI-132 CPT
 TEST DATE: 10/23/2019 11:43:43 AM
 TOTAL DEPTH: 61.024 ft

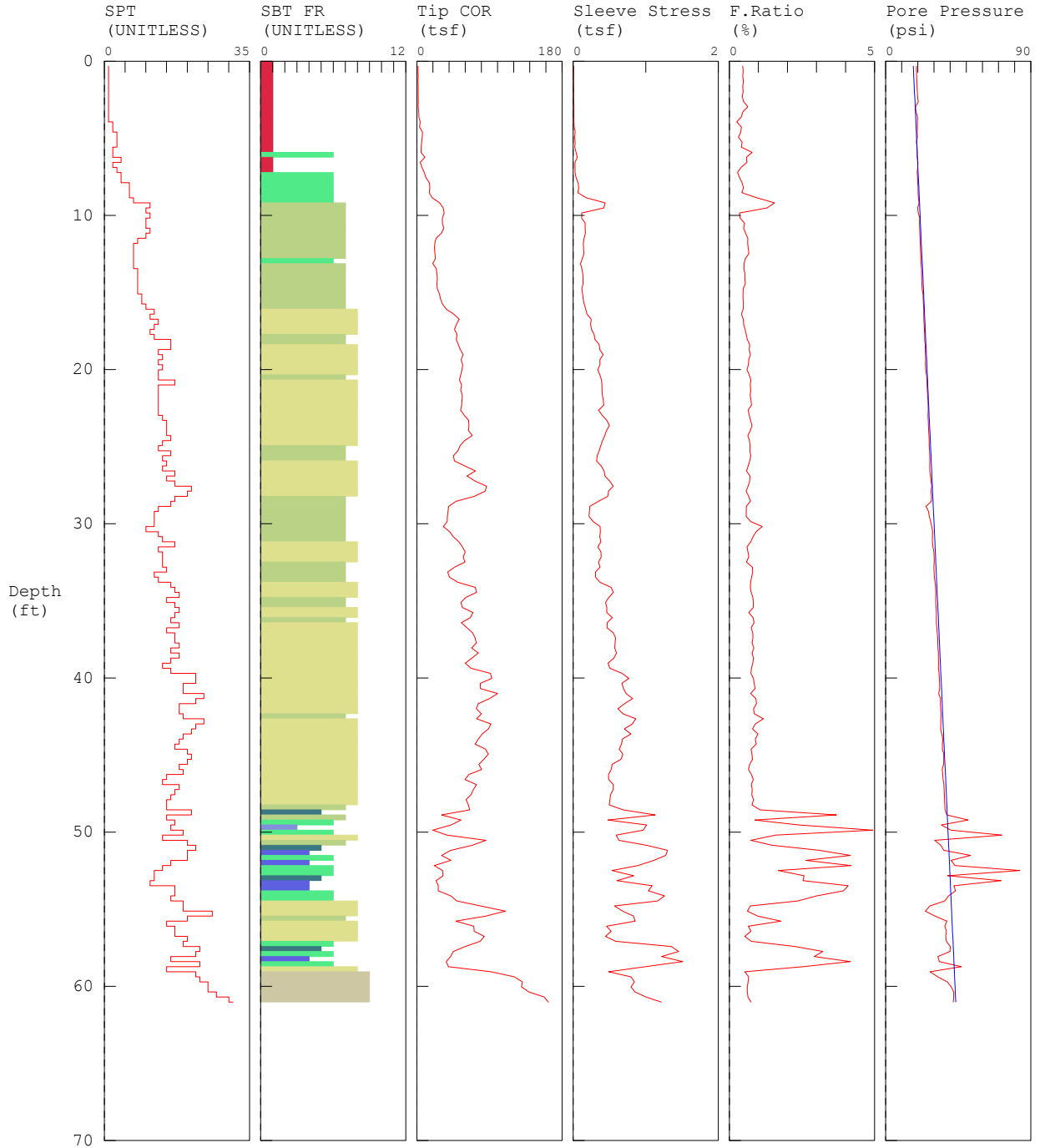

- | | | | | | | | |
|---|--------------------|---|---------------------|---|---------------------|----|-----------------------------|
| 1 | sensitive fine gra | 4 | silty clay to cl | 7 | silty sand to sandy | 10 | gravelly sand to sand |
| 2 | organic materia | 5 | clayey silt to silt | 8 | sand to silty sa | 11 | very stiff fine grained (*) |
| 3 | clay | 6 | sandy silt to claye | 9 | sand | 12 | sand to clayey sand (*) |
- *SBT/SPT CORRELATION: UBC-1983

Holt Services / PDI-133d CPT / 8010 NW St Helens Rd

OPERATOR: OGE DMM
 CONE ID: DPG1323
 HOLE NUMBER: PDI-133d CPT
 TEST DATE: 10/21/2019 1:25:23 PM
 TOTAL DEPTH: 65.617 ft

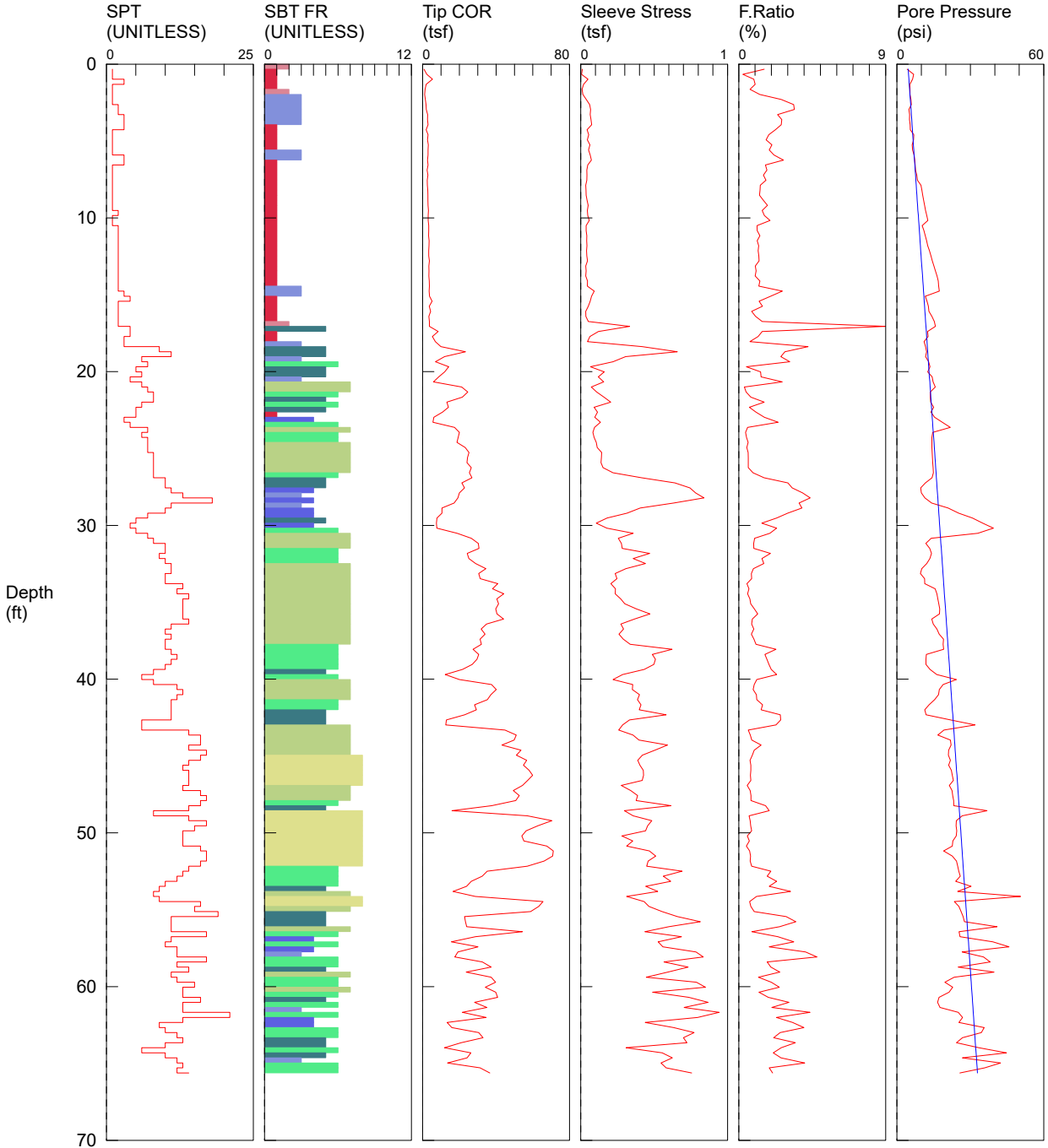

- | | | | |
|--------------------------|-----------------------------|----------------------------|--------------------------------|
| 1 sensitive fine grained | 4 silty clay to clay | 7 silty sand to sandy silt | 10 gravelly sand to sand |
| 2 organic material | 5 clayey silt to silty clay | 8 sand to silty sand | 11 very stiff fine grained (*) |
| 3 clay | 6 sandy silt to clayey silt | 9 sand | 12 sand to clayey sand (*) |

*SBT/SPT CORRELATION: UBC-1983

Holt Services / PDI-124 FFP / 8010 NW St Helens Rd

OPERATOR: OGE DMM
CONE ID: DPG1386
HOLE NUMBER: PDI-124 FFP
TEST DATE: 10/17/2019 4:31:21 PM
TOTAL DEPTH: 6.562 ft

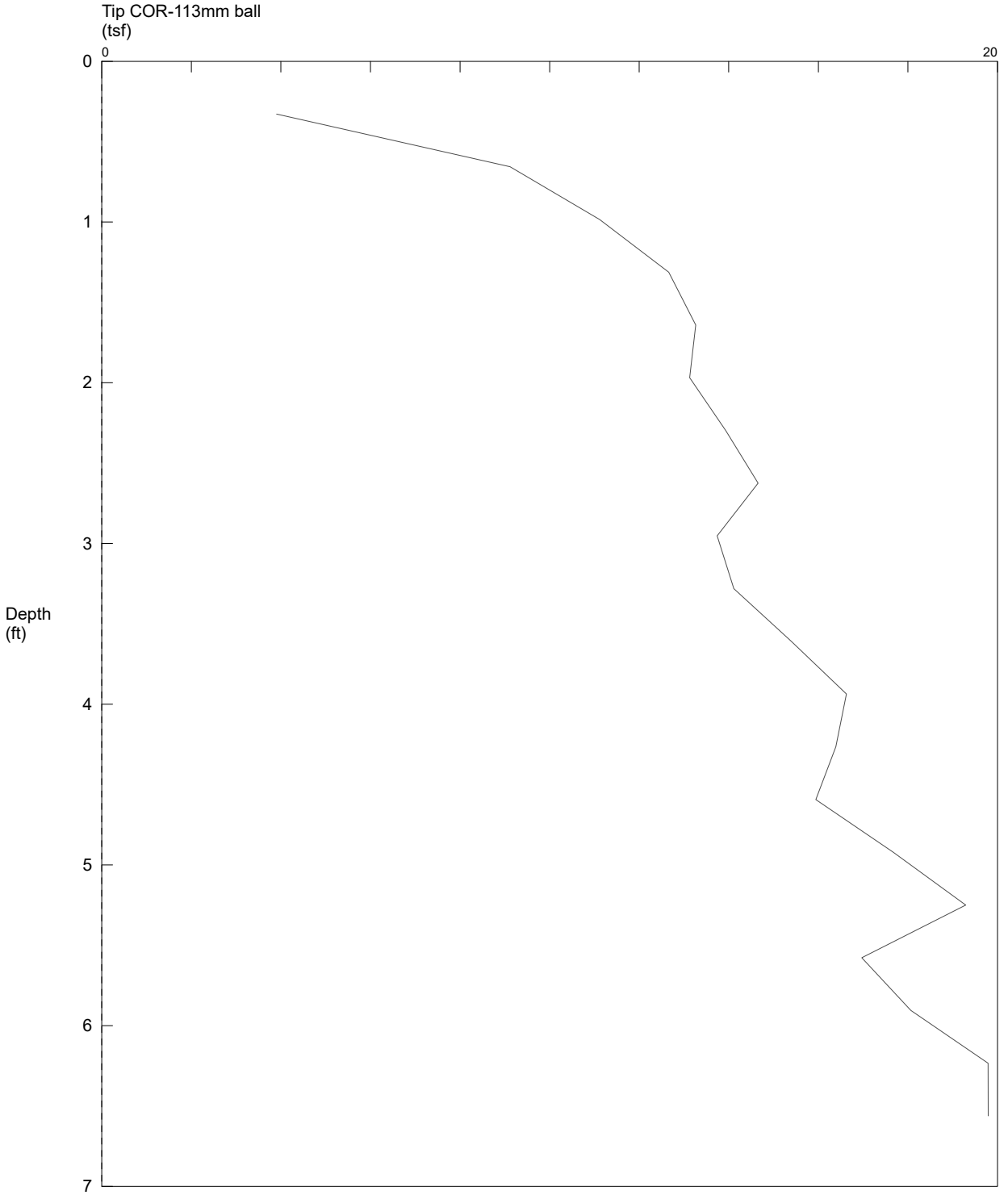

Holt Services / PDI-125 FFP / 8010 NW St Helens Rd

OPERATOR: OGE DMM
CONE ID: DPGL323
HOLE NUMBER: PDI-125 FFP
TEST DATE: 10/22/2019 4:10:01 PM
TOTAL DEPTH: 11.155 ft

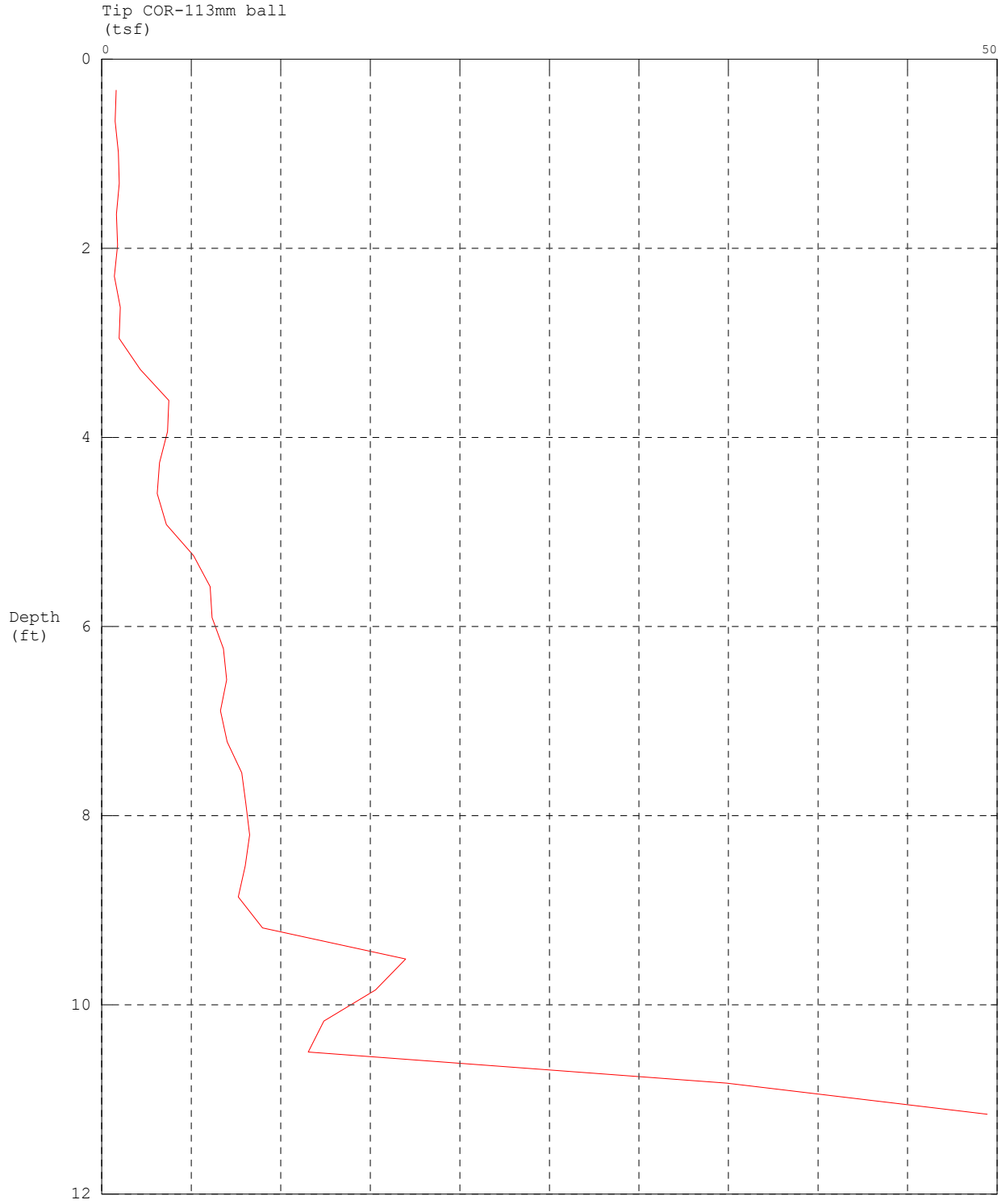

Holt Services / PDI-126 FFP / 8010 NW St Helens Rd

OPERATOR: OGE DMM
CONE ID: DPGL323
HOLE NUMBER: PDI-126 FFP
TEST DATE: 10/22/2019 4:58:41 PM
TOTAL DEPTH: 7.218 ft

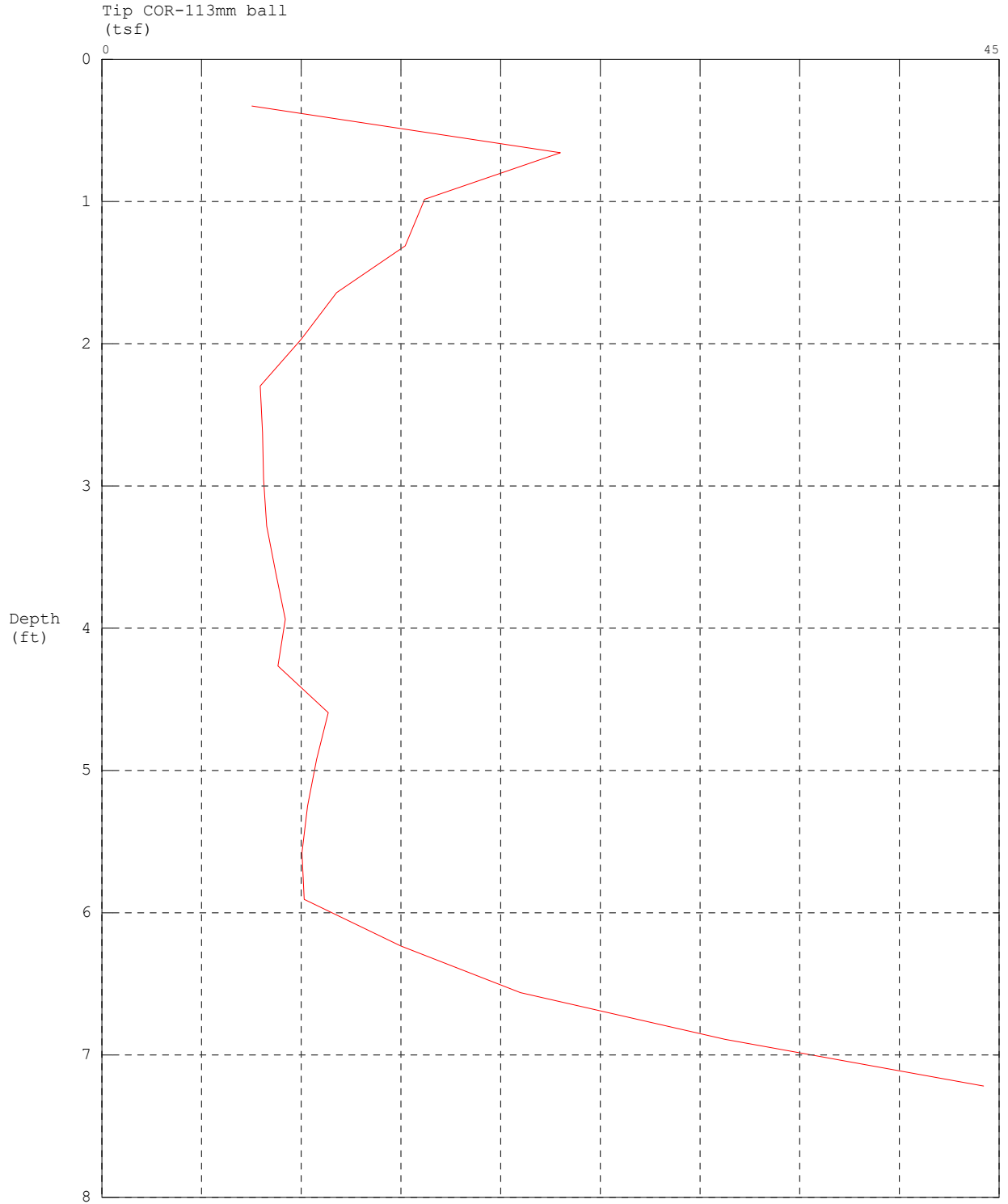

Holt Services / PDI-127 FFP / 8010 NW St Helens Rd

OPERATOR: OGE DMM
CONE ID: DDG1296
HOLE NUMBER: PDI-127 FFP
TEST DATE: 10/25/2019 4:13:20 PM
TOTAL DEPTH: 10.499 ft

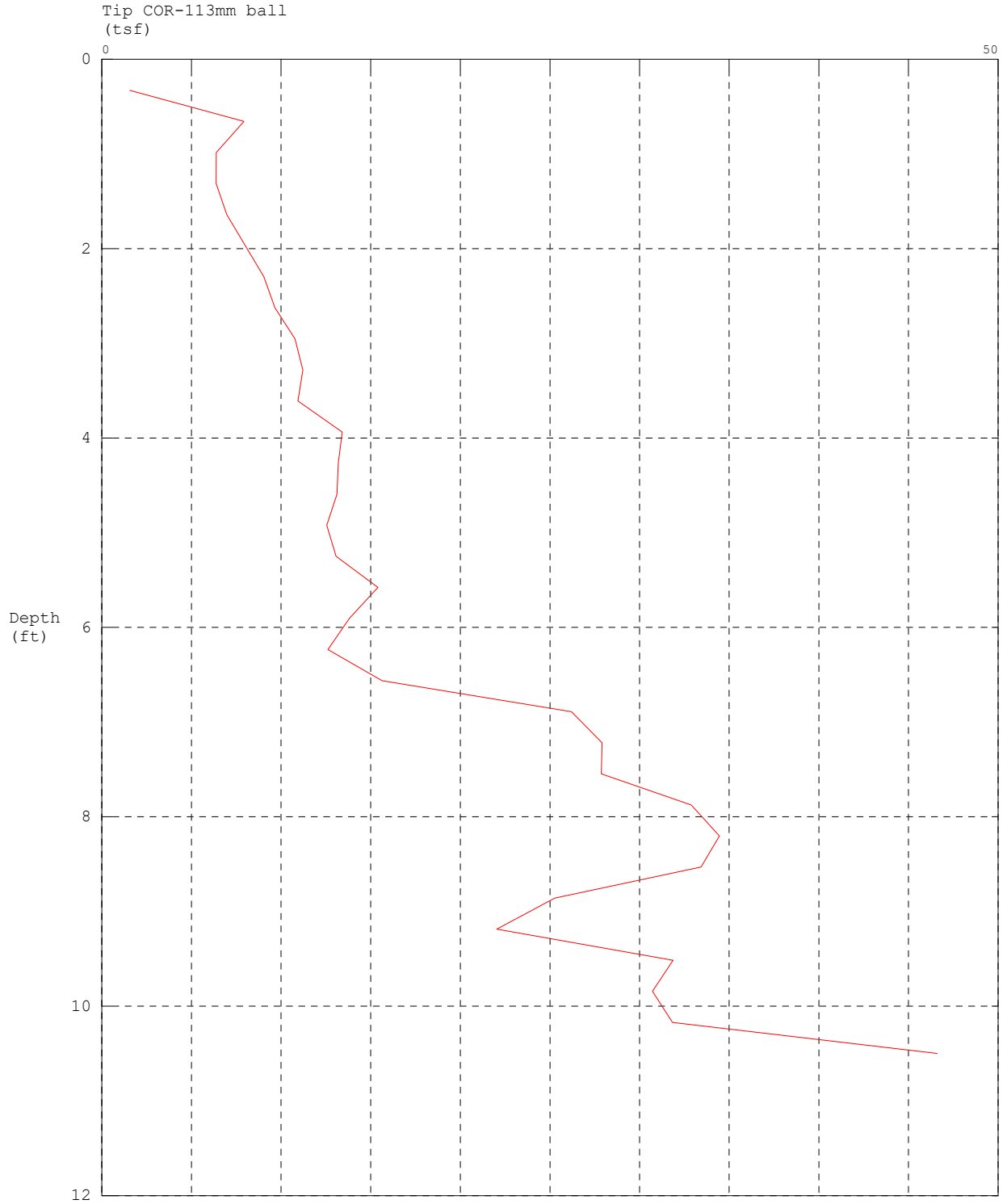

Holt Services / PDI-128a FFP / 8010 NW St Helens Rd

OPERATOR: OGE DMM
CONE ID: DPG1323
HOLE NUMBER: PDI-128a FFP
TEST DATE: 10/18/2019 4:50:52 PM
TOTAL DEPTH: 12.467 ft

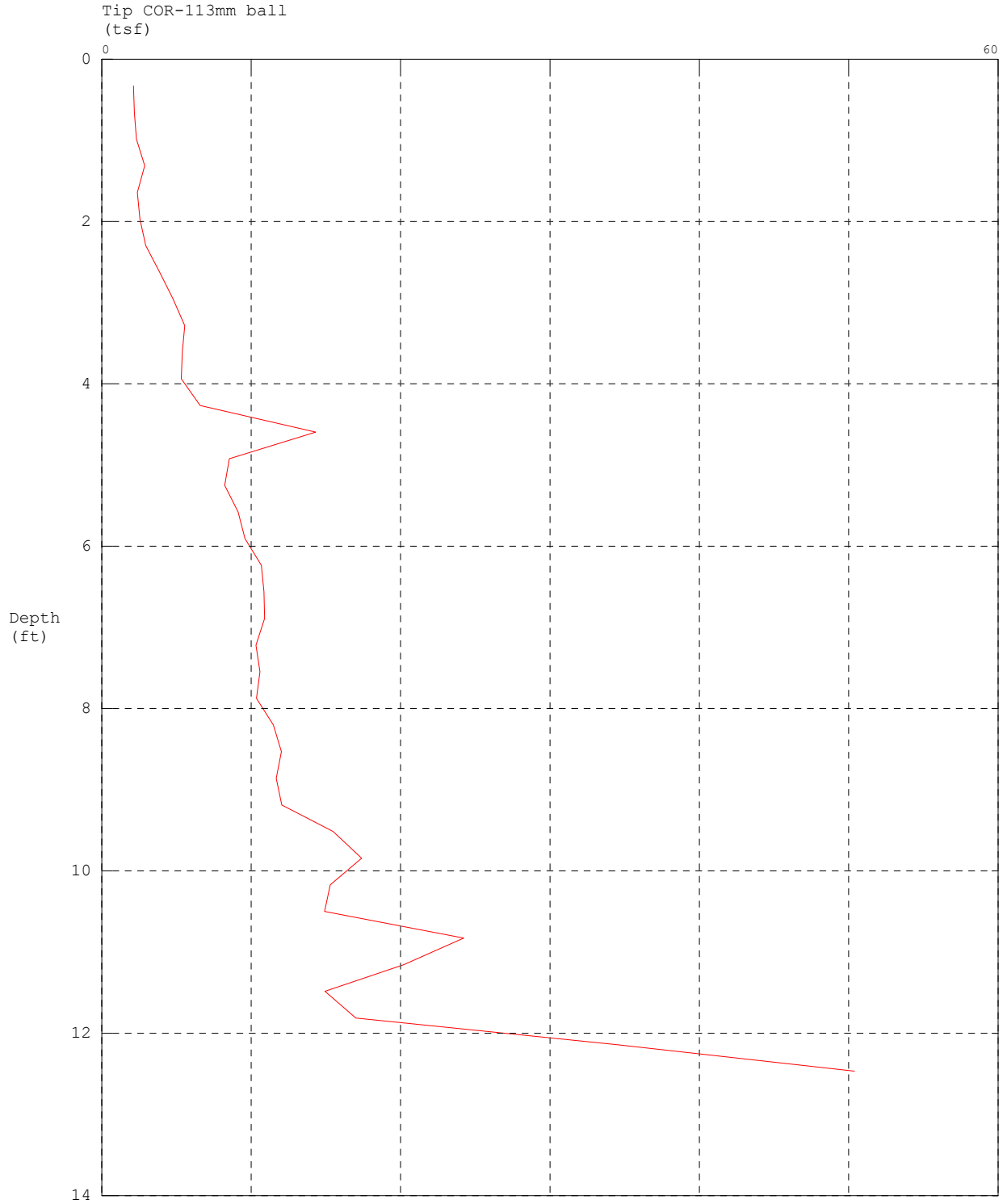

Holt Services / PDI-129 FFP / 8010 NW St Helens Rd

OPERATOR: OGE DMM
CONE ID: DDG1296
HOLE NUMBER: PDI-129 FFP
TEST DATE: 10/24/2019 3:54:48 PM
TOTAL DEPTH: 4.265 ft

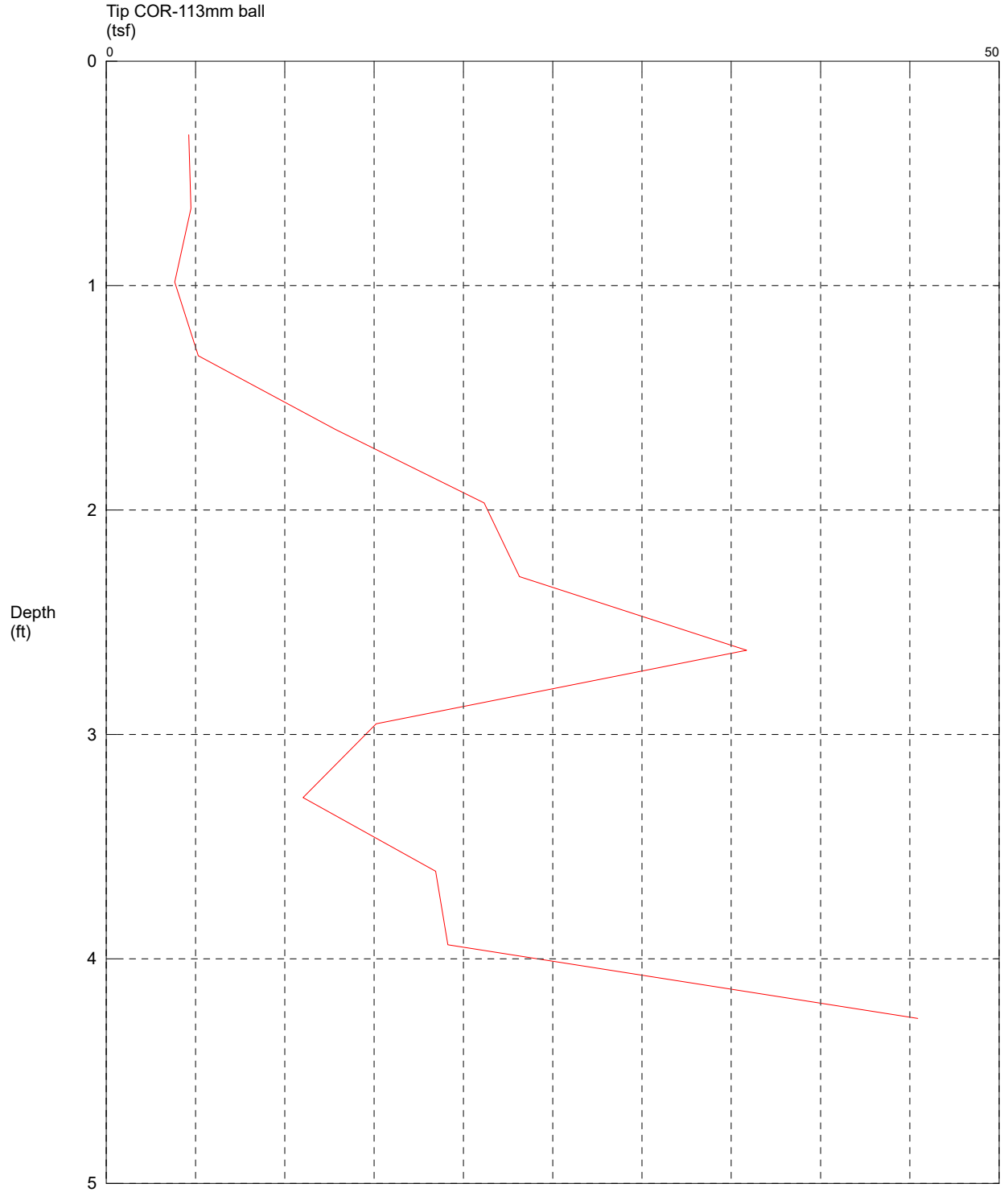

Holt Services / PDI-130 FFP / 8010 NW St Helens Rd

OPERATOR: OGE DMM
CONE ID: DDG1296
HOLE NUMBER: PDI-130 FFP
TEST DATE: 10/24/2019 4:41:16 PM
TOTAL DEPTH: 5.249 ft

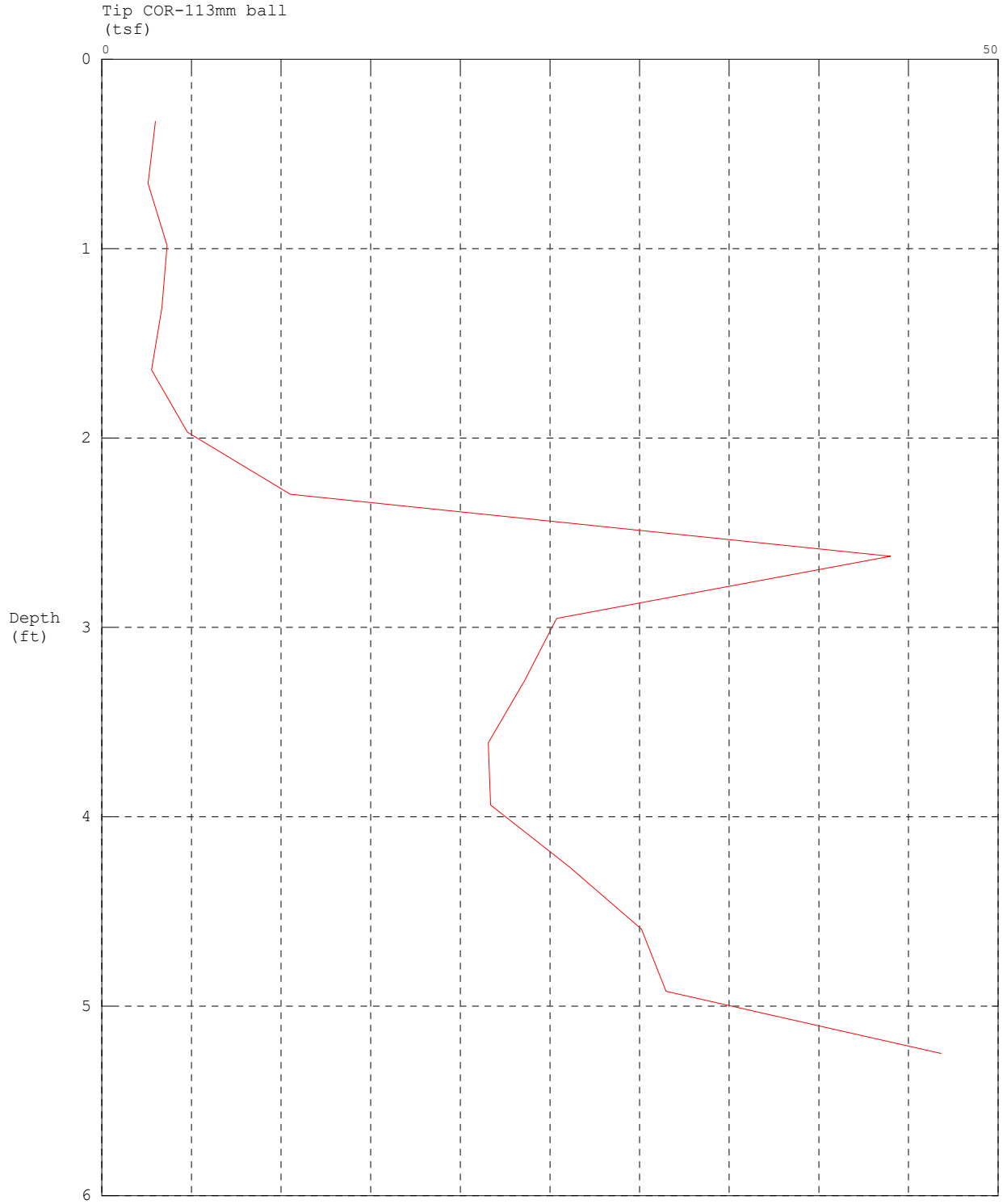

Holt Services / PDI-131 FFP / 8010 NW St Helens Rd

OPERATOR: OGE DMM
CONE ID: DPGL323
HOLE NUMBER: PDI-131 FFP
TEST DATE: 10/23/2019 10:59:11 AM
TOTAL DEPTH: 15.748 ft

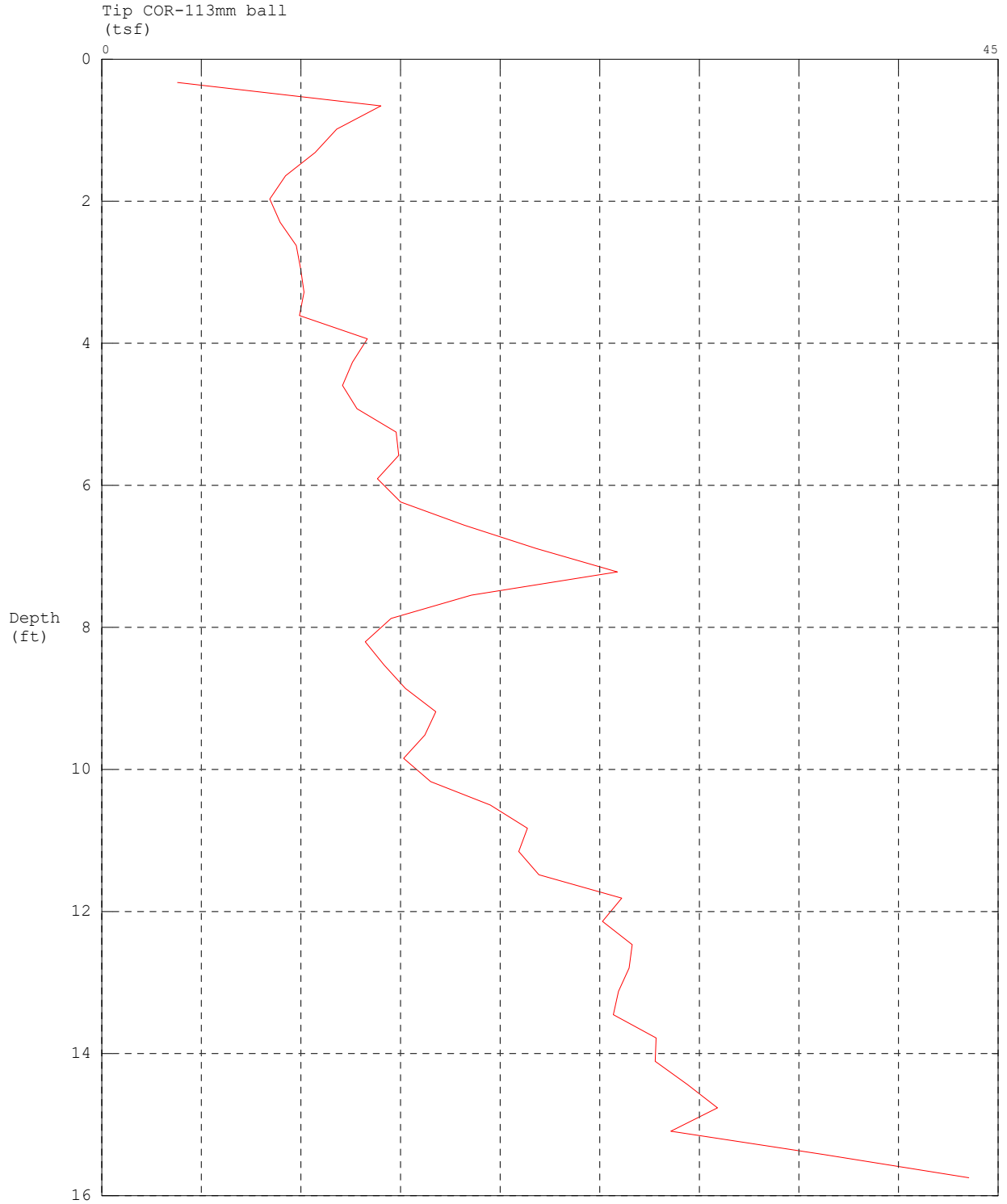

Holt Services / PDI-132 FFP / 8010 NW St Helens Rd

OPERATOR: OGE DMM
CONE ID: DDG1296
HOLE NUMBER: PDI-132 FFP
TEST DATE: 10/24/2019 9:12:06 AM
TOTAL DEPTH: 7.218 ft

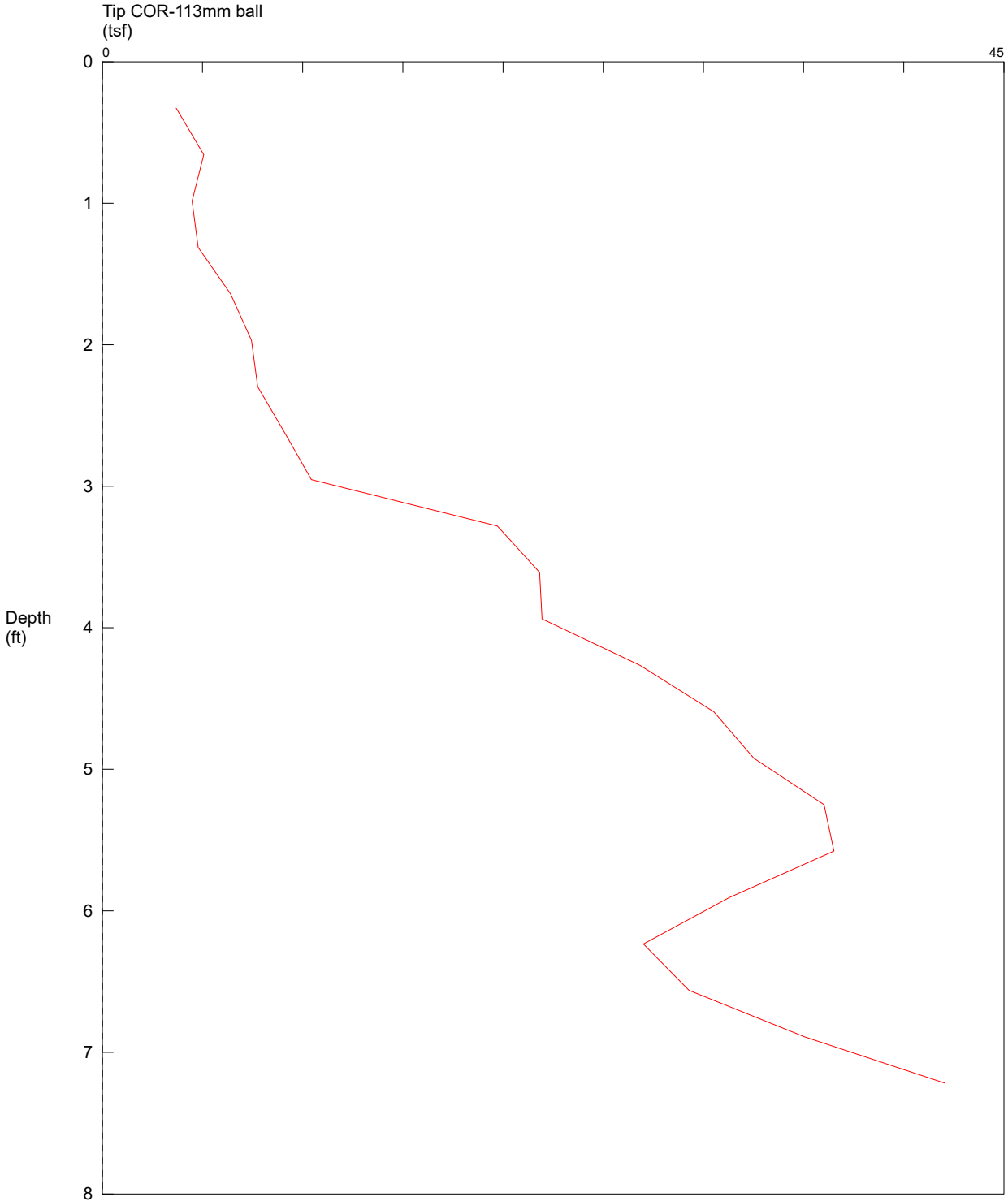

Holt Services / PDI-133 FFP / 8010 NW St Helens Rd

OPERATOR: OGE DMM
CONE ID: DPG1323
HOLE NUMBER: PDI-133 FFP
TEST DATE: 10/22/2019 11:25:28 AM
TOTAL DEPTH: 18.373 ft

