

ALL CITY FENCE CO.

SURROUND YOURSELF WITH THE BEST

SOUTH DIVISION: 27802 PACIFIC HWY S • FEDERAL WAY, WA 98003 **NORTH DIVISION:** 13603 LAKE ROAD • LYNNWOOD, WA 98087

MAILING ADDRESS: PO BOX 84307 • SEATTLE, WA 98124 • **PHONE:** 206.324.3747 • **FX** 206.324.1508

BONDED AND INSURED • CONTRACTOR REGISTRATION NO. ALLCICF927KW

PROPOSAL AND CONTRACT

October 13, 2024

CUSTOMER

City of Puyallup
1100 39th Ave SE
Puyallup, WA 98374

Phone: 253-841-5409

email: shill@puyallupwa.gov

Attn: Scott Hill

Project:
RAIL ROAD FENCE

All City Fence Company proposes the following for the above referenced project:

PER B CONTRACT 0000003560

Labor and materials to install 678' of 6' tall chain-link fence with top and bottom tension wire. 5/8" 9 gauge wire with 1 5/8" diagonal bracing.

- Per B Contract Supervisor: $\$87.26 \times 120 = \$10,471.20$
- Per B Contract Laborer: $\$78.27 \times 120 \times 2 = \$18,784.80$
- Per B Contract Materials x 33% = $\$36,816.00$

Materials:

- 2 7/8" DQ 40 Terminal posts.
- 2 3/8" DQ 40 Line posts.
- 1 5/8" DQ 40 Diagonal Bracing.
- 7 Gauge tension wire.

Fee for filing intent \$80.00

Exclusions (unless noted otherwise)

- Clearing
- Grading
- Core Drilling
- Painting
- Permits
- Fence Removal
- Surveying
- Union Wages
- Staking the Fence Line
- Fence Grounding
- Hazardous Waste Training or Equipment
- Bond
- Excess Liability
- Traffic Control
- Federal Prevailing Wages
- Temporary Fence
- Set or Supplying Sleeves
- Hazardous Waste Treatment or Removal
- Sales and Use Tax
- Underground Utility Locates
- Concrete Mow Strip
- **AC power and conduits**

Please visit us on the web at www.allcityfence.com

All City Fence Co. Inc.

Evan Young

Project Manager (206) 391-5793
eyoung@allcityfence.com

Tax Rate 10.1%

Quote is valid for 30 days

PRICE \$ 66,152.00

STATE SALES TAX \$ 6,681.35

TOTAL \$ 72,833.35

Terms: 50% deposit, balance net 10 days after completion

ALL CITY FENCE CO.

www.allcityfence.com

NAME: City of Puyallup CONTACT PERSON: Scott
 ADDRESS: 1st Street and 12th St NW PHONE: 253-841-5469
 CITY: Puyallup Wa MAP PAGE REF: _____
 ACCESS: _____

FENCE TYPE	OVERALL HEIGHT	FILL	TYPE	LINE POSTS		TOP RAIL	TERM POST	GATE POST	SPACING	GATE FRAMES	
				Size	Type					Swing	Slide
<u>Chainlink</u>	<u>6'</u>	<u>5/8" x 2"</u>	<u>KK</u>	<u>2 3/8</u>		<u>Base</u>	<u>2 3/8</u>				
		<u>9 Gauge</u>	<u>B-H</u>	<u>0648</u>		<u>1 1/2" Round</u>	<u>0640</u>				

SPECIALS _____
 TOTAL FOOTAGE _____ / _____

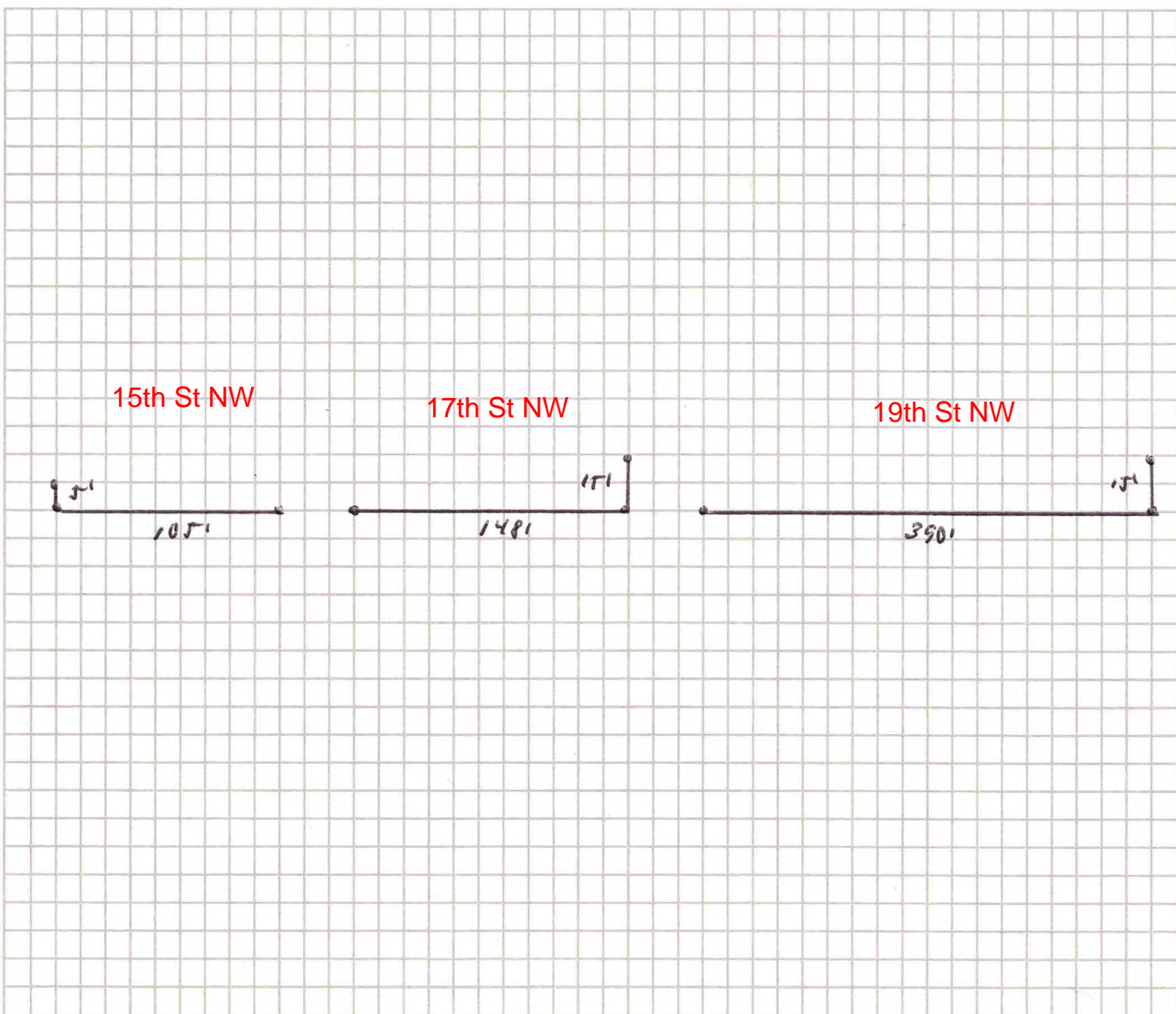

- CIRCLE:**
- LEVEL
 - HILLY
 - EARTH
 - ASPH
 - CONC
 - TTG
 - LEVEL T.
 - CONTOUR
 - STEP
 - BIAS
 - PLATES
 - SKILL
 - B/W
 - T/W *Top B.W.*
 - BRACE
 - IN
 - OUT
 - JACKHAMMER
 - WELDER
 - GENERATOR
 - ROTOHAMMER
 - D / DIGGER
 - ROCK DRILL
 - CORE DRILL
 - TORCH
 - LADDER
 - CHAIN SAW

			DISCOUNT
MATERIAL		_____	_____
LABOR	HRS _____	_____	_____
TOTAL		\$ _____	\$ _____