



WASHINGTON WATER SERVICE COMPANY

December 20, 2022

Amanda Maxwell, Executive Director & Secretary  
Washington Utilities and Transportation Commission  
PO Box 47250  
Olympia, WA 98504-7250

Received  
Records Management  
12/20/22 14:36:50  
State Of WASH.  
UTIL. AND TRANSP.  
COMMISSION

Dear Ms. Maxwell;

Enclosed is a copy of the agreement between Rush Residential Inc. and Washington Water Service Company (WWSC) to complete the tap of the water main to be designed by Larsen and Associates, Inc. and installed by Rush's contractor in 112<sup>th</sup> St Ct. This site is in Pierce County, which is serviced by Quistorff Water System, DOH ID# 705505. This agreement has been signed by Scott A. Walker and countersigned by Matthew D. Brown, the General Manager of WWSC.

Estimated costs identified on attachment are \$57,000.00. To this, a deposit payment of \$15,530.00 has been received for the total projected engineering costs, as attached.

A map showing the location of the lot is included with this filing. Please do not hesitate to call me at 253-851-4060 Ext. 71103, if you have any questions.

Sincerely,

A handwritten signature in blue ink that reads "Thu Hoang".

Thu Hoang  
Accounting Analyst



## WASHINGTON WATER SERVICE

14519 Peacock Hill NW  
Gig Harbor, WA 98332 Tel: (877) 408-4060

July 22, 2022

Rush Residential, Inc.  
6622 Wollochet Dr.  
Gig Harbor, WA 98335

Re: Quistorff Water System, DOH ID# 705505, Pierce County  
Water Main Extension Agreement for Summit Pointe Plat, 6302 112<sup>th</sup> St Ct, Gig Harbor  
Parcel No. 0122253072, 0122253074, 0122254092, Sec 25, T22N, R1E, W.M.

Dear Rush Residential Inc.:

This Water Main Extension Agreement (the "Agreement") is between Washington Water Service Company (the "Washington Water") and Rush Residential Inc. (the "Owner") to extend the existing water main line and installation of any other facilities needed to provide water utility service to the parcel(s) referenced above.

This Agreement sets forth the terms and conditions as well as our engineer's projected costs, enclosed as "Attachment A", to complete the Engineering for an Auxiliary Power (Generator) and ATS at our Henderson Bay well site and to complete the tap of the water main to be designed by Larsen and Associates, Inc. and installed by your contractor in 112<sup>th</sup> St Ct. where the main is located. The projected cost of \$57,000 is exclusive to the time and materials necessary to provide an engineered construction plan-set for the Auxiliary Power Unit with a 1,000 Gallon Propane Fuel Tank at our Henderson Bay well site and for, the tie-in of new construction to the distribution system, bacteriologic sampling, and engineering inspections for the Summit Pointe Plat. The final amount billed for completing this project is based on actual costs for engineering, materials, labor and other variables needed to complete the project, this amount may also vary from the projected costs provided due to unforeseen issues during the installation/tie-in of the extended water main and service line that are beyond the control of Washington Water.

Washington Water will review the engineered construction plan set and will allow the parcel owner to hire his/her own underground contractor to install the watermain, appurtenances and services for the intended purpose of installing water service to the parcels listed above. This contractor must be approved by Washington Water, prior to beginning any underground work (a list of approved contractors can be provided upon request). The 57 services are to be set along your lot frontages within the designated easement of the plat parcels. These services are for domestic use only.

Washington Water will provide an engineered construction plan set for an Auxiliary Power Unit capable of providing emergency backup power to the Quistorff S03 Wellsite station located at 11309 67<sup>th</sup> Ave Ct NW, Gig Harbor. The property owner will be responsible for the procurement and installation of the Auxiliary Power Unit as designed by Washington Water.

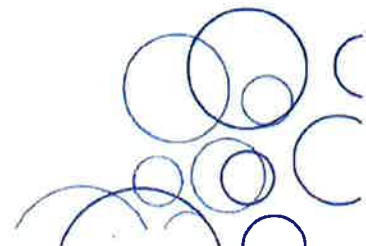

If in home fire sprinklers will be required by Pierce County Fire Marshal's office, a larger service assembly may be needed to accommodate sprinkler flow. If fire flow sprinklers are required, please provide a copy of sprinkler requirements from the Fire Marshal's office or the sprinkler flow calculations from your fire sprinkler professional for sizing the larger service assembly.

The improvements stated herein qualify as Contributed In Aid of Construction (CIAC). Pursuant to Section 118(b) of the Tax Cuts and Job Act of 2017, federal tax laws require CIAC funds to be federally taxed ensuring that the expansion of water service to new customers does not unfairly burden a utility's existing customers. Applicants should consult their tax advisors concerning the application of tax laws to their particular situations.

### Terms & Conditions

The projected costs are for engineering, construction materials and labor only, unless otherwise specified in Attachment A. Upon execution of this Agreement and prior to commencement of engineering and construction, Washington Water requires total payment of projected engineering costs of the project, which is \$15,530 of the projected costs outlined in this Agreement. All past due accounts will be charged 1.5% per month (18% per annum). The projected costs submitted in this Agreement is provided as preliminary information only and the figures and information contained herein are subject to the execution of this Agreement within 30-business days of the date the Agreement was issued.

Terms and conditions of this Agreement are subject to the review and approval of the Washington State Utilities and Transportation Commission (the "Commission"). Upon execution of this Agreement, Washington Water will submit the Agreement to the Commission for their approval. Upon the Commission's approval, plans will be prepared, and if required, submitted to the Washington State Department of Health for their approval. Once all necessary approvals have been obtained and the required payment received, Washington Water will schedule and cause construction to commence.

Washington Water requires a 20 foot wide easement for all onsite piping and appurtenances or right-of-ways to be dedicated to the City of Gig Harbor. If necessary, a surveyor or engineering firm will need to prepare an easement description and drawing exhibit for the on-site water system mains and appurtenances using the Washington Water easement form after construction is complete. Once all signatures have been notarized on the easement document, it must be recorded with the Pierce County Auditor's office.

Upon completion of the main extension and any other requested facilities have been installed, pressure tested, bacteriological samples taken and tested with satisfactory results and a Certificate of Completion signed by a licensed engineer and all approvals received; the Owner is to provide Washington Water with a Bill of Sale transferring the ownership of these contributed facilities to Washington Water. Washington Water requires all remaining amounts be paid in full with an active billing account established for each service prior to commencement of domestic water service and issuance of a Certificate of Water Availability. If meter installation does not occur after the installation of facilities, the Owner will be charged a monthly Ready-to-Serve fee as listed in Washington Water's approved tariff, until a meter installation has occurred. Washington Water will provide the Owner with a Certificate of Water Availability.

Neither this Agreement nor any of the rights, interests or obligations under this Agreement may be assigned or delegated, in whole or in part, by operation of law, or otherwise, by Owner without the prior written consent of Washington Water, and any such assignment without such prior written consent shall be invalid. Nothing

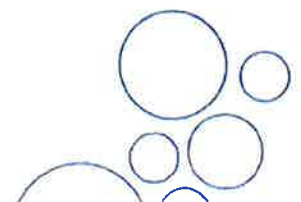

expressed or referred to in this Agreement will be construed to give any person other than the parties to this Agreement any legal or equitable right, remedy, or claim under or with respect to this Agreement or any provision of this Agreement. This Agreement and all of its provisions and conditions are for the sole and exclusive benefit of the parties to this Agreement and their successors and assigns.

Upon execution of this Agreement, the Owner has 180-business days after preliminary plat approval to coordinate with Washington Water for the engineering and construction to complete this project. This Agreement shall automatically become invalid unless the work authorized in this Agreement has commenced within 3 years after execution. Once this Agreement has become invalid, the project will be closed and all project work will cease; a refund check will be issued to the Owner for deposits or pre-paid amounts received by Washington Water minus any billable work completed and non-refundable fees.

X

I elect to hire my own qualified contractor to complete the installation under the conditions listed below:

(Initial)

- Remit Deposit payment of \$15,530 for the full Engineering services of the completed projected costs of (\$57,000) for engineering, construction labor, materials, and county permits provided by Washington Water, as outlined in Attachment A.
- Once a final utility plan is submitted to Washington Water Engineering for review, the projected costs will be reevaluated for the completion of this project. A 50% down payment of the estimated project costs will be due before construction can begin.
- Prior to any underground work being started, the hired contractor must be pre-approved by Washington Water. A list of approved contractors can be provided upon request.
- Provide installing contractor's name and contact information, along with copies of their Contractor's License, and Certificate of Insurance (contractor must have a minimum insurance coverage of \$1,000,000 per occurrence, \$2,000,000 annual aggregate naming Washington Water Service Company as Additional Insured and Certificate Holder).
- Time required to complete this project may vary due to the size of the project, projects already scheduled and emergencies that may require our construction crew to leave project site.

BEFORE CONSTRUCTION BEGINS:

- The signed Agreement and the required payment must be received by Washington Water before any work will be scheduled, including the purchasing of materials.
- If required, Washington Water will be responsible for obtaining all necessary regulatory agency approvals, county/state permits and schedule with outside contractors.
- Provide names of any contractor(s) that may be working on-site.
- Schedule a pre-con meeting to review detailed plans and specifications with Washington Water's Engineer, and the Construction Superintendent or Construction Foreman.

DURING CONSTRUCTION:

- Washington Water will operate the valves for filling and flushing of the new water main and will do periodic inspections of the installation.
- Review status of project with Washington Water's Construction Superintendent.
- Coordinate inspections with Washington Water (either our Construction or Engineering Department)

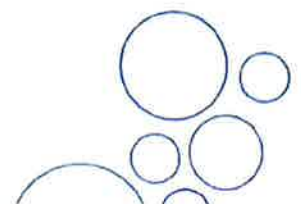

**BEFORE TIE-IN/ACTIVATION OF NEW FACILITIES:**

- Once construction is completed, Washington Water will be responsible for pressure testing installed facilities.
- A final inspection must be scheduled with the Construction Superintendent or Construction Foreman to review installed facilities and that the installed facilities have been installed in accordance with the specifications provided in the engineering plans.
- If a fire hydrant is installed, Washington Water will be responsible for fire flow testing and county submittal.
- Washington Water will take bacteriological samples. The results from the samples taken are required to meet all Washington State Department of Health Drinking Water Regulations and Standards. Unsatisfactory results will delay the tie-in of the new facilities.
- A backflow assembly (Double Check Valve-DCVA/Reduced Pressure Backflow-RPBA/Pressure Vacuum Breaker-PVB) is required whenever there is a possibility of a cross connection between the public water system and a non-portable water source. Examples include, but are not limited to, irrigation systems, fire sprinkler systems or other water-using equipment. The backflow assembly device must be installed on the customer side of the meter; a licensed plumber can install this device. Annual testing and repair of the device is the responsibility of the parcel owner.
- Final payment for the work completed as outlined in this Agreement has been received, and any remaining amounts due be paid in full

If the terms of this letter are acceptable, please initial your election to have Washington Water complete the extension project under the terms listed in the Agreement and then sign the letter below. Return both this letter and the agreed payment to our Gig Harbor Office at 14519 Peacock Hill Avenue NW, Gig Harbor, WA 98335 (Mailing Address: PO Box 336, Gig Harbor, WA 98332). If you have any questions, please give me a call directly in Gig Harbor at (253) 851-4060 or toll free at (877) 408-4060.

Sincerely,

By:   
 Matthew D. Brown, P.E.  
 General Manager

Accepted

By:   
 Print Name: Scott A. Walker  
 Corporation: Rush Residential  
 Phone: 253-858-3636

Date Accepted: 12-15-22

Enclosure(s)

cc: Jim Morrison, Accounting Manager  
 James Hughes, Acting Construction Manager  
 Sarah Castro, Customer Service Manager  
 John Puccinelli, Engineering Manager  
 Shawn O'Dell, Operations Manager (Gig Harbor/Olympia)  
 File # 3968

W:\Construction\FORMS\_SEE to Main Forms Folder\Contract-Agreements\WtrSysName, ID12345B-TieInMainExt.Testing Contract.doc.docx





RECEIVED DEC. 20, 2022 WA. UT. & TRANS COMM ORIGINAL UW-220942

Rush Residential Inc.  
6622 Wollochet Dr  
Gig Harbor WA 98335  
253 858-3636

Sound Banking Company  
6107 Lake Grove St SW  
Lakewood, WA 98499

98-817/1251

27134

DATE 06/22/2022

Pay:\*\*\*\*\*Fifteen thousand five hundred thirty dollars and no cents

\$ \*\*\*\*\*15,530.00

TO Washington Water Service Co  
THE PO Box 336  
ORDER Gig Harbor, WA 98335  
OF

T Bombkamp

THE BACK OF THIS DOCUMENT CONTAINS AN ARTIFICIAL WATERMARK--HOLD AT AN ANGLE TO VIEW

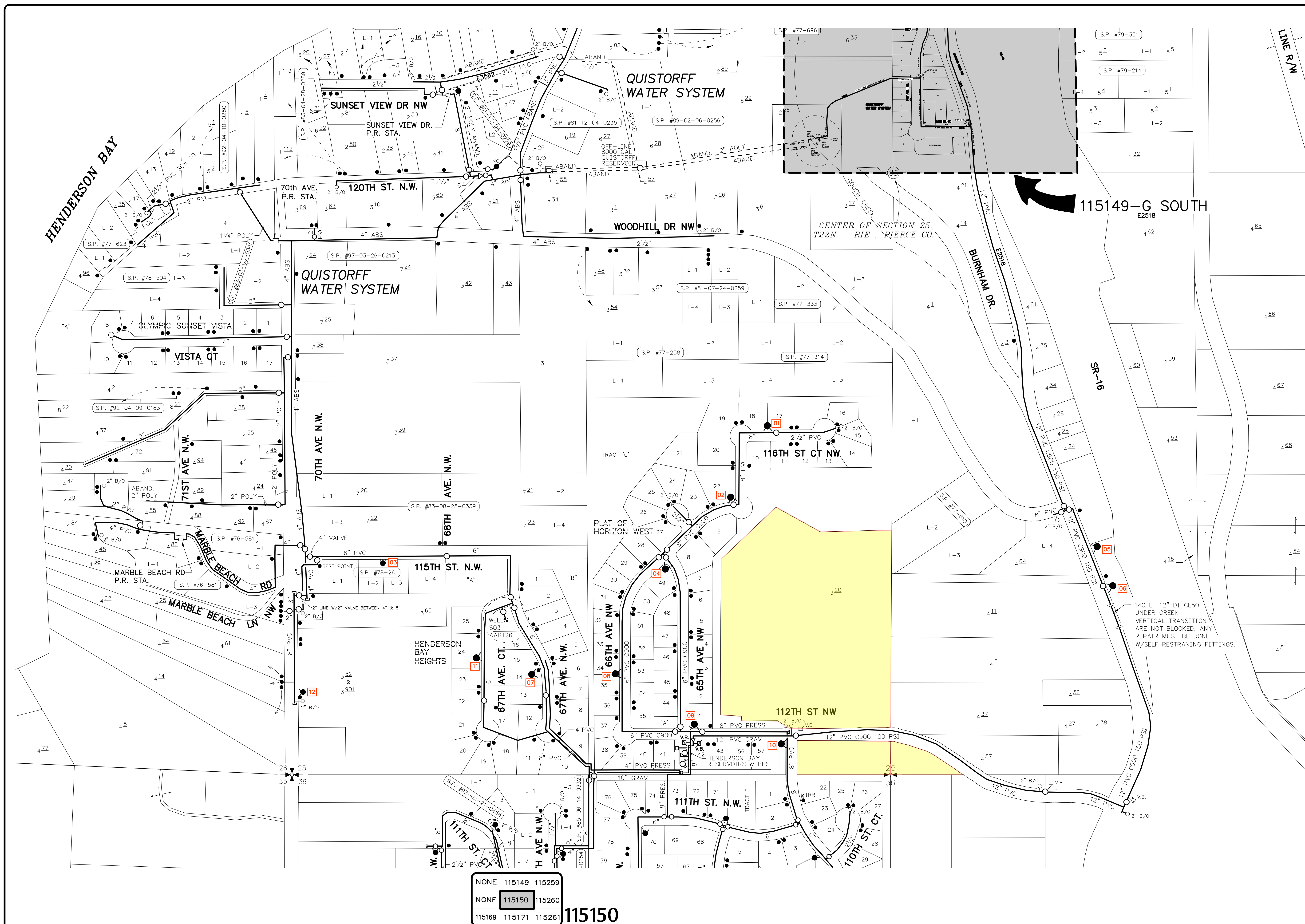

Engineering Dept.  
6800 Meridian RD SE  
Olympia, WA 98513

- LEGEND**
- SINGLE SERVICE
  - I.D. OF PROPERTY SERVED
  - DOUBLE SERVICE
  - HALF DOUBLE (CONVERTIBLE)
  - VALVED DOUBLE (CONVERTED HALF)
  - RELINQUISHED SERVICE
  - CHANGES IN MAINLINE SIZE OR TYPE
  - MAINLINE VALVE
  - NORMALLY CLOSED VALVE
  - HANDWHEEL GATE
  - CORP / CURB / OR PLUG VALVE
  - 2" 1" OR U.G. B/O
  - 2" OR 1" V.B. VACUUM BREAKER
  - FIRE HYDRANT
  - WELL
  - PRESSURE REGULATED AT SERVICE
  - EQUIPPED FOR RESIDENTIAL FIRE SPRINKLERS
  - HYDRANT #
  - E2343 ENG. PROJECT REFERENCE #

STANDARDIZED BASE MAP PIPE  
DUCTILE SIZED PVC = C900 DR XXX  
IPS SIZED PVC = PVC CL XXX  
TUBE SIZED POLY = PET  
ABS = ABSWSP OR ABSIPS  
GALVANIZED STEEL = GALV  
ASBESTOS CEMENT = AC  
DUCTILE = DI

WASHINGTON WATER SERVICE  
P.O. BOX 336 NW REGION WA 98335  
253-851-4060  
SOUTH HALF SEC. 25, T22N - R1E  
PIERCE COUNTY

**DRAWN BY:**  
D. BROOKS

**CHECKED BY:** DATE:  
D. BROOKS

**APPROVED BY:** DATE:  
J. PUCCINELLI

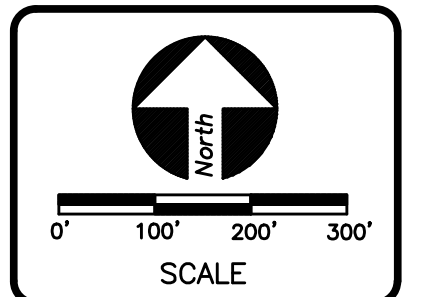

NONE	115149	115259
NONE	115150	115260
115169	115171	115261

**DATE OF ISSUE:**  
NOV. 3, 2021

**115150**

NONE	115149	115259
NONE	115150	115260
115169	115171	115261

**115150**