



WASHINGTON WATER SERVICE COMPANY

August 19, 2021

Mark L. Johnson, Executive Director & Secretary  
Washington Utilities and Transportation Commission  
PO Box 47250  
Olympia, WA 98504-7250

Dear Mr. Johnson;

Enclosed is a copy of the contract between GCH Puget Sound, Inc. and Washington Water Service Company (WWSC) to complete the tap and extension of the water main on Stone Drive NW, including the installation of hydrants. This site is in Pierce County, which is serviced by Point Evans Water System, DOH ID# 68065U. This agreement has been signed by Jessica Estrada and countersigned by Matthew D. Brown, the General Manager of WWSC.

Estimated costs identified on attachment "A" are \$29,917.00. To this, a half payment of \$14,959.00 has been received for the total projected engineering costs, as attached.

A vicinity map showing the location of the lot is included with this filing. Please do not hesitate to call me at 253-851-4060 Ext. 1103, if you have any questions.

Sincerely,

A handwritten signature in blue ink that reads "Thu Hoang". The signature is written in a cursive style with a long horizontal flourish at the end.

Thu Hoang  
Accounting Analyst

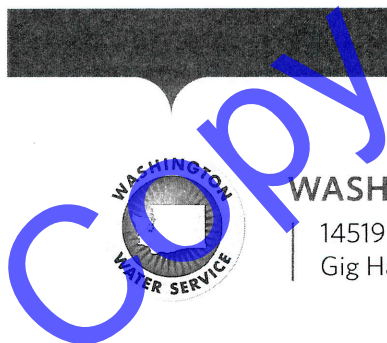

**WASHINGTON WATER SERVICE**

14519 Peacock Hill Avenue • P.O. Box 336  
Gig Harbor, WA 98335 Tel: (877) 408-4060

July 8, 2021

Jessica Estrada  
GCH Puget Sound, Inc.  
402 East 26<sup>th</sup> Street, Suite 200  
Tacoma, WA 98421

Re: Point Evans Water System, DOH ID# 68065U, Pierce County  
Water Main Extension Agreement for Jahn Av (3 Lot Short Plat)  
Parcel No. 0221283044

Dear Ms. Estrada:

This Water Main Extension Agreement (the "Agreement") is between Washington Water Service Company (the "Washington Water") and GCH Puget Sound, Inc. (the "Owner") to extend the existing water main line and installation of any other facilities needed to provide water utility service to the parcel(s) referenced above.

This Agreement sets forth the terms and conditions as well as our engineer's projected costs, enclosed as "Attachment A", to complete the tap and extension of the water main on Stone Drive NW as indicated on the preliminary plan set by CES NW Inc., including the installation of hydrants capable to meet the minimum fire flow requirement of 750 gallons per minute for a 45 minute duration.

The projected cost of \$29,917 is exclusive to the time and materials necessary as estimated by Washington Water Engineering, based on the submitted preliminary site plan. The estimated water utility scope includes, a water main extension, 3 domestic service connections, tie-in of the new construction to the distribution system, bacteriologic sampling, and engineer inspections. The final amount billed will be based on actual costs for engineering, materials, labor and other costs incurred to complete the project. The final amount may vary from the projected costs provided due to unforeseen issues during the installation/tie-in of the extended water main and service line that are beyond the control of Washington Water.

Washington Water will review the provided engineered construction plan and will allow the parcel owner to hire his/her own underground contractor to install the watermain, appurtenances and service for the intended propose of installing water service to the parcel listed above. This contractor must be approved by Washington Water, prior to beginning any underground work (a list of approved contractors can be provided upon request).

The improvements stated herein qualify as Contributed In Aid of Construction (CIAC). Pursuant to Section 118(b) of the Tax Cuts and Job Act (TCJA) of 2017, federal tax laws require CIAC funds to be federally taxed ensuring that the expansion of water service to new customers does not unfairly burden a utility's existing customers. Applicants should consult their tax advisors concerning the application of tax laws to their particular situations.

*Quality. Service. Value.*

wawater.com

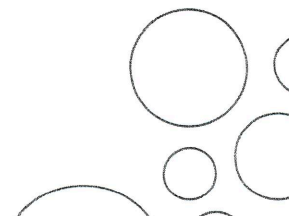

### Terms & Conditions

The projected costs are for engineering, construction materials and labor only, unless otherwise specified in Attachment A. Upon execution of this Agreement and prior to commencement of engineering and construction, Washington Water requires a deposit payment of \$14,959 of the projected costs outlined in this Agreement. Before construction begins, the remaining projects costs will be reevaluated and the remaining costs will be due. All past due accounts will be charged 1.5% per month (18% per annum). The projected costs submitted in this Agreement is provided as preliminary information only and the figures and information contained herein are subject to the execution of this Agreement within 30-business days of the date the Agreement was issued.

Terms and conditions of this Agreement are subject to the review and approval of the Washington State Utilities and Transportation Commission (the "Commission"). Upon execution of this Agreement, Washington Water will submit the Agreement to the Commission for their approval. Upon the Commission's approval, plans will be prepared, and if required, submitted to the Washington State Department of Health for their approval. Once all necessary approvals have been obtained and the required payment received, Washington Water will schedule and cause construction to commence.

Upon completion of the project an Easement is necessary for Washington Water to maintain our water system facilities on an on-going basis. The Owner's surveyor or engineering firm will need to prepare an easement description and drawing exhibit for the on-site water system mains and appurtenances using the Washington Water easement form. Washington Water requires that Washington Water is explicitly identified in the utility easement language of your plat record. The Owner is responsible for contacting all property owners of all affected properties, signatures notarized and recorded with the Pierce County Auditor's office.

Upon completion of the main extension and any other requested facilities have been installed, pressure tested, bacteriological samples taken and tested with satisfactory results and a Certificate of Completion signed by a licensed engineer and all approvals received; the Owner is to provide Washington Water with a Bill of Sale transferring the ownership of these contributed facilities to Washington Water.

Washington Water requires all remaining amounts be paid in full with an active billing account established prior to commencement of residential water service and issuance of a Certificate of Water Availability. If meter installation does not occur after the installation of facilities, the Owner will be charge a monthly Ready-to-Serve fee as listed in Washington Water's approved tariff, until a meter installation has occurred. Washington Water will provide the Owner with a Certificate of Water Availability.

Neither this Agreement nor any of the rights, interests or obligations under this Agreement may be assigned or delegated, in whole or in part, by operation of law, or otherwise, by Owner without the prior written consent of Washington Water, and any such assignment without such prior written consent shall be invalid. Nothing expressed or referred to in this Agreement will be construed to give any person other than the parties to this Agreement any legal or equitable right, remedy, or claim under or with respect to this Agreement or any provision of this Agreement. This Agreement and all of its provisions and conditions are for the sole and exclusive benefit of the parties to this Agreement and their successors and assigns.

Upon execution of this Agreement, the Owner has 180-business days to coordinate with Washington Water for the engineering and construction to complete this project. This Agreement shall automatically become invalid unless the work authorized in this Agreement has commenced within 180-business days after execution. Once

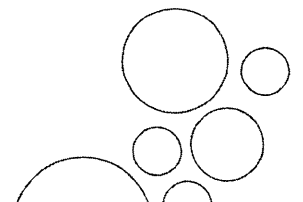

Copy

this Agreement has become invalid, the project will be closed and all project work will cease; a refund check will be issued to the Owner for pre-paid amounts received by Washington Water minus any billable work completed and non-refundable fees.

  
(Initial) I elect to hire my own qualified contractor to complete the installation under the conditions listed below:

- Remit a deposit payment of \$14,959 (50%) of the projected costs as outlined in Attachment A. This deposit payment includes contingency and TCJA tax. Actual costs for engineering, construction labor, materials and County permits will be bill separately by Washington Water at the end of construction.
- Prior to any underground work being started, the hired contractor must be pre-approved by Washington Water. A list of approved contractors can be provided upon request.
- Provide installing contractor's name and contact information, along with copies of their Contractor's License, and Certificate of Insurance (contractor must have a minimum insurance coverage of \$1,000,000 per occurrence, \$2,000,000 annual aggregate naming Washington Water Service Company as Additional Insured and Certificate Holder).
- Time required to complete this project may vary due to the size of the project, projects already scheduled and emergencies that may require our construction crew to leave project site.

BEFORE CONSTRUCTION BEGINS:

- The signed Agreement and the required payment must be received by Washington Water before any work will be scheduled, including the purchasing of materials.
- If required, Washington Water will be responsible for obtaining all necessary regulatory agency approvals, county/state permits and schedule with outside contractors.
- Provide names of any contractor(s) that may be working on-site.
- Schedule a pre-con meeting to review detailed plans and specifications with Washington Water's Engineer, and the Construction Superintendent or Construction Foreman.
- Underground contractor will be responsible for traffic control, excavation of the main to be tapped along with any road repairs necessary during and after installation. Any contractor purchased materials must be on-site and inspected by Washington Water prior to installation.
- Washington Water will tap the existing watermain on Stone Drive NW. A tapping sleeve, AWWA gate valve and valve blocking will be provided by Washington Water for your contractor to connect to.

DURING CONSTRUCTION:

- The installation of all on-site piping, services, water service lines, valves, fittings and other appurtenances will be the responsibility of the Owner.
- Washington Water will operate the valves for filling and flushing of the new water main and will do periodic inspections of the installation.
- Review status of project with Washington Water's Construction Superintendent.
- Coordinate inspections with Washington Water (either our Construction or Engineering Department)

BEFORE TIE-IN/ACTIVATION OF NEW FACILITIES:

- Once construction is completed, Washington Water will be witness a pressure test of all new water mains and appurtenances.
- A final inspection must be scheduled with the Construction Superintendent or Construction Foreman to review installed facilities and that the installed facilities have been installed in accordance with the specifications provided in the engineering plans.

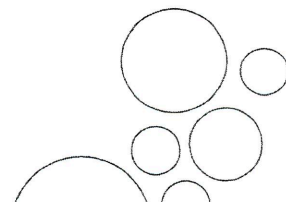

Copy

- If a fire hydrant is installed, Washington Water will be responsible for fire flow testing and county submittal.
- Washington Water will take bacteriological samples. The results from the samples taken are required to meet all Washington State Department of Health Drinking Water Regulations and Standards. Unsatisfactory results will delay the tie-in of the new facilities.
- A backflow assembly (Double Check Valve-DCVA/Reduced Pressure Backflow-RPBA/Pressure Vacuum Breaker-PVB) is required whenever there is a possibility of a cross connection between the public water system and a non-portable water source. Examples include, but are not limited to, irrigation systems, fire sprinkler systems or other water-using equipment. The backflow assembly device must be installed on the customer side of the meter; a licensed plumber can install this device. Annual testing and repair of the device is the responsibility of the parcel owner.
- Final payment for the work completed as outlined in this Agreement has been received, and any remaining amounts due be paid in full

If the terms of this letter are acceptable, please initial your election to hire your own contractor to complete the extension project under the terms listed in the Agreement and then sign the letter below. Return both this letter and the agreed payment to our Gig Harbor Office at 14519 Peacock Hill Avenue NW, Gig Harbor, WA 98335 (Mailing Address: PO Box 336, Gig Harbor, WA 98332). If you have any questions, please give me a call directly in Gig Harbor at (253) 851-4060 or toll free at (877) 408-4060.

Sincerely,

By:



Matthew D. Brown, P.E.  
General Manager

Accepted

By:



Jessica Estrada  
Printed Name

253-328-5367  
Phone:

7/22/21  
Date Accepted

Enclosure(s)

- cc: Matt Brown, General Manager  
 Pending, Accounting Manager  
 Eric Williams, Construction Superintendent  
 John Puccinelli, Engineering Manager  
 Shawn O'Dell, Operations Manager (Gig Harbor/Olympia)  
 File1: Water System  
 File2: EngFile# 3915

P:\WASHINGTON WATER SERVICE\System\Point Evans ID68065U Pierce\Projects\PE.21 MainExt\_1925 StoneDrNW (Jahn,LLC)\Contract\PointEvans, ID68065U MainExt.Tap\_1925 StoneDrNw (GCH).docx

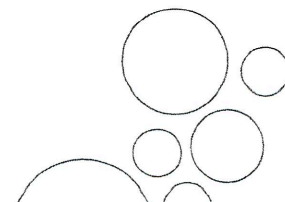

Copy

## Washington Water Service Co.

Engineering Department  
6800 Meridian Road SE  
Olympia, WA 98513

### Engineer's Opinion of Probable Project Costs Summary Attachment "A"

#### Point Evans Narrows Ridge Short Plat

July 6, 2021  
(Projected Cost Good for 30-Days)

Engineering File # 3915

#### \*\*\* Construction Materials \*\*\*

Unit of Property	Description	Quantity	Unit of Measure	Unit Cost	Total
103240	Construction Materials, Pipe, Valves, Fittings, Etc	1	LS	\$ 1,688.59	\$ 1,688.59
103450	Construction Materials for Services	1	LS	\$ -	\$ -
103480	Construction Materials for Hydrants	1	LS	\$ -	\$ -
				\$ -	\$ -
				\$ -	\$ -
Sub-Total					\$ 1,688.59
Contingency				10%	\$ 168.86
Sales Tax				9.00%	\$ 167.17
<b>SUB Total Materials</b>					<b>\$ 2,024.62</b>
Rounded Up Value					<b>\$2,100.00</b>

#### \*\*\* Construction Labor \*\*\*

Unit of Property	Description	Quantity	Unit of Measure	Unit Cost	Total
103240	Construction Labor - Watermain	1	LS	\$ 7,860.00	\$ 7,860.00
103450	Construction Labor - Services	1	LS	\$ 786.00	\$ 786.00
103480	Construction Labor - Hydrants	1	LS	\$ 786.00	\$ 786.00
				\$ -	\$ -
	WWSC Engineering	1	LS	\$ 3,032.65	\$ 3,032.65
				\$ -	\$ -
				\$ -	\$ -
				\$ -	\$ -
					\$ 12,464.65
Contingency				10%	\$ 1,246.47
<b>Sub-Total - Construction Labor</b>					<b>\$ 13,711.12</b>
Rounded Up Value					<b>\$13,800.00</b>

#### \*\*\* Outside Contractor \*\*\*

Unit of Property	Description	Quantity	Unit of Measure	Unit Cost	Total
	County Permits (Encroachment)	1	LS	\$ 396.00	\$ 396.00
	DOH Review Fees	1	LS	\$ -	\$ -
	Hydrogeologist	1	LS	\$ -	\$ -
	Geotechnical Engineer	1	LS	\$ -	\$ -
	Engineering Consultant	1	LS	\$ -	\$ -
	Land Surveyor	1	LS	\$ -	\$ -
	Land Cost	1	LS	\$ -	\$ -
	Additional Insurance	1	LS	\$ -	\$ -
	Bonding	1	LS	\$ -	\$ -
	Sanitary Facility Rental (Portable Toilet)	1	LS	\$ -	\$ -
	Paving Contractor - Pavement Restoration	1	LS	\$ -	\$ -
	Traffic Control Contractor - Flaggers	1	LS	\$ -	\$ -
				\$ -	\$ -
				\$ -	\$ -
				\$ -	\$ -
				\$ -	\$ -
				\$ -	\$ -
				\$ -	\$ -
				\$ -	\$ -
SUB TOTAL					\$ 396.00
Contingency				10%	\$ 39.60
<b>Sub-Total - Outside Contractor</b>					<b>\$ 435.60</b>
Rounded Up Value					<b>\$500.00</b>

Project Subtotal = \$ 16,400.00  
Federal Tax per the TCJA = \$ 4,359.49  
State B&O Tax = \$ 316.13

Anticipated Developer (onsite) Costs \$ 33,260.92 Anticipated TCJA Tax = \$ 8,841.51

**Projected Funds Required = \$29,917**

**Assumptions:**

- 1) This document is intended to forecast approximate construction costs based upon current information and similar projects, and is not intended to accurately represent actual design or construction components or prices
- 2) Totals are rounded to nearest \$100

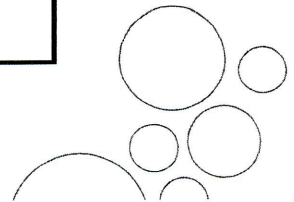



GCH PUGET SOUND INC  
PUGET SOUND PERMITS  
11815 NE 99TH ST STE 1200  
VANCOUVER, WA 98682-2454

2459

96-505/1232  
50389

DATE 7/22/21

PAY TO THE  
ORDER OF

WA Water

\$ 14,959.00

Fourteen Thousand nine hundred fifty-nine

DOLLARS



Photo  
Safe  
Deposit  
Details on back



UMPQUA BANK (866) 486-7782

FOR

Jahn Ave

MP

COPY

Copy

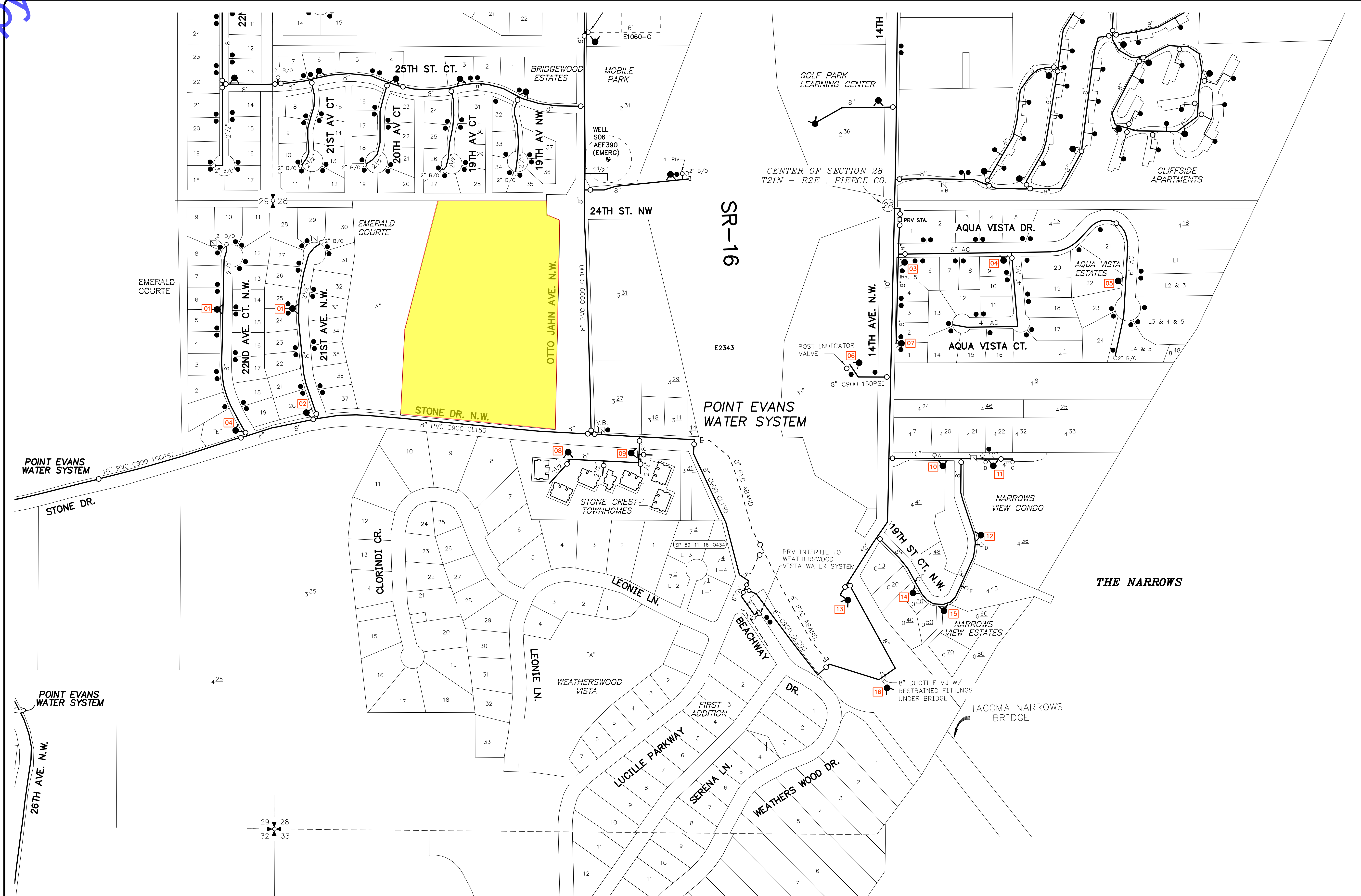

Engineering Dept.  
6800 Meridian RD SE  
Olympia, WA 98513

**LEGEND**

- SINGLE SERVICE
- L.D. OF PROPERTY SERVED
- DOUBLE SERVICE
- HALF DOUBLE (CONVERTIBLE)
- VALVED DOUBLE (CONVERTED HALF)
- RELINQUISHED SERVICE
- CHANGES IN MAINLINE SIZE OR TYPE
- MAINLINE VALVE
- NORMALLY CLOSED VALVE
- HANDWHEEL GATE
- CORP / CURB / OR PLUG VALVE
- 2", 1" OR U.G. B/O
- 2" OR 1" V.B. VACUUM BREAKER
- FIRE HYDRANT
- WELL
- PRESSURE REGULATED AT SERVICE
- EQUIPPED FOR RESIDENTIAL FIRE SPRINKLERS
- [01] HYDRANT #
- E2343 ENG. PROJECT REFERENCE #

STANDARDIZED BASE MAP PIPE  
 DUCTILE SIZED PVC = C900 DR XXX  
 IPS SIZED PVC = PVP CL XXX  
 TUBE SIZED POLY = PET  
 ABS = ABS  
 GALVANIZED STEEL = GALV  
 ASBESTOS CEMENT = AC  
 DUCTILE = DI

WASHINGTON WATER SERVICE  
 NW REGION  
 P.O. BOX 336, GIG HARBOR, WA 98335  
 253-851-4060

SOUTH HALF SEC. 28, T21N - R2E  
 PERCE COUNTY

**DRAWN BY:** D. BROOKS  
**CHECKED BY:** D. BROOKS  
**APPROVED BY:** J. PUCCINELLI

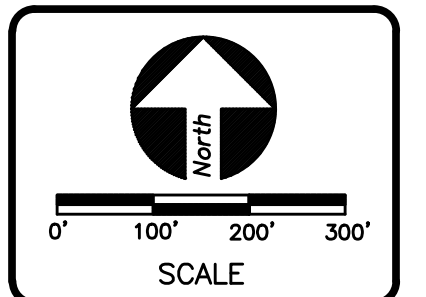

NONE	121555	NONE
121558	121556	NONE
121563	121565	NONE

**DATE OF ISSUE:**  
 Sept. 24, 2019

NONE	121555	NONE
121558	121556	NONE
121563	121565	NONE

**121556**

**121556**