



STATE OF WASHINGTON  
WASHINGTON UTILITIES AND TRANSPORTATION COMMISSION  
1300 S. Evergreen Park Dr. S.W., P.O. Box 47250 • Olympia, Washington 98504-7250  
(360) 664-1160 • TTY (360) 586-8203

January 26, 2010

Steve Pettit, Director of Community Development  
City of Elma  
PO Box E  
Elma, WA 98541

Dan Glenn, Attorney  
PO Box 49  
Olympia, WA 98507-0049

Sent via E-mail and First Class Mail

**RE: TR-110159 through TR-110162 - Petitions on Behalf of Puget Sound and Pacific Railroad to Close Four Highway Rail Grade Crossings in Elma, Washington**

Dear Mr. Pettit and Mr. Glenn:

On January 19, 2011, Puget Sound and Pacific Railroad filed petitions with the Washington Utilities and Transportation Commission (Commission), seeking approval to close four crossings within the city limits of Elma. The Commission assigned the following docket numbers to these petitions:

- TR-110159 – North 2<sup>nd</sup> Street (USDOT #096525J)
- TR-110160 – North 5<sup>th</sup> Street (USDOT #096635U)
- TR-110161 – North 10<sup>th</sup> Street (USDOT #096638P)
- TR-110162 – North 17<sup>th</sup> Street (USDOT #096641X)

Please review the enclosed petitions and respond by February 15, 2011. Your response options include:

- Support the petition – Complete the Respondent's Waiver of Hearing form, which serves as your consent for the Commission to issue an order without further notice or hearing.
- Do not support the petition – Reply with your position and include whether you feel a hearing is necessary to resolve the issues or suggest other courses of action, such as further discussion prior to going to hearing.

You must respond with your position within 20 days of the date of this letter. If you have any questions, please contact Kathy Hunter at (360) 664-1257 or [khunter@utc.wa.gov](mailto:khunter@utc.wa.gov).



Steve Pettit  
Dan Glenn  
January 26, 2011  
Page 2

Sincerely,

A handwritten signature in black ink, appearing to read "David Danner", written in a cursive style.

David Danner  
Executive Director and Secretary

Enclosures

cc: Steve Hefley, Puget Sound and Pacific Railroad (without enclosure)

---

WASHINGTON UTILITIES AND TRANSPORTATION COMMISSION

	)	DOCKET NO. TR-	<b>110159</b>
	)		
<b>Puget Sound and Pacific Railroad</b>	)	PETITION FOR THE CLOSURE	
_____	)	OF A HIGHWAY-RAIL GRADE	
Petitioner,	)	CROSSING	
	)		
vs.	)		
<b>City of Elma</b>	)		
_____	)		
Respondent	)		
.....	)	USDOT CROSSING	NO.
	)	<b>096525J</b>	
	)	<b>N. 2<sup>nd</sup> Street</b>	

Prior to submitting a Petition for the Closure of a Highway-Rail Grade Crossing to the Washington Utilities and Transportation Commission (UTC), State Environmental Protection Act (SEPA) requirements must be met. Washington Administrative Code (WAC) 197-11-865 (2) requires:

**All actions of the utilities and transportation commission under statutes administered as of December 12, 1975, are exempted, except the following:**

- (2) Authorization of the openings or closing of any highway/railroad grade crossing, or the direction of physical connection of the line of one railroad with that of another;

Please attach sufficient documentation to demonstrate that the SEPA requirement has been fulfilled. For additional information on SEPA requirements contact the Department of Ecology.

The Petitioner asks the Washington Utilities and Transportation Commission to approve the closure of a public at-grade highway-railroad crossing as described in this petition.

*Section 1 – Petitioner’s Information*

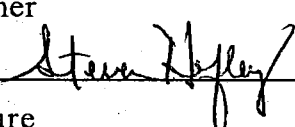
<b>Puget Sound &amp; Pacific Railroad</b>	2011 JAN 19 PM 2:10
Petitioner	
	
Signature	
<b>411 N. 3<sup>rd</sup> Street</b>	
Street Address	

City, State and Zip Code

Same

Mailing Address, if different than the street address

**Steve L. Hefley**

Contact Person Name

**(360) 482-4994; [steve.hefley@railamerica.com](mailto:steve.hefley@railamerica.com)**

Contact Phone Number and E-mail Address

*Section 2 – Respondent's Information*

**City of Elma**

Respondent

**P.O. Box E**

**202 W. Main Street**

Street Address

**Elma, WA 98541**

City, State and Zip Code

Mailing Address, if different than the street address

**Steve Pettit**

Contact Person Name

**(360) 482-4482. [steve@cityofelma.com](mailto:steve@cityofelma.com)**

Contact Phone Number and E-mail Address

*Section 3 – Crossing Location*

1. Existing highway/roadway N. 2<sup>nd</sup> Street

2. Existing railroad Puget Sound and Pacific Railroad

3. USDOT Crossing No. 096525J

4. Located in the \_\_\_ 1/4 of the \_\_\_ 1/4 of Sec. 35 , Twp. 18 , Range 06 W.M.

5. GPS location, if known: Latitude 47.00794; Longitude -123.40333

7. Railroad mile post (nearest tenth) 48.10

8. City Elma County Grays Harbor

*Section 4 – Crossing Traffic*

1. Type of public road at the crossing     State     County     City  
 Port     State Park     Other \_\_\_\_\_

2. Average daily vehicle traffic over the tracks 347 Vehicle speed limit 25 MPH

3. Trucks (commercial vehicles) are what percent of average daily traffic 16.8%

4. Number of school buses over the crossing each day 4

5. Name of railroad(s) operating at crossing Puget Sound and Pacific Railroad

6. Type of railroad at crossing     Common Carrier     Logging     Industrial  
 Passenger     Excursion

7. Type of tracks at crossing     Main Line     Siding or Spur

8. Number of tracks at crossing Two (2)

9. Average daily train traffic, freight 6 trains/24 hours

Authorized freight train speed 40mph Operated freight train speed 20mph (typ.)

10. Average daily train traffic, passenger N/A

Authorized passenger train speed N/A Operated passenger train speed N/A

*Section 5 – Description of Closure*

1. Describe in detail the reasons for closing the crossing: **Improving public safety by reducing the potential for train/vehicle crossing accidents, reducing railroad maintenance cost and improving railroad operations.**

---

---

2. Describe the area currently served by the crossing, including the approximate number of homes or businesses that might be affected by the closure: **2<sup>nd</sup> St. connects between W. Main St. downtown Elma to residences and light industry north of the railroad crossing then turns 2 blocks north of the railroad crossing to connect to N. 3<sup>rd</sup> St.**

---

---

3. How far is the nearest alternate access across the tracks from the crossing proposed for closure? **Approximately 325 feet.**

---

4. Describe the alternate access route, including distance and driving time: **The alternate access route would be using N. 3<sup>rd</sup> Street to cross the railroad tracks from the downtown area (Main Street) to W. Pine St. and back south on 2<sup>nd</sup> St.**

**The worst case additional driving distance would be approximately 1500', or about 1-2 additional minutes of driving time.**

---

---

---

*Section 6 – Illustration of Crossing*

Attach a diagram, drawing, map or other illustration showing the location of the highway and railroad in the vicinity of the crossing. Include the parcels of private property located on both sides of the highway for a distance of 500' from the crossing and the name and mailing address of each property owner.

**See Exhibit-2<sup>nd</sup> Street, Elma, WA**

*Section 7 – Waiver of Hearing by Respondent*

**Waiver of Hearing**

The undersigned represents the Respondent in the closure of the following crossing.

USDOT Crossing No. 096525J

We have investigated the conditions at the crossing. We are satisfied the conditions are the same as described by the Petitioner in this docket. We agree the grade crossing should be closed and consent to a decision by the commission without a hearing.

Dated at \_\_\_\_\_, Washington, on the \_\_\_\_\_ day of  
\_\_\_\_\_, 20 \_\_\_\_.

\_\_\_\_\_  
Printed name of Respondent

\_\_\_\_\_  
Signature of Respondent's Representative

\_\_\_\_\_  
Title

\_\_\_\_\_  
Phone number and e-mail address

\_\_\_\_\_  
Mailing address



N. 2nd STREET - ELMA, WA  
Properties within 500' of crossing

APN	OWNER	ADDRESS	CITY	STATE	ZIP	ZIP4	SITUS
618063521004	SCHUELER BERNARD D & BRENDA	104 E PINE ST	ELMA	WA	98541		00104 E PINE
618063521013	GRUBE GORDON M & LORNA K	102 E PINE ST	ELMA	WA	98541		00102 E PINE
045500900400	BEERBOWER MICHELLE D	602 N 2ND ST	ELMA	WA	98541		00602 N 2ND ST
045500800300	BENN EUGENE V	PO BOX 1463	ELMA	WA	98541		00000
045500900400	BENN EUGENE V	PO BOX 1463	ELMA	WA	98541		00605 N 2ND ST
045500900500	THORNOCK ALBERT J COURTNEY K	PO BOX 1387	ELMA	WA	98541		00601 N 2ND ST
045500900500	GRUBBS MICHAEL O & SHERRI E	601 N 2ND ST	ELMA	WA	98541		00232 W PINE
045500900600	MAGOMBER GREGORY N	PO BOX 1441	ELMA	WA	98541		00000
618063521010	CITY OF ELMA	CITY HALL	ELMA	WA	98541		00000
618063521011	PUBLIC UTILITY DISTRICT #1	PO BOX 480	ABERDEEN	WA	98541		00000
045500000900	MCFARLAND DON J	308 GARDEN HILL RD E	ELMA	WA	98520		00000
618063522028	RANDALL KEITH O & JOAN	5 MEADOWLARK RD	ELMA	WA	98541		00520 N 3RD ST
045500500100	PUBLIC UTILITY DISTRICT #1	PO BOX 480	MONTESANO	WA	98563		00519 3RD ST
045500600100	MARSHALL MARGUERITE M	PO BOX 289	ABERDEEN	WA	98520		00000
618063522033	ELMA MINI STORAGE LLC	PO BOX 1547	ELMA	WA	98541		00515 N 2ND ST
045500600300	DEIBERT WILLIAM J	PO BOX 70	ELMA	WA	98541		00513 N 3RD ST
045500500400	PUBLIC UTILITY DISTRICT #1	PO BOX 480	ABERDEEN	WA	98520		00516 N 2ND ST
045500600400	PUBLIC UTILITY DISTRICT #1	PO BOX 480	ABERDEEN	WA	98520		00000
045500800800	BREARTY TRAVIS B	PO BOX 12	ELMA	WA	98541		00510 N 3RD ST
045500600900	KJELDFOFT ELLEN M ET AL	3326 37TH AVE W	SEATTLE	WA	98199		00000
618063522032	ELMA MINI STORAGE LLC	PO BOX 1547	ELMA	WA	98541		00000 N 3RD ST
041000900100	PUGET SOUND & PACIFIC RAILROAD	ATTN: KEVIN POLENSKY TAX DEPT	JACKSONVILLE	FL	32256		00000
041001000101	ZEPP ALBERT & SANDI	225 DUNLAP RD	ELMA	WA	98541		00419 N 2ND ST
045501100201	LES SCHWAB TIRE CENTERS	225 DUNLAP RD	BEND	OR	97708	5350	00000 3RD & RAILROAD
045501100101	CITY OF ELMA	PO BOX E	ELMA	WA	98541		00000
045501100501	LES SCHWAB TIRE CENTERS	PO BOX 5350	BEND	OR	97708	5350	00000
045501200100	DOYLE MARK	PO BOX 1492	ELMA	WA	98541		00411 N 3RD ST
041001000100	ZEPP ALBERT & SANDI	225 DUNLAP RD	ELMA	WA	98541		00000
041000900800	EASTSIDE ENTERPRISES INC	70 KEYS ROAD WEST	ELMA	WA	98541		00110 E MARTIN
618063523025	DOYLE MARK	PO BOX 1492	ELMA	WA	98541		00000
618063523003	JINES STEVEN & CHARLENE	PO BOX 397	ELMA	WA	98541		00421 RAILROAD AVE
041000900700	WILSON JAMES A & MADELYNE	1919 EVERGREEN PARK DR APT 89	OLYMPIA	WA	98502		00106 E MARTIN
041000900600	BOYER QUENTIN & PHYLLIS TRUST	PO BOX 364	ELMA	WA	98541		00102 E MARTIN
041001000100	HENNECK HARRY R	PO BOX 1425	ELMA	WA	98541		00106 W MARTIN
041001000900	HOWARTH SCOTT	PO BOX 1535	ELMA	WA	98541		00106 W MARTIN
041001000801	ROLLF RICHARD & NANCY	24 TIPT COURT W	ELMA	WA	98541		00110 W MARTIN
041001000700	RECTOR STEVEN M & NANCY E	178 OLD WYNOOCHEE RD	MONTESANO	WA	98563		00118 W MARTIN
041001000600	NORRIS WILLIAM SR & ELIZABETH	PO BOX 1548	ELMA	WA	98541		00120 W MARTIN
045501100900	LES SCHWAB TIRE CENTERS	PO BOX 5350	BEND	OR	97708	5350	00202 W MARTIN
045501100800	LES SCHWAB TIRE CENTERS	PO BOX 5350	BEND	OR	97708	5350	00210 W MARTIN
045501100601	LES SCHWAB TIRE CENTERS	PO BOX 5350	BEND	OR	97708	5350	00406 N 3RD ST
618063523002	MEENK RUTH L & DYE ERIC M	3208 46TH AVE NW	OLYMPIA	WA	98502		00310 W MARTIN
045501200200	QUIMBY FORREST M	PO BOX 396	ELMA	WA	98541		00401 N 3RD ST
618063523001	QUIMBY FORREST M	PO BOX 396	ELMA	WA	98541		00000
045501100602	LES SCHWAB TIRE CENTERS	PO BOX 5350	BEND	OR	97708	5350	00404 N 3RD ST
041000800401	KOCH THOMAS P	PO BOX 159	ELMA	WA	98541		00312 N 1ST ST
041000500100	MCGAUGHY LINDA	PO BOX 1478	ELMA	WA	98541		00101 W MARTIN
041000500200	BIGGS DAVID A & JACQUELINE	105 W MARTIN ST	ELMA	WA	98541		00105 W MARTIN
041000500300	HENNECK HARRY R JR	PO BOX 1425	ELMA	WA	98541		00109 W MARTIN
041000500400	SORREL JOSEPH	PO BOX 1623	ELMA	WA	98541		00314 2ND ST
045500400100	SISSON ERIC D & TRACY E	381 E BALLYOASTLE WAY	SHELTON	WA	98584		00401 N 3RD ST
045500400200	HOWARD TRENTON & QUIEN MICHELLE	111 HIRSCHBECK HEIGHTS RD	ABERDEEN	WA	98520		00207 W MARTIN
045500400301	GEORGE JANICE M	PO BOX 2924	ELMA	WA	98541		00219 W MARTIN
045500400400	GEORGE IVAN J & DONNA R	PO BOX 2231	ELMA	WA	98541		00120 W ANDERSON
041000500600	MARSH JAMES A & SANDRA H	PO BOX 1886	ELMA	WA	98541		00202 W ANDERSON
0455004001000	HALL JACQUELINE	PO BOX 281	ELMA	WA	98541		00108 W ANDERSON
041000500800	EVERSON CHARLES E & BETTY L	PO BOX 785	ELMA	WA	98541		00208 W ANDERSON
045500400800	MOUGOUS ROBERT L	PO BOX 306	ELMA	WA	98541		00208 W ANDERSON

5th St. N

W Martin St.

1st St. N

E Martin St.

3rd St. N

2nd St. N

Pine St.

618063521003

045500900400  
618063521013  
045500900500  
618063521011

618063521010

618063521011

045500500100  
045500500400

041000900100  
041000900800

041000900700

041000900401

041001000101  
041001000600  
041001000801  
041001000900

041001000700  
041001000700  
041001000900

041000500400  
045500400100  
041000500300  
041000500200

045500800300  
045500800400  
045500800500

045500800600  
045500800700  
045500800800

045500600900  
045500600000  
045500600100

045500600200  
045500600300  
045500600400

045501000101  
045501000201  
045501000301  
045501000401

045501000501  
045501000601  
045501000701  
045501000801

045501000901  
045501001001  
045501001101  
045501001201

045500400201  
045500400301  
045500400401  
045500400501

618063522026  
618063522033  
618063522032

618063523003  
618063523001  
618063523002

618063523002

A S

WASHINGTON UTILITIES AND TRANSPORTATION COMMISSION

	)	DOCKET NO. TR- <b>110160</b>
	)	
<b>Puget Sound and Pacific Railroad</b>	)	
_____	)	
Petitioner,	)	PETITION FOR THE CLOSURE
	)	OF A HIGHWAY-RAIL GRADE
	)	CROSSING
	)	
vs.	)	
<b>City of Elma</b>	)	
_____	)	
Respondent	)	
	)	USDOT CROSSING NO. <b>096635U</b>
	)	<b>N. 5<sup>th</sup> Street</b>
.....	)	

Prior to submitting a Petition for the Closure of a Highway-Rail Grade Crossing to the Washington Utilities and Transportation Commission (UTC), State Environmental Protection Act (SEPA) requirements must be met. Washington Administrative Code (WAC) 197-11-865 (2) requires:

**All actions of the utilities and transportation commission under statutes administered as of December 12, 1975, are exempted, except the following:**

**(2) Authorization of the openings or closing of any highway/railroad grade crossing, or the direction of physical connection of the line of one railroad with that of another;**

Please attach sufficient documentation to demonstrate that the SEPA requirement has been fulfilled. For additional information on SEPA requirements contact the Department of Ecology.

The Petitioner asks the Washington Utilities and Transportation Commission to approve the closure of a public at-grade highway-railroad crossing as described in this petition.

*Section 1 – Petitioner’s Information*

<b>Puget Sound &amp; Pacific Railway</b>	2011 JAN 19 PM 2:10
Petitioner	
<i>Steven Hefley, General Manager</i>	
Signature	
<b>411 N. 3<sup>rd</sup> Street</b>	
Street Address	
<b>Elma, WA 98541</b>	

City, State and Zip Code

Same

Mailing Address, if different than the street address

**Steve L. Hefley**

Contact Person Name

**(360) 482-4994; [steve.hefley@railamerica.com](mailto:steve.hefley@railamerica.com)**

Contact Phone Number and E-mail Address

*Section 2 – Respondent's Information*

**City of Elma**

Respondent

**P.O. Box E**

**202 W. Main Street**

Street Address

**Elma, WA 98541**

City, State and Zip Code

Mailing Address, if different than the street address

**Steve Pettit**

Contact Person Name

**(360) 482-4482; [steve@cityofelma.com](mailto:steve@cityofelma.com)**

Contact Phone Number and E-mail Address

*Section 3 – Crossing Location*

1. Existing highway/roadway N. 5th Street

2. Existing railroad Puget Sound and Pacific Railroad

3. USDOT Crossing No. 096635U

4. Located in the \_\_\_ 1/4 of the \_\_\_ 1/4 of Sec. 35 , Twp. 18 , Range 06 W.M.

5. GPS location, if known: Latitude 47.0074; Longitude -123.40747

7. Railroad mile post (nearest tenth) 48.20

8. City Elma County Grays Harbor

*Section 4 – Crossing Traffic*

1. Type of public road at the crossing     State     County     City  
 Port     State Park     Other \_\_\_\_\_

2. Average daily vehicle traffic over the tracks 90    Vehicle speed limit 25 MPH

3. Trucks (commercial vehicles) are what percent of average daily traffic 6.5%

4. Number of school buses over the crossing each day 0

5. Name of railroad(s) operating at crossing Puget Sound and Pacific Railroad  
\_\_\_\_\_  
\_\_\_\_\_

6. Type of railroad at crossing     Common Carrier     Logging     Industrial  
 Passenger     Excursion

7. Type of tracks at crossing     Main Line     Siding or Spur

8. Number of tracks at crossing One (1)

9. Average daily train traffic, freight 6 trains/24 hours

Authorized freight train speed 40 mph Operated freight train speed 20 mph (typ.)

10. Average daily train traffic, passenger N/A

Authorized passenger train speed N/A Operated passenger train speed N/A

*Section 5 – Description of Closure*

1. Describe in detail the reasons for closing the crossing: **Improving public safety by reducing the potential for train/vehicle crossing accidents, reducing railroad maintenance cost and improving railroad operations.**

---

---

2. Describe the area currently served by the crossing, including the approximate number of homes or businesses that might be affected by the closure: **5th St. connects between W. Main St. downtown Elma to residences and light industry north of the railroad crossing then dead ends 2 blocks north of the railroad crossing. 5<sup>th</sup> St connects to W. Pine St. 1 block north of the at-grade railroad crossing.**

---

---

3. How far is the nearest alternate access across the tracks from the crossing proposed for closure? **Approximately 325 feet.**

---

4. Describe the alternate access route, including distance and driving time: **The alternate access route would be using N. 3<sup>rd</sup> Street to cross the railroad tracks from the downtown area (Main Street) to W. Pine St. and back south on 5th St.**

---

**The worst case additional driving distance is approximately 1900', or about 2-3 minutes additional driving time.**

---

*Section 6 – Illustration of Crossing*

Attach a diagram, drawing, map or other illustration showing the location of the highway and railroad in the vicinity of the crossing. Include the parcels of private property located on both sides of the highway for a distance of 500' from the crossing and the name and mailing address of each property owner.

**See Exhibit Print – 5<sup>th</sup> Street, Elma, WA**

*Section 7 – Waiver of Hearing by Respondent*

**Waiver of Hearing**

The undersigned represents the Respondent in the closure of the following crossing.

USDOT Crossing No. 096635U

We have investigated the conditions at the crossing. We are satisfied the conditions are the same as described by the Petitioner in this docket. We agree the grade crossing should be closed and consent to a decision by the commission without a hearing.

Dated at \_\_\_\_\_, Washington, on the \_\_\_\_\_ day of \_\_\_\_\_, 20 \_\_\_\_.

\_\_\_\_\_  
Printed name of Respondent

\_\_\_\_\_  
Signature of Respondent's Representative

\_\_\_\_\_  
Title

\_\_\_\_\_  
Phone number and e-mail address

\_\_\_\_\_  
Mailing address



N. 5th STREET - ELMA, WA

Properties within 500' of crossing

APN	OWNER	ADDRESS	CITY	STATE	ZIP	ZIP4	SITUS
618063522039	GILBERT DAVID W & M LEANNE	PO BOX 919	ELMA	WA	98541	00000	00000
618063522041	JOHNSON LEROY & BARBARA	400 W PINE ST	ELMA	WA	98541		
618063522038	CITY OF ELMA	PO BOX E	ELMA	WA	98541		
618063522017	VEST FORD D & MARTHA I	PO BOX 1973	ELMA	WA	98541		00000
618063522019	SEMENUK THERESA & BOOHER ALEXIS	4 COLTS NECK DR	NEWTOWN	PA	18940		00601 N 5TH ST
618063522018	MADISON ROGER & MARILYN	PO BOX 255	ELMA	WA	98541		00802 N 6TH ST
618063522028	WHITE JAMES W & S GALE	305 W PINE ST	ELMA	WA	98541		00509 N 5TH ST
618063522043	AVERY STEVE & LYNN	PO BOX 1547	ELMA	WA	98541		00305 W PINE
618063522036	ELMA MINI STORAGE LLC	PO BOX 1274	WINTHROP	WA	98862		00000
618063522021	TIMBERLAND TELEPHONE CO	PO BOX 1547	ELMA	WA	98541		00600 N 6TH ST
618063522020	BENITEZ ABEL M & TORRES VERONICA	MONTESANO	MONTESANO	WA	98563		00502 N 6TH ST
618063522037	ELMA MINI STORAGE LLC	PO BOX 1873	ELMA	WA	98541		00515 6TH ST
618063522032	ELMA MINI STORAGE LLC	PO BOX 1547	ELMA	WA	98541		00000
618063522029	ELMA MINI STORAGE LLC	PO BOX 1547	ELMA	WA	98541		00000 N 3RD ST
618063522022	HUGHES JOHN H & GATES KAREN L	PO BOX 590	MONTESANO	WA	98541		00000 N 5TH
618063523003	JINES STEVEN & CHARLENE	PO BOX 397	ELMA	WA	98563		00507N 5TH ST
618063523004	NIELSEN EDWARD S & MONA B	PO BOX 1927	ELMA	WA	98541		00421 RAILROAD AVE
618063522031	BUSSARD IVAN	418 W MARTIN ST	ELMA	WA	98541		00000
618063522030	BUSSARD CLARENCE I & LINDA A	418 W MARTIN ST	ELMA	WA	98541		00000
618063522023	BEDORTHA JERI J	PO BOX 1286	ELMA	WA	98541		00000
618063522025	FOSTER JESSE E & CHERYL L	415 N 5TH ST	ELMA	WA	98541		00000
618063522024	PALMER STEVEN T	414 N 6TH ST	ELMA	WA	98541		00415 5TH ST
049000200201	FOSTER JESSE E & CHERYL L	415 N 5TH ST	ELMA	WA	98541		00000
049000200500	FOSTER JESSE E	415 N 5TH ST	ELMA	WA	98541		00000
618063523002	MEENK RUTH L & DYE ERIC M	3208 46TH AVE NW	OLYMPIA	WA	98541		00000
049000200100	PALMER STEVEN T	414 N 6TH ST	ELMA	WA	98502		00310 W MARTIN
049000300201	BUSSARD IVAN	418 W MARTIN ST	ELMA	WA	98541		00414 N 6TH ST
618063523024	GATONTO JAMES K & WALKER LU A	3928 21ST AVE SE UNIT 5	LACEY	WA	98503		00000
618063523005	FORTNER OTHAR & BILLIE JO	PO BOX 14	ELMA	WA	98541		00412 W MARTIN
049000300700	BUSSARD CLARENCE I & LINDA A	418 W MARTIN ST	ELMA	WA	98541		00410 W MARTIN
049000100700	BEDORTHA JERI J	PO BOX 1286	ELMA	WA	98541		00000
049000200400	ROWE HARRY J	BOX 114	ELMA	WA	98541		00415 N 6TH ST
049000200202	AVERY TARA J	PO BOX 157	ELMA	WA	98541		00000 N 5TH ST
049000300601	GATONTO JAMES K & WALKER LU A	3928 21ST AVE SE UNIT 5	LACEY	WA	98541		00410 N 6TH ST
049000300500	BOWEN BRIANNE	416 W MARTIN	ELMA	WA	98503		00000
049000300300	BUSSARD CLARENCE I & LINDA A	418 W MARTIN ST	ELMA	WA	98541	9171	00416 W MARTIN
049000100300	RAKKE DENNIS D	PO BOX 226	ELMA	WA	98541		00418 W MARTIN
048000400700	HOOCHALTER DENNIS & JEANINE	1628 W 6TH ST	PORT ANGELES	WA	98541		00411 N 6TH ST
048000400201	ERICKSON JESSE C	PO BOX 1614	ELMA	WA	98541		00502 W MARTIN
048000400301	BAILEY ADELE	PO BOX 158	ELMA	WA	98541		00504 W MARTIN
048000400400	GARCIA MANUEL F	PO BOX 2027	ELMA	WA	98541		00506 W MARTIN
048000400500	LIENDECKER HENRY P & VERONICA K	PO BOX 1274	ELMA	WA	98541		00512 W MARTIN
048000300100	MURRAY NATHAN P & CHRISTI L	602 W MARTIN	ELMA	WA	98541		00518 W MARTIN
048000300301	FREDERICK RALPH R & SHELLA M	BOX 501 608 W MARTIN	ELMA	WA	98541		00602 W MARTIN
618063523110	TOBEY CHRISTINE G	152 UPPER FALLS CREEK RD	ELMA	WA	98541		00606 W MARTIN
618063523117	SPRINGER JERRY L & LILLIAN M	PO BOX 332	ELMA	WA	98541		00307 W MARTIN
618063523208	SMITH JAMISON & MEGHAN	407 W MARTIN	ELMA	WA	98541		00401 W MARTIN
049000400100	RIEHL CONRAD & MAXINE E	411 W MARTIN	ELMA	WA	98541		00407 W MARTIN
049000400300	WESSCOTT SPENCER & CAROLYN	162 E SATSOP RD	ELMA	WA	98541		00411 W MARTIN
048000100101	LONG KARON	3915 HIGHWAY 30 W	NEW PLYMOUTH	WA	98541		00419 W MARTIN
048000100300	WILLIAMS LAWRENCE	PO BOX 423	ELMA	WA	83655		00501 W MARTIN
048000100401	GUZMAN MARTIN A	1823 SW 30TH ST	CAPE CORAL	FL	33914	4000	00511 W MARTIN
048000100500	GONSALVES FAMILY HOLDINGS LLC	21921 LYNETTE LANE	SANTA CLARITA	CA	91350		00318 N 6TH
048000100102	HENNECK HARRY R JR	PO BOX 1425	ELMA	WA	98541		00313 N 5TH ST
618063522016	RATTIE RUSSELL E & MARCELLA	PO BOX 523	ELMA	WA	98541		00610N6TH ST
618063522005	CHOWATE RUTH J	PO BOX 146	ELMA	WA	98541		00402W/PINE
618063522010	WINKLEBLACK GREG S	709 S 3RD AVE SW	OLYMPIA	WA	98512		00603N5TH ST
618063522033	ELMA MINI STORAGE LLC	PO BOX 1547	ELMA	WA	98541		00513N3RD ST



9th St.

9th St.

Pine St.

2nd St. N

3rd St. N

5th St. N

6th St. N

W Martin St.

N Division

618063522005

618063522041

618063522039

618063522010

61806352017

618063522016

618063522019

618063522043

618063522020

618063522021

61806352028

618063522027

618063522036

618063522037

618063522033

618063522032

618063523003

618063523002

618063523004

618063523030

618063523031

049000000100

049000000601

049000000201

618063523005

618063523024

618063523010

618063523017

618063522029

618063522024

049000000100

049000000500

049000000201

049000000400

049000000500

049000000601

049000000301

049000000300

049000000102

049000000100

049000000300

049000000100

049000000300

049000000401

618063522023

049000000100

049000000300

049000000100

049000000100

049000000300

049000000100

WASHINGTON UTILITIES AND TRANSPORTATION COMMISSION

	)	DOCKET NO. TR- <b>110161</b>
	)	
<b>Puget Sound and Pacific Railroad</b>	)	PETITION FOR THE CLOSURE
_____	)	OF A HIGHWAY-RAIL GRADE
Petitioner,	)	CROSSING
	)	
vs.	)	
<b>City of Elma</b>	)	
_____	)	
Respondent	)	USDOT CROSSING NO. 096638P
	)	N. 10 <sup>th</sup> Street
.....	)	

Prior to submitting a Petition for the Closure of a Highway-Rail Grade Crossing to the Washington Utilities and Transportation Commission (UTC), State Environmental Protection Act (SEPA) requirements must be met. Washington Administrative Code (WAC) 197-11-865 (2) requires:

~~All actions of the utilities and transportation commission under statutes administered as of December 12, 1975, are exempted, except the following:~~

- (2) Authorization of the openings or closing of any highway/railroad grade crossing, or the direction of physical connection of the line of one railroad with that of another;

Please attach sufficient documentation to demonstrate that the SEPA requirement has been fulfilled. For additional information on SEPA requirements contact the Department of Ecology.

The Petitioner asks the Washington Utilities and Transportation Commission to approve the closure of a public at-grade highway-railroad crossing as described in this petition.

*Section 1 – Petitioner’s Information*

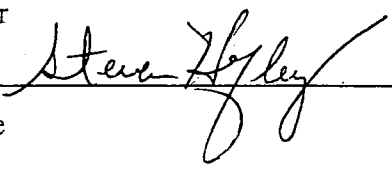
<b>Puget Sound &amp; Pacific Railroad</b>	2011 JAN 19 PM 2:11
Petitioner	
	
Signature	
<b>411 N. 3<sup>rd</sup> Street</b>	
Street Address	
<b>Elma, WA 98541</b>	

City, State and Zip Code

Same

Mailing Address, if different than the street address

**Steve L. Hefley**

Contact Person Name

**(360) 482-4994; [steve.hefley@railamerica.com](mailto:steve.hefley@railamerica.com)**

Contact Phone Number and E-mail Address

*Section 2 – Respondent's Information*

**City of Elma**

Respondent

**P.O. Box E**

**202 W. Main Street**

Street Address

**Elma, WA 98541**

City, State and Zip Code

Mailing Address, if different than the street address

**Steve Pettit**

Contact Person Name

**(360) 482-4482; [steve@cityofelma.com](mailto:steve@cityofelma.com)**

Contact Phone Number and E-mail Address

*Section 3 – Crossing Location*

1. Existing highway/roadway N. 10th Street

2. Existing railroad Puget Sound and Pacific Railroad

3. USDOT Crossing No. 096638P

4. Located in the \_\_\_ 1/4 of the \_\_\_ 1/4 of Sec. 34 , Twp. 18 , Range 06 W.M.

5. GPS location, if known: Latitude 47.00732; Longitude -123.4128

7. Railroad mile post (nearest tenth) 48.5

8. City Elma County Grays Harbor

*Section 4 – Crossing Traffic*

1. Type of public road at the crossing     State     County     City  
 Port     State Park     Other \_\_\_\_\_

2. Average daily vehicle traffic over the tracks 136    Vehicle speed limit 25 MPH

3. Trucks (commercial vehicles) are what percent of average daily traffic 9.9%

4. Number of school buses over the crossing each day 0

5. Name of railroad(s) operating at crossing Puget Sound and Pacific Railroad  
\_\_\_\_\_  
\_\_\_\_\_

6. Type of railroad at crossing     Common Carrier     Logging     Industrial  
 Passenger     Excursion

7. Type of tracks at crossing     Main Line     Siding or Spur

8. Number of tracks at crossing One (1)

9. Average daily train traffic, freight 6 trains/24 hours

Authorized freight train speed 40 mph Operated freight train speed 30 mph (typ.)

10. Average daily train traffic, passenger N/A

Authorized passenger train speed N/A Operated passenger train speed N/A

*Section 5 – Description of Closure*

1. Describe in detail the reasons for closing the crossing: **Improving public safety by reducing the potential for train/vehicle crossing accidents, reducing railroad maintenance cost and improving railroad operations.**

---

---

2. Describe the area currently served by the crossing, including the approximate number of homes or businesses that might be affected by the closure: **10th St. connects between W. Main St. downtown Elma to residences north of the railroad crossing then ends 1 blocks north of the railroad crossing. 10<sup>th</sup> St connects to Wakefield St. 1 block north of the at-grade railroad crossing.**

---

---

3. How far is the nearest alternate access across the tracks from the crossing proposed for closure? **Approximately 325 feet.**

---

4. Describe the alternate access route, including distance and driving time: **The alternate access route would be using N. 11th Street to cross the railroad tracks from the downtown area (Main Street) to Wakefield St. and back south on 10th St. Note that, unlike N. 10<sup>th</sup> Street, the crossing at N. 11<sup>th</sup> Street is equipped with active warning devices, including gates.**

**The worst case scenario for additional driving distance would be approximately 2100', or about 2 additional minutes at 25 mph.**

---

---

---

*Section 6 – Illustration of Crossing*

Attach a diagram, drawing, map or other illustration showing the location of the highway and railroad in the vicinity of the crossing. Include the parcels of private property located on both sides of the highway for a distance of 500' from the crossing and the name and mailing address of each property owner.

**See Exhibit Print-N. 10<sup>th</sup> St., Elma, WA**

*Section 7 – Waiver of Hearing by Respondent*

**Waiver of Hearing**

The undersigned represents the Respondent in the closure of the following crossing.

USDOT Crossing No. 096638P

We have investigated the conditions at the crossing. We are satisfied the conditions are the same as described by the Petitioner in this docket. We agree the grade crossing should be closed and consent to a decision by the commission without a hearing.

Dated at \_\_\_\_\_, Washington, on the \_\_\_\_\_ day of

\_\_\_\_\_, 20 \_\_\_\_.

\_\_\_\_\_  
Printed name of Respondent

\_\_\_\_\_  
Signature of Respondent's Representative

\_\_\_\_\_  
Title

\_\_\_\_\_  
Phone number and e-mail address

\_\_\_\_\_  
Mailing address



N. 10th STREET - ELMA, WA  
Properties within 500' of crossing

APN	OWNER	ADDRESS	ADDRESS2	CITY	STATE	ZIP	ZIP4	SITUS
618063411008	CITY OF ELMA	CITY HALL		ELMA	WA	98541		00000
044501800400	BEDORTHA DENNIS L & JERI J	PO BOX 1286		ELMA	WA	98541		00533 10TH ST
044501700100	LARSON STEVE T & DANETTE J	540 N 11TH ST		ELMA	WA	98541		00540 N 11TH ST
044501700700	WOOD JAMES & RACHELLE	530 N 11TH ST		ELMA	WA	98541		00530 N 11TH ST
044501800800	CAMENZIND MICHAEL	24 EVERGREEN VILLAGE LANE		ELMA	WA	98541		00529 N 10TH ST
044501900000	CITY OF ELMA	PO BOX E		ELMA	WA	98541		00000
044501600700	LOW ROBERT W	PO BOX 555		ELMA	WA	98541		00527 N 11TH ST
044501701000	ESTES PAULENE	PO BOX 1457		ELMA	WA	98541		00526 N 11TH ST
044501601100	SALVAGGI JOSEPH D	12 SALVAGGI LN		ELMA	WA	98541		00523 N 11TH ST
044501701300	FIELDING CRYSTAL A	510 N 11TH		ELMA	WA	98541		00510 N 11TH ST
044501601300	SOTO RAMON & ALICIA	521 N 11TH		ELMA	WA	98541		00521 N 11TH ST
044501801000	KRENK RAYMOND JR & PATRICIA D	PO BOX 1757		ELMA	WA	98541		00519 N 10TH ST
044501601500	LAFONTAINE ANGELA	PO BOX 486		ELMA	WA	98541		00000 N 11TH ST
044501701600	PETERS BARBARA	PO BOX 78		ELMA	WA	98541		00506 N 11TH ST
044501801500	WELLS FARGO BANK	3476 STATESVIEW BLVD		FORT MILL SC	SC	29715		00513 N 10TH ST
044501801700	WHITNEY DANENE E	511 N 10TH ST		ELMA	WA	98541		00511 N 10TH ST
044501701801	CARLSEN BERTHA F	PO BOX 1084		ELMA	WA	98541		00000
044501701900	SAVAGE PATRICIA	509 N 11TH ST		ELMA	WA	98541		00509 N 11TH
044501602000	HARRIS SANDRA L	PO BOX 1091		ELMA	WA	98541		00504 N 11TH ST
044501801900	ANDERSON JAY	BOX 175		ELMA	WA	98541		00503 N 10TH ST
044501602200	JOHANSON CHRISTOPHER D & JAMIE L	PO BOX 1467		ELMA	WA	98541		00501 N 11TH ST
044501702100	WILLIAMS SAMUEL V	502 N 11TH ST		ELMA	WA	98541		00502 N 11TH ST
618063414008	GRONBERG FAMILY TRUST	PO BOX 1977		ELMA	WA	98541		00000
618063414007	KURONEN KENNETH H & GARNET G	PO BOX 1327		ELMA	WA	98541		00000
618063414006	HARI EARL L JR	BOX 333		ELMA	WA	98541		00000
618063414005	TRAIL DAVID L & PATTIL	197 MOX CHEHALIS RD		ELMA	WA	98541		00000
618063414002	MENDEZ REYNALDO & SUSAN A	413 N DIVISION		ELMA	WA	98541		00000
618063414003	SLOAN JERRY D ET AL	C/O VIRGINIA SLOAN	411 N 9TH ST	ELMA	WA	98541		00000
618063414001	MENDEZ REYNALDO & SUSAN A	413 N DIVISION		ELMA	WA	98541		00000
047500400101	COX MARK & TRISHA	411 N 11TH ST		ELMA	WA	98541		00411 N 11TH ST
047500300802	KURONEN KENNETH H & GARNET G	PO BOX 1327		ELMA	WA	98541		00418 N 10TH ST
047500200700	TRAIL DAVID L & PATTIL	197 MOX CHEHALIS RD		ELMA	WA	98541		00411 N 9TH ST
047500200100	SLOAN JERRY D ET AL	411 N 9TH ST		ELMA	WA	98541		00412 N 9TH ST
047500100600	COMER DANNY A	%W COMER/PO BOX 46		ELMA	WA	98541		00000
047500100100	MENDEZ REYNALDO & SUSAN A	413 N DIVISION		ELMA	WA	98541		00408 N 11TH ST
047500300801	KURONEN KENNETH H & GARNET G	PO BOX 1327		ELMA	WA	98541		01005 RAILROAD
047500300100	HARI EARL L JR	BOX 333		ELMA	WA	98541		00000
047500400103	HAWKINS JUDY K	409 N 11TH ST		ELMA	WA	98541		00000
047500100201	COMER DANNY A	%W COMER/PO BOX 46		ELMA	WA	98541		01102 W MARTIN
047500401601	BOOHER JERRY D & ELLEN E	PO BOX 1154		ELMA	WA	98541		01020 MARTIN
047500301301	TEITELMAN GEORGE	PO BOX 1076		ELMA	WA	98541		01016 W MARTIN
047500301600	PHILBURN KATHLEEN M	PO BOX 514		ELMA	WA	98541		01006 W MARTIN
047500301900	MARZOLF JOANN	PO BOX 71		ELMA	WA	98541		00405 N 10TH ST
047500301800	PAVLOV BEVERLY R	PO BOX 154		ELMA	WA	98541		00402 N 10TH ST
047500201100	CARRIKER KAREN M	PO BOX 1113		ELMA	WA	98541		00912 W MARTIN
047500201300	VEST FOR D	PO BOX 1332		ELMA	WA	98541		00906 W MARTIN
047500201701	TRUTTMAN MARGARET A	PO BOX 311		ELMA	WA	98541		00401 N 9TH ST
047500201900	TRUTTMAN MARGARET A	PO BOX 311		ELMA	WA	98541		00820 W MARTIN
047500100900	MEYENBURG WILLIAM D JR & KL	PO BOX 797		ELMA	WA	98541		00000
047500600900	JOHNSON MELVIN W & PENNY R	PO BOX 1906		ELMA	WA	98541		01015 W MARTIN
047500600600	HAWTHORNE JOHN C	3425 24TH AVE NE		OLYMPIA	WA	98506		01001 W MARTIN
047500600100	HUTTULA JANICE C	PO BOX 1530		ELMA	WA	98541		00919 W MARTIN
047500700900	COOK ERICK M & JENNIFER J	7047 CAVALIER LOOP SW		OLYMPIA	WA	98512		00913 W MARTIN
047500700500	MADISON ROGER & MARILYN	P O BOX 255		ELMA	WA	98541		00000
047500700300	LILLQUIST KENNEDY D	PO BOX 7384		OLYMPIA	WA	98507		00000
047500700100	LILLQUIST KENNEDY D	PO BOX 7384		OLYMPIA	WA	98502		00000



N Division

9th St.

W Martin St.

10th St.

11th St.

6th St. N

9th St.

Wakefield St.

047500700900  
047500700100  
047500700300  
047500600900  
047500600100

047500301600  
047500201300  
047500201701  
047500201100  
047500301301  
047500300601  
047500300100  
047500300602  
047500300100

047500201900  
047500200700  
047500200100  
047500100600  
618063414007  
618063414006  
618063414005  
618063414003  
618063414002

044501801500  
044501701300  
044501801000  
044501701000  
044501801801  
044501701800  
044501801700  
044501801900  
044501702100

044501801500  
044501701300  
044501801000  
044501701000  
044501801801  
044501701800  
044501801700  
044501801900  
044501702100

044501801500  
044501701300  
044501801000  
044501701000  
044501801801  
044501701800  
044501801700  
044501801900  
044501702100

044501801500  
044501701300  
044501801000  
044501701000  
044501801801  
044501701800  
044501801700  
044501801900  
044501702100

044501801500  
044501701300  
044501801000  
044501701000  
044501801801  
044501701800  
044501801700  
044501801900  
044501702100

047500401601  
047500400103  
047500400101  
047500400102

047500301100  
047500300601  
047500300100

618063414008  
618063414007  
618063414006  
618063414005  
618063414003  
618063414002

044501602200  
044501602000  
044501601700  
044501601500  
044501601300  
044501601100  
044501600700

044501602200  
044501602000  
044501601700  
044501601500  
044501601300  
044501601100  
044501600700

044501602200  
044501602000  
044501601700  
044501601500  
044501601300  
044501601100  
044501600700

044501602200  
044501602000  
044501601700  
044501601500  
044501601300  
044501601100  
044501600700

044501602200  
044501602000  
044501601700  
044501601500  
044501601300  
044501601100  
044501600700

WASHINGTON UTILITIES AND TRANSPORTATION COMMISSION

	)	DOCKET NO. TR- <b>110162</b>
	)	
<b>Puget Sound and Pacific Railroad</b>	)	PETITION FOR THE CLOSURE
_____	)	OF A HIGHWAY-RAIL GRADE
Petitioner,	)	CROSSING
	)	
vs.	)	
<b>City of Elma</b>	)	
_____	)	
Respondent	)	USDOT CROSSING NO. 096641X
	)	N. 17 <sup>th</sup> Street
.....	)	

Prior to submitting a Petition for the Closure of a Highway-Rail Grade Crossing to the Washington Utilities and Transportation Commission (UTC), State Environmental Protection Act (SEPA) requirements must be met. Washington Administrative Code (WAC) 197-11-865 (2) requires:

**All actions of the utilities and transportation commission under statutes administered as of December 12, 1975, are exempted, except the following:**

**(2) Authorization of the openings or closing of any highway/railroad grade crossing, or the direction of physical connection of the line of one railroad with that of another;**

Please attach sufficient documentation to demonstrate that the SEPA requirement has been fulfilled. For additional information on SEPA requirements contact the Department of Ecology.

The Petitioner asks the Washington Utilities and Transportation Commission to approve the closure of a public at-grade highway-railroad crossing as described in this petition.

*Section 1 – Petitioner’s Information*

<b>Puget Sound &amp; Pacific Railroad</b>	2011 JAN 19 PM 2:11 RECEIVED PUBLIC UTILITIES DIVISION
Petitioner	
<i>Steven Hefley</i>	
Signature	
411 N. 3 <sup>rd</sup> Street	
Street Address	
Elma, WA 98541	

City, State and Zip Code

Same

Mailing Address, if different than the street address

**Steve L. Hefley**

Contact Person Name

**(360) 482-4994; [steve.hefley@railamerica.com](mailto:steve.hefley@railamerica.com)**

Contact Phone Number and E-mail Address

*Section 2 – Respondent's Information*

**City of Elma**

Respondent

**P.O. Box E**

**202 W. Main Street**

Street Address

**Elma, WA 98541**

City, State and Zip Code

Mailing Address, if different than the street address

**Steve Pettit**

Contact Person Name

**(360) 482-4482; [steve@cityofelma.com](mailto:steve@cityofelma.com)**

Contact Phone Number and E-mail Address

*Section 3 – Crossing Location*

1. Existing highway/roadway N. 17th Street

2. Existing railroad Puget Sound and Pacific Railway

3. USDOT Crossing No. 096641X

4. Located in the \_\_\_ 1/4 of the \_\_\_ 1/4 of Sec. 34 , Twp. 18 , Range 06 W.M.

5. GPS location, if known: Latitude 47.00717; Longitude -123.4128

7. Railroad mile post (nearest tenth) 48.90

8. City Elma County Grays Harbor

*Section 4 – Crossing Traffic*

1. Type of public road at the crossing     State     County     City  
 Port     State Park     Other \_\_\_\_\_

2. Average daily vehicle traffic over the tracks 90 Vehicle speed limit **25 MPH**

3. Trucks (commercial vehicles) are what percent of average daily traffic 10.2%

4. Number of school buses over the crossing each day 4

5. Name of railroad(s) operating at crossing **Puget Sound and Pacific Railroad**  
\_\_\_\_\_  
\_\_\_\_\_

6. Type of railroad at crossing     Common Carrier     Logging     Industrial  
 Passenger     Excursion

7. Type of tracks at crossing     Main Line     Siding or Spur

8. Number of tracks at crossing One (1)

9. Average daily train traffic, freight 6 trains/24 hours

Authorized freight train speed 40 mph

Operated freight train speed 30 mph (typ.)

10. Average daily train traffic, passenger N/A

Authorized passenger train speed N/A

Operated passenger train speed N/A

*Section 5 – Description of Closure*

1. Describe in detail the reasons for closing the crossing: **Improving public safety by reducing the potential for train/vehicle crossing accidents, reducing railroad maintenance cost and improving railroad operations.**

---

---

2. Describe the area currently served by the crossing, including the approximate number of homes or businesses that might be affected by the closure: **17th St. connects to W. Martin St. To travel Between W. Main St. downtown Elma to W. Martin St. access is north on either N. 16<sup>th</sup> St. or offset N. 17<sup>th</sup> St. to W. Martin, then to N. 17<sup>th</sup> St. to cross the railroad crossing which then ends approximately 2 blocks north of the railroad crossing at Bailey Rd.**

---

---

---

3. How far is the nearest alternate access across the tracks from the crossing proposed for closure? **Approximately 1,200 feet.**

---

4. Describe the alternate access route, including distance and driving time: **The alternate access route would be using N. 13th Street to cross the railroad tracks from the downtown area (Main Street) to Bailey Rd. and back south on 17th St.**

**The worst-case additional driving distance is about 1 mile, or about 3-4 minutes at the posted 25 mph speed limit.**

---

*Section 6 – Illustration of Crossing*

Attach a diagram, drawing, map or other illustration showing the location of the highway and railroad in the vicinity of the crossing. Include the parcels of private property located on both sides of the highway for a distance of 500' from the crossing and the name and mailing address of each property owner.

**See Exhibit Print-N. 17<sup>th</sup> St., Elma, WA**

*Section 7 – Waiver of Hearing by Respondent*

**Waiver of Hearing**

The undersigned represents the Respondent in the closure of the following crossing.

USDOT Crossing No. 096641X

We have investigated the conditions at the crossing. We are satisfied the conditions are the same as described by the Petitioner in this docket. We agree the grade crossing should be closed and consent to a decision by the commission without a hearing.

Dated at \_\_\_\_\_, Washington, on the \_\_\_\_\_ day of  
\_\_\_\_\_, 20 \_\_\_\_.

\_\_\_\_\_  
Printed name of Respondent

\_\_\_\_\_  
Signature of Respondent's Representative

\_\_\_\_\_  
Title

\_\_\_\_\_  
Phone number and e-mail address

\_\_\_\_\_  
Mailing address



N. 17th STREET - ELMA, WA

Properties within 500' of crossing

APN	OWNER	ADDRESS	ADDRESS2	CITY	STATE	ZIP	ZIP4	SITUS
180634210010	HOWARTH MATTHEW D & LINDA J	PO BOX 1871		ELMA	WA	98541		01515 W BAILEY RD
180634210050	AUKLAND MAURRIE A	517 N 17TH ST		ELMA	WA	98541		00517 N 17TH
180634210080	MOORE TERRY L & LOIS J	91 HOGAN RD		HOQUIAM	WA	98550		
180634210020	MILLER JAMES E & STURGILL SANDRA	513 N 17TH ST		ELMA	WA	98541		00513 N 17TH ST
180634210040	HENNECK HARRY R JR	PO BOX 1425		ELMA	WA	98541		00507 N 17TH ST
618063424027	SOUTH CENTRAL PROPERTIES LLC	PO BOX 14280		TUMWATER	WA	98511		
618063424003	OBSEER LISA & HANSON JAMI	%WILLA ROGERS	417 N 17TH ST	ELMA	WA	98541		00417 N 17TH ST
618063424002	HARP TIMOTHY E & CAROLINE A	PO BOX 196		MCCLEARY	WA	98557		00000
618063424013	CITY OF ELMA	CITY HALL		ELMA	WA	98541		00000
618063424001	PAPKE ELROY & PATRICIA A	418 N 16TH ST		ELMA	WA	98541		00420 N 16TH ST
618063424023	SOUTH CENTRAL PROPERTIES LLC	PO BOX 14280		TUMWATER	WA	98511		
618063424026	SOUTH CENTRAL PROPERTIES LLC	PO BOX 14280		TUMWATER	WA	98511		
045000100101	SOUTH CENTRAL PROPERTIES LLC	PO BOX 14280		TUMWATER	WA	98511		
045000100401	SOUTH CENTRAL PROPERTIES LLC	PO BOX 14280		TUMWATER	WA	98511		
045000100701	SOUTH CENTRAL PROPERTIES LLC	PO BOX 14280		TUMWATER	WA	98511		
045000101100	PIPER DANIEL W & REAGAN K	1624 W MARTIN		ELMA	WA	98541		
045000200100	PIPER DANIEL W & REAGAN K	1624 W MARTIN		ELMA	WA	98541		00000
045000200401	OBSEER LISA & HANSON JAMI	%ROGERS WILLA M	417 N 17TH ST	ELMA	WA	98541		00000
045000200800	G H COUNTY	COURTHOUSE		MONTESANO	WA	98563		00000
045000200902	HARP TIMOTHY E & CAROLINE A	PO BOX 196		MCCLEARY	WA	98557		00412 N 17TH ST
045000300101	PAPKE ELROY & PATRICIA A	418 N 16TH ST		ELMA	WA	98541		00000
045000200901	MILLER PAUL S	410 N 17TH ST		ELMA	WA	98541		00000
045000200300	GRAEN JEFFREY A	409 N 17TH ST		ELMA	WA	98541		00410 N 17TH ST
045000100402	SOUTH CENTRAL PROPERTIES LLC	PO BOX 14280		ELMA	WA	98541		00409 N 17TH ST
045000100702	SOUTH CENTRAL PROPERTIES LLC	PO BOX 14280		TUMWATER	WA	98511		
045000300102	SEABURG STEVEN ET AL	PO BOX 14280		TUMWATER	WA	98511		
045000101400	DOTSON PATRICIA A L	%PATRICIA PAPKE/418 N 16TH		ELMA	WA	98541		00418 N 16TH ST
045000202300	PIPER DANIEL W & REAGAN K	1712 WEST MARTIN		ELMA	WA	98541		01712 W MARTIN
045000201802	GRAEN JEFFREY A	1624 W MARTIN		ELMA	WA	98541		01624 MARTIN
045000201600	NELSON KARLA	409 N 17TH ST		ELMA	WA	98541		00000
045000201300	KAIYALA ROGER E & DONA K	PO BOX 365		MONTESANO	WA	98563		01604 W MARTIN
045000302201	PAPKE ELROY W & PATRICIA A	PO BOX 1472		ELMA	WA	98541		01602 MARTIN
045000302000	CAPPS LEROY	418 N 16TH ST		ELMA	WA	98541		
045000201801	SINCLAIR SEAN M & TERESA L	1518 W MARTIN ST		ELMA	WA	98541		01518 W MARTIN
045000302202	JONES TERRY A	1614 W MARTIN ST		ELMA	WA	98541		01614 MARTIN
045000900100	ADAMSON KENNETH & WINDA L	PO BOX 123		ELMA	WA	98541		01522 W MARTIN
045000800100	HOLT NATHAN C & JULIA A	1613 W MARTIN		ELMA	WA	98541		01613 MARTIN
180634120030	SUTTEN CORPORATION	PO BOX 1423		ELMA	WA	98541		01523 W MARTIN
618063412004	DOMBROSKI RICHARD & SHAWNI	C/O ANITA SHENEBERGER	28111 9TH PL S	DES MOINES	WA	98198		
045000300600	DOMBROSKI RICHARD & SHAWNI	413 N 15TH ST		ELMA	WA	98541		00000
045000302000	CAPPS LEROY	413 N 15TH		ELMA	WA	98541		00413 N 15TH ST
045000301600	FREDRICKSON DONNA A	1518 W MARTIN ST		ELMA	WA	98541		01518 W MARTIN
045000301300	GREEN JAY L & BARBARA L	1510 W MARTIN		ELMA	WA	98541		01510 W MARTIN
		1502 W MARTIN		ELMA	WA	98541		01502 W MARTIN

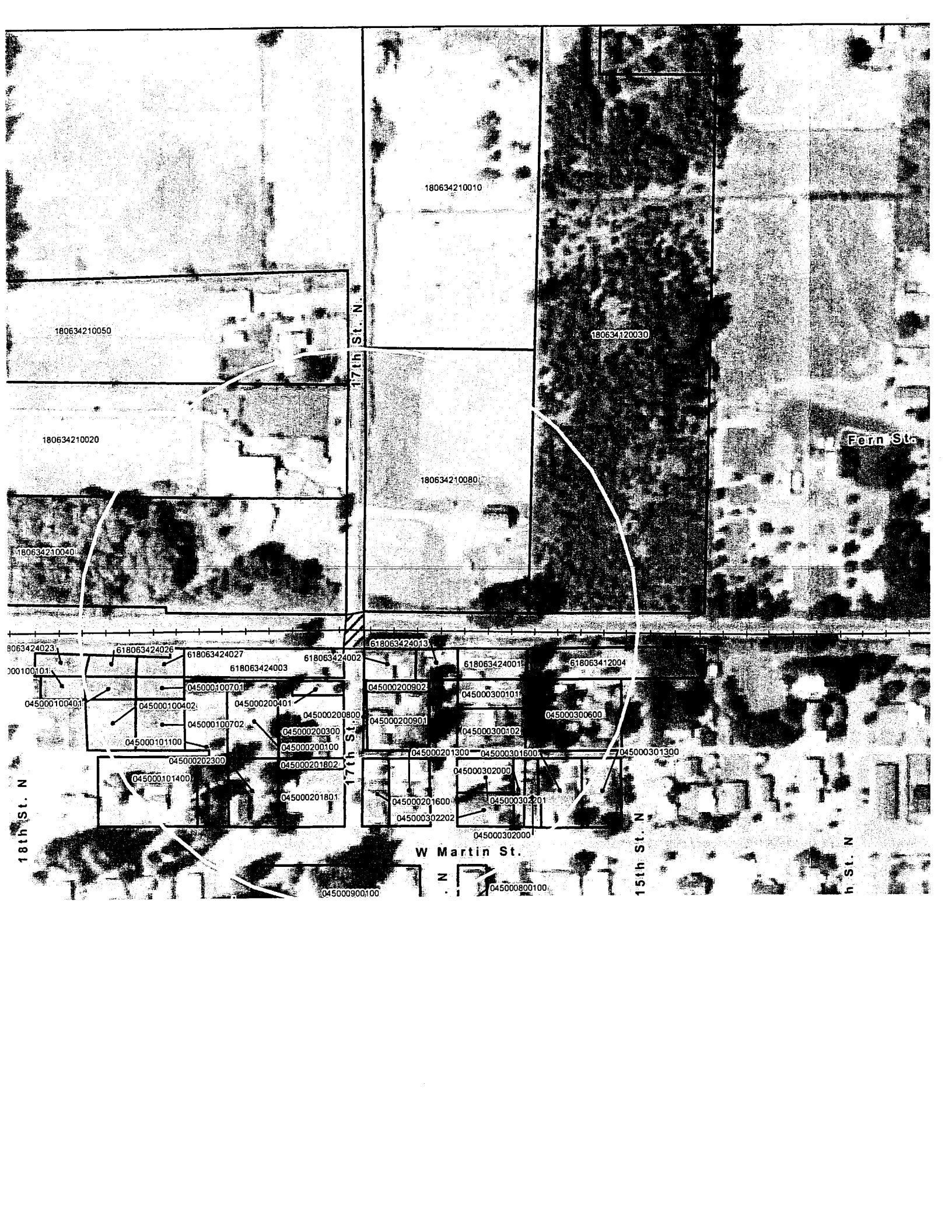

180634210010

180634210050

180634120030

180634210020

Fern St.

180634210080

180634210040

17th St. N.

18th St. N.

17th St. N.

W Martin St.

15th St. N.

h. St. N.



045000900100

045000800100