

Exh. TJH-4  
Docket UE-21\_\_\_\_  
Witness: Timothy J. Hemstreet

**BEFORE THE WASHINGTON  
UTILITIES AND TRANSPORTATION COMMISSION**

WASHINGTON UTILITIES AND  
TRANSPORTATION COMMISSION,

Complainant,

v.

PACIFICORP dba  
PACIFIC POWER & LIGHT COMPANY

Respondent.

Docket UE-21\_\_\_\_

**PACIFICORP**

**EXHIBIT OF TIMOTHY J. HEMSTREET**

**TB Flats Site Plan**

**July 2021**

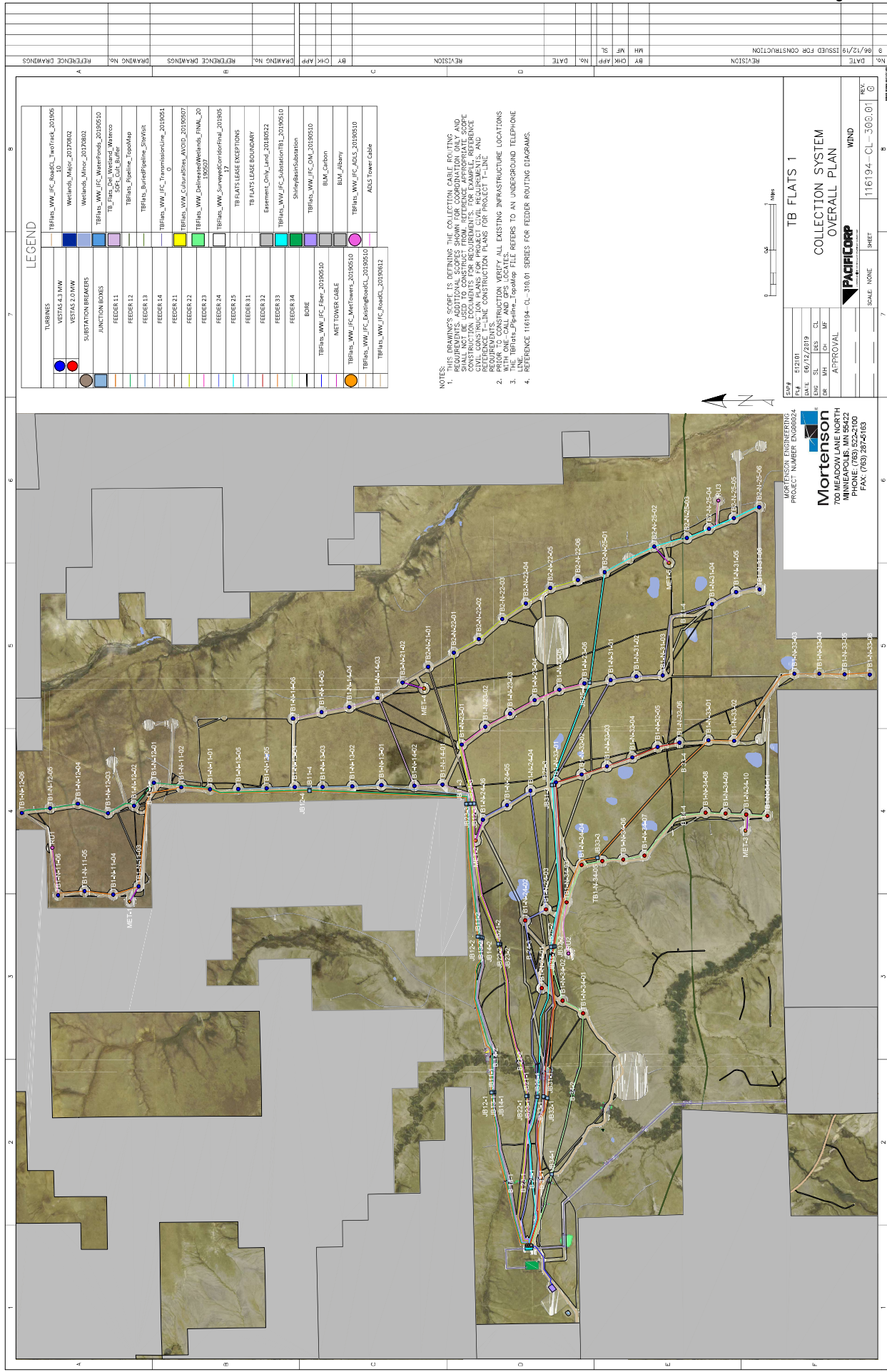

- NOTES:**
- THIS DRAWING SCOPE IS DEFINING THE COLLECTION CABLE ROUTING REQUIREMENTS. ADDITIONAL SCOPES SHOWN FOR COORDINATION ONLY AND NOT FOR CONSTRUCTION. THESE SCOPES ARE FOR INFORMATION ONLY AND DO NOT CONSTITUTE A COMMITMENT FOR PROJECT CIVIL REQUIREMENTS. AND REQUIREMENTS. THE TBFlats\_Pipeline\_TrapMap FILE REFERS TO AN UNDERGROUND TELEPHONE.
  - PROVIDE CONSTRUCTION VERIFY ALL EXISTING INFRASTRUCTURE LOCATIONS.
  - THE TBFlats\_Pipeline\_TrapMap FILE REFERS TO AN UNDERGROUND TELEPHONE.
  - REFERENCE 116194-CL-300.01 SERIES FOR FEEDER ROUTING DIAGRAMS.

SHEET: 116194-CL-300.01  
 SCALE: NONE  
 PROJECT: TB FLATS 1  
 COLLECTION SYSTEM  
 OVERALL PLAN  
**PACIFICORP**  
 WIND

MORTENSON ENGINEERING  
 PROJECT NUMBER: ENG08024  
**Mortenson**  
 700 MEADOW LANE NORTH  
 MINNEAPOLIS, MN 55422  
 PHONE: (763) 522-2100  
 FAX: (763) 287-2163

NO.	DATE	ISSUED FOR	CONSTRUCTION
9	06/12/19		
8			
7			
6			
5			
4			
3			
2			
1			

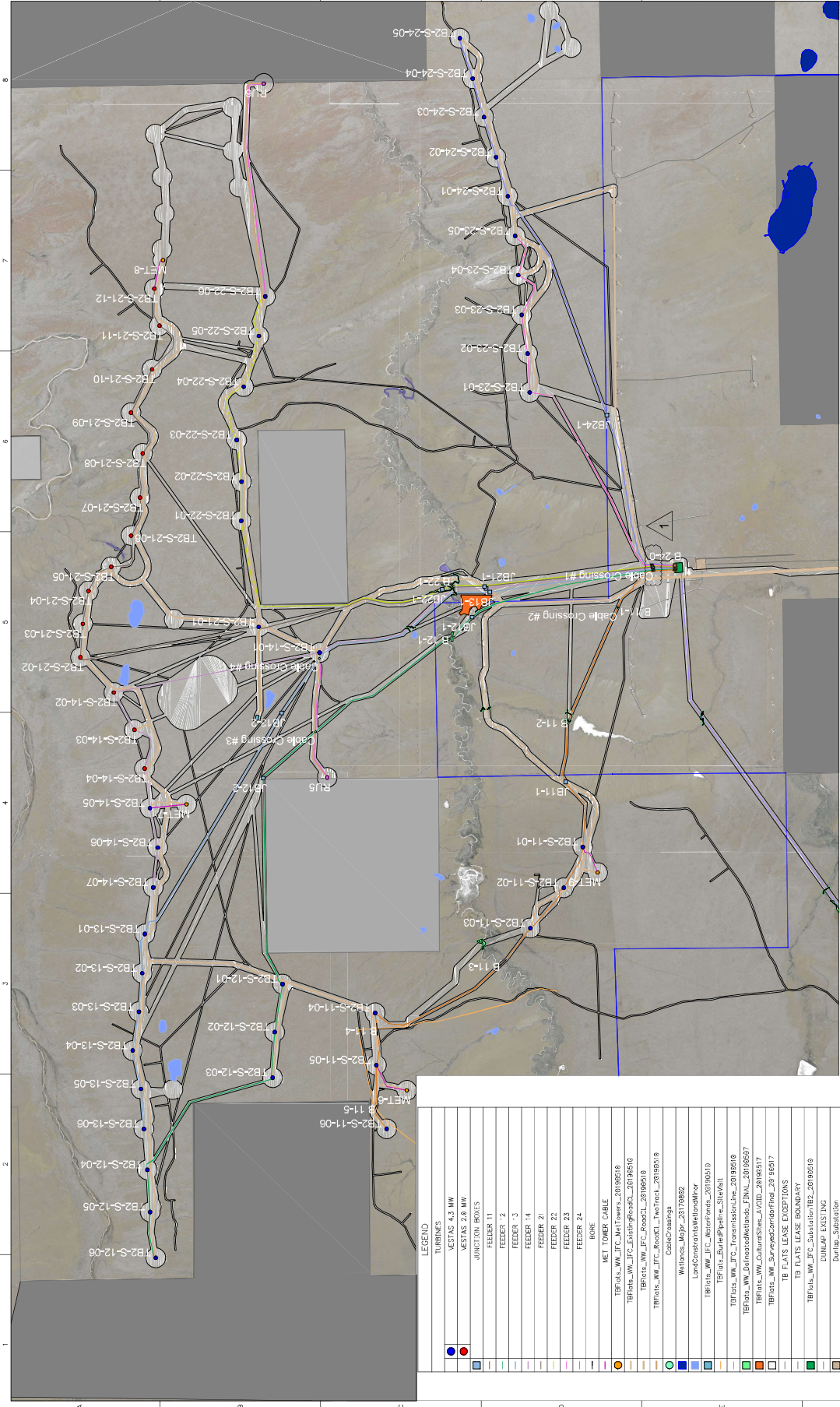

Legend Item	Description
● (Red)	TURRINES
● (Blue)	WESTAS 4.2 MW
● (Green)	WESTAS 2.8 MW
□ (Blue)	JUNCTION BOXES
□ (Green)	FEEDER 11
□ (Yellow)	FEEDER 1
□ (Orange)	FEEDER 2
□ (Red)	FEEDER 3
□ (Pink)	FEEDER 14
□ (Light Green)	FEEDER 21
□ (Light Blue)	FEEDER 22
□ (Light Orange)	FEEDER 23
□ (Light Yellow)	FEEDER 24
○ (Red)	BKINE
○ (Blue)	MET TOWER CABLE
○ (Orange)	TBF_Plats_WW_JFC_MktTowers_20190519
○ (Green)	TBF_Plats_WW_JFC_Enstir_ProduCL_20190519
○ (Yellow)	TBF_Plats_WW_JFC_ProduCL_20190519
○ (Red)	TBF_Plats_WW_JFC_RoadCL_TwinTrack_20190519
○ (Blue)	CableCrossing
○ (Green)	Wellpoint_MkPr_20170902
○ (Yellow)	LandConstructionWaterAnd/or
○ (Orange)	TBF_Plats_WW_JFC_WaterCable_20190519
○ (Green)	TBF_Plats_WW_JFC_PipeLine_20190519
○ (Red)	TBF_Plats_WW_JFC_TransmissionLine_20190519
○ (Blue)	TBF_Plats_WW_DrainsAndRoads_CLINAL_20190507
○ (Green)	TBF_Plats_WW_Colonieses_Artd_20190517
○ (Yellow)	TBF_Plats_WW_SewerAndDrainal_20190517
○ (Red)	TB FLATS LEASE BOUNDARY
○ (Blue)	TB FLATS LEASE BOUNDARY
○ (Green)	DUNLAP EXISTING
○ (Yellow)	Dunlap_Station
○ (Orange)	Dunlap_Ranch
○ (Green)	BLM_Corbin
○ (Blue)	BLM_Wherry
○ (Yellow)	TB Flats OHMW_2018024_Defined OHM Vapped
○ (Green)	TB Flats OHMW_2018024_TB Flats OHM points
○ (Red)	ADLS TOWERS
○ (Blue)	ADLS TOWER CABLE

NOTES:  
 1. THE DRAWING'S SCOPE IS DEFINING THE COLLECTED CABLE ROUTING REQUIREMENTS. ADDITIONAL SITES FOR COORDINATION ONLY AND SHALL BE PROVIDED TO THE CLIENT FOR CONSTRUCTION. FOR EXAMPLE, REFERENCE TO CONSTRUCTION DOCUMENTS FOR REQUIREMENTS FOR COORDINATION, REFERENCE TO THE CONSTRUCTION PLANS FOR PROJECT IN THE REQUIREMENTS.  
 2. PRIOR TO CONSTRUCTION, ADDRESS THE SITE AS WELL AS NEAR THE DUNLAP CABLE CROSSINGS. REFER TO THE ATTACHED COORDINATION MAPS FOR ONE-CALL AND GPS LOCATES.  
 3. REFERENCE 116195-CL-390.01 FOR THE POINTING LOCATIONS MAP.



**MORTENSON ENGINEERS**  
 PROJECT NUMBER: 116195-CL-390.01  
**Mortenson**  
 700 MEADOW LANE NORTH  
 MINNEAPOLIS, MN 55422  
 PHONE: (763) 522-1100  
 FAX: (763) 287-2163

**TB FLATS 2**  
**COLLECTION SYSTEM**  
**OVERALL PLAN**

DATE	NO.	REVISION
8/7/19	6	ISSUED FOR CONSTRUCTION
8/28/19	1	ADDED BORES UNDER DUNLAP CABLE NEAR SUBSTATION
		BY: [ ] CHECK: [ ] DATE: [ ]
SCALE:	NONE	
SHEET:	7	OF 7
WIND:	116195-CL-390.01	
<b>PACIFICORP</b>		

DATE	NO.	REVISION
8/7/19	6	ISSUED FOR CONSTRUCTION
8/28/19	1	ADDED BORES UNDER DUNLAP CABLE NEAR SUBSTATION

BY	CHK	APP	DATE
[ ]	[ ]	[ ]	[ ]

DRAWING NO.	REFERENCE DRAWINGS
[ ]	[ ]

FILE LOCATION: \\va\pchs\3080005 30190519-CL-390.01 SUB REVISED 8/27/2019 1:58 PM ROUTED ENLARGED 8/2/2019 1:52 PM