

REV. DATE: 02/2008

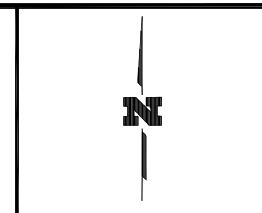
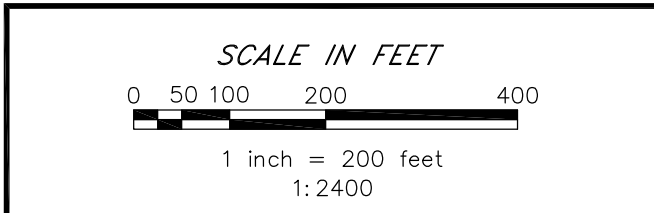

AMEND CITY/PSE
NATURAL GAS SYSTEM
CERTIFICATES

CITY OF ENUMCLAW

LEGAL DESCRIPTION

Portions of King County and the City of Enumclaw

Beginning at the Northwest corner of Sec. 27, T. 21 N., R. 5 E. W. M.; thence East along the North line of said Sec. 27 to the point where the Northwest Pipeline Corporation's Transmission line crosses; thence Southerly following said Transmission line to a point 600 feet from the Enumclaw Gas lateral, such 600 feet measured Northerly from a point where said lateral parallels State Highway 167; thence Southeasterly paralleling the Enumclaw lateral at a distance of 600 feet through Sec. 27, 34 and 35, T. 21 N., R. 5 E. to the North line of Sec. 2, T. 20 N., R. 5 E.; thence East along the North line of Secs. 2 and 1, T. 20 N., R. 5 E., and Secs. 6, 5, 4, 3, 2 and 1, T. 20 N., R. 6 E., and Sec. 6, T. 20 N., R. 7 E., to the Northeast corner of said Sec. 6; thence South along the East line of Secs. 6, 7, 18, 19, 30 and 31, T. 20 N., R. 7 E., and Secs. 6 and 7, T. 19 N., R. 7 E., to the intersection with the centerline of the White River; thence Northwesterly along the center line of the White River to the center line of Sec. 34, T. 21 N., R. 5 E.; thence North along the centerline of Sec. 34 and 27, T. 21 N., R. 5 E., to its intersection with the centerline of State Highway 167; thence Northwesterly along the centerline of State Highway 167 to its intersection with the West line of Sec. 27, T. 21 N., R. 5 E.; thence North along the West line of said Sec. 27 to its Northwest corner, the point of beginning.

TOGETHER WITH that portion of the northeast quarter of the southwest quarter and the west 22 rods of the northwest quarter of the southeast quarter of Sec. 35, T. 21 N., R. 5 E., lying 600 feet north of said Enumclaw Gas lateral where said lateral parallels State Highway 167, said portion being added to Enumclaw gas service area March 2008.

PUGET SOUND ENERGY

LEGAL DESCRIPTION

Portions of Pierce and King Counties described as follows:

Beginning at the point where the Northwest Pipeline Corporation Transmission Line intersects the North line of Sec. 27, T. 21 N., R. 5 E. W.M.; thence Southerly following said Transmission line to a point 600 feet from the Enumclaw Gas Transmission Lateral, such 600 feet measured Northerly from a point where said lateral parallels State Highway 167; thence Southerly and East paralleling the Enumclaw lateral at a distance of 600 feet through Secs. 27, 34 and 35, T. 21 N., R. 5 E., to the north line of Sec. 2, T. 20 N., R. 5 E.; thence East along the North line of Secs. 2 and 1, T. 20 N., R. 5 E., and Secs. 6, 5, 4, 3, 2 and 1, T. 20 N., R. 6 E., and Sec. 6, T. 20 N., R. 7 E., to the Northeast corner of said Sec. 6, thence North along the East line of Secs. 31 and 30, T. 21 N., R. 7 E., to the Northeast corner of said Sec. 30; thence West along the North line of said Sec. 30, T. 21 N., R. 7 E., and Secs. 25, 26, 27, 28, 29 and 30, T. 21 N., R. 6 E., and Secs, 25, 26 and 27, T. 21 N., R. 5 E., to the point of beginning.

Beginning at the point where the centerline of State Highway 167 intersects the West line of Sec. 27, T. 21 N., R. 5 E. W.M.; thence Southeasterly along said highway 167 centerline, to the centerline of Sec. 27, T. 21 N., R. 5. E. thence South along the centerline of Secs. 27 and 34 T. 21 N., R. 5 E. to the centerline of the White River; thence Southeasterly along the centerline of the White River through Sec. 34, T. 21 N., R. 5 E. and Sec. 2, 3, 11 and 12, T. 20 N., R..5 E. to the south line of the said Sec 12; thence west along the south line of Sec. 12, T. 20 N., R. 5 E. to the west line of said Sec. 12; thence north along the west line of said Sec 12 to where it intersects the centerline of the White River; thence Northwesterly along the centerline of the White River to the south line of Sec. 2, T 20 N., R. 5 E.; thence West along the South line of said Sec. 2 to the West line of said Sec. 2: thence North along the West line of Sec. 2, T. 20 N., R.5 E. to the centerline of the White River; thence Northwesterly along the centerline of the White River to the south line of Sec. 34, T. 21 N., R. 5 E.; thence West along the South line of said Sec. 34 to its West line; thence North along the West line of Sec. 34 and 27 T. 21 N., R. 5 E. to the centerline of State Highway 167 the point of beginning.

EXCEPT that portion of the northeast quarter of the southwest quarter and the west 22 rods of the northwest quarter of the southeast quarter of Sec. 35, T. 21 N., R. 5 E., lying 600 feet north of said Enumclaw Gas lateral where said lateral parallels State Highway 167, said portion being added to Enumclaw gas service area March 2008.

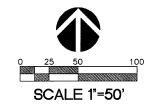

Call before you dig.
8-1-1 or 1-800-424-5555
UNDERGROUND SERVICE (USA)



MAHLUM
71 Columbia Suite 400
Seattle WA 98104
(206) 441-4151
www.mahlum.com

BNB
BN Builders, Inc.

COUGHLIN PORTER LUNDEEN
413 PINE STREET - SUITE 300
SEATTLE, WA 98101
P: 206/343-0460
F: 206/343-5891
A CONSULTING
STRUCTURAL AND CIVIL
ENGINEERING CORPORATION



MUCKLESHOOT INDIAN TRIBE
MUCKLESHOOT TRIBAL
SCHOOL K-12
MILE POST 5.5 AUBURN
ENUNCLAW HWY - SR 164
AUBURN, WA 98002

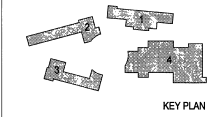

SHEET REVISIONS		
NO.	DATE	DESCRIPTION

ISSUE DATE: 01.23.08
ISSUE: PHASE 2 - SITE WORK
PROJECT NO.: C07-0092-07
DRAWN BY: ASC
CHECKED BY: JAJ, BSB

COMPOSITE
UTILITY PLAN

C-300

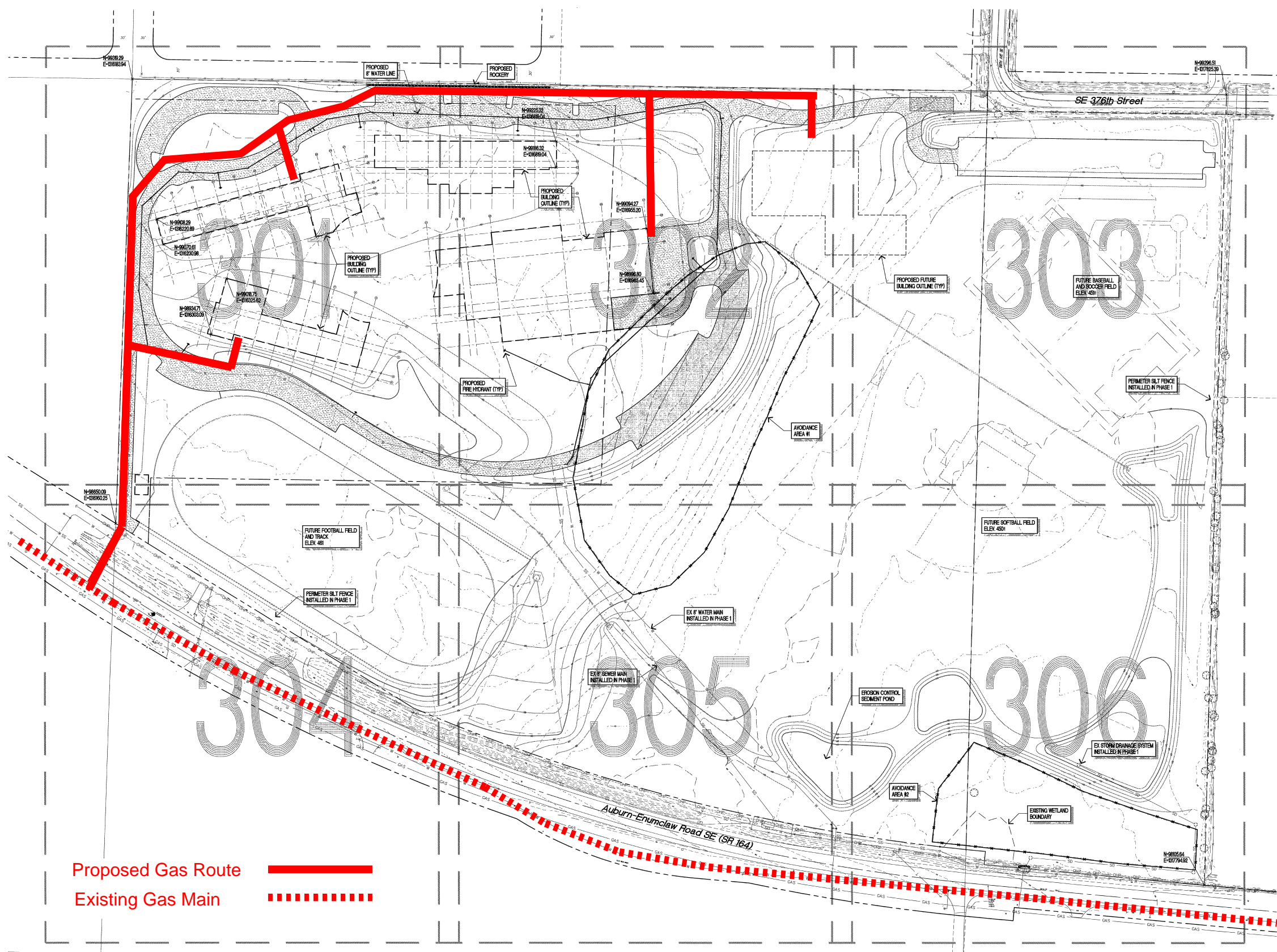

Proposed Gas Route —————
Existing Gas Main - - - - -