

# LEWIS ST. OVERPASS

## CITY OF PASCO, WASHINGTON



SCALE: NONE

APPROVALS BY:

  
 MARIA SERRA  
 CIP MANAGER

11/4/20  
 DATE:

PROJECT LOCATION

PROJECT NO. 30-18-020

NOVEMBER 2020



J-U-B ENGINEERS, INC.

2810 West Clearwater Avenue, Suite 201, Kennewick, WA 99336  
 p 509 783 2144 f 509 736 0790 w www.jub.com

OTHER J-U-B COMPANIES



**NOTICE AND DISCLAIMER**

THE PLANS AND/OR SPECIFICATIONS (DOCUMENTS) ARE THE PROPERTY OF J-U-B ENGINEERS, INC. ("J-U-B") AND BY USING THE DOCUMENTS YOU AGREE TO BE BOUND BY THE TERMS AND CONDITIONS IN THIS NOTICE AND DISCLAIMER.

THE USE OF THE DOCUMENTS CREATES NO DUTY IN CONTRACT, TORT, EQUITY OR OTHERWISE OF J-U-B TO THE USER, THE USER SHALL NOT (I) DISSEMINATE THE DOCUMENTS OR ANY PART THEREOF TO OTHERS WITHOUT THE WRITTEN CONSENT OF J-U-B, OR (II) USE THE DOCUMENTS, OR ANY PART THEREOF FOR ANY USE OTHER THAN AS DESIGNATED HEREIN FOR THE INTENDED PROJECT. THE DOCUMENTS ARE NOT INTENDED FOR USE IN CREATING DTM FOR GRADING OR EARTHWORK SURVEY STAKING LAYOUT (UNLESS SPECIFICALLY IDENTIFIED AS SUCH IN THE DOCUMENTS), OR PROPERTY BOUNDARY LAYOUTS.

J-U-B AND ITS AGENTS SHALL NOT BE LIABLE FOR ANY DAMAGES OR CLAIMS ARISING OUT OF THE UNAUTHORIZED USE OR MISUSE OF THE DOCUMENTS, OR ANY PART THEREOF, WHETHER SUCH DAMAGE OR CLAIM IS BASED IN CONTRACT, TORT OR OTHERWISE. THE USER HEREBY RELEASES AND SHALL DEFEND, INDEMNIFY AND HOLD J-U-B AND ITS AGENTS HARMLESS FROM ANY DAMAGES OR CLAIMS ARISING OUT OF OR RELATED IN ANY WAY TO THE USER'S UNAUTHORIZED USE OR MISUSE OF THE DOCUMENTS, OR ANY PART THEREOF.

IF THE DOCUMENTS ARE PROVIDED IN ELECTRONIC FORMAT, THE ELECTRONIC DOCUMENTS ARE SUBJECT TO THE PROVISIONS OF J-U-B'S "ELECTRONIC DOCUMENT/DATA LIMITED LICENSE" FOUND AT EDOCS.JUB.COM.



CITY OF PASCO  
 PUBLIC WORKS - ENGINEERING  
 (509) 545-3444

LEWIS ST. OVERPASS  
 CITY OF PASCO, WASHINGTON

NO.	DESCRIPTION	BY	APR.	DATE

COVER

11/4/2020 7:12:30 AM I:\k\files\pub\proj\30-18-020 - COP Lewis Street Overpass\CAD\PS&ESheets\30-18-020\_PS\_COP\_COVER.dgn

**SEC. 29 T.9N. R.30E. W.M.  
FRANKLIN COUNTY  
PASCO, WASHINGTON**



Engineers • Surveyors • Planners

**J-U-B ENGINEERS, INC.**  
2810 W. Clearwater Avenue  
Suite 201  
Kennewick, Washington 99336  
Phone: 509.783.2144  
Fax: 509.736.0790  
www.jub.com



REUSE OF DRAWINGS AND THE IDEAS AND DESIGN INCORPORATED HEREIN ARE THE PROPERTY OF JUB ENGINEERS, INC. AND IS NOT TO BE USED IN WHOLE OR PART FOR ANY OTHER PROJECT WITHOUT THE EXPRESS WRITTEN AUTHORIZATION OF JUB ENGINEERS, INC.

NO.	REVISION	DESCRIPTION	BY	DATE

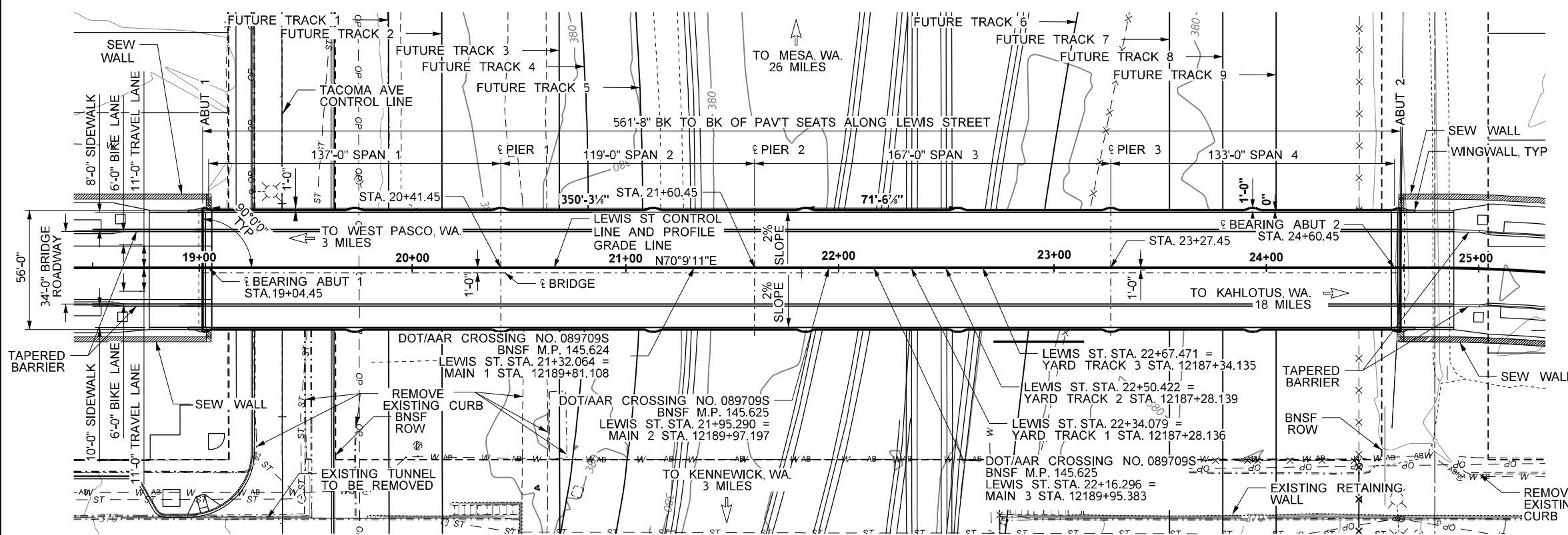

- LEGEND**
- — — — — GUARD RAIL
  - × — × — × — FENCE
  - W - - - W - WATER LINE
  - OP - - - OP - OVERHEAD POWER
  - ▬▬▬▬▬▬ PROPOSED RETAINING WALL
  - — — — — PROPOSED FUTURE TRACKS 1-9
  - ⊗ WATER METER BOX
  - UTILITY VAULT
  - ⊙ LIGHT SIGNAL
  - ⊙ EXISTING / PROPOSED SIGN

PIER	BEARING
1	S19°50'49"E
2	S19°50'49"E
3	S19°50'49"E

**PLAN**

FOR UTILITY CONTACT INFORMATION, SEE SPECIFICATIONS.

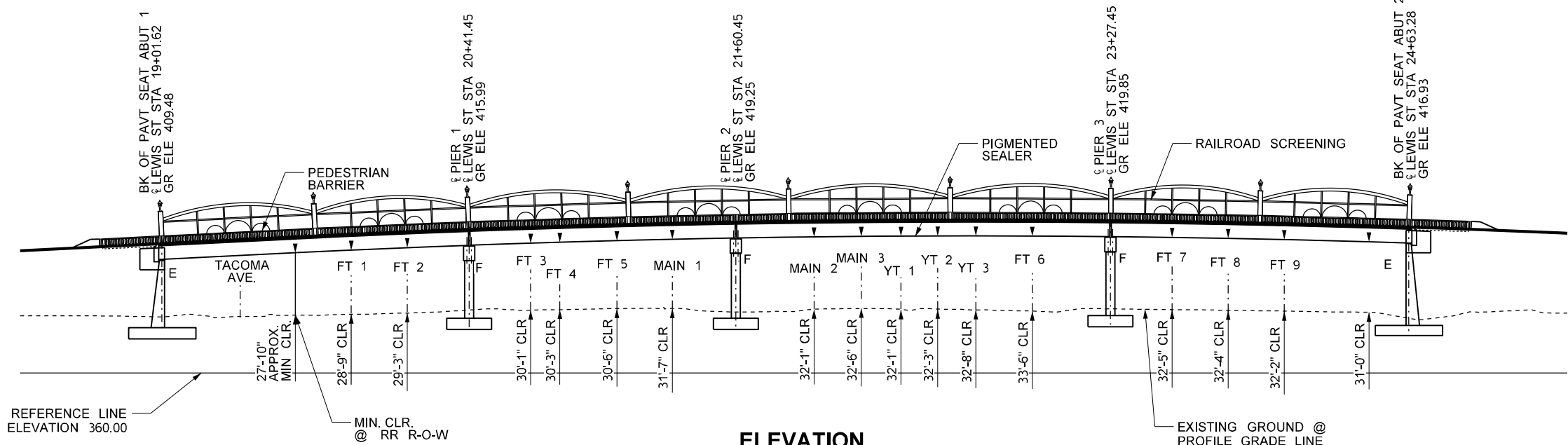

**ELEVATION**

GRADE ELEVATIONS SHOWN ARE FINISH GRADES AT TOP OF ROADWAY SLAB ON LEWIS STREET AND ARE EQUAL TO PROFILE GRADE LINE.

CLEARANCES FROM TOP OF RAIL FOR EXISTING TRACK OR CLEARANCES FROM EXISTING GRADE AT OTHER LOCATIONS

DATUM  
REFER TO SHEET AL-1

**PC GIRDERS (WF74G)  
LOADING - AASHTO HL-93**

FILE: \$\$\$SFTL\$NAME\$\$\$\$
JUB PROJ. #: 3010020
DRAWN BY: DDB, ADB
DESIGN BY: AB
CHECKED BY: JRP
ONE INCH
AT FULL SIZE, IF NOT ONE INCH, SCALE ACCORDINGLY
LAST UPDATED: 11/3/2020
SHEET NUMBER:

**BG-101**

9:52:11 AM  
 11/3/2020  
 \\LOGAN\Public\Projects\JUB\_Kennewick Office\30-18-020 Lewis Street Overpass\CAD\Sheet\Structural\LewisStOverpass\UB3010020\_PS\_BG1.dgn



**GENERAL NOTES:**

1. ALL MATERIAL AND WORKMANSHIP SHALL BE IN ACCORDANCE WITH THE REQUIREMENTS OF THE WASHINGTON STATE DEPARTMENT OF TRANSPORTATION STANDARD SPECIFICATIONS FOR ROAD, BRIDGE AND MUNICIPAL CONSTRUCTION - DATED 2018, AND AMENDMENTS.
2. THIS STRUCTURE HAS BEEN DESIGNED IN ACCORDANCE WITH THE REQUIREMENTS OF THE AASHTO LRFD BRIDGE DESIGN SPECIFICATIONS EIGHTH EDITION-2017 AND CURRENT INTERIM SPECIFICATIONS. SEISMIC DESIGN OF THIS STRUCTURE HAS BEEN COMPLETED USING A PEAK GROUND ACCELERATION OF 0.12g AND SITE CLASS "C".
3. THE CONCRETE IN THE ROADWAY DECK SHALL BE CLASS 4000D. ALL OTHER CAST-IN-PLACE CONCRETE SHALL BE CLASS 4000.
4. THE NOMINAL BEARING CAPACITY OF SPREAD FOOTING SHALL BE:

LOCATION	SERVICE-1 LIMIT STATE (KSF)	STRENGTH AND EXTREME EVENT-1 LIMIT STATES (KSF)
ABUT 1	6.5	40
PIER 1	9.0	32
PIER 2	9.0	32
PIER 3	9.0	32
ABUT 2	6.5	40

5. THE BACKFILL BEHIND THE ABUTMENTS MAY BE PLACED PRIOR TO PLACEMENT OF THE SUPERSTRUCTURE.
6. FALSE WORK SHALL BE CAREFULLY RELEASED TO PREVENT IMPACT OR UNDUE STRESS IN THE STRUCTURE.
7. UNLESS OTHERWISE SHOWN IN THE PLANS, THE CONCRETE COVER MEASURED FROM THE FACE OF THE CONCRETE TO THE FACE OF ANY REINFORCING STEEL SHALL BE 2 1/2" AT THE TOP OF THE ROADWAY SLAB, 1" AT THE BOTTOM OF THE ROADWAY SLAB, 3" AT THE BOTTOM OF FOOTINGS, 2" AT THE TOP OF FOOTINGS AND 1 1/2" AT ALL OTHER LOCATIONS. THE CONTRACTOR SHALL INCREASE CONCRETE COVER AS NECESSARY TO ACCOMMODATE THE ARCHITECTURAL FEATURES.
8. THE CONDUIT & JUNCTION BOXES ARE SHOWN FOR REFERENCE ONLY. THE CONTRACTOR SHALL COORDINATE THESE PLANS WITH THE ELECTRICAL SUPPLIER AND ITS PLANS.
9. THE CENTERLINE OF THE STRUCTURE AND CROWN OF THE ROADWAY IS OFFSET 1'-0" RIGHT OF THE CONTROL LINE LOOKING AHEAD ON STATION. SEE TYPICAL SECTION SHEET BG-120.

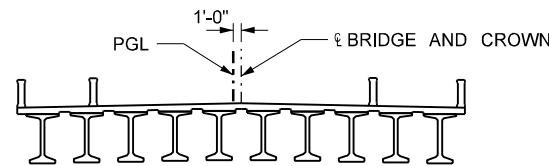

**LEWIS STREET SECTION**

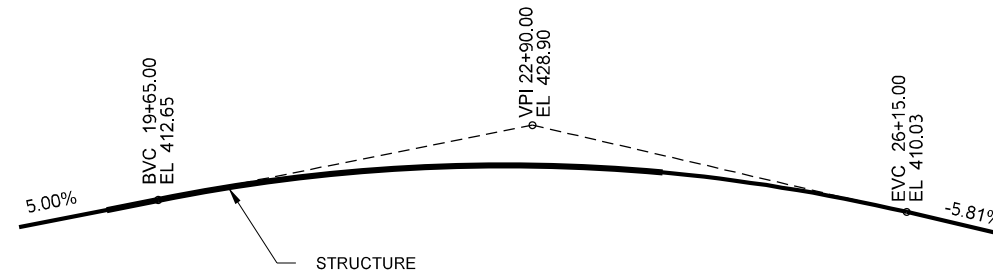

**LEWIS STREET PROFILE**

REUSE OF DRAWINGS  
THIS DOCUMENT AND THE IDEAS AND DESIGNS INCORPORATED HEREIN ARE THE PROPERTY OF JUB ENGINEERS, INC. AND IS NOT TO BE REPRODUCED, COPIED, OR PART FOR ANY OTHER PROJECT WITHOUT THE EXPRESS WRITTEN AUTHORIZATION OF JUB ENGINEERS, INC.

NO.	REVISION	DESCRIPTION	BY	DATE

LEWIS ST. OVERPASS  
CITY OF PASCO, WASHINGTON  
GENERAL NOTES AND GEOMETRY  
LEWIS ST OVERPASS

SEC. 29 T.9N. R.30E. W.M.  
FRANKLIN COUNTY

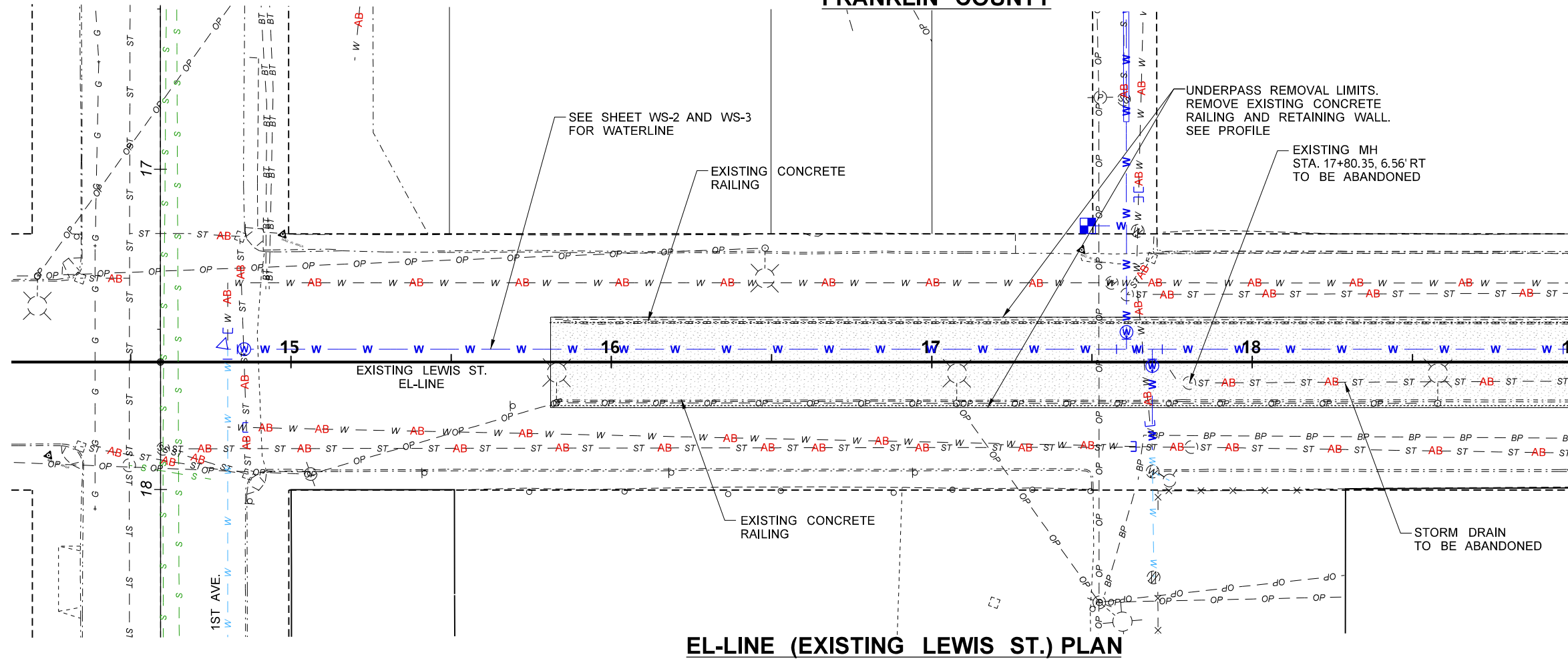

EL-LINE (EXISTING LEWIS ST.) PLAN

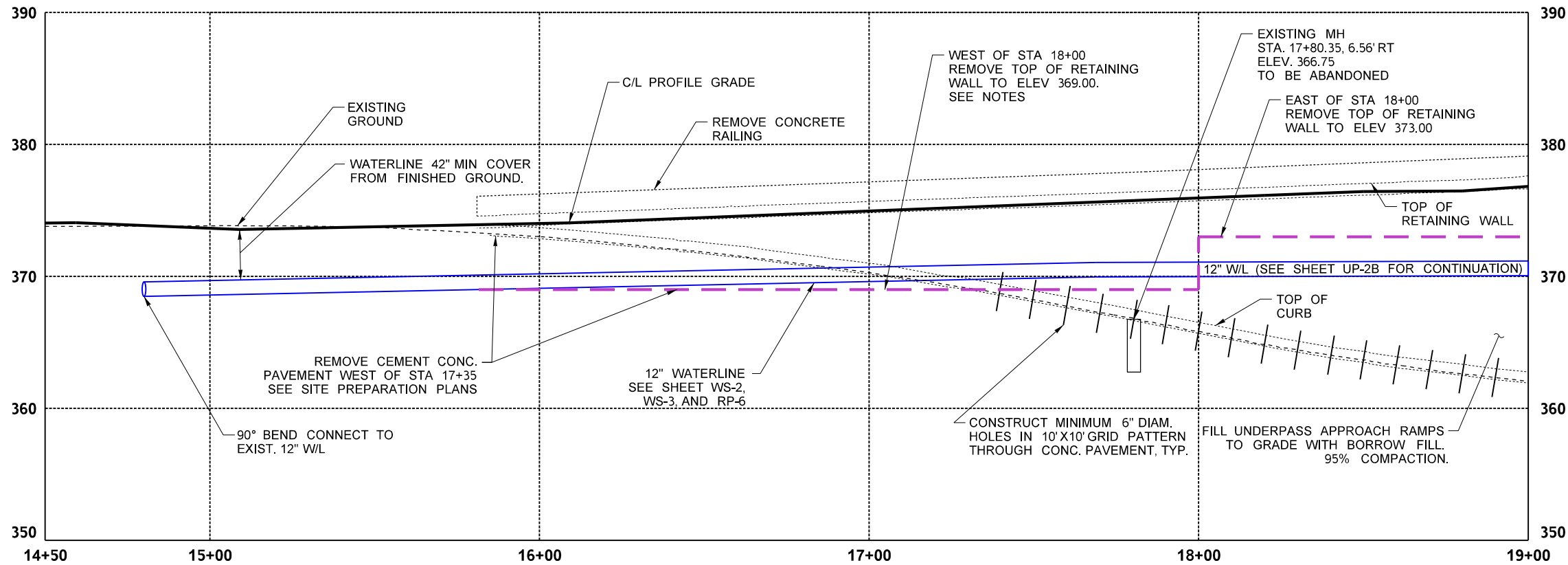

EL-LINE (EXISTING LEWIS ST.) PROFILE

NOTES:

1. FINAL PREPARATION SHALL NOT BEGIN UNTIL PHASE 2 TRAFFIC CONTROL.
2. SEE SITE PREPARATION PLANS FOR REMOVAL OF LUMINAIRES AND REMOVE CEMENT CONC. PAVEMENT LIMITS.
3. PRIOR TO FINAL UNDERPASS EMBANKMENT CONTRACTOR SHALL REMOVE TOP OF EXISTING UNDERPASS APPROACH RAMP RETAINING WALLS TO ELEVATIONS SHOWN IN PROFILE.
4. REMOVAL OF EXISTING UNDERPASS APPROACH RAMP RETAINING WALLS SHALL INCLUDE WALLS, STAIRCASES, CONCRETE RAILINGS AND SIDEWALK.
5. ALL EXISTING B.N.S.F FENCING SHALL REMAIN UNTIL FINAL UNDERPASS PREPARATION.
6. PROPOSED STORM DRAINAGE NOT SHOWN. SEE SHEET RP-6 FOR PROFILE CROSSING LOCATIONS.
7. AFTER REMOVAL OF ALL EXISTING CONCRETE STRUCTURE AND PAVEMENT AS INDICATED, FILL WITH COMMON BORROW TO CONSTRUCT EMBANKMENT. MATCH ADJACENT EXISTING GRADE TO THE UNDERPASS STRUCTURE.

MATCH LINE SEE SHEET UP-2A, UP-2B EL-LINE 19+00.00



WATER MAIN



11/4/2020

NO.	REVISION	DESCRIPTION	DATE

LEWIS ST. OVERPASS  
CITY OF PASCO, WASHINGTON

UNDERPASS PREPARATION PLAN  
EL-LINE (EXISTING) LEWIS ST.  
STA. 15+00.00 TO STA. 19+00.00

FED AID #: STPUS-HLP-3530(006)  
FILE: 30-18-020\_PS\_TR.dgn  
JUB PROJ. #: 30-18-020  
DRAWN BY: MMW  
DESIGNED BY: TAM  
CHECKED BY: RHD  
ONE INCH  
AT FULL SIZE, IF NOT ONE  
INCH SCALE ACCORDINGLY  
LAST UPDATED: 11/5/2020

SHEET NUMBER:

UP-1

11/5/2020 11:05:49 AM  
\\kiville\public\Project\JUB\30-18-020 - COP Lewis Street Overpass\CAD\PS&ESheets\30-18-020\_PS\_TR.dgn  
mwillkinson

**JUB**  
Engineers • Surveyors • Planners  
J-U-B ENGINEERS, INC.  
2810 W. Clearwater Avenue  
Suite 201  
Kennewick, Washington 99336  
Phone: 509.783.2144  
Fax: 509.736.0790  
www.jub.com

**SEC. 29 T.9N. R.30E. W.M.  
FRANKLIN COUNTY**

**NOTES:**

1. UP-2A AND UP-2B SEPARATE PLANS SHOWN FOR CALLOUT CLARITY.
2. SEE SHEET WS-3 AND WS-4 FOR WATERLINE DETAIL AND QUANTITIES.
3. NO WATER SHOWN IN PROFILE FOR CLARITY. SEE SHEET UP-2B.
4. SEE SHEET UP-1 FOR ADDITIONAL NOTES.

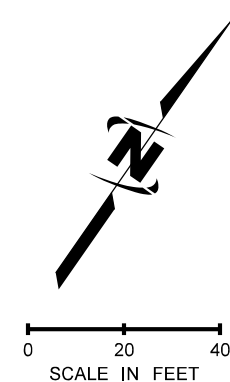

**JUB**  
Engineers • Surveyors • Planners

**J-U-B ENGINEERS, INC.**  
2810 W. Clearwater Avenue  
Suite 201  
Kennewick, Washington 99536  
Phone: 509.783.2144  
Fax: 509.736.0790  
www.jub.com

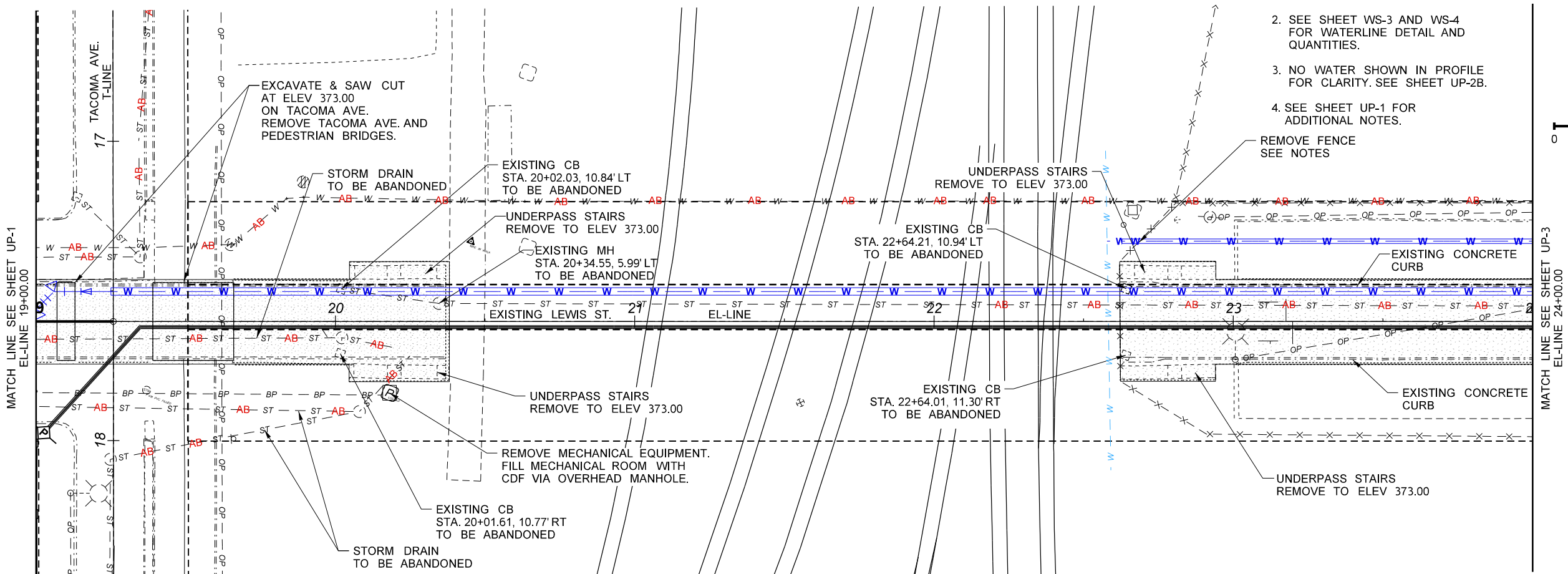
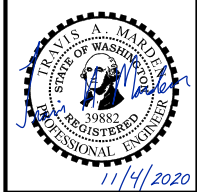

**EL-LINE (EXISTING LEWIS ST.) PLAN**

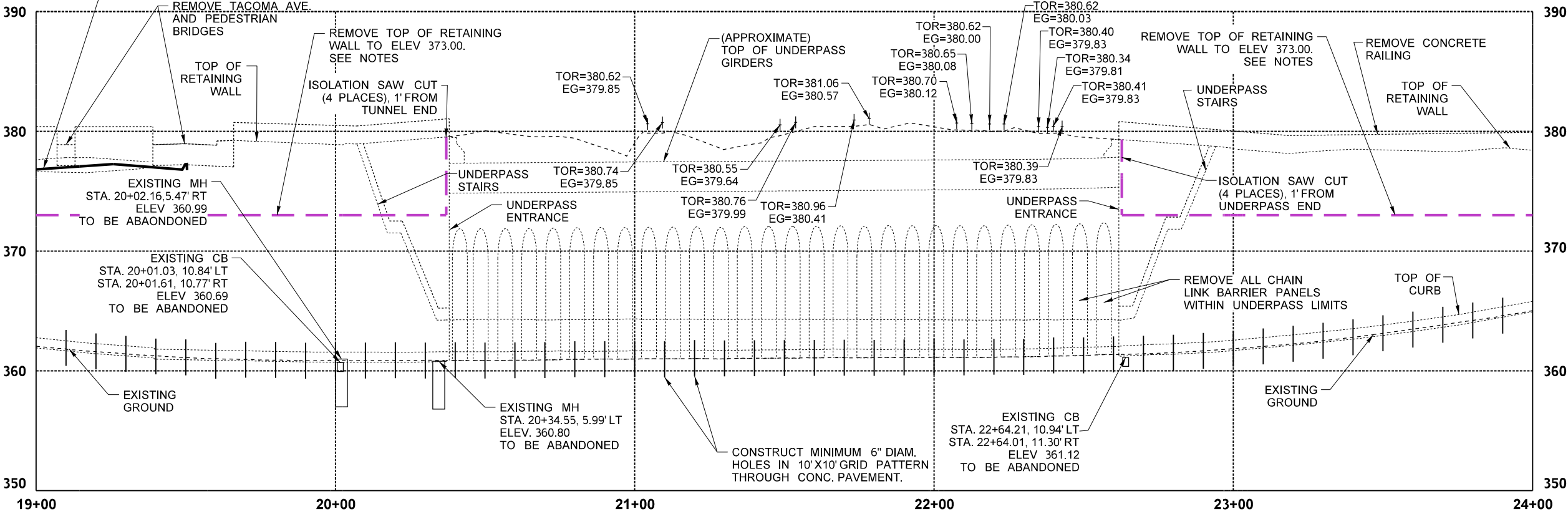

**EL-LINE (EXISTING LEWIS ST.) PROFILE**

REUSE OF DRAWINGS AND THE IDEAS AND DESIGNS INCORPORATED HEREIN ARE THE PROPERTY OF JUB ENGINEERS, INC. AND IS NOT TO BE USED IN WHOLE OR PART FOR ANY OTHER PROJECT WITHOUT THE EXPRESS WRITTEN AUTHORIZATION OF JUB ENGINEERS, INC.

NO.	REVISION	DESCRIPTION	BY	APPR.	DATE

**LEWIS ST. OVERPASS**  
CITY OF PASCO, WASHINGTON

UNDERPASS PREPARATION PLAN  
EL-LINE (EXISTING) LEWIS ST.  
STA. 19+00.00 TO STA. 24+00.00

FED AID #: STPUS-HLP-3530(006)  
FILE: 30-18-020\_PS\_TR.dgn  
JUB PROJ. #: 30-18-020  
DRAWN BY: MMW  
DESIGN BY: TAM  
CHECKED BY: RHD

ONE INCH  
AT FULL SIZE, IF NOT ONE  
INCH SCALE ACCORDINGLY

LAST UPDATED: 11/5/2020

SHEET NUMBER:  
**UP-2A**

11/5/2020 11:05:51 AM  
 \\kirk\files\public\Project\JUB\30-18-020 - COP Lewis Street Overpass\CAD\PS&ES\Sheets\30-18-020\_PS\_TR.dgn  
 mwilkinson

**SEC. 29 T.9N. R.30E. W.M.  
FRANKLIN COUNTY**

**NOTES:**

1. UP-2A AND UP-2B SEPARATE PLANS SHOWN FOR CALLOUT CLARITY.
2. SEE SHEET WS-3 AND WS-4 FOR WATERLINE DETAIL AND QUANTITIES.
3. SEE SHEET UP-1 FOR ADDITIONAL NOTES.

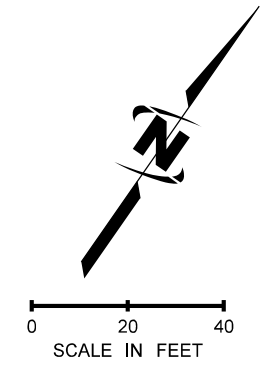

**JUB**  
Engineers • Surveyors • Planners

**J-U-B ENGINEERS, INC.**  
2810 W. Clearwater Avenue  
Suite 201  
Kennewick, Washington 99336  
Phone: 509.783.2144  
Fax: 509.736.0790  
www.jub.com

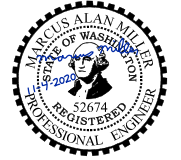

WATER MAIN

REUSE OF DRAWINGS: THIS DOCUMENT AND THE IDEAS AND DESIGNS INCORPORATED HEREIN ARE THE PROPERTY OF J-U-B ENGINEERS, INC. AND IS NOT TO BE USED IN WHOLE OR PART FOR ANY OTHER PROJECT WITHOUT THE EXPRESS WRITTEN AUTHORIZATION OF J-U-B ENGINEERS, INC.

NO.	REVISION	DESCRIPTION	BY	APPR.	DATE

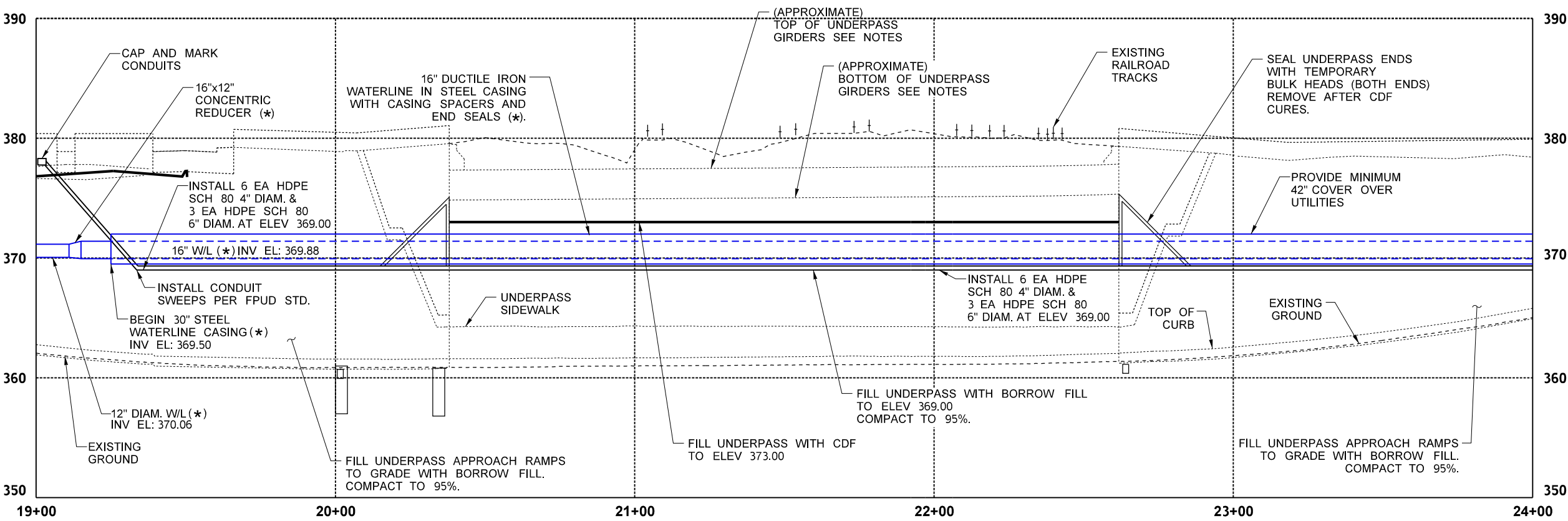
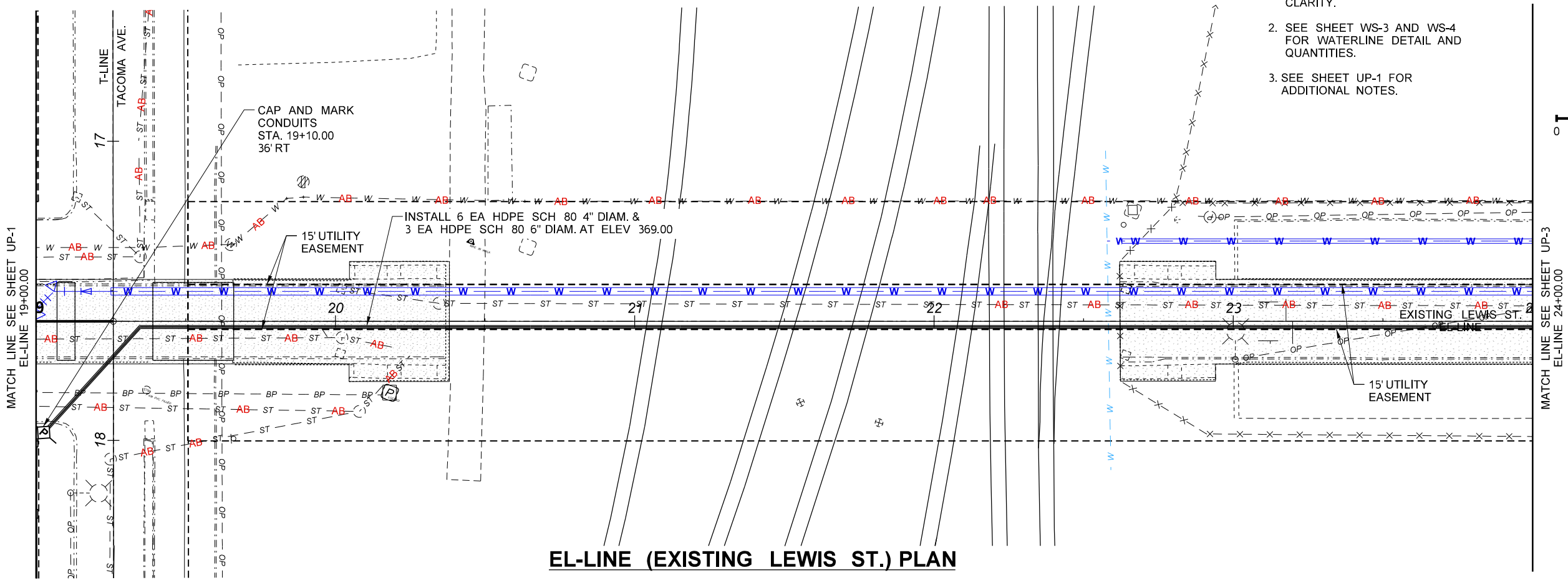

**LEWIS ST. OVERPASS**  
CITY OF PASCO, WASHINGTON

UNDERPASS PREPARATION PLAN  
EL-LINE (EXISTING) LEWIS ST.  
STA. 19+00.00 TO STA. 24+00.00

FED AID #: STPUS-HLP-3530(006)  
FILE: 30-18-020\_PS\_TR.dgn  
JOB PROJ. #: 30-18-020  
DRAWN BY: MMW  
DESIGN BY: TAM  
CHECKED BY: RHD

ONE INCH  
AT FULL SIZE, IF NOT ONE  
INCH, SCALE ACCORDINGLY

LAST UPDATED: 11/5/2020

SHEET NUMBER:  
**UP-2B**

11/5/2020 11:05:53 AM  
\\kww\files\public\Project\JUB\30-18-020 - COP Lewis Street Overpass\CAD\PS&ESheets\30-18-020\_PS\_TR.dgn  
mwillkinson

\* SEE SHEET WS-3 AND WS-4 FOR WATERLINE DETAIL AND QUANTITIES.

**SEC. 29 T.9N. R.30E. W.M.  
FRANKLIN COUNTY**

**NOTES:**

1. SEE SHEET WS-4 FOR WATERLINE DETAIL AND QUANTITIES.
2. SEE SHEET UP-1 FOR ADDITIONAL NOTES.

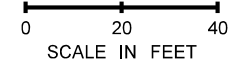

**JUB**  
Engineers • Surveyors • Planners

**J-U-B ENGINEERS, INC.**  
2810 W. Clearwater Avenue  
Suite 201  
Kennewick, Washington 99336  
Phone: 509.783.2144  
Fax: 509.736.0790  
www.jub.com



11/14/2020

NO.	REVISION	DESCRIPTION	BY	DATE

REUSE OF DRAWINGS  
THIS DOCUMENT AND THE IDEAS AND DESIGNS INCORPORATED HEREIN ARE THE PROPERTY OF J-U-B ENGINEERS, INC. AND IS NOT TO BE REPRODUCED, COPIED, OR PART OF ANY OTHER PROJECT WITHOUT THE EXPRESS WRITTEN AUTHORIZATION OF J-U-B ENGINEERS, INC.

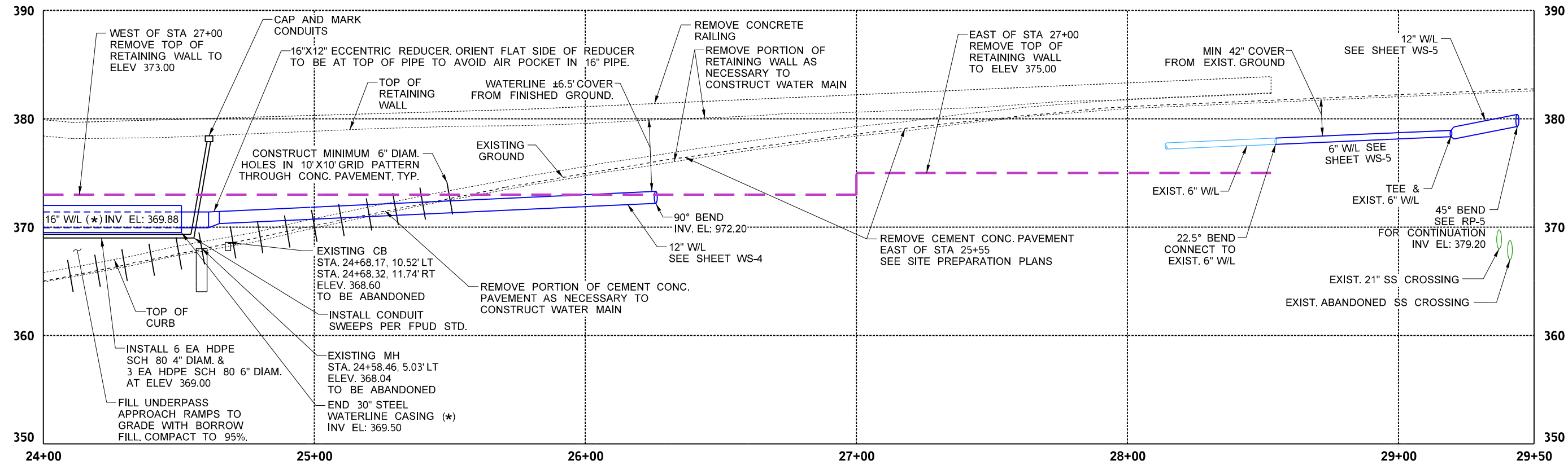
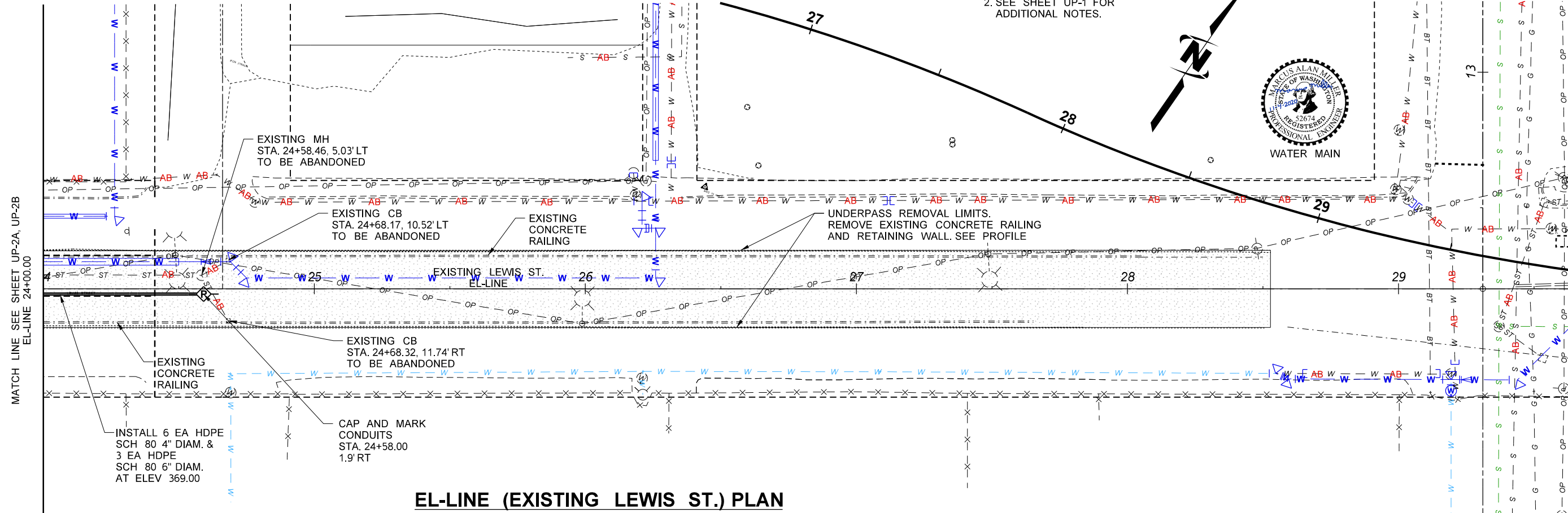

\* SEE SHEET WS-4 FOR WATERLINE DETAIL AND QUANTITIES.

**EL-LINE (EXISTING LEWIS ST.) PROFILE**

**LEWIS ST. OVERPASS  
CITY OF PASCO, WASHINGTON**

UNDERPASS PREPARATION PLAN  
EL-LINE (EXISTING) LEWIS ST.  
STA. 24+00.00 TO STA. 28+00.00

FED AID #: STPUS-HLP-3530(006)  
 FILE: 30-18-020\_PS\_TR.dgn  
 JUB PROJ. #: 30-18-020  
 DRAWN BY: MMW  
 DESIGN BY: TAM  
 CHECKED BY: RHD

ONE INCH  
 AT FULL SIZE, IF NOT ONE  
 INCH, SCALE AS SHOWN IN KEY

LAST UPDATED: 11/15/2020

SHEET NUMBER:  
**UP-3**

11/15/2020 11:05:55 AM  
 \\kirk\files\public\Project\JUB\30-18-020 - COP Lewis Street Overpass\CAD\PS&ESheets\30-18-020\_PS\_TR.dgn  
 mwilkinson

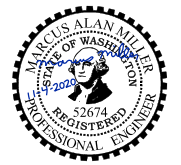

WATER MAIN



11/4/2020

REUSE OF DRAWINGS  
 THIS DOCUMENT AND THE IDEAS AND DESIGNS INCORPORATED HEREIN ARE THE PROPERTY OF J-U-B ENGINEERS, INC. AND IS NOT TO BE REPRODUCED, COPIED, OR PART OF ANY OTHER PROJECT WITHOUT THE EXPRESS WRITTEN AUTHORIZATION OF J-U-B ENGINEERS, INC.

NO.	REVISION	DESCRIPTION	BY	DATE

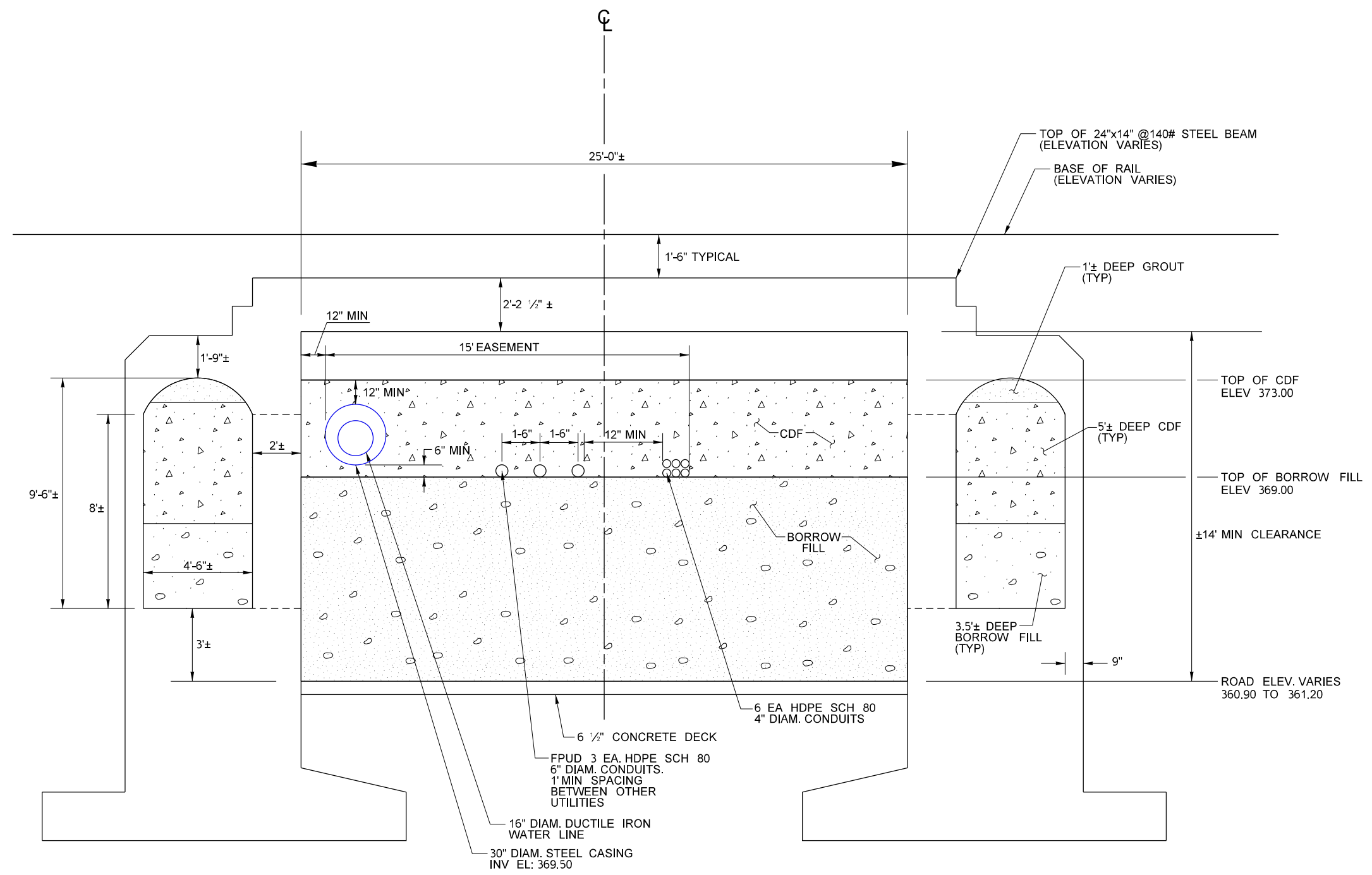

**RAILWAY UNDERPASS TYPICAL CROSS SECTION**

VIEW LOOKING EASTERLY

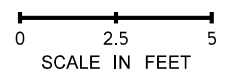

11/15/2020 11:05:57 AM  
 \\kvikfiles\pub\proj\Project\JUB\30-18-020 - COP Lewis Street Overpass\CAD\PS&ESheets\30-18-020\_PS\_TR.dgn

**LEWIS ST. OVERPASS**  
**CITY OF PASCO, WASHINGTON**  
 UNDERPASS PREPARATION PLAN  
 TYPICAL CROSS SECTION

FED AID #: STPUS-HLP-3530(006)  
 FILE: 30-18-020\_PS\_TR.dgn  
 JUB PROJ. #: 30-18-020  
 DRAWN BY: MIMG  
 DESIGN BY: TAM  
 CHECKED BY: RHD  
 ONE INCH = 1' AT FULL SIZE, IF NOT ONE INCH, SCALE ACCORDINGLY.  
 LAST UPDATED: 11/5/2020  
 SHEET NUMBER:  
**UP-4**



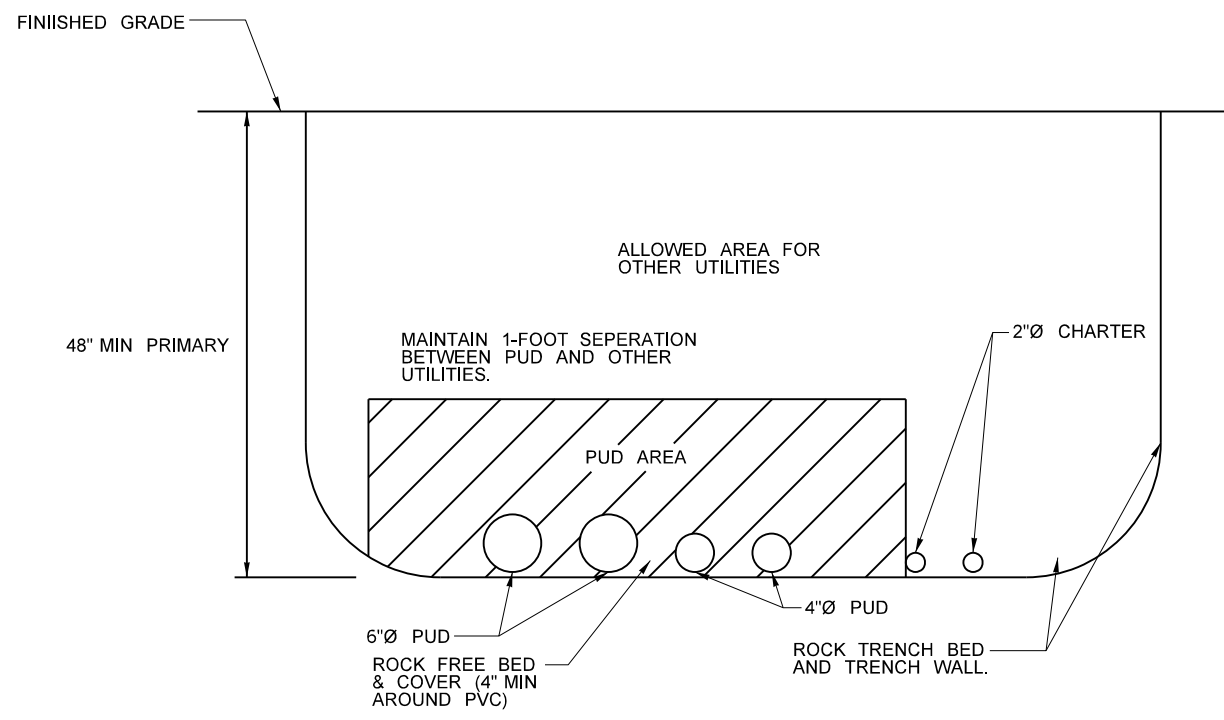

**FRANKLIN PUD TRENCH TYPICAL CROSS SECTION**



Engineers • Surveyors • Planners

**J-U-B ENGINEERS, INC.**  
 2810 W. Clearwater Avenue  
 Suite 201  
 Kennewick, Washington 99336  
 Phone: 509.783.2144  
 Fax: 509.736.0790  
 www.jub.com



REUSE OF DRAWINGS  
 THIS DOCUMENT AND THE IDEAS AND DESIGNS INCORPORATED THEREIN ARE THE PROPERTY OF J-U-B ENGINEERS, INC. AND IS NOT TO BE USED IN WHOLE OR PART FOR ANY OTHER PROJECT WITHOUT THE EXPRESS WRITTEN AUTHORIZATION OF J-U-B ENGINEERS, INC.

NO.	REVISION	DESCRIPTION	BY	APPR.	DATE

**LEWIS ST. OVERPASS**  
**CITY OF PASCO, WASHINGTON**

**UNDERPASS PREPARATION PLAN**  
**FRANKLIN PUD TRENCH DETAIL**

FED AID #: STPUS-HLP-3530(006)  
 FILE: 30-18-020\_PS\_TR.dgn  
 JUB PROJ. #:  
 DRAWN BY:  
 DESIGN BY:  
 CHECKED BY:  
 1" = 10' INCH  
 AT FULL SIZE, IF NOT ONE INCH SPACING ACCORDINGLY.  
 LAST UPDATED: 11/15/2020  
 SHEET NUMBER:  
**UP-5**

# LEWIS ST. OVERPASS

## CITY OF PASCO, WASHINGTON

LEGEND	
PRE-PROJECT EXISTING CITY RIGHT-OF-WAY	-----
EXISTING CITY RIGHT-OF-WAY	-----
EXISTING PROPERTY LINE	_____
EASEMENT LINE *	_____
EXISTING UTILITY EASEMENT LINE	-----
PROPOSED RIGHT OF WAY	— RW —
EXISTING CENTERLINE ALIGNMENT	-----
PROPOSED CENTERLINE ALIGNMENT	-----

\* SEE COLOR CODING ON RW-3 FOR EASEMENT TYPE AND LOCATIONS.



SCALE: NONE

PROJECT LOCATION

PROJECT NO. 30-18-020

**RIGHT-OF-WAY PLANS**  
**JULY 2019**



**J-U-B ENGINEERS, INC.**

2810 West Clearwater Avenue, Suite 201, Kennewick, WA 99336  
p 509 783 2144 f 509 736 0790 w www.jub.com

OTHER J-U-B COMPANIES



**NOTICE AND DISCLAIMER**

THE PLANS AND/OR SPECIFICATIONS (DOCUMENTS) ARE THE PROPERTY OF J-U-B ENGINEERS, INC. ("J-U-B") AND BY USING THE DOCUMENTS YOU AGREE TO BE BOUND BY THE TERMS AND CONDITIONS IN THIS NOTICE AND DISCLAIMER.

THE USE OF THE DOCUMENTS CREATES NO DUTY IN CONTRACT, TORT, EQUITY OR OTHERWISE OF J-U-B TO THE USER, THE USER SHALL NOT (I) DISSEMINATE THE DOCUMENTS OR ANY PART THEREOF TO OTHERS WITHOUT THE WRITTEN CONSENT OF J-U-B, OR (II) USE THE DOCUMENTS, OR ANY PART THEREOF FOR ANY USE OTHER THAN AS DESIGNATED HEREIN FOR THE INTENDED PROJECT. THE DOCUMENTS ARE NOT INTENDED FOR USE IN CREATING DTM FOR GRADING OR EARTHWORK SURVEY STAKING LAYOUT (UNLESS SPECIFICALLY IDENTIFIED AS SUCH IN THE DOCUMENTS), OR PROPERTY BOUNDARY LAYOUTS.

J-U-B AND ITS AGENTS SHALL NOT BE LIABLE FOR ANY DAMAGES OR CLAIMS ARISING OUT OF THE UNAUTHORIZED USE OR MISUSE OF THE DOCUMENTS, OR ANY PART THEREOF, WHETHER SUCH DAMAGE OR CLAIM IS BASED IN CONTRACT, TORT OR OTHERWISE. THE USER HEREBY RELEASES AND SHALL DEFEND, INDEMNIFY AND HOLD J-U-B AND ITS AGENTS HARMLESS FROM ANY DAMAGES OR CLAIMS ARISING OUT OF OR RELATED IN ANY WAY TO THE USER'S UNAUTHORIZED USE OR MISUSE OF THE DOCUMENTS, OR ANY PART THEREOF.

IF THE DOCUMENTS ARE PROVIDED IN ELECTRONIC FORMAT, THE ELECTRONIC DOCUMENTS ARE SUBJECT TO THE PROVISIONS OF J-U-B'S "ELECTRONIC DOCUMENT/DATA LIMITED LICENSE" FOUND AT EDOCS.JUB.COM.



CITY OF PASCO  
PUBLIC WORKS - ENGINEERING  
(509) 545-3444

LEWIS ST. OVERPASS  
CITY OF PASCO, WASHINGTON

NO.	DESCRIPTION	BY	DATE

LAST UPDATED: 11/5/2020

**COVER**

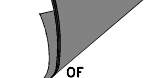

SEC. 29 T.9N. R.30E. W.M.  
FRANKLIN COUNTY



Engineers • Surveyors • Planners

J-U-B ENGINEERS, INC.  
2810 W. Clearwater Avenue  
Suite 201  
Kennewick, Washington 99336  
Phone: 509.783.2144  
Fax: 509.736.0790  
www.jub.com

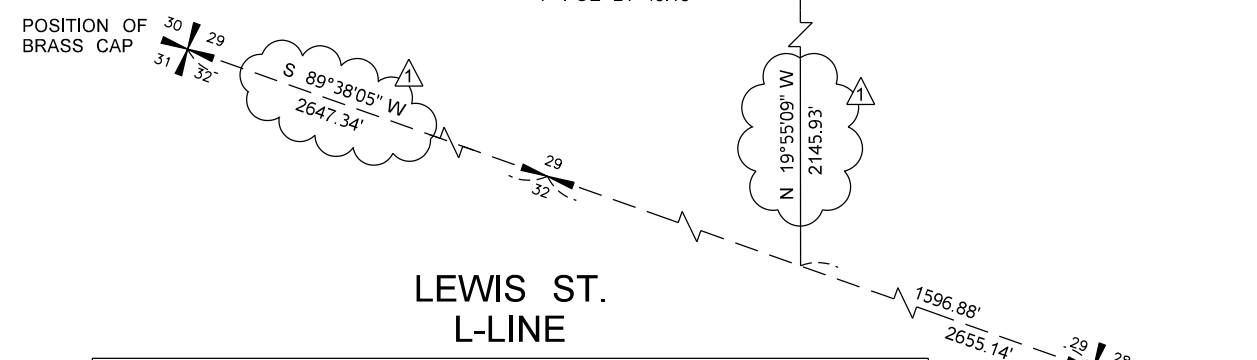
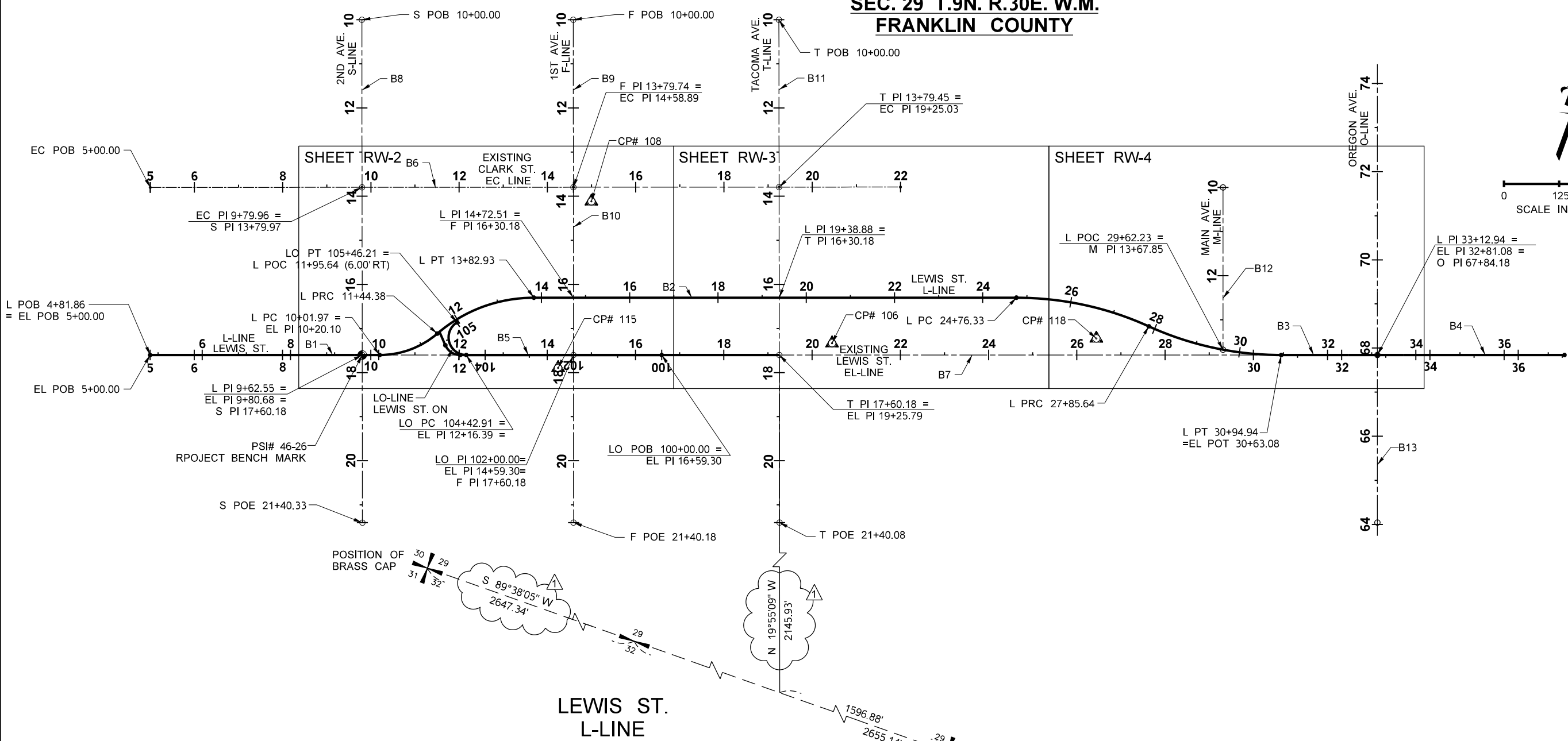
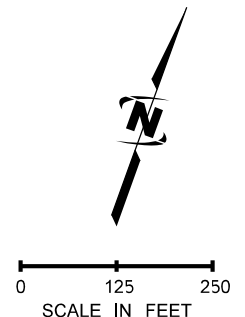

BEARING DATA			
L-LINE	B1	N 70°09'11" E	
L-LINE	B2	N 70°09'11" E	
L-LINE	B3	N 70°09'11" E	
L-LINE	B4	N 70°09'11" E	
LO-LINE	B5	S 70°09'11" W	
EC-LINE	B6	N 70°07'17" E	
EL-LINE	B7	N 70°09'11" E	
S-LINE	B8	S 19°54'53" E	
F-LINE	B9	S 19°53'36" E	
F-LINE	B10	S 19°52'00" E	
T-LINE	B11	S 19°55'09" E	
M-LINE	B12	S 19°50'49" E	
O-LINE	B13	N 19°50'49" W	

CURVE DATA					
P.I. STATION	DELTA	RADIUS	TANGENT	LENGTH	S
10+76.34	40°47'56" LT	200.00'	74.38'	142.41'	NC
12+68.96	40°47'56" RT	335.00'	124.58'	238.54'	NC
26+33.38	24°27'01" RT	724.81'	157.04'	309.30'	NC
29+42.68	24°27'01" LT	724.81'	157.04'	309.30'	NC

CURVE DATA					
P.I. STATION	DELTA	RADIUS	TANGENT	LENGTH	S
105+82.26	147°58'04" RT	40.00'	139.35'	103.30	NC

SURVEY CONTROL POINTS				
POINT NUMBER	NORTHING	EASTING	ELEVATION	DESCRIPTION
106	331057.43	1998556.03	380.16	MAG NAIL IN WALK
108	331174.82	1997933.90	374.55	MAG NAIL IN WALK
115	330794.02	1997990.96	373.50	MAG NAIL IN WALK
118	331270.98	1999115.58	380.31	MAG NAIL IN WALK

**HORIZONTAL DATUM:**  
BASIS OF BEARING: NAD83(91) WA SPC SOUTH ZONE, US SURVEY FEET. COORDINATES ESTABLISHED FROM CONTROL POINTS 167, 185 & 187 ACCORDING TO THE FRANKLIN COUNTY GPS GEODETIC CONTROL SURVEY, RECORDED IN VOLUME 1 OF SURVEYS AT PAGES 953, 954 & 955, RECORDS OF FRANKLIN COUNTY, WASHINGTON.

**VERTICAL DATUM:**  
CITY OF PASCO SPATIAL INFORMATION (PSI) VERTICAL CONTROL NETWORK, NGVD 29, DATUM

**BENCH MARK:**  
PSI# 46-26 SIMON  
BRASS PIN IN MONUMENT BOX AT THE INTERSECTION OF E. LEWIS ST. & 2ND AVE  
ELEV. 374.48

REUSE OF DRAWINGS  
THIS DOCUMENT AND THE IDEAS AND DESIGNS INCORPORATED HEREIN ARE THE PROPERTY OF J-U-B ENGINEERS, INC. AND IS NOT TO BE REPRODUCED, COPIED, OR PART OF ANY OTHER PROJECT WITHOUT THE EXPRESS WRITTEN AUTHORIZATION OF J-U-B ENGINEERS, INC.

NO.	REVISION	DESCRIPTION	DATE
1	REVISED BEARING DIRECTION		7/18/19
	BY: APR		

LEWIS ST. OVERPASS  
CITY OF PASCO, WASHINGTON  
RIGHT-OF-WAY PLANS  
ALIGNMENT, SHEET INDEX, PROPERTY MAP  
AND SURVEY CONTROL PLAN

FED AID #: STPUS-HLP-3530(006)  
FILE: 30-18-020\_RW-1.dwg  
JUB PROJ. #: 30-18-020  
DRAWN BY: MMW  
DESIGN BY: BEH  
CHECKED BY: RHD  
ONE INCH  
AT FULL SIZE, IF NOT ONE  
INCH, SCALE ACCORDINGLY  
LAST UPDATED: 11/5/2020  
SHEET NUMBER:  
**RW-1**

SEC. 29 T.9N. R.30E. W.M.  
FRANKLIN COUNTY

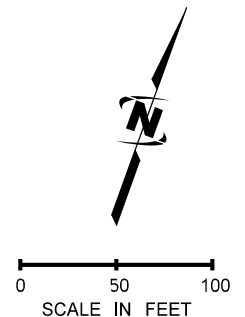
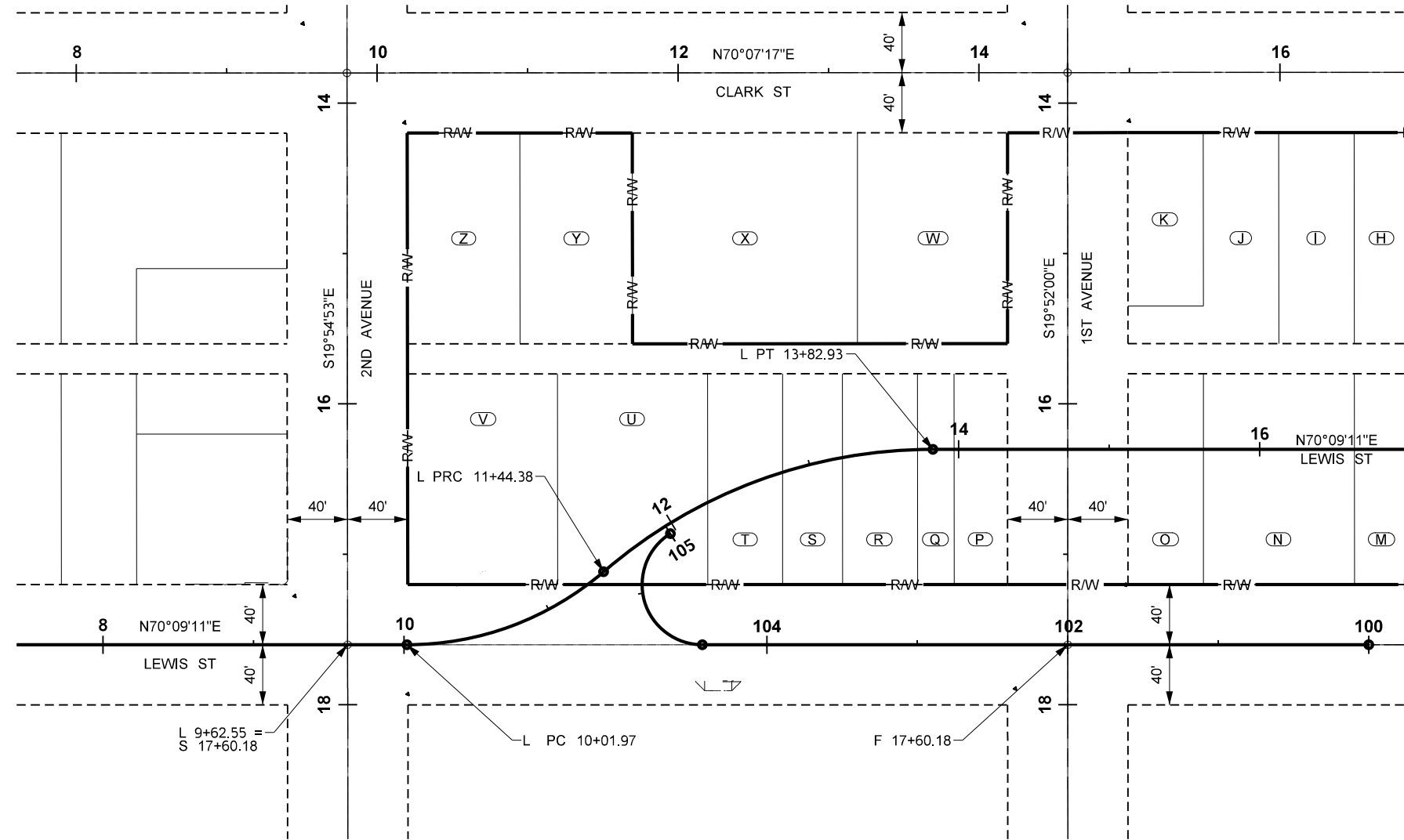

**JUB**  
Engineers • Surveyors • Planners  
J-U-B ENGINEERS, INC.  
2810 W. Clearwater Avenue  
Suite 201  
Kennewick, Washington 99336  
Phone: 509.783.2144  
Fax: 509.736.0790  
www.jub.com



REUSE OF DRAWINGS  
THIS DOCUMENT AND THE IDEAS AND DESIGNS INCORPORATED HEREIN ARE THE PROPERTY OF J-U-B ENGINEERS, INC. AND IS NOT TO BE REPRODUCED, COPIED, OR PART FOR ANY OTHER PROJECT WITHOUT THE EXPRESS WRITTEN AUTHORIZATION OF J-U-B ENGINEERS, INC.

NO.	REVISION	DESCRIPTION	BY	DATE

PARCELS ACQUIRED PER LEWIS STREET PROPERTY MAP DATED 04/06/2010 PREPARED BY CITY OF PASCO

PARCEL	PARCEL ID	OWNER	TOTAL AREA	R/W	LT	REMAINDER	RT	EASEMENT
H	112-036-083	CITY OF PASCO / APOSTOLIC ASSEMBLY INC	7000	7000				
I	112-036-092	CITY OF PASCO / APOSTOLIC ASSEMBLY INC	7000	7000				
J	112-036-109	CITY OF PASCO / APOSTOLIC ASSEMBLY INC	XXXX	XXXX				
K	112-036-118	CITY OF PASCO / ALYESKAFLATS LLC	5750	5750				
M	112-036-145	CITY OF PASCO / SOCIETY OF ST VINCENT DE PAUL	7000	7000				
N	112-036-136	CITY OF PASCO / SOCIETY OF ST VINCENT DE PAUL	14000	14000				
O	112-036-127	CITY OF PASCO / SOCIETY OF ST VINCENT DE PAUL	7000	7000				
P	112-035-262	CITY OF PASCO / J&M INVESTMENTS	4970	4970				
Q	112-035-253	CITY OF PASCO / LLAMAS, JOSE A & VICTORINA	3430	3430				
R	112-035-244	CITY OF PASCO / VERA, JESUS	7000	7000				
S	112-035-235	CITY OF PASCO / LLAMAS, JOSE A & VICTORINA	5600	5600				
T	112-035-226	CITY OF PASCO / LLAMAS, JOSE A & VICTORINA	7000	7000				
U	112-035-217	CITY OF PASCO / WALSH, DANIEL H	14000	14000				
V	112-035-208	CITY OF PASCO / T-C UNION GOSPEL MISSION	14000	14000				
W	112-035-164	CITY OF PASCO / LABORER'S INTERNATIONAL UNION #348	14000	14000				
X	112-035-173	CITY OF PASCO / LABORER'S INTERNATIONAL UNION #348	21000	21000				
Y	112-035-182	CITY OF PASCO / TRI CITY UNION GOSPEL MISSION	10500	10500				
Z	112-035-191	CITY OF PASCO / TRI CITY UNION GOSPEL MISSION	10500	10500				

LEWIS ST. OVERPASS  
CITY OF PASCO, WASHINGTON  
RIGHT-OF-WAY PLANS

FED AID #: STPUS-HLP-3530(006)  
FILE: 30-18-020\_RW-2.dwg  
JOB PROJ. #: 30-18-020  
DRAWN BY: MMW  
DESIGN BY: BEH  
CHECKED BY: RHD  
ONE INCH  
AT FULL SIZE, IF NOT ONE INCH, SCALE ACCORDINGLY  
LAST UPDATED: 05/20/2019  
SHEET NUMBER:  
RW-2

SEC. 29 T.9N. R.30E. W.M.  
FRANKLIN COUNTY

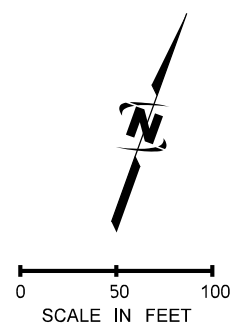
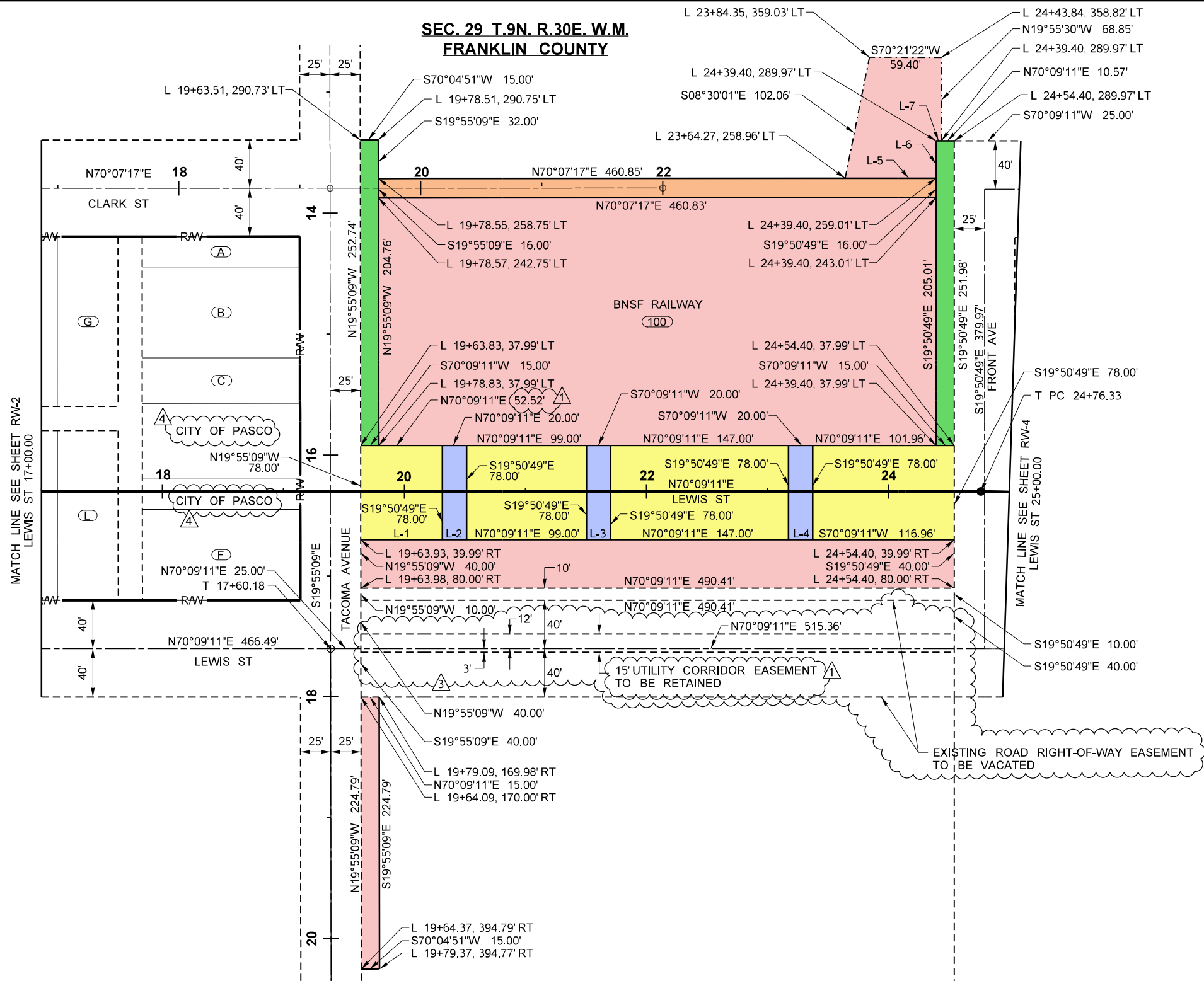

LINE TABLE		
LINE #	DIRECTION	LENGTH
L-1	S70°09'11"W	67.52'
L-2	N70°09'11"E	20.00'
L-3	N70°09'11"E	20.00'
L-4	N70°09'11"E	20.00'
L-5	N70°07'17"E	75.13'
L-6	S19°50'49"E	30.96'
L-7	N70°09'11"E	4.43'

PARCELS ACQUIRED PER LEWIS STREET PROPERTY MAP DATED 04/06/2010 PREPARED BY CITY OF PASCO							
PARCEL	PARCEL ID	OWNER	TOTAL AREA	R/W	LT	REMAINDER RT	EASEMENT
A	112-036-065	CITY OF PASCO / APOSTOLIC ASSEMBLY INC	3250	3250			
B	112-036-163	CITY OF PASCO / WA STATE RAILROADS HISTORIC SOCIETY	9750	9750			
C	112-036-172	CITY OF PASCO / GALVES, ENCARNACION AND LICON, IRMA	3315	3315			
F	112-036-207	CITY OF PASCO / CARDENAS, MARCO ANTONIO	9750	9750			
G	112-036-074	CITY OF PASCO / APOSTOLIC ASSEMBLY INC	7000	7000			
L	112-036-154	CITY OF PASCO / WRIGHT, DON	7000	7000			

EASEMENTS TO BE ACQUIRED FROM BNSF RAILWAY							
PARCEL	OWNER	TOTAL AREA	R/W	AERIAL BRIDGE INSPECTION AND MAINTENANCE EASEMENT	PIER EASEMENT	TEMPORARY TRACK CROSSING EASEMENT AND PERMIT AREA	PERMANENT 15' ACCESS EASEMENT (BRIDGE MAINTENANCE AND INSPECTION)
100	BNSF RAILWAY	UNKNOWN	0	38,260.49 SF	4,680 SF	124,187.79 SF	7,570.86 SF

**NOTE:**  
THIS SHEET MUST BE PRINTED IN COLOR.

**JUB**  
Engineers • Surveyors • Planners

J-U-B ENGINEERS, INC.  
2810 W. Clearwater Avenue  
Suite 201  
Kennewick, Washington 99336  
Phone: 509.783.2144  
Fax: 509.786.0790  
www.jub.com

THIS DOCUMENT AND THE IDEAS AND DESIGNS INCORPORATED HEREIN ARE THE PROPERTY OF J-U-B ENGINEERS, INC. AND IS NOT TO BE USED IN WHOLE OR PART FOR ANY OTHER PROJECT WITHOUT THE EXPRESS WRITTEN AUTHORIZATION OF J-U-B ENGINEERS, INC.

NO.	REVISION	DATE
4	OWNERSHIP UPDATE	03/18/20
3	UTILITY EASEMENT LOCATION	10/02/19
2	REVISION	08/08/19
1	EASEMENT AREAS	08/08/19

LEWIS ST. OVERPASS  
CITY OF PASCO, WASHINGTON

RIGHT-OF-WAY PLANS

FED AID #: STPUS-HLP-3530(006)  
FILE #: 30-18-020 RW-3.sht  
JOB PROJ. #: 30-18-020  
DRAWN BY: MMW  
DESIGN BY: BEH  
CHECKED BY: RHD  
AT FULL SIZE, IF NOT ONE INCH SCALE ACCORDINGLY.  
LAST UPDATED: 05/20/2019  
SHEET NUMBER:  
**RW-3**

11/15/2020 11:06:22 AM \\kirk\files\pub\c\Project\JUB\30-18-020 - COP Lewis Street Overpass\CAD\Right-of-Way\30-18-020\_RW-3.sht

SEC. 29 T.9N. R.30E. W.M.  
FRANKLIN COUNTY

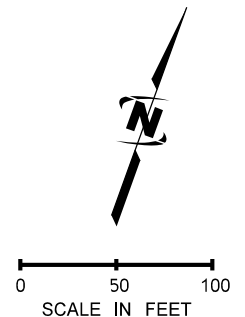
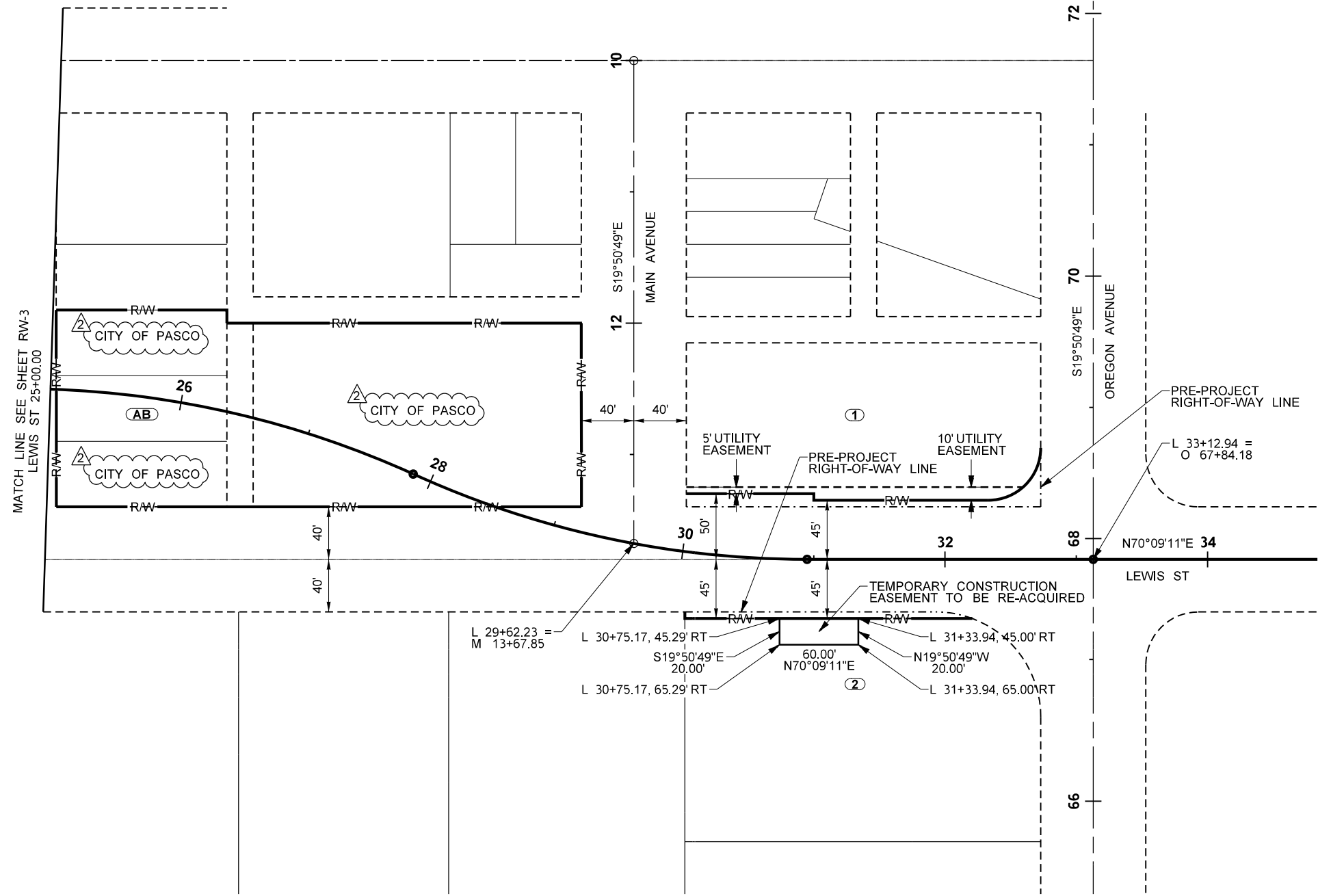

**PARCELS ACQUIRED PER LEWIS STREET OVERPASS PROPERTY MAP DATED 04/06/2010 PREPARED BY CITY OF PASCO**

PARCEL	PARCEL ID	OWNER	TOTAL AREA	R/W	LT REMAINDER	RT	EASEMENT
AB	112-083-120	CITY OF PASCO / FRANKLIN COUNTY	6500.00 SF	6500.00 SF			

**PARCELS ACQUIRED PER LEWIS STREET OVERPASS RIGHT-OF-WAY PLANS DATED 05/27/2011 PREPARED BY J-U-B**

PARCEL	PARCEL ID	OWNER	TOTAL AREA	R/W	LT REMAINDER	RT	EASEMENT
1	112-081-257	SIHOTA, AMRIK S & SK	33750.00 SF	2189.79 SF	31560.21 SF		1991.17 SF PERMANENT UTILITY EASEMENT
2	112-082-194	OREGON STREET GROUP LLC / KIM LLC	47207.00 SF	1045.02 SF	46161.98 SF		1200.00 SF TEMPORARY CONSTRUCTION EASEMENT



Engineers • Surveyors • Planners

J-U-B ENGINEERS, INC.  
2810 W. Clearwater Avenue  
Suite 201  
Kennewick, Washington 99336  
Phone: 509.783.2144  
Fax: 509.736.0790  
www.jub.com



7/17/2019

THIS DOCUMENT AND THE IDEAS AND DESIGNS INCORPORATED HEREIN ARE THE PROPERTY OF J-U-B ENGINEERS, INC. AND IS NOT TO BE USED IN WHOLE OR PART FOR ANY OTHER PROJECT WITHOUT THE EXPRESS WRITTEN AUTHORIZATION OF J-U-B ENGINEERS, INC.

NO.	REVISION	DATE	BY	APP.
1	REVISION			
2	REVISION			
3	REVISION			

LEWIS ST. OVERPASS  
CITY OF PASCO, WASHINGTON

RIGHT-OF-WAY PLANS

FED AID #: STPUS-HLP-3530(006)  
FILE: 30-18-020\_RW-4.dwg  
JUB PROJ. #: 30-18-020  
DRAWN BY: MMW  
DESIGN BY: BEH  
CHECKED BY: RHD  
ONE INCH = 100 FEET  
AT FULL SIZE, IF NOT ONE INCH SCALE ACCORDINGLY  
LAST UPDATED: 05/20/2019

SHEET NUMBER:

RW-4

11/15/2020 11:06:23 AM  
 \\kvikfiles\pub\Project\JUB\30-18-020 - COP Lewis Street Overpass\CAD\Right-of-Way\30-18-020\_RW-4.dwg