

Quality Fence Builders installation of security fence over primary conductor at 6520 S. 228th St. Kent

Search and Status

SEARCH & STATUS Washington  [ISITE Home](#) [Contact](#) [Help](#)
[Chat](#)

[Login](#) [Choose State](#) [Email Ticket](#) [Return to Search](#)

Washington One Call

Ticket No: 24214124	2 FULL BUSINESS DAYS
Original Call Date: 05/24/24 11:01 am	
Work to Begin Date: 05/30/24 12:00 am	
Expiration Date: 07/08/24 11:15 am	

TICKET ACTIONS

CALLER INFORMATION

Company Name: QUALITY FENCE BUILDERS	Type of Excavator: CONTRACTOR
Contact Name: MELISSA APPLEBEE	Phone: 253-939-8533
Alt. Contact: KENDRA KAHNE	Phone: 253-330-6383
	Fax Phone:
Caller Address: 214 21ST ST AUBURN, WA 98002	
Email Address: mwilliams@quality-fence.com	

DIG SITE INFORMATION

Type of Work: INSTALL FENCE	Directional Drilling: MAYBE
Type(s) of Excavation Equipment: AUGER, DRILLING, HAND TOOLS, UNKNOWN / OTHER	
Work Being Done For: QUALITY FENCE BUILDERS, INC	

DIG SITE LOCATION

State: WA	County: KING
Place: KENT	Address: 6520
Street: 228TH ST	
Intersecting Street: 64TH	
Location of Work: MARKING INSTRUCTIONS: LOCATE FROM BUILDING ENTRANCE OFF S 228TH ST HEADING WEST TOWARDS 64TH. LOCATE ALONG 64TH AVE S TO NEXT ENTRANCE. DRIVING DIRECTIONS: MCKESSON BUILDING. ENTER OFF 228TH ST	
Remarks: AREA MARKED IN WHITE PAINT	
Map Coord NW Lat: 47.3986307	Lon: -122.2544962
SE Lat: 47.3977517	Lon: -122.2512293

MEMBERS NOTIFIED

- Locates were called in 5/24/24 11:01 am
- Work begin date 5/30/24
- Locates paint was put down 6/10, 11 days past the work to begin date.
- White Paint marks cannot be confirmed or denied due to the late nature of the ticket and proceeding weather and landscaping activities.
- ELM documented phone calls to the primary phone number (below).
- The fence company states they have no record of receiving voice mail messages from the tech.

- There is no evidence that the secondary phone number was used by ELM to reach the company.
- PSE has no information that the building owner or fence company reached out to inquire about power structures and easements on the property despite multiple above ground switch gear and concrete vault lids visible.

Quality Fence Builders Contact name: Melissa Applebee
 Alt. contact: Kendra Kahne

- Marking instructions: Place: KENT Address: 6520 Street: 228TH ST Intersecting Street: 64TH
 Location of Work: MARKING INSTRUCTIONS: LOCATE FROM BUILDING ENTRANCE OFF S
 228TH ST HEADING WEST TOWARDS 64TH. LOCATE ALONG 64TH AVE S TO NEXT ENTRANCE.
 DRIVING DIRECTIONS: MCKESSON BUILDING. ENTER OFF 228TH ST

Calls to Quality Fence Builders

5/30 Nothing

5/31 Tech called and left a message with Melissa for extension at 7:28 PM

6/3 Tech called and left a message with Melissa for extension at 4:44 PM

6/4 Tech called and left a message with Melissa for extension at 7:03 PM

6/5 Tech called and left a message with Melissa for extension at 4:24 PM

6/6 Tech called and left a message with Melissa for extension at 6:02 PM

6/7 Nothing

6/10 Completed. 2 Hours 8 minutes 2060 feet of locating.

6/12 Ryan verified from Erika’s email that the first date ELM techs were on site was 6/10.

Ticket		Messages	↓	↑	Pictures	Map	Status	Data Collection	QA	🖨️
Date	Action									
5/24/2024 12:10:08 PM	Ticket received (All Times MST/MDT)									
5/29/2024 6:38:50 AM	Ticket released to tech									
6/10/2024 12:00:15 PM	Destiny Marks positively responded Marked, Complete for Puget Sound Energy - Electric (Timezone MDT/MST)									
6/10/2024 12:00:15 PM	Destiny Marks positively responded Marked, Complete for Puget Sound Energy - Gas (Timezone MDT/MST)									

7:28 4G LTE 12%

<

(253) 939-8533

Add note

Show your voicemails? Show

Today

7:26 PM
Outgoing call, 0 mins 41 sec

October 16, 2023

12:36 PM
Outgoing call, 3 mins 6 sec

October 13, 2023

4:45 PM
Outgoing call, 0 mins 57 sec

Add Share Block More

||| ○ <

Lat: 47.2839766, Long: -122.363969, H: North

4:44   4G+  19% 



(253) 939-8533

Add note 



Show your voicemails?

Show

Today

 **4:43 PM**
Outgoing call, 0 mins 42 sec

May 31

 **7:26 PM**
Outgoing call, 0 mins 41 sec

October 16, 2023

 **12:36 PM**
Outgoing call, 3 mins 6 sec

+
Add

Share

Block

More



Ticket: 24214124.0 Timestamp: 6/3/2024 4:44:52 PM

7:03

4G LTE 26%



(253) 939-8533

Add note



Show your voicemails?

Show

Today



7:01 PM

Outgoing call, 0 mins 37 sec

Monday, April 29



7:30 PM

Outgoing call, 0 mins 53 sec



Add



Share



Block



More



4:24

5G 94%



(253) 939-8533

Add note



Show your voicemails?

Show

Today



4:23 PM

Outgoing call, 0 mins 34 sec



Add



Share



Block



More



6:02

4G 97%

< (253) 939-8533

Today



6:01 PM

Outgoing call, 0 mins 32 sec

Yesterday



4:23 PM

Outgoing call, 0 mins 34 sec



Add



Tag



Block



Delete



Lat: 47.3985572, Long: -122.2544883, H: North

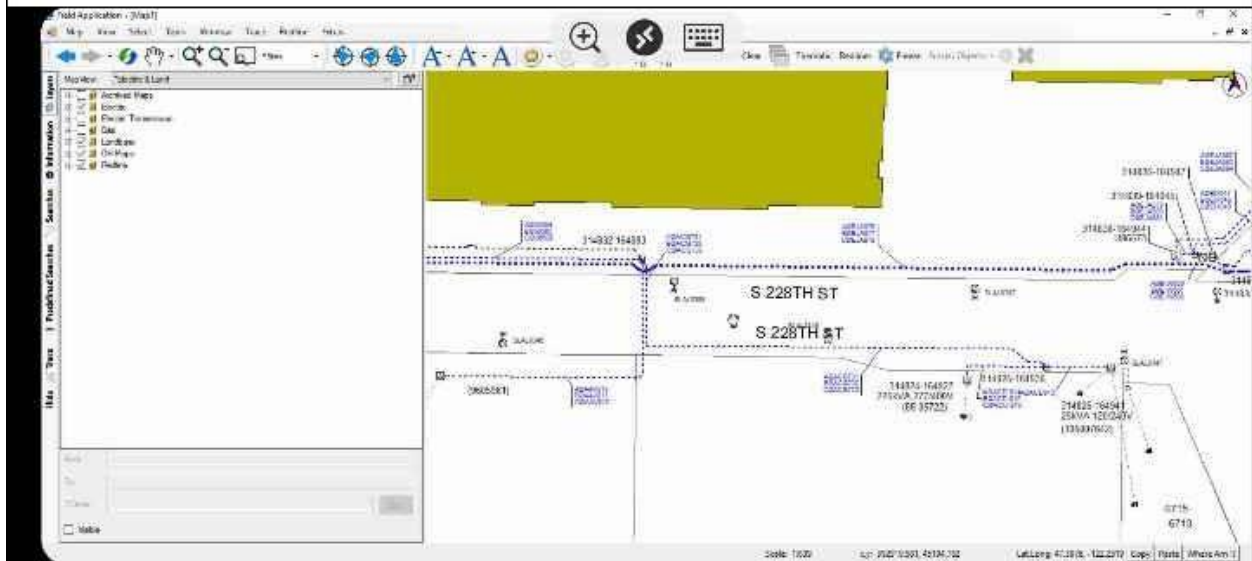

Ticket: 24214124.0 Timestamp:6/10/2024 8:41:44 AM

Steve Mason PSE, EFR Pictures are below.





















