

2803 River Road
Yakima, WA 98902
509.966.7000
Fax 509.965.3800
www.hlacivil.com

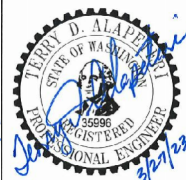

FED. AID. NO. STPUS-HIPUS-
STBG-6335(002)

| REVISION | DATE |
|----------|------|
| | |
| | |
| | |
| | |
| | |

| | |
|----------------------|------------------|
| JOB NUMBER: 14025 | DATE: 6-20-23 |
| FILE NAMES: | |
| DRAWING: | Sheets-S.dwg |
| PLAN: | 14025.dwg |
| PROFILE: | 14025.dwg |
| DESIGNED BY: | TDA |
| ENTERED BY: | CHC |

CITY OF SUNNYSIDE
6TH STREET IMPROVEMENTS

SITE PLAN

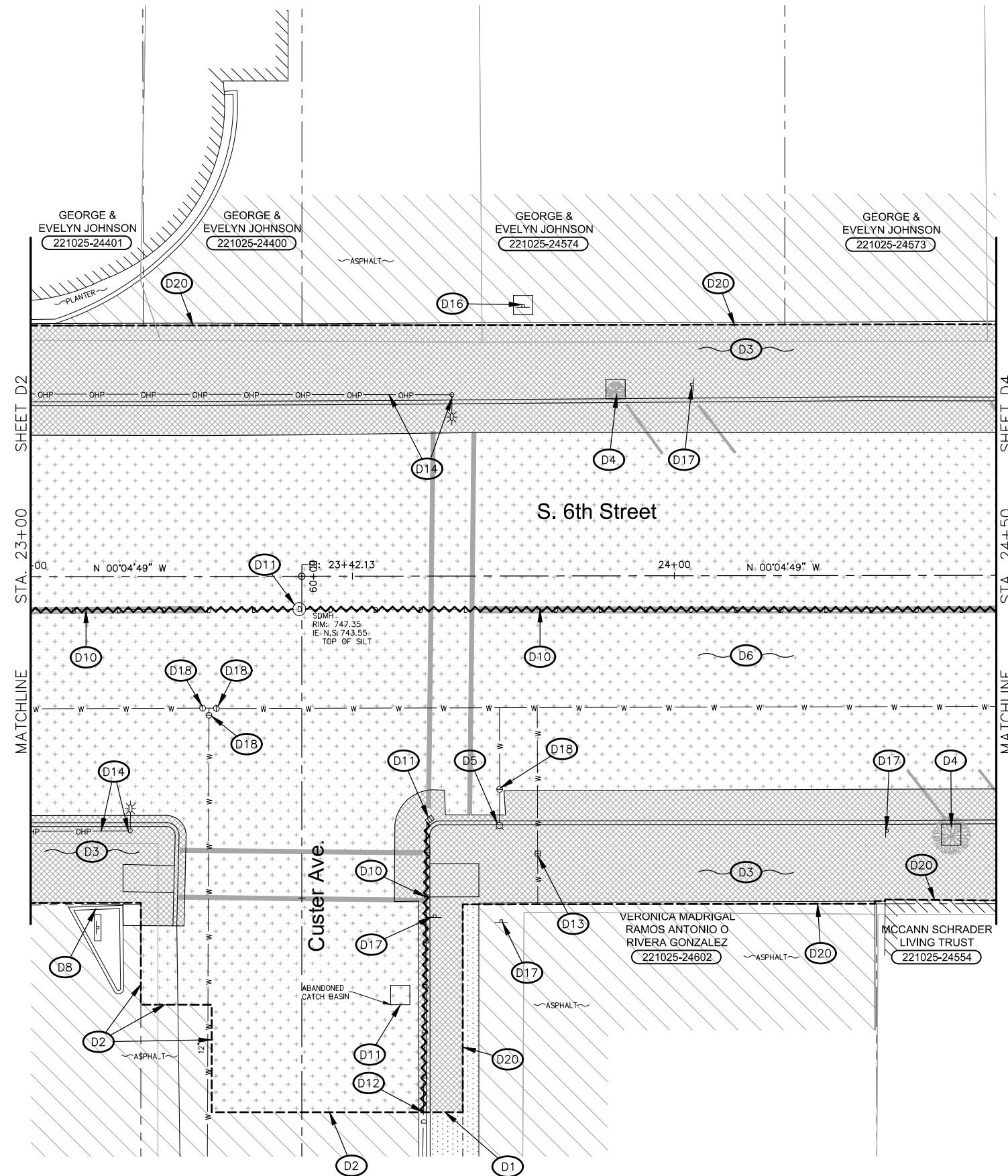

LEGEND

| | | | |
|--|--|---|--|
| EXISTING ASPHALT TO REMAIN | | EXISTING CONCRETE TO BE REMOVED | |
| EXISTING CONCRETE TO REMAIN | | EXISTING CURB, GUTTER, PIPE, WALL, AND STRUCTURES TO BE REMOVED | |
| EXISTING ASPHALT PAVEMENT AND BASE TO BE REMOVED | | NEW IMPROVEMENTS (FOR REFERENCE ONLY) | |

North arrow and scale bar (0, 5, 10, 20 feet).

DEMOLITION NOTES:

- (D1) SAWCUT CONCRETE SIDEWALK AND/OR CURB AS SHOWN. SAWCUT APPROXIMATELY 6-INCHES FROM EXISTING BUILDINGS.
- (D2) SAWCUT ASPHALT FULL DEPTH.
- (D3) REMOVE EXISTING CONCRETE SIDEWALK, CONCRETE PADS, CURBS, GUTTERS, BRICKS, AND CURB RAMPS WHERE SHOWN AS SHADED AREA.
- (D4) CLEAR AND GRUB PLANT MATERIAL, TREE, SHRUB OR ROOT BALL. REMOVE SUBGRADE TO DEPTHS NEEDED FOR NEW IMPROVEMENT SECTIONS. REMOVE TREE GRATE IF APPLICABLE.
- (D5) REMOVE EXISTING FIRE HYDRANT AND SALVAGE TO THE CITY.
- (D6) REMOVE EXISTING ASPHALT PAVEMENT AND/OR BASE MATERIALS NECESSARY TO CONSTRUCT NEW IMPROVEMENTS.
- (D7) REMOVE THRUST BLOCK.
- (D8) SAVE AND PROTECT IN-PLACE EXISTING SITE FEATURES AND UTILITIES TO REMAIN OR TO BE RELOCATED.
- (D9) DISCONNECT 12" LINE TO THE NORTH AND ABANDON IN PLACE. CAP PIPE AND INSTALL THRUST BLOCK.
- (D10) REMOVE STORM DRAIN PIPE.
- (D11) REMOVE CATCH BASIN/MANHOLE. DELIVER CASTING TO CITY SHOPS.
- (D12) PLUG PIPE OPENING(S) WITH CONCRETE.
- (D13) REMOVE EXISTING WATER METER BOX (TO BE REPLACED WITH NEW).
- (D14) REMOVE STREET LIGHT OR POLE AND OVERHEAD POWER LINES, AND ALL APPURTENANCES AFTER DISCONNECTED BY SERVING UTILITY. DELIVER ALL TO CITY SHOPS.
- (D15) 0.2' PLANING BITUMINOUS PAVEMENT.
- (D16) OVERHEAD CANOPY/SIGN/BALCONY/STRUCTURE. PROTECT FROM DAMAGE.
- (D17) REMOVE SIGN AND POST AND SALVAGE TO THE CITY, EXCEPT PROVIDE SUPPORT FOR STOP SIGNS.
- (D18) REMOVE VALVE STACK AND LID AND BACKFILL WITH GRAVEL. WHERE THERE IS A VALVE FOR THE LATERAL, REMOVE THE VALVE AND VALVE BOX AND SALVAGE TO THE CITY.
- (D19) PROTECT UTILITY POLE AND WIRES TO REMAIN.
- (D20) DEMOLITION LINE. SAWCUT AS NECESSARY TO INSTALL NEW IMPROVEMENTS.
- (D21) REMOVE BOLLARD.

NOTES:

1. THE CONTRACTOR SHALL INSPECT THE WORK SITE AND VERIFY ALL UTILITY ELEMENTS AND EXISTING CONDITIONS WITH THE CONSTRUCTION DOCUMENTS.
2. THE CONTRACTOR SHALL PROTECT AND MAINTAIN ALL EXISTING UTILITY LINES AND STRUCTURES TO REMAIN (WATER, SEWER, PHONE, ETC.)
3. PEDESTRIAN SAFETY, TEMPORARY FENCING, PERIMETER CONTROL AND TRAFFIC CONTROL PLAN SHALL BE PROVIDED BY THE CONTRACTOR AND SUBMITTED FOR APPROVAL BY THE ENGINEER.
4. THE CONTRACTOR SHALL PROTECT ALL TREES, SHRUBS, AND VEGETATION TO REMAIN, WITH PERIMETER FENCING AT THE EDGE OF PLANTING BEDS AND PER SECTION 1-7.16(2).
5. ALL REMOVAL INCLUDES DISPOSAL UNLESS OTHERWISE INDICATED ON PLANS OR AS DIRECTED BY ENGINEER.
6. CONTRACT WORK WITHIN 25' OF THE BNSF TRACK IS LIMITED PER GENERAL SITE NOTE 11 ON SHEET 3.

HLA
Engineering and Land Surveying, Inc.

2803 River Road
Yakima, WA 98902
509.966.7000
Fax 509.965.3800
www.hlacivil.com



FED. AID. NO. STPUS-HIPUS-STBG-6335(002)

| REVISION | DATE |
|----------|------|
| | |
| | |
| | |
| | |

| | |
|----------------------|------------------|
| JOB NUMBER: 14025 | DATE: 3-27-22 |
| FILE NAMES: | |
| DRAWING: | Sheets-D.dwg |
| PLAN: | 14025.dwg |
| PROFILE: | 14025.dwg |
| DESIGNED BY: | TDA |
| ENTERED BY: | CHC |

CITY OF SUNNYSIDE
6TH STREET IMPROVEMENTS

DEMOLITION PLANS

D3
SHEET
14 OF 96

LEGEND

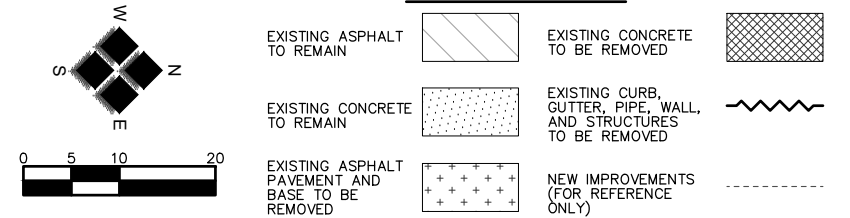

DEMOLITION NOTES:

- (D1) SAWCUT CONCRETE SIDEWALK AND/OR CURB AS SHOWN. SAWCUT APPROXIMATELY 6-INCHES FROM EXISTING BUILDINGS.
- (D2) SAWCUT ASPHALT FULL DEPTH.
- (D3) REMOVE EXISTING CONCRETE SIDEWALK, CONCRETE PADS, CURBS, GUTTERS, BRICKS, AND CURB RAMPS WHERE SHOWN AS SHADED AREA.
- (D4) CLEAR AND GRUB PLANT MATERIAL, TREE, SHRUB OR ROOT BALL. REMOVE SUBGRADE TO DEPTHS NEEDED FOR NEW IMPROVEMENT SECTIONS. REMOVE TREE GRATE IF APPLICABLE.
- (D5) REMOVE EXISTING FIRE HYDRANT AND SALVAGE TO THE CITY.
- (D6) REMOVE EXISTING ASPHALT PAVEMENT AND/OR BASE MATERIALS NECESSARY TO CONSTRUCT NEW IMPROVEMENTS.
- (D7) REMOVE THRUST BLOCK.
- (D8) SAVE AND PROTECT IN-PLACE EXISTING SITE FEATURES AND UTILITIES TO REMAIN OR TO BE RELOCATED.
- (D9) DISCONNECT 12" LINE TO THE NORTH AND ABANDON IN PLACE. CAP PIPE AND INSTALL THRUST BLOCK.
- (D10) REMOVE STORM DRAIN PIPE.
- (D11) REMOVE CATCH BASIN/MANHOLE. DELIVER CASTING TO CITY SHOPS.
- (D12) PLUG PIPE OPENING(S) WITH CONCRETE.
- (D13) REMOVE EXISTING WATER METER BOX (TO BE REPLACED WITH NEW).
- (D14) REMOVE STREET LIGHT OR POLE AND OVERHEAD POWER LINES, AND ALL APPURTENANCES AFTER DISCONNECTED BY SERVING UTILITY. DELIVER ALL TO CITY SHOPS.
- (D15) 0.2' PLANING BITUMINOUS PAVEMENT.
- (D16) OVERHEAD CANOPY/SIGN/BALCONY/STRUCTURE. PROTECT FROM DAMAGE.
- (D17) REMOVE SIGN AND POST AND SALVAGE TO THE CITY, EXCEPT PROVIDE SUPPORT FOR STOP SIGNS.
- (D18) REMOVE VALVE STACK AND LID AND BACKFILL WITH GRAVEL. WHERE THERE IS A VALVE FOR THE LATERAL, REMOVE THE VALVE AND VALVE BOX AND SALVAGE TO THE CITY.
- (D19) PROTECT UTILITY POLE AND WIRES TO REMAIN.
- (D20) DEMOLITION LINE. SAWCUT AS NECESSARY TO INSTALL NEW IMPROVEMENTS.
- (D21) REMOVE BOLLARD.

NOTES:

1. THE CONTRACTOR SHALL INSPECT THE WORK SITE AND VERIFY ALL UTILITY ELEMENTS AND EXISTING CONDITIONS WITH THE CONSTRUCTION DOCUMENTS.
2. THE CONTRACTOR SHALL PROTECT AND MAINTAIN ALL EXISTING UTILITY LINES AND STRUCTURES TO REMAIN (WATER, SEWER, PHONE, ETC.)
3. PEDESTRIAN SAFETY, TEMPORARY FENCING, PERIMETER CONTROL AND TRAFFIC CONTROL PLAN SHALL BE PROVIDED BY THE CONTRACTOR AND SUBMITTED FOR APPROVAL BY THE ENGINEER.
4. THE CONTRACTOR SHALL PROTECT ALL TREES, SHRUBS, AND VEGETATION TO REMAIN, WITH PERIMETER FENCING AT THE EDGE OF PLANTING BEDS AND PER SECTION 1-7.16(2).
5. ALL REMOVAL INCLUDES DISPOSAL UNLESS OTHERWISE INDICATED ON PLANS OR AS DIRECTED BY ENGINEER.
6. CONTRACT WORK WITHIN 25' OF THE BNSF TRACK IS LIMITED PER GENERAL SITE NOTE 11 ON SHEET 3.

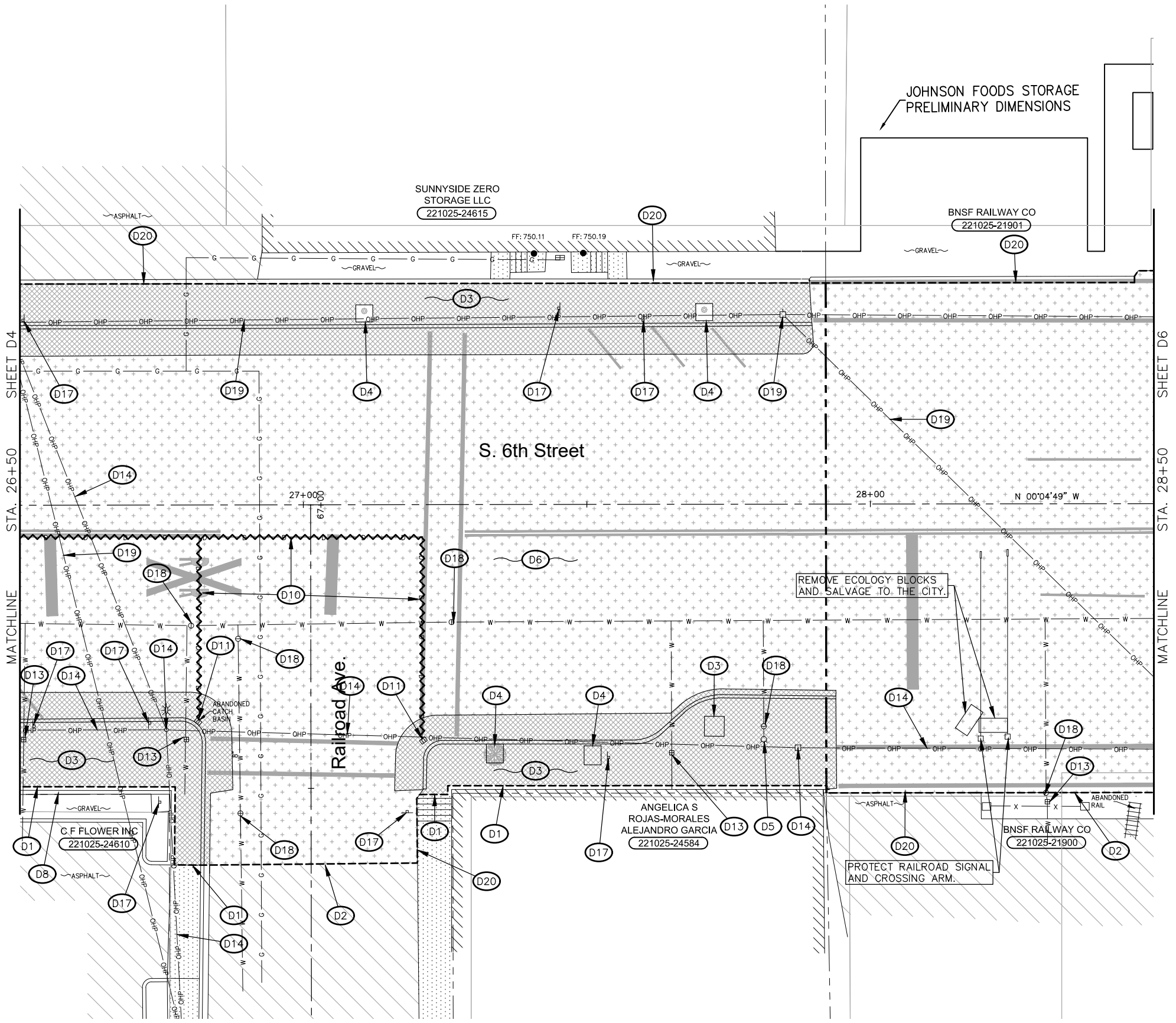

2803 River Road
Yakima, WA 98902
509.966.7000
Fax 509.965.3800
www.hlacivil.com



FED. AID. NO. STPUS-HIPUS-STBG-6335(002)

| REVISION | DATE |
|----------|------|
| | |
| | |
| | |
| | |

JOB NUMBER: 14025 DATE: 3-27-22
FILE NAMES:
DRAWING: Sheets-D.dwg
PLAN: 14025.dwg
PROFILE: 14025.dwg
DESIGNED BY: TDA
ENTERED BY: CHC

CITY OF SUNNYSIDE
6TH STREET IMPROVEMENTS

DEMOLITION PLANS

D5
SHEET
16 OF 96

LEGEND

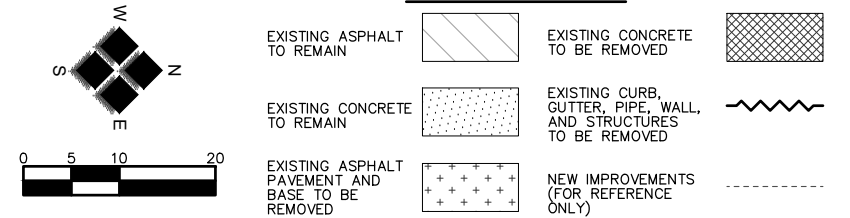

DEMOLITION NOTES:

- (D1) SAWCUT CONCRETE SIDEWALK AND/OR CURB AS SHOWN. SAWCUT APPROXIMATELY 6-INCHES FROM EXISTING BUILDINGS.
- (D2) SAWCUT ASPHALT FULL DEPTH.
- (D3) REMOVE EXISTING CONCRETE SIDEWALK, CONCRETE PADS, CURBS, GUTTERS, BRICKS, AND CURB RAMPS WHERE SHOWN AS SHADED AREA.
- (D4) CLEAR AND GRUB PLANT MATERIAL, TREE, SHRUB OR ROOT BALL. REMOVE SUBGRADE TO DEPTHS NEEDED FOR NEW IMPROVEMENT SECTIONS. REMOVE TREE GRATE IF APPLICABLE.
- (D5) REMOVE EXISTING FIRE HYDRANT AND SALVAGE TO THE CITY.
- (D6) REMOVE EXISTING ASPHALT PAVEMENT AND/OR BASE MATERIALS NECESSARY TO CONSTRUCT NEW IMPROVEMENTS.
- (D7) REMOVE THRUST BLOCK.
- (D8) SAVE AND PROTECT IN-PLACE EXISTING SITE FEATURES AND UTILITIES TO REMAIN OR TO BE RELOCATED.
- (D9) DISCONNECT 12" LINE TO THE NORTH AND ABANDON IN PLACE. CAP PIPE AND INSTALL THRUST BLOCK.
- (D10) REMOVE STORM DRAIN PIPE.
- (D11) REMOVE CATCH BASIN/MANHOLE. DELIVER CASTING TO CITY SHOPS.
- (D12) PLUG PIPE OPENING(S) WITH CONCRETE.
- (D13) REMOVE EXISTING WATER METER BOX (TO BE REPLACED WITH NEW).
- (D14) REMOVE STREET LIGHT OR POLE AND OVERHEAD POWER LINES, AND ALL APPURTENANCES AFTER DISCONNECTED BY SERVING UTILITY. DELIVER ALL TO CITY SHOPS.
- (D15) 0.2' PLANING BITUMINOUS PAVEMENT.
- (D16) OVERHEAD CANOPY/SIGN/BALCONY/STRUCTURE. PROTECT FROM DAMAGE.
- (D17) REMOVE SIGN AND POST AND SALVAGE TO THE CITY, EXCEPT PROVIDE SUPPORT FOR STOP SIGNS.
- (D18) REMOVE VALVE STACK AND LID AND BACKFILL WITH GRAVEL. WHERE THERE IS A VALVE FOR THE LATERAL, REMOVE THE VALVE AND VALVE BOX AND SALVAGE TO THE CITY.
- (D19) PROTECT UTILITY POLE AND WIRES TO REMAIN.
- (D20) DEMOLITION LINE. SAWCUT AS NECESSARY TO INSTALL NEW IMPROVEMENTS.
- (D21) REMOVE BOLLARD.

NOTES:

1. THE CONTRACTOR SHALL INSPECT THE WORK SITE AND VERIFY ALL UTILITY ELEMENTS AND EXISTING CONDITIONS WITH THE CONSTRUCTION DOCUMENTS.
2. THE CONTRACTOR SHALL PROTECT AND MAINTAIN ALL EXISTING UTILITY LINES AND STRUCTURES TO REMAIN (WATER, SEWER, PHONE, ETC.)
3. PEDESTRIAN SAFETY, TEMPORARY FENCING, PERIMETER CONTROL AND TRAFFIC CONTROL PLAN SHALL BE PROVIDED BY THE CONTRACTOR AND SUBMITTED FOR APPROVAL BY THE ENGINEER.
4. THE CONTRACTOR SHALL PROTECT ALL TREES, SHRUBS, AND VEGETATION TO REMAIN, WITH PERIMETER FENCING AT THE EDGE OF PLANTING BEDS AND PER SECTION 1-7.16(2).
5. ALL REMOVAL INCLUDES DISPOSAL UNLESS OTHERWISE INDICATED ON PLANS OR AS DIRECTED BY ENGINEER.
6. CONTRACT WORK WITHIN 25' OF THE BNSF TRACK IS LIMITED PER GENERAL SITE NOTE 11 ON SHEET 3.

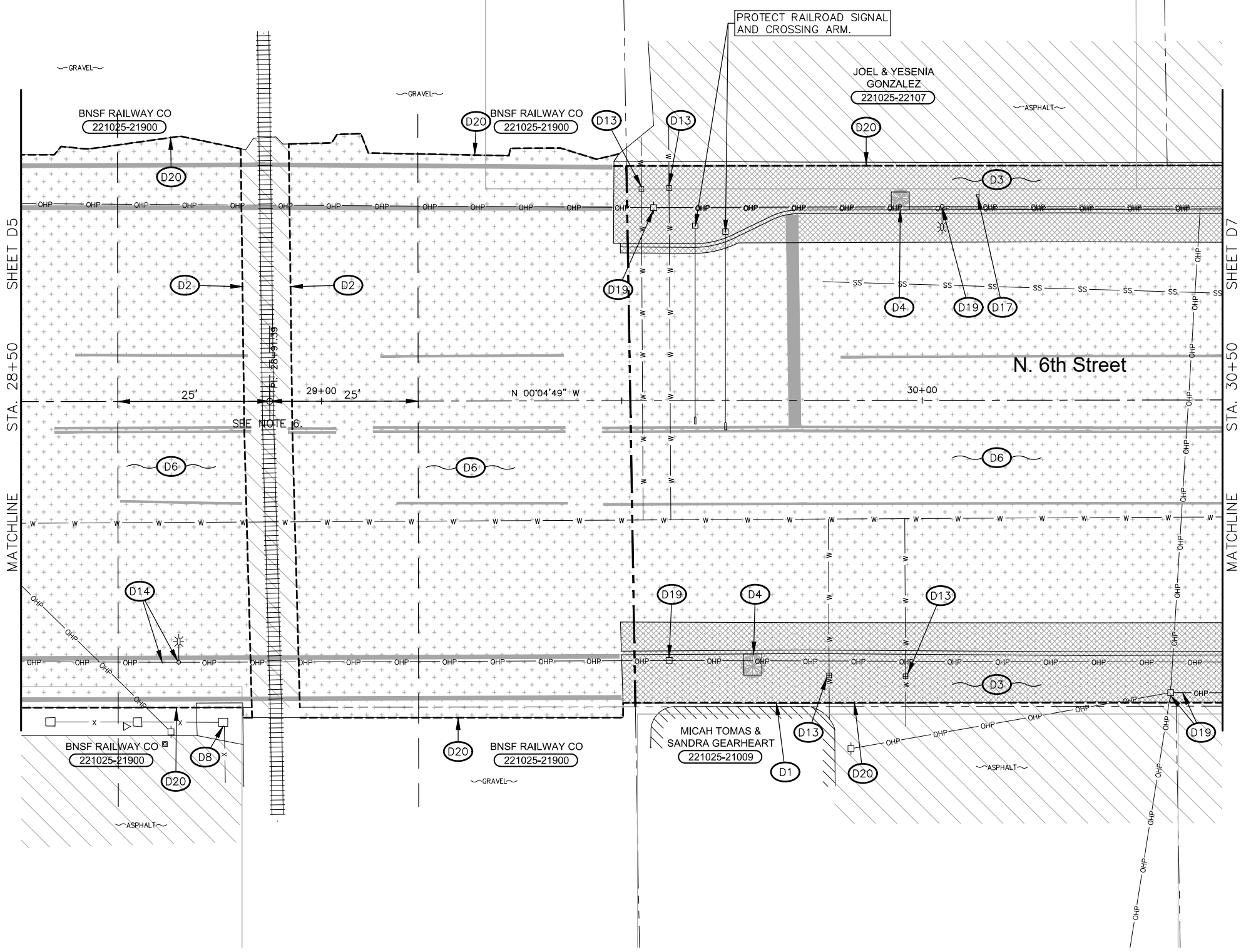

2803 River Road
Yakima, WA 98902
509.966.7000
Fax 509.965.3800
www.hlacivil.com



FED. AID. NO. STPUS-HIPUS-STBG-6335(002)

| REVISION | DATE |
|----------|------|
| | |
| | |
| | |
| | |

| | |
|----------------------|------------------|
| JOB NUMBER: 14025 | DATE: 3-27-22 |
| FILE NAMES: | |
| DRAWING: | Sheets-D.dwg |
| PLAN: | 14025.dwg |
| PROFILE: | 14025.dwg |
| DESIGNED BY: | TDA |
| ENTERED BY: | CHC |

CITY OF SUNNYSIDE
6TH STREET IMPROVEMENTS

DEMOLITION PLANS

D6
SHEET
17 OF 96

LEGEND

| | | | |
|--|--|---|--|
| EXISTING ASPHALT TO REMAIN | | EXISTING CONCRETE TO BE REMOVED | |
| EXISTING CONCRETE TO REMAIN | | EXISTING CURB, GUTTER, PIPE, WALL, AND STRUCTURES TO BE REMOVED | |
| EXISTING ASPHALT PAVEMENT AND BASE TO BE REMOVED | | NEW IMPROVEMENTS (FOR REFERENCE ONLY) | |

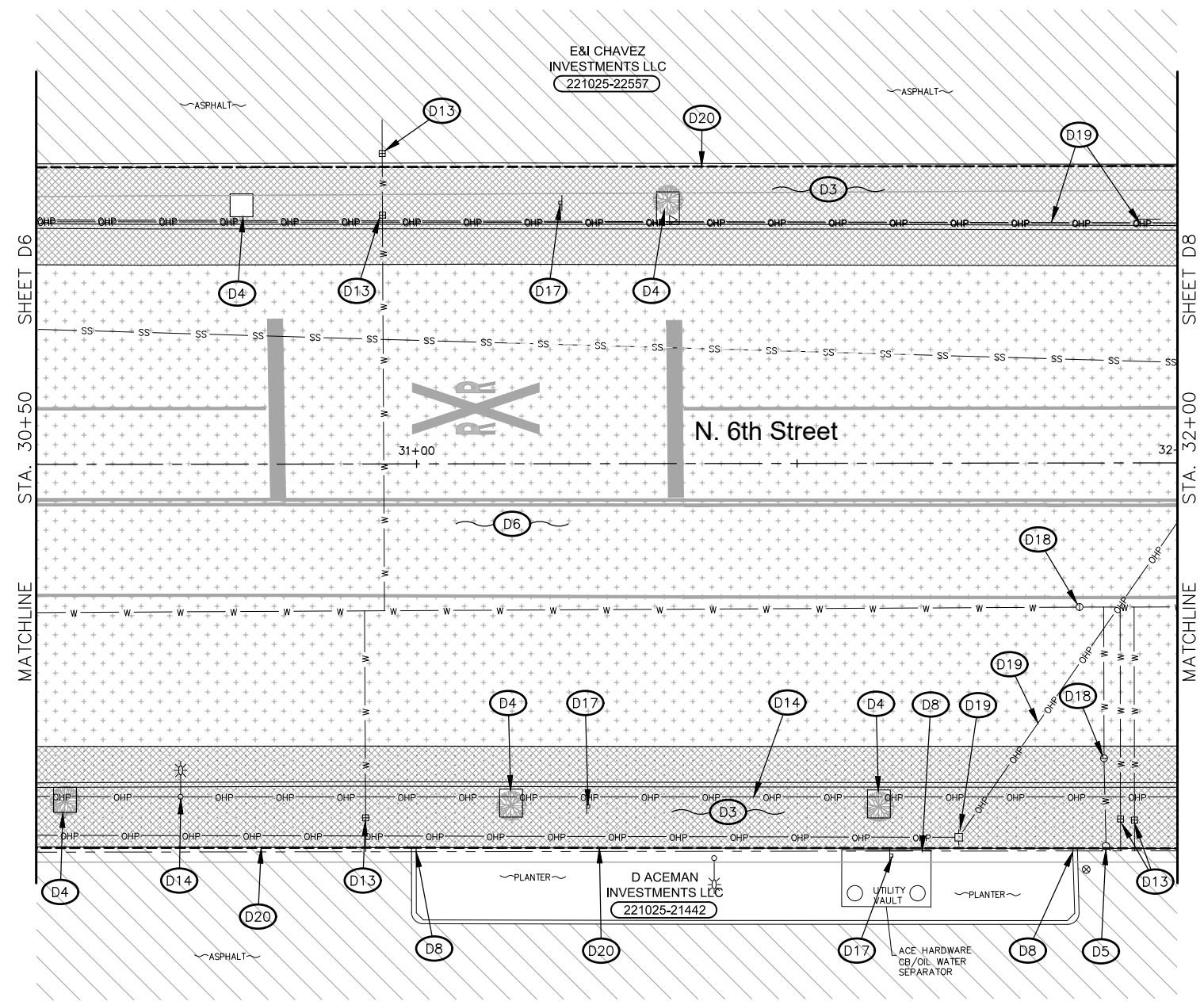

DEMOLITION NOTES:

- (D1) SAWCUT CONCRETE SIDEWALK AND/OR CURB AS SHOWN. SAWCUT APPROXIMATELY 6-INCHES FROM EXISTING BUILDINGS.
- (D2) SAWCUT ASPHALT FULL DEPTH.
- (D3) REMOVE EXISTING CONCRETE SIDEWALK, CONCRETE PADS, CURBS, GUTTERS, BRICKS, AND CURB RAMPS WHERE SHOWN AS SHADED AREA.
- (D4) CLEAR AND GRUB PLANT MATERIAL, TREE, SHRUB OR ROOT BALL. REMOVE SUBGRADE TO DEPTHS NEEDED FOR NEW IMPROVEMENT SECTIONS. REMOVE TREE GRATE IF APPLICABLE.
- (D5) REMOVE EXISTING FIRE HYDRANT AND SALVAGE TO THE CITY.
- (D6) REMOVE EXISTING ASPHALT PAVEMENT AND/OR BASE MATERIALS NECESSARY TO CONSTRUCT NEW IMPROVEMENTS.
- (D7) REMOVE THRUST BLOCK.
- (D8) SAVE AND PROTECT IN-PLACE EXISTING SITE FEATURES AND UTILITIES TO REMAIN OR TO BE RELOCATED.
- (D9) DISCONNECT 12" LINE TO THE NORTH AND ABANDON IN PLACE. CAP PIPE AND INSTALL THRUST BLOCK.
- (D10) REMOVE STORM DRAIN PIPE.
- (D11) REMOVE CATCH BASIN/MANHOLE. DELIVER CASTING TO CITY SHOPS.
- (D12) PLUG PIPE OPENING(S) WITH CONCRETE.
- (D13) REMOVE EXISTING WATER METER BOX (TO BE REPLACED WITH NEW).
- (D14) REMOVE STREET LIGHT OR POLE AND OVERHEAD POWER LINES, AND ALL APPURTENANCES AFTER DISCONNECTED BY SERVING UTILITY. DELIVER ALL TO CITY SHOPS.
- (D15) 0.2' PLANING BITUMINOUS PAVEMENT.
- (D16) OVERHEAD CANOPY/SIGN/BALCONY/STRUCTURE. PROTECT FROM DAMAGE.
- (D17) REMOVE SIGN AND POST AND SALVAGE TO THE CITY, EXCEPT PROVIDE SUPPORT FOR STOP SIGNS.
- (D18) REMOVE VALVE STACK AND LID AND BACKFILL WITH GRAVEL. WHERE THERE IS A VALVE FOR THE LATERAL, REMOVE THE VALVE AND VALVE BOX AND SALVAGE TO THE CITY.
- (D19) PROTECT UTILITY POLE AND WIRES TO REMAIN.
- (D20) DEMOLITION LINE. SAWCUT AS NECESSARY TO INSTALL NEW IMPROVEMENTS.
- (D21) REMOVE BOLLARD.

NOTES:

1. THE CONTRACTOR SHALL INSPECT THE WORK SITE AND VERIFY ALL UTILITY ELEMENTS AND EXISTING CONDITIONS WITH THE CONSTRUCTION DOCUMENTS.
2. THE CONTRACTOR SHALL PROTECT AND MAINTAIN ALL EXISTING UTILITY LINES AND STRUCTURES TO REMAIN (WATER, SEWER, PHONE, ETC.)
3. PEDESTRIAN SAFETY, TEMPORARY FENCING, PERIMETER CONTROL AND TRAFFIC CONTROL PLAN SHALL BE PROVIDED BY THE CONTRACTOR AND SUBMITTED FOR APPROVAL BY THE ENGINEER.
4. THE CONTRACTOR SHALL PROTECT ALL TREES, SHRUBS, AND VEGETATION TO REMAIN, WITH PERIMETER FENCING AT THE EDGE OF PLANTING BEDS AND PER SECTION 1-7.16(2).
5. ALL REMOVAL INCLUDES DISPOSAL UNLESS OTHERWISE INDICATED ON PLANS OR AS DIRECTED BY ENGINEER.
6. CONTRACT WORK WITHIN 25' OF THE BNSF TRACK IS LIMITED PER GENERAL SITE NOTE 11 ON SHEET 3.

2803 River Road
Yakima, WA 98902
509.966.7000
Fax 509.965.3800
www.hlacivil.com



FED. AID. NO. STPUS-HIPUS-STBG-6335(002)

| REVISION | DATE |
|----------|------|
| | |
| | |
| | |
| | |

| | |
|-----------------------|---------------|
| JOB NUMBER: 14025 | DATE: 3-27-22 |
| FILE NAMES: | |
| DRAWING: Sheets-D.dwg | |
| PLAN: 14025.dwg | |
| PROFILE: 14025.dwg | |
| DESIGNED BY: TDA | |
| ENTERED BY: CHC | |

CITY OF SUNNYSIDE
6TH STREET IMPROVEMENTS

DEMOLITION PLANS

D7
SHEET
18 OF 96

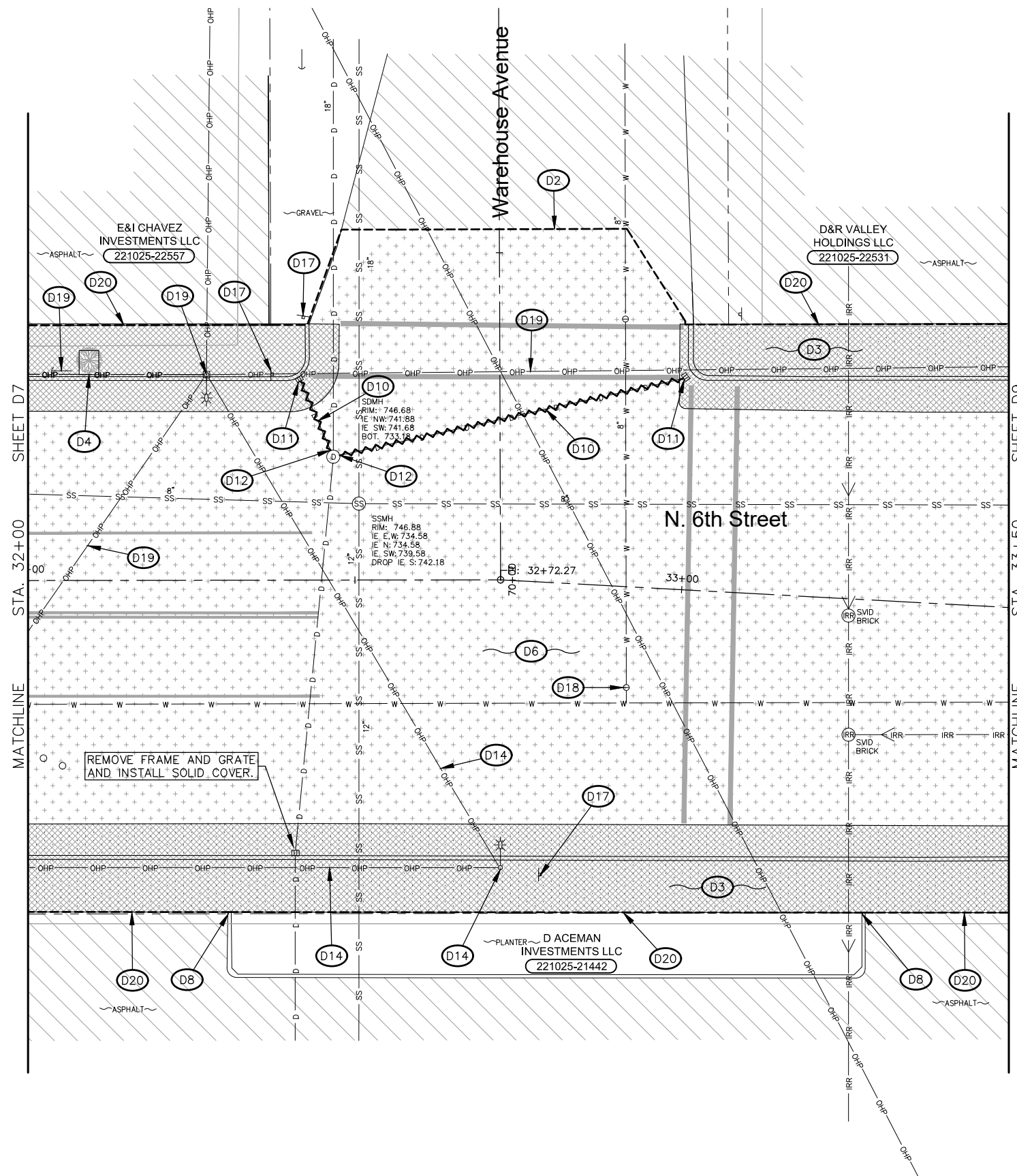

LEGEND

| | | | |
|--|--|---|--|
| EXISTING ASPHALT TO REMAIN | | EXISTING CONCRETE TO BE REMOVED | |
| EXISTING CONCRETE TO REMAIN | | EXISTING CURB, GUTTER, PIPE, WALL, AND STRUCTURES TO BE REMOVED | |
| EXISTING ASPHALT PAVEMENT AND BASE TO BE REMOVED | | NEW IMPROVEMENTS (FOR REFERENCE ONLY) | |

North arrow pointing up, with S, N, E, W labels. Scale bar from 0 to 20 feet.

DEMOLITION NOTES:

- (D1) SAWCUT CONCRETE SIDEWALK AND/OR CURB AS SHOWN. SAWCUT APPROXIMATELY 6-INCHES FROM EXISTING BUILDINGS.
- (D2) SAWCUT ASPHALT FULL DEPTH.
- (D3) REMOVE EXISTING CONCRETE SIDEWALK, CONCRETE PADS, CURBS, GUTTERS, BRICKS, AND CURB RAMPS WHERE SHOWN AS SHADED AREA.
- (D4) CLEAR AND GRUB PLANT MATERIAL, TREE, SHRUB OR ROOT BALL. REMOVE SUBGRADE TO DEPTHS NEEDED FOR NEW IMPROVEMENT SECTIONS. REMOVE TREE GRATE IF APPLICABLE.
- (D5) REMOVE EXISTING FIRE HYDRANT AND SALVAGE TO THE CITY.
- (D6) REMOVE EXISTING ASPHALT PAVEMENT AND/OR BASE MATERIALS NECESSARY TO CONSTRUCT NEW IMPROVEMENTS.
- (D7) REMOVE THRUST BLOCK.
- (D8) SAVE AND PROTECT IN-PLACE EXISTING SITE FEATURES AND UTILITIES TO REMAIN OR TO BE RELOCATED.
- (D9) DISCONNECT 12" LINE TO THE NORTH AND ABANDON IN PLACE. CAP PIPE AND INSTALL THRUST BLOCK.
- (D10) REMOVE STORM DRAIN PIPE.
- (D11) REMOVE CATCH BASIN/MANHOLE. DELIVER CASTING TO CITY SHOPS.
- (D12) PLUG PIPE OPENING(S) WITH CONCRETE.
- (D13) REMOVE EXISTING WATER METER BOX (TO BE REPLACED WITH NEW).
- (D14) REMOVE STREET LIGHT OR POLE AND OVERHEAD POWER LINES, AND ALL APPURTENANCES AFTER DISCONNECTED BY SERVING UTILITY. DELIVER ALL TO CITY SHOPS.
- (D15) 0.2' PLANING BITUMINOUS PAVEMENT.
- (D16) OVERHEAD CANOPY/SIGN/BALCONY/STRUCTURE. PROTECT FROM DAMAGE.
- (D17) REMOVE SIGN AND POST AND SALVAGE TO THE CITY, EXCEPT PROVIDE SUPPORT FOR STOP SIGNS.
- (D18) REMOVE VALVE STACK AND LID AND BACKFILL WITH GRAVEL. WHERE THERE IS A VALVE FOR THE LATERAL, REMOVE THE VALVE AND VALVE BOX AND SALVAGE TO THE CITY.
- (D19) PROTECT UTILITY POLE AND WIRES TO REMAIN.
- (D20) DEMOLITION LINE. SAWCUT AS NECESSARY TO INSTALL NEW IMPROVEMENTS.
- (D21) REMOVE BOLLARD.

NOTES:

1. THE CONTRACTOR SHALL INSPECT THE WORK SITE AND VERIFY ALL UTILITY ELEMENTS AND EXISTING CONDITIONS WITH THE CONSTRUCTION DOCUMENTS.
2. THE CONTRACTOR SHALL PROTECT AND MAINTAIN ALL EXISTING UTILITY LINES AND STRUCTURES TO REMAIN (WATER, SEWER, PHONE, ETC.)
3. PEDESTRIAN SAFETY, TEMPORARY FENCING, PERIMETER CONTROL AND TRAFFIC CONTROL PLAN SHALL BE PROVIDED BY THE CONTRACTOR AND SUBMITTED FOR APPROVAL BY THE ENGINEER.
4. THE CONTRACTOR SHALL PROTECT ALL TREES, SHRUBS, AND VEGETATION TO REMAIN, WITH PERIMETER FENCING AT THE EDGE OF PLANTING BEDS AND PER SECTION 1-7.16(2).
5. ALL REMOVAL INCLUDES DISPOSAL UNLESS OTHERWISE INDICATED ON PLANS OR AS DIRECTED BY ENGINEER.
6. CONTRACT WORK WITHIN 25' OF THE BNSF TRACK IS LIMITED PER GENERAL SITE NOTE 11 ON SHEET 3.

2803 River Road
Yakima, WA 98902
509.966.7000
Fax 509.965.3800
www.hlacivil.com



FED. AID. NO. STPUS-HIPUS-STBG-6335(002)

| REVISION | DATE |
|----------|------|
| | |
| | |
| | |
| | |

| | |
|-----------------------|---------------|
| JOB NUMBER: 14025 | DATE: 3-27-22 |
| FILE NAMES: | |
| DRAWING: Sheets-D.dwg | |
| PLAN: 14025.dwg | |
| PROFILE: 14025.dwg | |
| DESIGNED BY: TDA | |
| ENTERED BY: CHC | |

CITY OF SUNNYSIDE
6TH STREET IMPROVEMENTS
DEMOLITION PLANS

D8
SHEET
19 OF 96

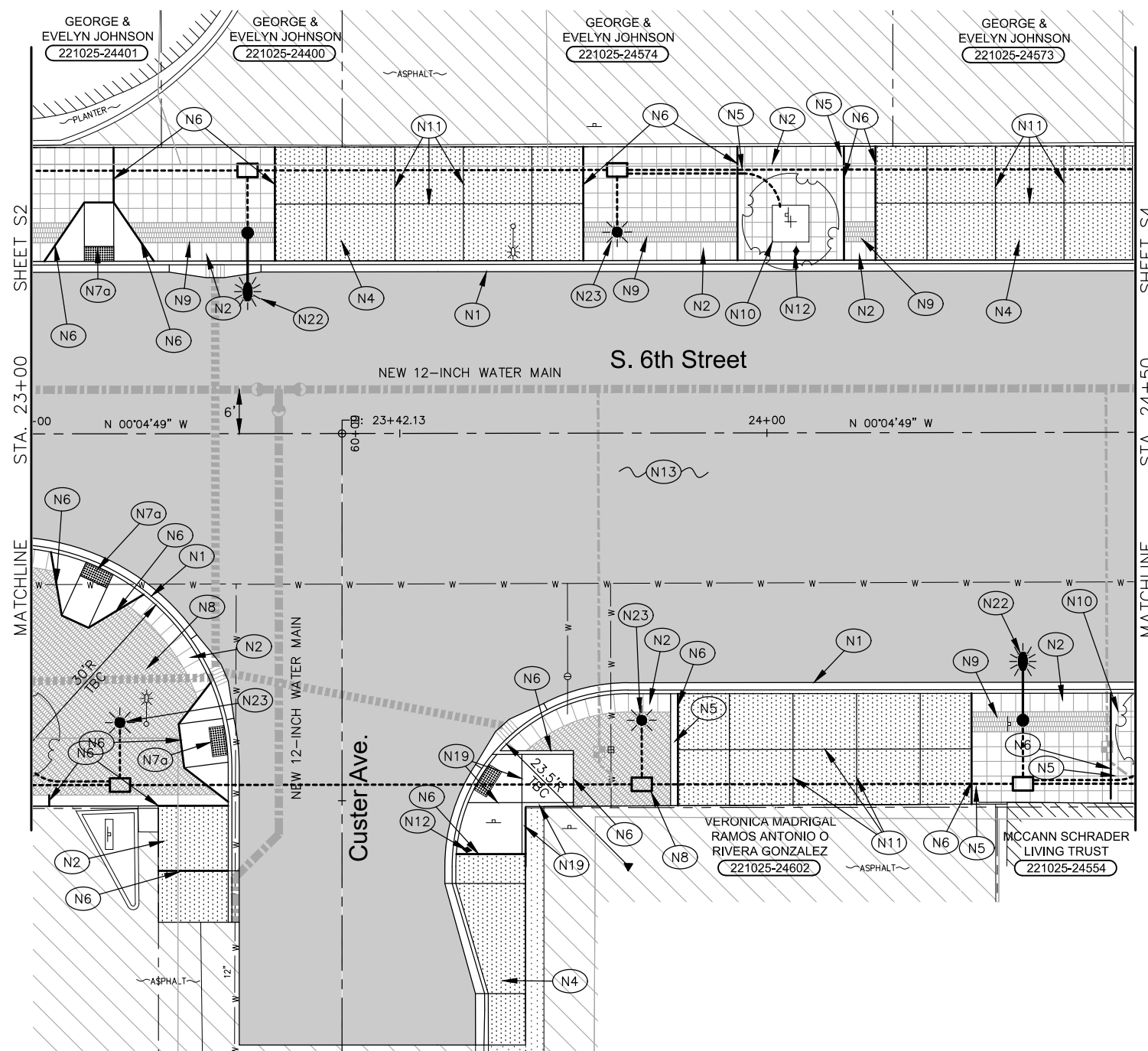
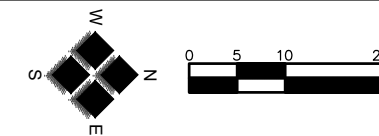

CONSTRUCTION NOTES:

- (N1) NEW CEMENT CONCRETE TRAFFIC CURB AND GUTTER PER DETAIL 1.5/SD3.
- (N2) CONCRETE SIDEWALK FOUR-INCH THICK PER DETAIL 3.1/SD2 CONCRETE SCORING PER DETAIL 1.2/SD1.
- (N3) CEMENT CONCRETE SIDEWALK FOUR-INCH THICK (SMOOTH FINISH). PER DETAIL 3.1/SD2.
- (N4) CEMENT CONCRETE SIDEWALK SIX-INCH THICK (BROOM FINISH). PER DETAIL 3.1/SD2.
- (N5) 12-INCH WIDE CONCRETE DIVIDER STRIP (BROOM FINISH).
- (N6) EXPANSION JOINT PER DETAIL 2.1/SD2.
- (N7a) SIDEWALK RAMP TYPE PERPENDICULAR A.
- (N7b) SIDEWALK RAMP TYPE PERPENDICULAR B.
- (N8) CLAY BRICK PAVERS. PROVIDE EXPANSION JOINT MATERIAL AROUND THE ENTIRE PERIMETER OF BRICK PAVERS. PER DETAIL 2.1/SD2.
- (N9) CLAY BRICK STRIP PER DETAIL 1.2/SD1 AND 1.1/SD2.
- (N10) TREE, GRATE, ROOT PATH AND BARRIER PER DETAIL ON SHEET I12.
- (N11) DRIVEWAY CONTROL JOINT.
- (N12) INSTALL "V-LOCK" SIGN ANCHOR. SEE SPECIAL PROVISIONS.
- (N13) TYPICAL ROADWAY SECTION PER DETAIL 3.2/SD2.
- (N14) ADJUST MANHOLE, PER DETAIL 3.1/SD1.
- (N15) ADJUST VALVE BOX TO FINAL GRADE, PER DETAIL 1.5/SD1.
- (N16) 0.20' HMA CL. 1/2" PG 64H-28 OVERLAY.
- (N17) SIDEWALK RAMP SINGLE DIRECTION.
- (N18) PATCH TRENCH PRIOR TO OVERLAY, MATCH EXISTING ASPHALT DEPTH AFTER GRIND.
- (N19) SIDEWALK RAMP TYPE SPECIAL, SEE GRADING AND DRAINAGE PLANS FOR GRADE REQUIREMENTS.
- (N20) SIDEWALK RAMP PEDESTRIAN CURB.
- (N21) PAINT PEDESTRIAN CURBS SAFETY YELLOW. NO ADDITIONAL PAYMENT WILL BE MADE FOR PAINTING CURB.
- (N22) STREET LIGHT (WITH BOLLARDS IN RR RIGHT-OF-WAY).
- (N23) PEDESTRIAN LIGHT (WITH BOLLARDS IN RR RIGHT-OF-WAY).
- (N24) PROVIDE 4-INCH BLOCKOUT AROUND RAILROAD STRUCTURE BASES.

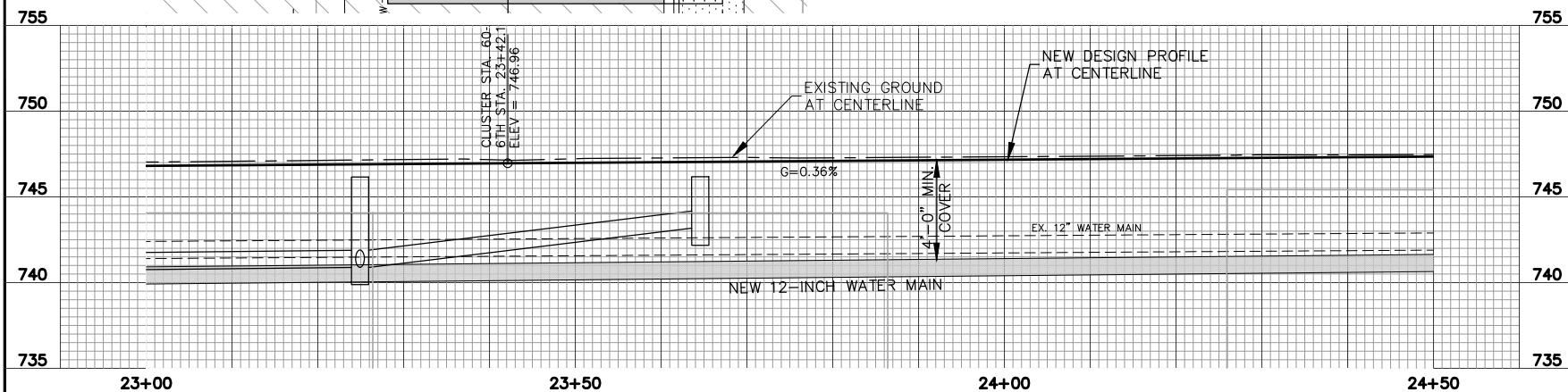

2803 River Road
Yakima, WA 98902
509.966.7000
Fax 509.965.3800
www.hlacivil.com

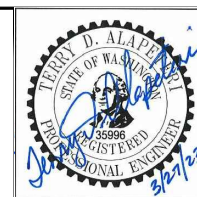

FED. AID. NO. STPUS-HIPUS-STBG-6335(002)

| REVISION | DATE |
|----------|------|
| | |
| | |
| | |
| | |

| | |
|-----------------------------|------------------|
| JOB NUMBER: 14025 | DATE: 6-20-23 |
| FILE NAMES: | |
| DRAWING: 14025.dwg | Sheets-S.dwg |
| PLAN: 14025.dwg | 14025.dwg |
| PROFILE: 14025.dwg | 14025.dwg |
| DESIGNED BY: ENTERED BY: | TDA CHC |

CITY OF SUNNYSIDE
6TH STREET IMPROVEMENTS
STREET IMPROVEMENT PLANS

S3
27

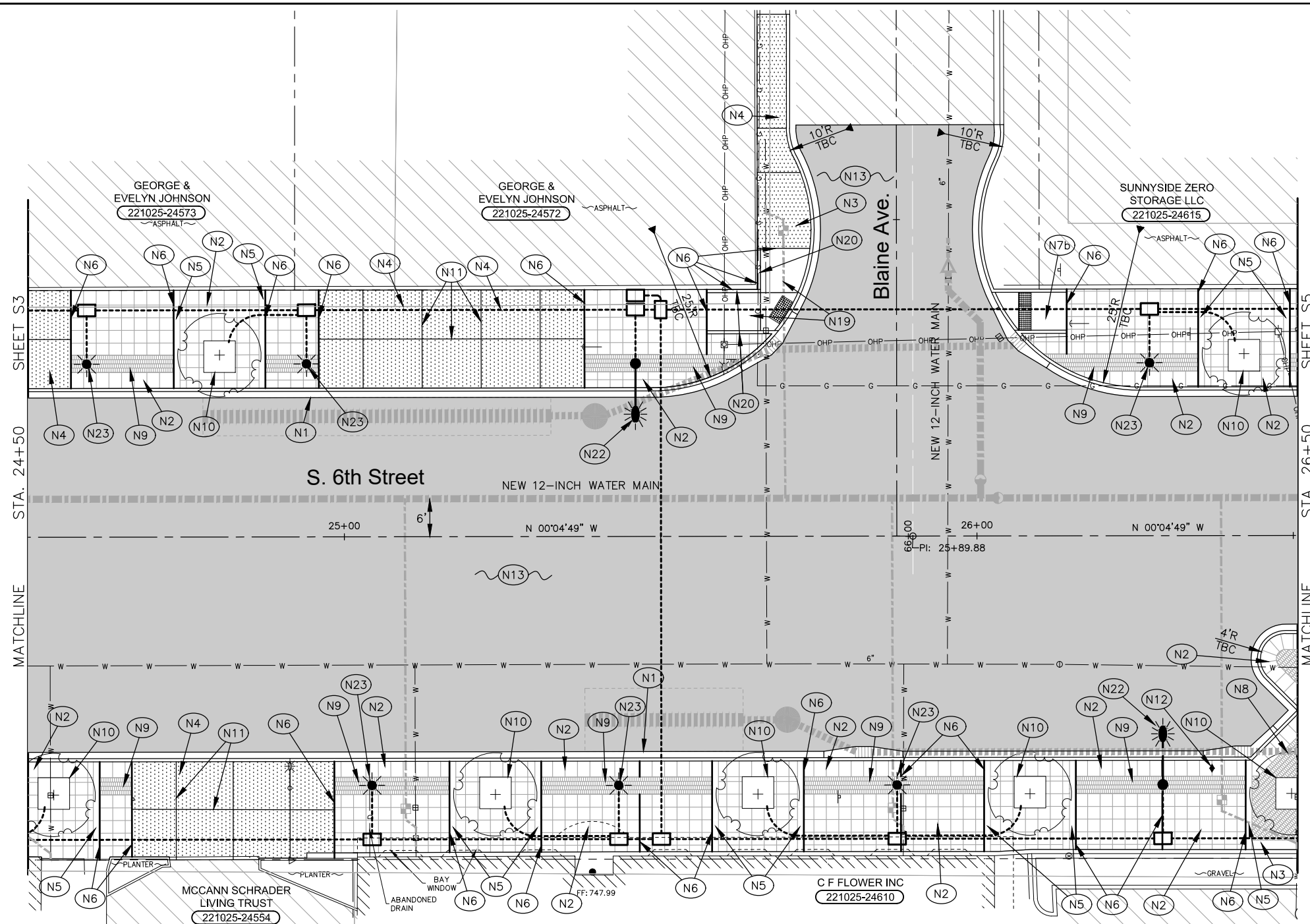
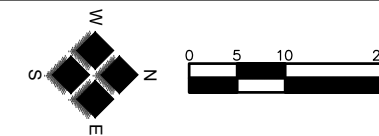

CONSTRUCTION NOTES:

- (N1) NEW CEMENT CONCRETE TRAFFIC CURB AND GUTTER PER DETAIL 1.5/SD3.
- (N2) CONCRETE SIDEWALK FOUR-INCH THICK PER DETAIL 3.1/SD2 CONCRETE SCORING PER DETAIL 1.2/SD1.
- (N3) CEMENT CONCRETE SIDEWALK FOUR-INCH THICK (SMOOTH FINISH). PER DETAIL 3.1/SD2.
- (N4) CEMENT CONCRETE SIDEWALK SIX-INCH THICK (BROOM FINISH). PER DETAIL 3.1/SD2.
- (N5) 12-INCH WIDE CONCRETE DIVIDER STRIP (BROOM FINISH).
- (N6) EXPANSION JOINT PER DETAIL 2.1/SD2.
- (N7a) SIDEWALK RAMP TYPE PERPENDICULAR A.
- (N7b) SIDEWALK RAMP TYPE PERPENDICULAR B.
- (N8) CLAY BRICK PAVERS. PROVIDE EXPANSION JOINT MATERIAL AROUND THE ENTIRE PERIMETER OF BRICK PAVERS. PER DETAIL 2.1/SD2.
- (N9) CLAY BRICK STRIP PER DETAIL 1.2/SD1 AND 1.1/SD2.
- (N10) TREE, GRATE, ROOT PATH AND BARRIER PER DETAIL ON SHEET I12.
- (N11) DRIVEWAY CONTROL JOINT.
- (N12) INSTALL "V-LOCK" SIGN ANCHOR. SEE SPECIAL PROVISIONS.
- (N13) TYPICAL ROADWAY SECTION PER DETAIL 3.2/SD2.
- (N14) ADJUST MANHOLE, PER DETAIL 3.1/SD1.
- (N15) ADJUST VALVE BOX TO FINAL GRADE, PER DETAIL 1.5/SD1.
- (N16) 0.20' HMA CL. 1/2" PG 64H-28 OVERLAY.
- (N17) SIDEWALK RAMP SINGLE DIRECTION.
- (N18) PATCH TRENCH PRIOR TO OVERLAY, MATCH EXISTING ASPHALT DEPTH AFTER GRIND.
- (N19) SIDEWALK RAMP TYPE SPECIAL, SEE GRADING AND DRAINAGE PLANS FOR GRADE REQUIREMENTS.
- (N20) SIDEWALK RAMP PEDESTRIAN CURB.
- (N21) PAINT PEDESTRIAN CURBS SAFETY YELLOW. NO ADDITIONAL PAYMENT WILL BE MADE FOR PAINTING CURB.
- (N22) STREET LIGHT (WITH BOLLARDS IN RR RIGHT-OF-WAY).
- (N23) PEDESTRIAN LIGHT (WITH BOLLARDS IN RR RIGHT-OF-WAY).
- (N24) PROVIDE 4-INCH BLOCKOUT AROUND RAILROAD STRUCTURE BASES.

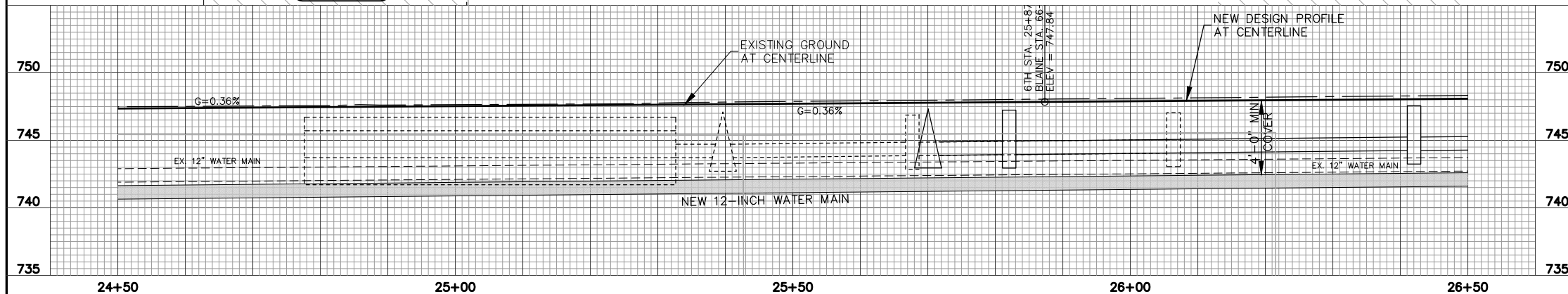

| | | | | | |
|--|-------|-------|---|-------|--|
| 24+50 | 25+00 | 25+50 | 26+00 | 26+50 | |
| | | | | | CITY OF SUNNYSIDE 6TH STREET IMPROVEMENTS STREET IMPROVEMENT PLANS |
| FED. AID. NO. STPUS-HIPUS-STBG-6335(002) | | | JOB NUMBER: 14025 DATE: 6-20-23 FILE NAMES: DRAWING: Sheets-S.dwg PLAN: 14025.dwg PROFILE: 14025.dwg | | S4 28 |
| DESIGNED BY: TDA ENTERED BY: CHC | | | | | REVISION DATE |

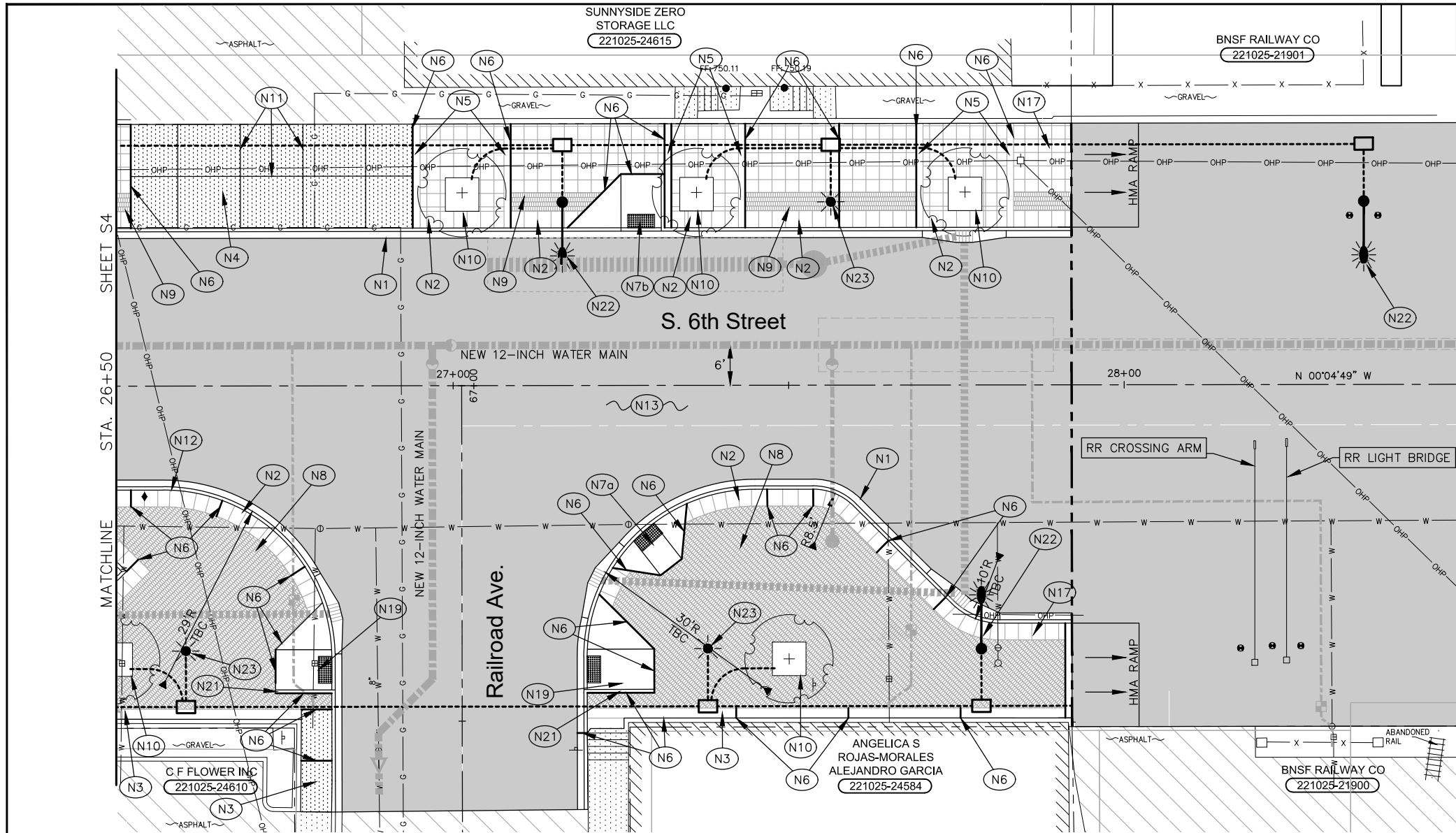

- CONSTRUCTION NOTES:**
- (N1) NEW CEMENT CONCRETE TRAFFIC CURB AND GUTTER PER DETAIL 1.5/SD3.
 - (N2) CONCRETE SIDEWALK FOUR-INCH THICK PER DETAIL 3.1/SD2 CONCRETE SCORING PER DETAIL 1.2/SD1.
 - (N3) CEMENT CONCRETE SIDEWALK FOUR-INCH THICK (SMOOTH FINISH). PER DETAIL 3.1/SD2.
 - (N4) CEMENT CONCRETE SIDEWALK SIX-INCH THICK (BROOM FINISH). PER DETAIL 3.1/SD2.
 - (N5) 12-INCH WIDE CONCRETE DIVIDER STRIP (BROOM FINISH).
 - (N6) EXPANSION JOINT PER DETAIL 2.1/SD2.
 - (N7a) SIDEWALK RAMP TYPE PERPENDICULAR A.
 - (N7b) SIDEWALK RAMP TYPE PERPENDICULAR B.
 - (N8) CLAY BRICK PAVERS. PROVIDE EXPANSION JOINT MATERIAL AROUND THE ENTIRE PERIMETER OF BRICK PAVERS. PER DETAIL 2.1/SD2.
 - (N9) CLAY BRICK STRIP PER DETAIL 1.2/SD1 AND 1.1/SD2.
 - (N10) TREE, GRATE, ROOT PATH AND BARRIER PER DETAIL ON SHEET 112.
 - (N11) DRIVEWAY CONTROL JOINT.
 - (N12) INSTALL "V-LOCK" SIGN ANCHOR. SEE SPECIAL PROVISIONS.
 - (N13) TYPICAL ROADWAY SECTION PER DETAIL 3.2/SD2.
 - (N14) ADJUST MANHOLE, PER DETAIL 3.1/SD1.
 - (N15) ADJUST VALVE BOX TO FINAL GRADE, PER DETAIL 1.5/SD1.
 - (N16) 0.20' HMA CL. 1/2" PG 64H-28 OVERLAY.
 - (N17) SIDEWALK RAMP SINGLE DIRECTION.
 - (N18) PATCH TRENCH PRIOR TO OVERLAY, MATCH EXISTING ASPHALT DEPTH AFTER GRIND.
 - (N19) SIDEWALK RAMP TYPE SPECIAL, SEE GRADING AND DRAINAGE PLANS FOR GRADE REQUIREMENTS.
 - (N20) SIDEWALK RAMP PEDESTRIAN CURB.
 - (N21) PAINT PEDESTRIAN CURBS SAFETY YELLOW. NO ADDITIONAL PAYMENT WILL BE MADE FOR PAINTING CURB.
 - (N22) STREET LIGHT (WITH BOLLARDS IN RR RIGHT-OF-WAY).
 - (N23) PEDESTRIAN LIGHT (WITH BOLLARDS IN RR RIGHT-OF-WAY).
 - (N24) PROVIDE 4-INCH BLOCKOUT AROUND RAILROAD STRUCTURE BASES.

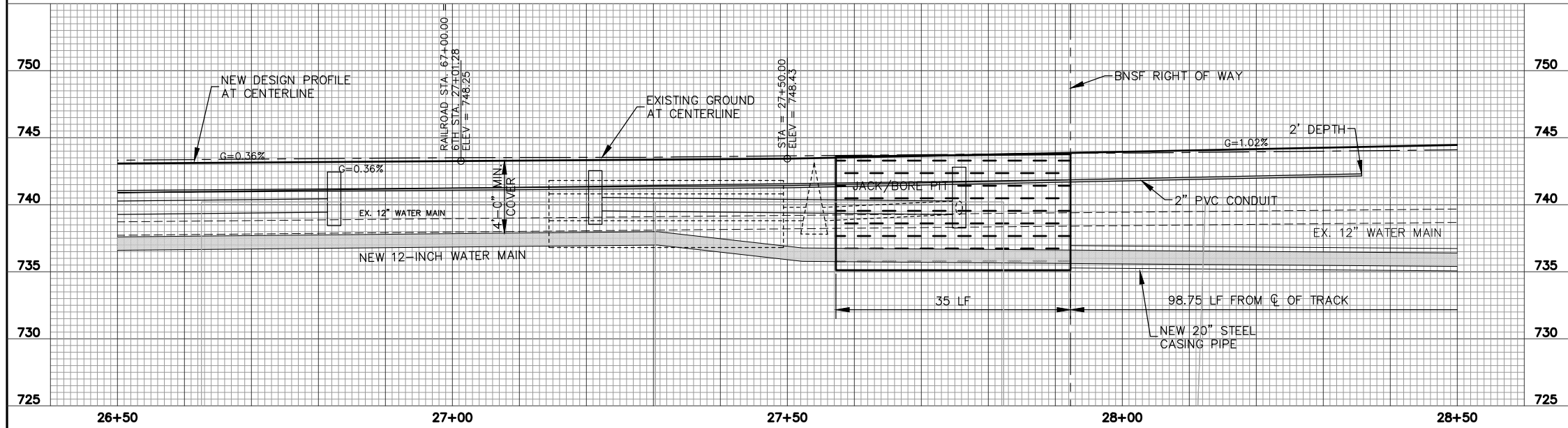

HLA
Engineering and Land Surveying, Inc.

2803 River Road
Yakima, WA 98902
509.966.7000
Fax 509.965.3800
www.hlacivil.com

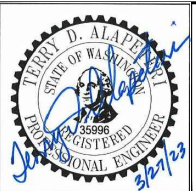

FED. AID. NO. STPUS-HIPUS-STBG-6335(002)

| REVISION | DATE |
|----------|------|
| | |
| | |
| | |

JOB NUMBER: 14025
DATE: 6-20-23

FILE NAMES:
DRAWING: Sheets-S.dwg
PLAN: 14025.dwg
PROFILE: 14025.dwg

DESIGNED BY: TDA
ENTERED BY: CHC

CITY OF SUNNYSIDE
6TH STREET IMPROVEMENTS

STREET IMPROVEMENT PLANS

S5

29

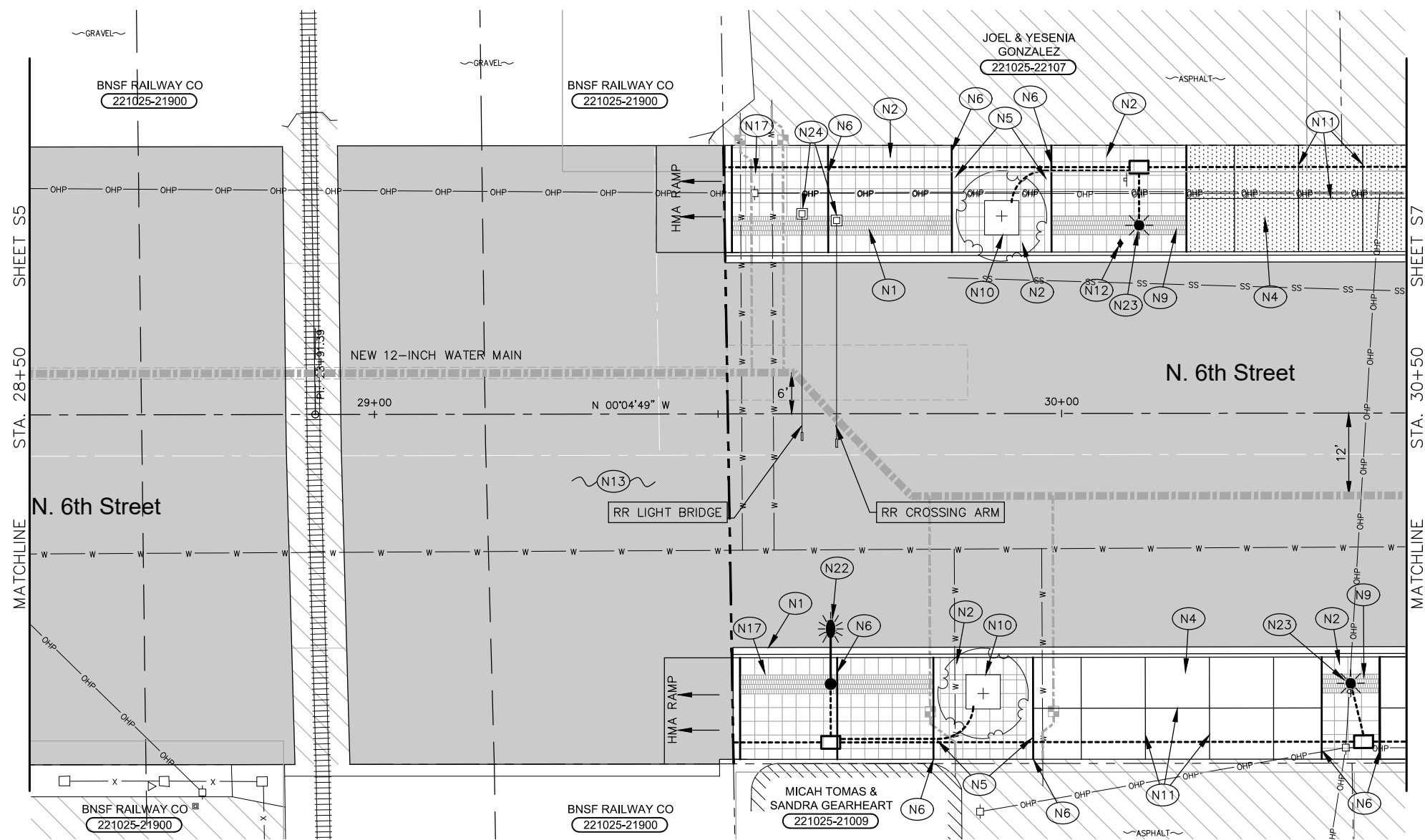
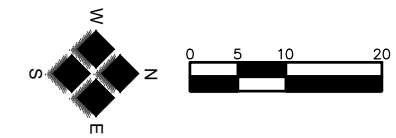

CONSTRUCTION NOTES:

- (N1) NEW CEMENT CONCRETE TRAFFIC CURB AND GUTTER PER DETAIL 1.5/SD3.
- (N2) CONCRETE SIDEWALK FOUR-INCH THICK PER DETAIL 3.1/SD2 CONCRETE SCORING PER DETAIL 1.2/SD1.
- (N3) CEMENT CONCRETE SIDEWALK FOUR-INCH THICK (SMOOTH FINISH). PER DETAIL 3.1/SD2.
- (N4) CEMENT CONCRETE SIDEWALK SIX-INCH THICK (BROOM FINISH). PER DETAIL 3.1/SD2.
- (N5) 12-INCH WIDE CONCRETE DIVIDER STRIP (BROOM FINISH).
- (N6) EXPANSION JOINT PER DETAIL 2.1/SD2.
- (N7a) SIDEWALK RAMP TYPE PERPENDICULAR A.
- (N7b) SIDEWALK RAMP TYPE PERPENDICULAR B.
- (N8) CLAY BRICK PAVERS. PROVIDE EXPANSION JOINT MATERIAL AROUND THE ENTIRE PERIMETER OF BRICK PAVERS. PER DETAIL 2.1/SD2.
- (N9) CLAY BRICK STRIP PER DETAIL 1.2/SD1 AND 1.1/SD2.
- (N10) TREE, GRATE, ROOT PATH AND BARRIER PER DETAIL ON SHEET I12.
- (N11) DRIVEWAY CONTROL JOINT.
- (N12) INSTALL "V-LOCK" SIGN ANCHOR. SEE SPECIAL PROVISIONS.
- (N13) TYPICAL ROADWAY SECTION PER DETAIL 3.2/SD2.
- (N14) ADJUST MANHOLE, PER DETAIL 3.1/SD1.
- (N15) ADJUST VALVE BOX TO FINAL GRADE, PER DETAIL 1.5/SD1.
- (N16) 0.20' HMA CL. 1/2" PG 64H-28 OVERLAY.
- (N17) SIDEWALK RAMP SINGLE DIRECTION.
- (N18) PATCH TRENCH PRIOR TO OVERLAY, MATCH EXISTING ASPHALT DEPTH AFTER GRIND.
- (N19) SIDEWALK RAMP TYPE SPECIAL, SEE GRADING AND DRAINAGE PLANS FOR GRADE REQUIREMENTS.
- (N20) SIDEWALK RAMP PEDESTRIAN CURB.
- (N21) PAINT PEDESTRIAN CURBS SAFETY YELLOW. NO ADDITIONAL PAYMENT WILL BE MADE FOR PAINTING CURB.
- (N22) STREET LIGHT (WITH BOLLARDS IN RR RIGHT-OF-WAY).
- (N23) PEDESTRIAN LIGHT (WITH BOLLARDS IN RR RIGHT-OF-WAY).
- (N24) PROVIDE 4-INCH BLOCKOUT AROUND RAILROAD STRUCTURE BASES.

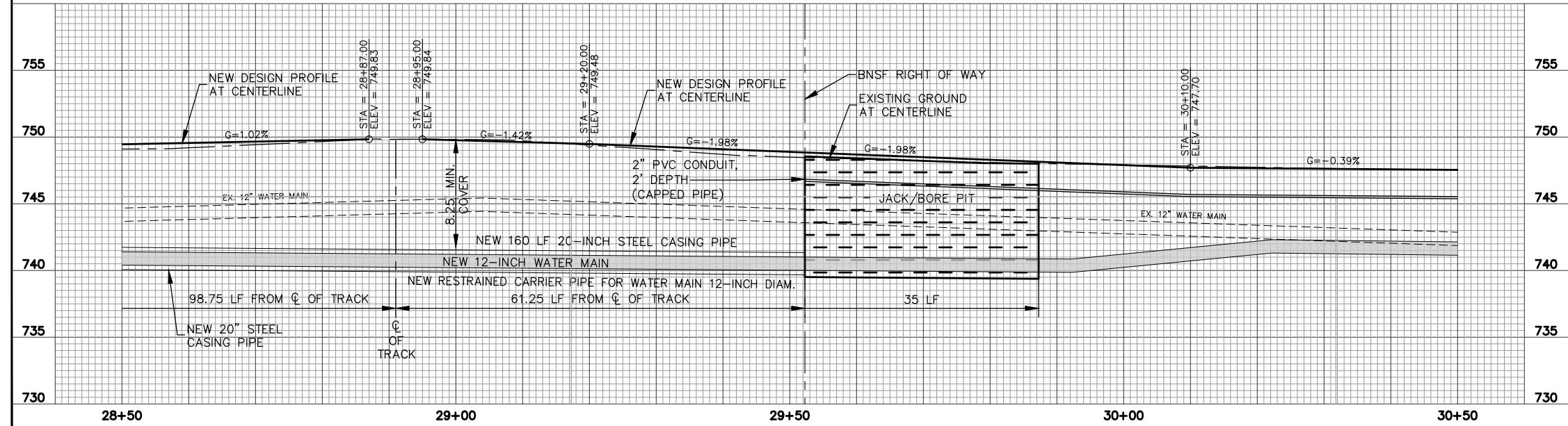

HLA
Engineering and Land Surveying, Inc.

2803 River Road
Yakima, WA 98902
509.966.7000
Fax 509.965.3800
www.hlacivil.com



FED. AID. NO. STPUS-HIPUS-STBG-6335(002)

| REVISION | DATE |
|----------|------|
| | |
| | |
| | |
| | |

| | |
|----------------------|------------------|
| JOB NUMBER: 14025 | DATE: 6-20-23 |
| FILE NAMES: | |
| DRAWING: | Sheets-S.dwg |
| PLAN: | 14025.dwg |
| PROFILE: | 14025.dwg |
| DESIGNED BY: | TDA |
| ENTERED BY: | CHC |

CITY OF SUNNYSIDE
6TH STREET IMPROVEMENTS
STREET IMPROVEMENT PLANS

S6
30

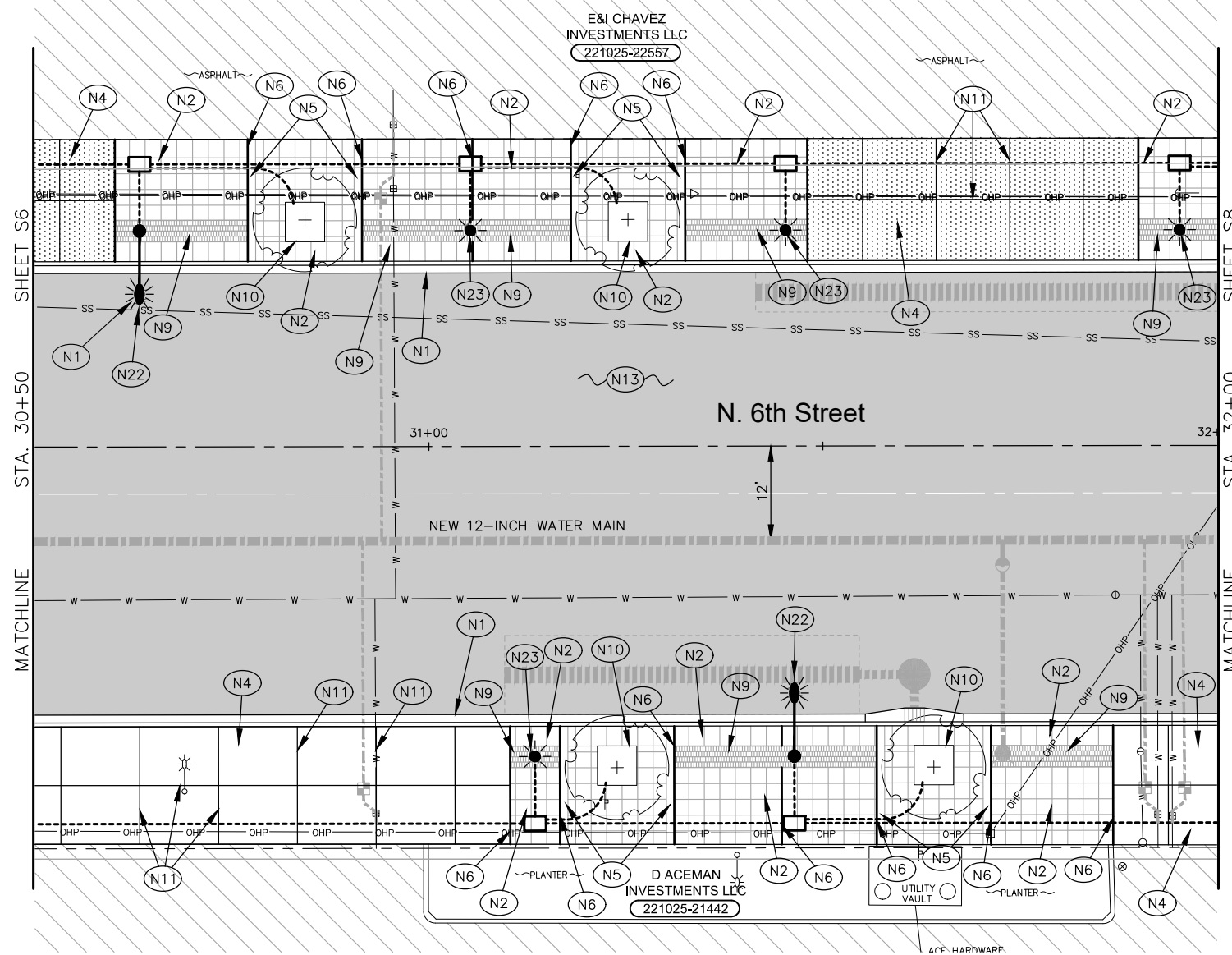
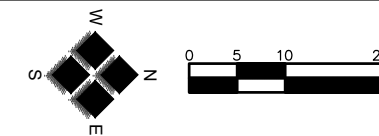

CONSTRUCTION NOTES:

- (N1) NEW CEMENT CONCRETE TRAFFIC CURB AND GUTTER PER DETAIL 1.5/SD3.
- (N2) CONCRETE SIDEWALK FOUR-INCH THICK PER DETAIL 3.1/SD2 CONCRETE SCORING PER DETAIL 1.2/SD1.
- (N3) CEMENT CONCRETE SIDEWALK FOUR-INCH THICK (SMOOTH FINISH). PER DETAIL 3.1/SD2.
- (N4) CEMENT CONCRETE SIDEWALK SIX-INCH THICK (BROOM FINISH). PER DETAIL 3.1/SD2.
- (N5) 12-INCH WIDE CONCRETE DIVIDER STRIP (BROOM FINISH).
- (N6) EXPANSION JOINT PER DETAIL 2.1/SD2.
- (N7a) SIDEWALK RAMP TYPE PERPENDICULAR A.
- (N7b) SIDEWALK RAMP TYPE PERPENDICULAR B.
- (N8) CLAY BRICK PAVERS. PROVIDE EXPANSION JOINT MATERIAL AROUND THE ENTIRE PERIMETER OF BRICK PAVERS. PER DETAIL 2.1/SD2.
- (N9) CLAY BRICK STRIP PER DETAIL 1.2/SD1 AND 1.1/SD2.
- (N10) TREE, GRATE, ROOT PATH AND BARRIER PER DETAIL ON SHEET I12.
- (N11) DRIVEWAY CONTROL JOINT.
- (N12) INSTALL "V-LOCK" SIGN ANCHOR. SEE SPECIAL PROVISIONS.
- (N13) TYPICAL ROADWAY SECTION PER DETAIL 3.2/SD2.
- (N14) ADJUST MANHOLE, PER DETAIL 3.1/SD1.
- (N15) ADJUST VALVE BOX TO FINAL GRADE, PER DETAIL 1.5/SD1.
- (N16) 0.20' HMA CL. 1/2" PG 64H-28 OVERLAY.
- (N17) SIDEWALK RAMP SINGLE DIRECTION.
- (N18) PATCH TRENCH PRIOR TO OVERLAY, MATCH EXISTING ASPHALT DEPTH AFTER GRIND.
- (N19) SIDEWALK RAMP TYPE SPECIAL, SEE GRADING AND DRAINAGE PLANS FOR GRADE REQUIREMENTS.
- (N20) SIDEWALK RAMP PEDESTRIAN CURB.
- (N21) PAINT PEDESTRIAN CURBS SAFETY YELLOW. NO ADDITIONAL PAYMENT WILL BE MADE FOR PAINTING CURB.
- (N22) STREET LIGHT (WITH BOLLARDS IN RR RIGHT-OF-WAY).
- (N23) PEDESTRIAN LIGHT (WITH BOLLARDS IN RR RIGHT-OF-WAY).
- (N24) PROVIDE 4-INCH BLOCKOUT AROUND RAILROAD STRUCTURE BASES.

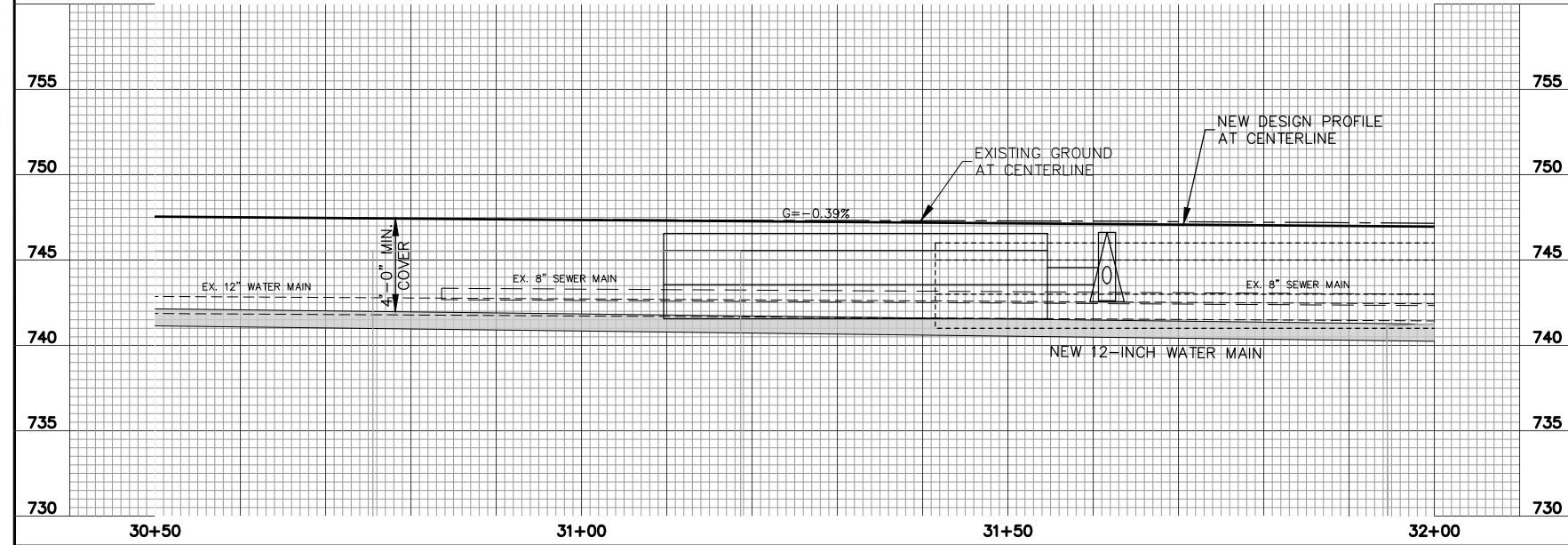

2803 River Road
Yakima, WA 98902
509.966.7000
Fax 509.965.3800
www.hlacivil.com

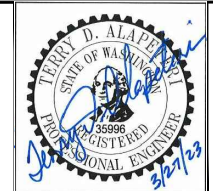

FED. AID. NO. STPUS-HIPUS-STBG-6335(002)

| REVISION | DATE |
|----------|------|
| | |
| | |
| | |
| | |

JOB NUMBER: 14025
DATE: 6-20-23
FILE NAMES:
DRAWING: Sheets-S.dwg
PLAN: 14025.dwg
PROFILE: 14025.dwg
DESIGNED BY: TDA
ENTERED BY: CHC

CITY OF SUNNYSIDE
6TH STREET IMPROVEMENTS
STREET IMPROVEMENT PLANS

S7
31

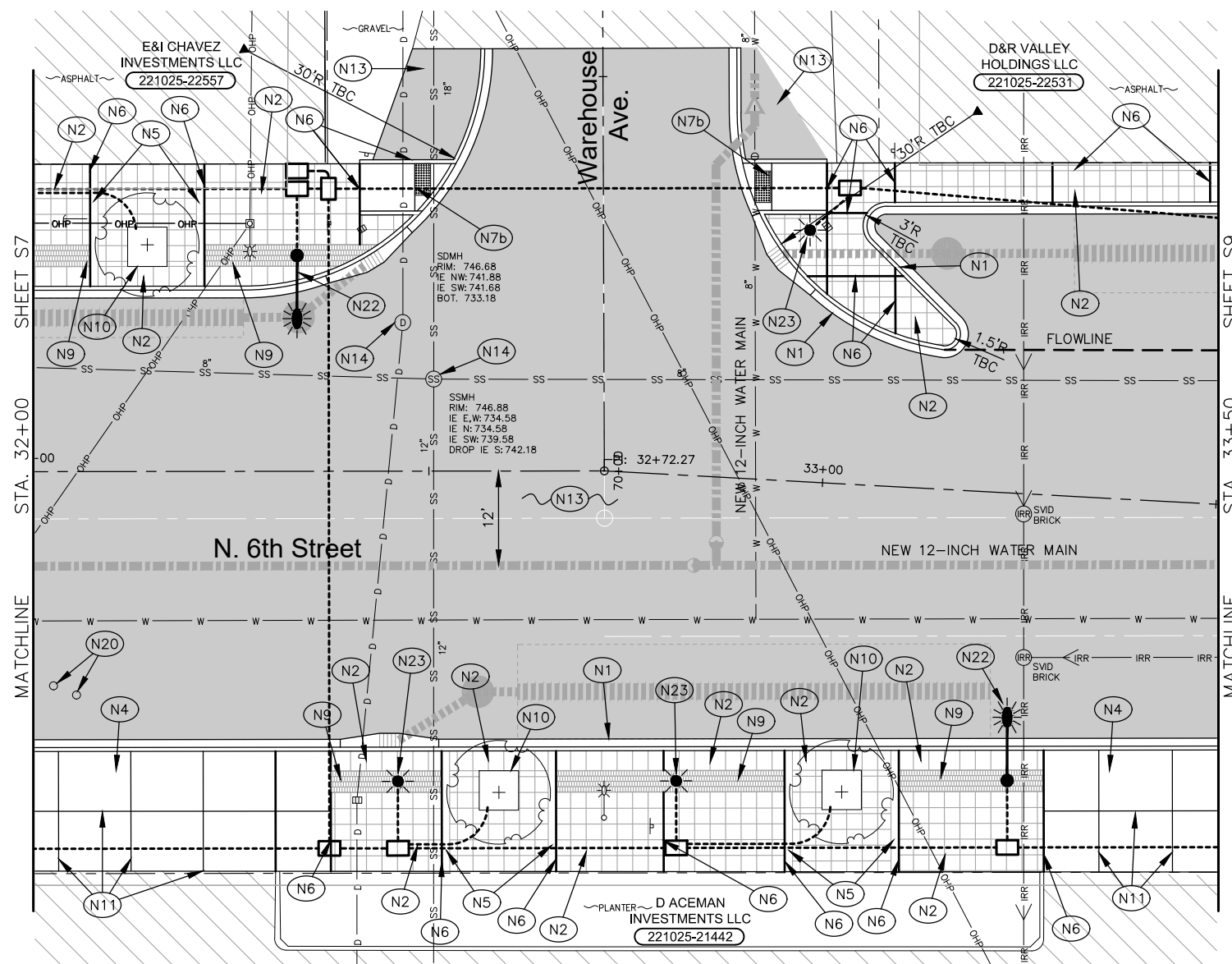
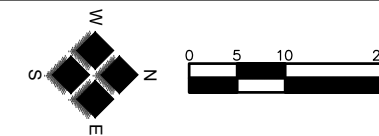

CONSTRUCTION NOTES:

- (N1) NEW CEMENT CONCRETE TRAFFIC CURB AND GUTTER PER DETAIL 1.5/SD3.
- (N2) CONCRETE SIDEWALK FOUR-INCH THICK PER DETAIL 3.1/SD2 CONCRETE SCORING PER DETAIL 1.2/SD1.
- (N3) CEMENT CONCRETE SIDEWALK FOUR-INCH THICK (SMOOTH FINISH). PER DETAIL 3.1/SD2.
- (N4) CEMENT CONCRETE SIDEWALK SIX-INCH THICK (BROOM FINISH). PER DETAIL 3.1/SD2.
- (N5) 12-INCH WIDE CONCRETE DIVIDER STRIP (BROOM FINISH).
- (N6) EXPANSION JOINT PER DETAIL 2.1/SD2.
- (N7a) SIDEWALK RAMP TYPE PERPENDICULAR A.
- (N7b) SIDEWALK RAMP TYPE PERPENDICULAR B.
- (N8) CLAY BRICK PAVERS. PROVIDE EXPANSION JOINT MATERIAL AROUND THE ENTIRE PERIMETER OF BRICK PAVERS. PER DETAIL 2.1/SD2.
- (N9) CLAY BRICK STRIP PER DETAIL 1.2/SD1 AND 1.1/SD2.
- (N10) TREE, GRATE, ROOT PATH AND BARRIER PER DETAIL ON SHEET I12.
- (N11) DRIVEWAY CONTROL JOINT.
- (N12) INSTALL "V-LOCK" SIGN ANCHOR. SEE SPECIAL PROVISIONS.
- (N13) TYPICAL ROADWAY SECTION PER DETAIL 3.2/SD2.
- (N14) ADJUST MANHOLE, PER DETAIL 3.1/SD1.
- (N15) ADJUST VALVE BOX TO FINAL GRADE, PER DETAIL 1.5/SD1.
- (N16) 0.20' HMA CL. 1/2" PG 64H-28 OVERLAY.
- (N17) SIDEWALK RAMP SINGLE DIRECTION.
- (N18) PATCH TRENCH PRIOR TO OVERLAY, MATCH EXISTING ASPHALT DEPTH AFTER GRIND.
- (N19) SIDEWALK RAMP TYPE SPECIAL, SEE GRADING AND DRAINAGE PLANS FOR GRADE REQUIREMENTS.
- (N20) SIDEWALK RAMP PEDESTRIAN CURB.
- (N21) PAINT PEDESTRIAN CURBS SAFETY YELLOW. NO ADDITIONAL PAYMENT WILL BE MADE FOR PAINTING CURB.
- (N22) STREET LIGHT (WITH BOLLARDS IN RR RIGHT-OF-WAY).
- (N23) PEDESTRIAN LIGHT (WITH BOLLARDS IN RR RIGHT-OF-WAY).
- (N24) PROVIDE 4-INCH BLOCKOUT AROUND RAILROAD STRUCTURE BASES.

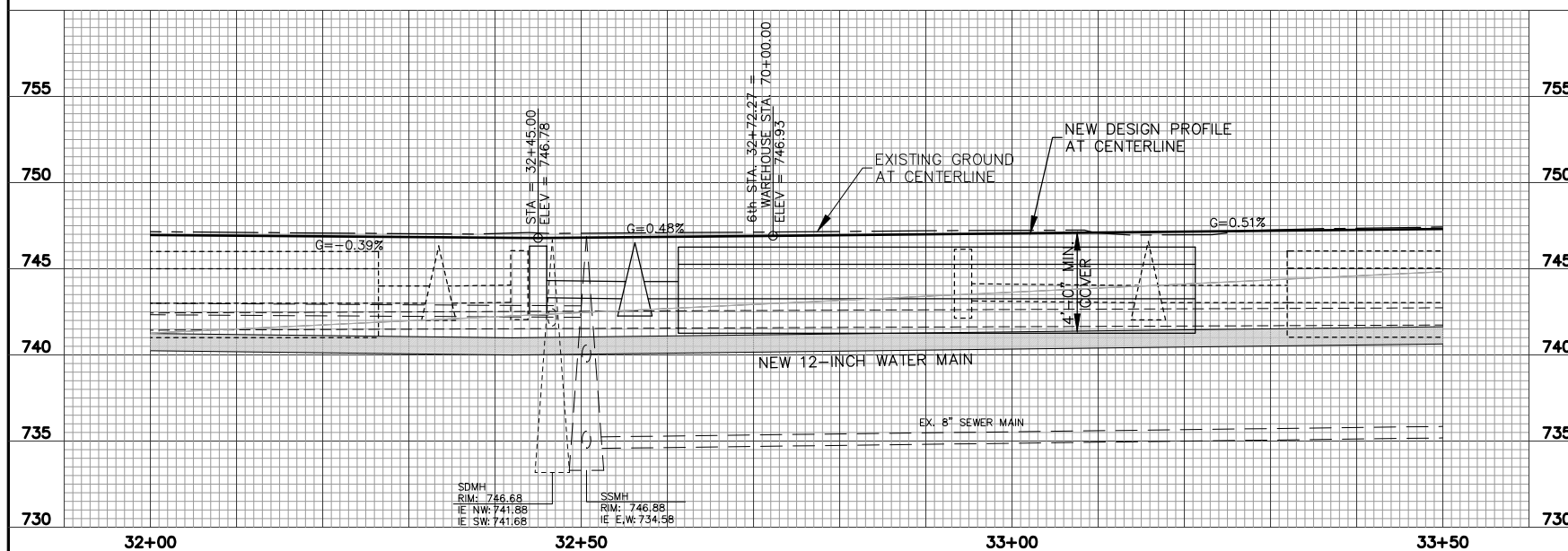

HLA
Engineering and Land Surveying, Inc.

2803 River Road
Yakima, WA 98902
509.966.7000
Fax 509.965.3800
www.hlacivil.com

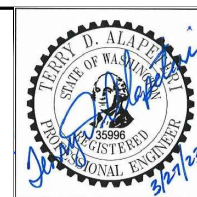

FED. AID. NO. STPUS-HIPUS-STBG-6335(002)

| REVISION | DATE |
|----------|------|
| | |
| | |
| | |
| | |

JOB NUMBER: 14025
DATE: 6-20-23

FILE NAMES:
DRAWING: Sheets-S.dwg
PLAN: 14025.dwg
PROFILE: 14025.dwg

DESIGNED BY: TDA
ENTERED BY: CHC

CITY OF SUNNYSIDE
6TH STREET IMPROVEMENTS
STREET IMPROVEMENT PLANS

S8
32

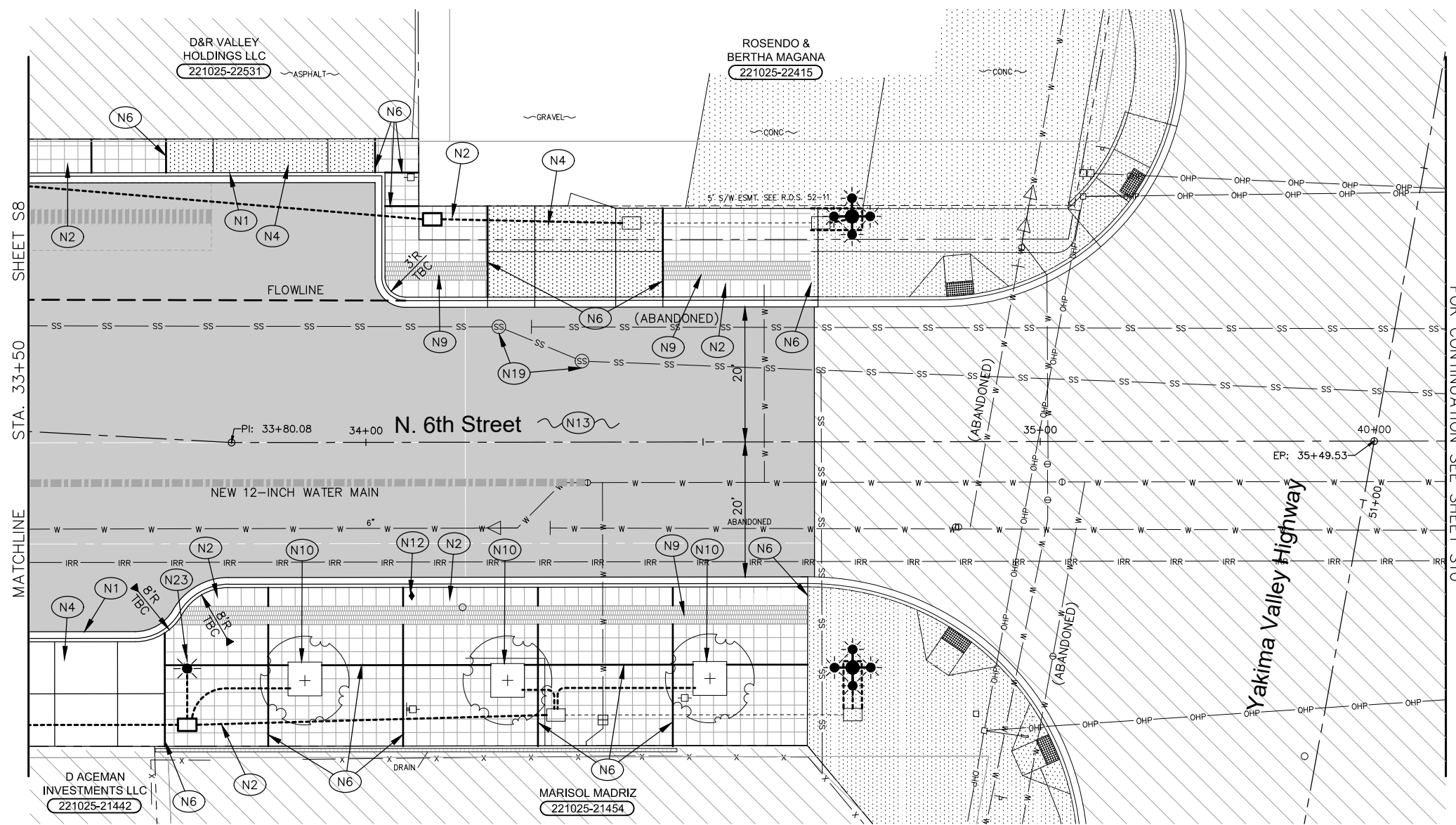
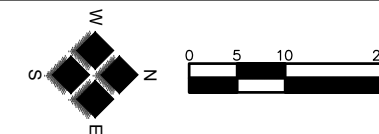

CONSTRUCTION NOTES:

- (N1) NEW CEMENT CONCRETE TRAFFIC CURB AND GUTTER PER DETAIL 1.5/SD3.
- (N2) CONCRETE SIDEWALK FOUR-INCH THICK PER DETAIL 3.1/SD2 CONCRETE SCORING PER DETAIL 1.2/SD1.
- (N3) CEMENT CONCRETE SIDEWALK FOUR-INCH THICK (SMOOTH FINISH). PER DETAIL 3.1/SD2.
- (N4) CEMENT CONCRETE SIDEWALK SIX-INCH THICK (BROOM FINISH). PER DETAIL 3.1/SD2.
- (N5) 12-INCH WIDE CONCRETE DIVIDER STRIP (BROOM FINISH).
- (N6) EXPANSION JOINT PER DETAIL 2.1/SD2.
- (N7a) SIDEWALK RAMP TYPE PERPENDICULAR A.
- (N7b) SIDEWALK RAMP TYPE PERPENDICULAR B.
- (N8) CLAY BRICK PAVERS. PROVIDE EXPANSION JOINT MATERIAL AROUND THE ENTIRE PERIMETER OF BRICK PAVERS. PER DETAIL 2.1/SD2.
- (N9) CLAY BRICK STRIP PER DETAIL 1.2/SD1 AND 1.1/SD2.
- (N10) TREE, GRATE, ROOT PATH AND BARRIER PER DETAIL ON SHEET I12.
- (N11) DRIVEWAY CONTROL JOINT.
- (N12) INSTALL "V-LOCK" SIGN ANCHOR. SEE SPECIAL PROVISIONS.
- (N13) TYPICAL ROADWAY SECTION PER DETAIL 3.2/SD2.
- (N14) ADJUST MANHOLE, PER DETAIL 3.1/SD1.
- (N15) ADJUST VALVE BOX TO FINAL GRADE, PER DETAIL 1.5/SD1.
- (N16) 0.20' HMA CL. 1/2" PG 64H-28 OVERLAY.
- (N17) SIDEWALK RAMP SINGLE DIRECTION.
- (N18) PATCH TRENCH PRIOR TO OVERLAY, MATCH EXISTING ASPHALT DEPTH AFTER GRIND.
- (N19) SIDEWALK RAMP TYPE SPECIAL, SEE GRADING AND DRAINAGE PLANS FOR GRADE REQUIREMENTS.
- (N20) SIDEWALK RAMP PEDESTRIAN CURB.
- (N21) PAINT PEDESTRIAN CURBS SAFETY YELLOW. NO ADDITIONAL PAYMENT WILL BE MADE FOR PAINTING CURB.
- (N22) STREET LIGHT (WITH BOLLARDS IN RR RIGHT-OF-WAY).
- (N23) PEDESTRIAN LIGHT (WITH BOLLARDS IN RR RIGHT-OF-WAY).
- (N24) PROVIDE 4-INCH BLOCKOUT AROUND RAILROAD STRUCTURE BASES.

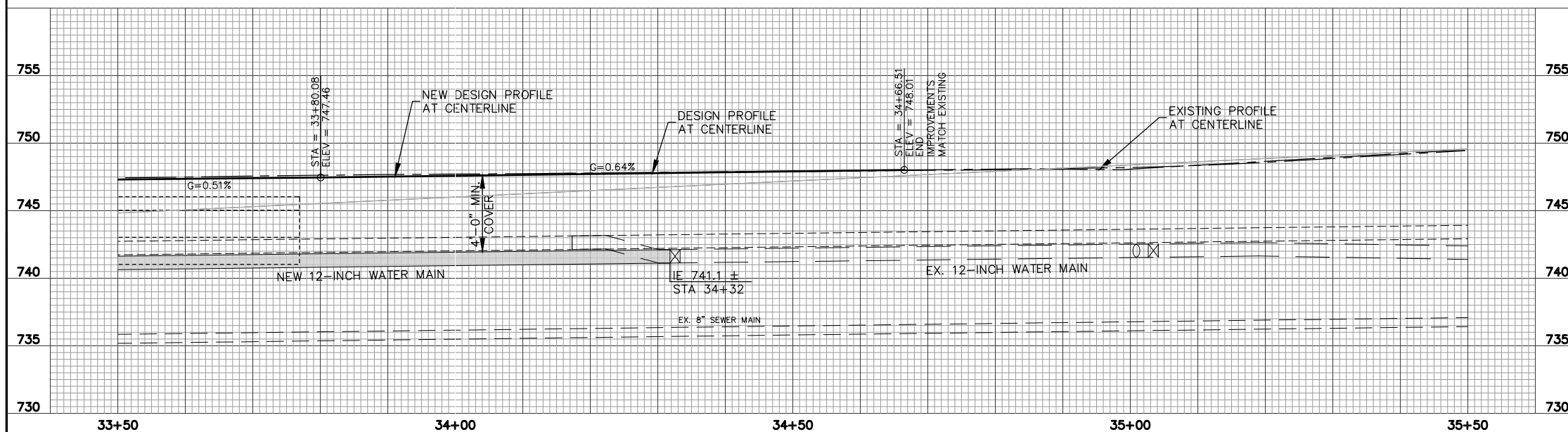

| | | | | | | | |
|--|---|--|--|------------------|--|--|-----------------|
| | 2803 River Road Yakima, WA 98902 509.966.7000 Fax 509.965.3800 www.hlacivil.com | | FED. AID. NO. STPUS-HIPUS- STBG-6335(002) | REVISION DATE | JOB NUMBER: 14025 DATE: 6-20-23 FILE NAMES: DRAWING: Sheets-S.dwg PLAN: 14025.dwg PROFILE: 14025.dwg DESIGNED BY: TDA ENTERED BY: CHC | CITY OF SUNNYSIDE 6TH STREET IMPROVEMENTS STREET IMPROVEMENT PLANS | S9 33 |
|--|---|--|--|------------------|--|--|-----------------|

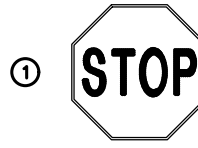

R1-1, "STOP" SIGN, 30"
WITH TWO D3-101 STREET
NAME SIGN WHERE INDICATED

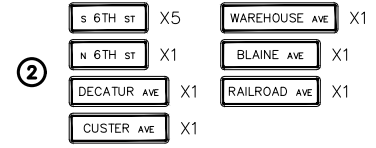

D3-101, STREET NAME SIGNS
WHITE ON GREEN, 8" X LENGTH
4" AND 3" LETTERS



R1-3, "4-WAY" SIGN, 12" X
LENGTH 3" LETTERS

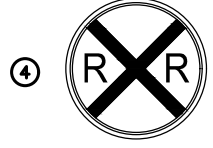

W10-1

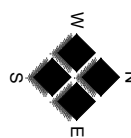
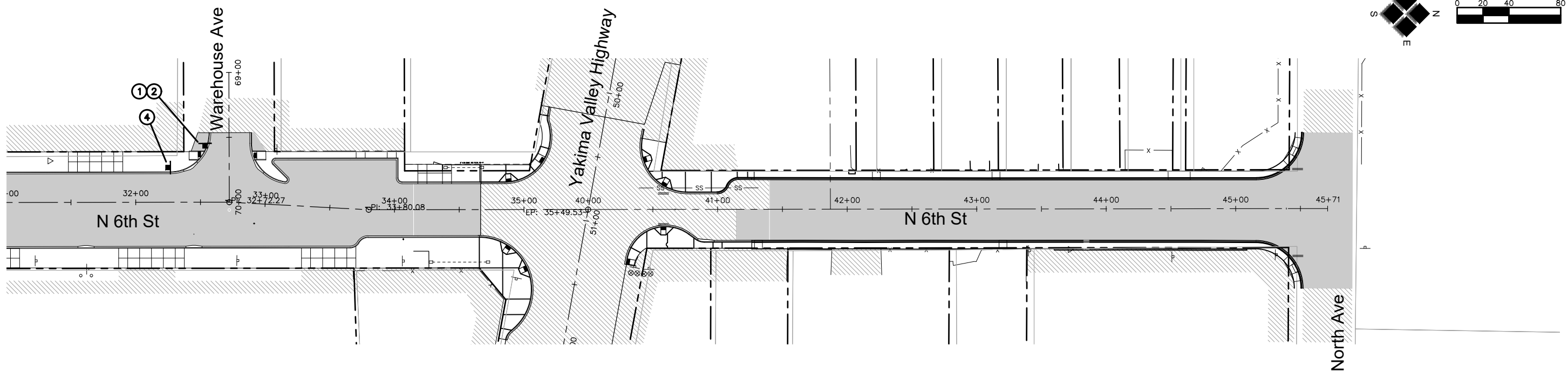
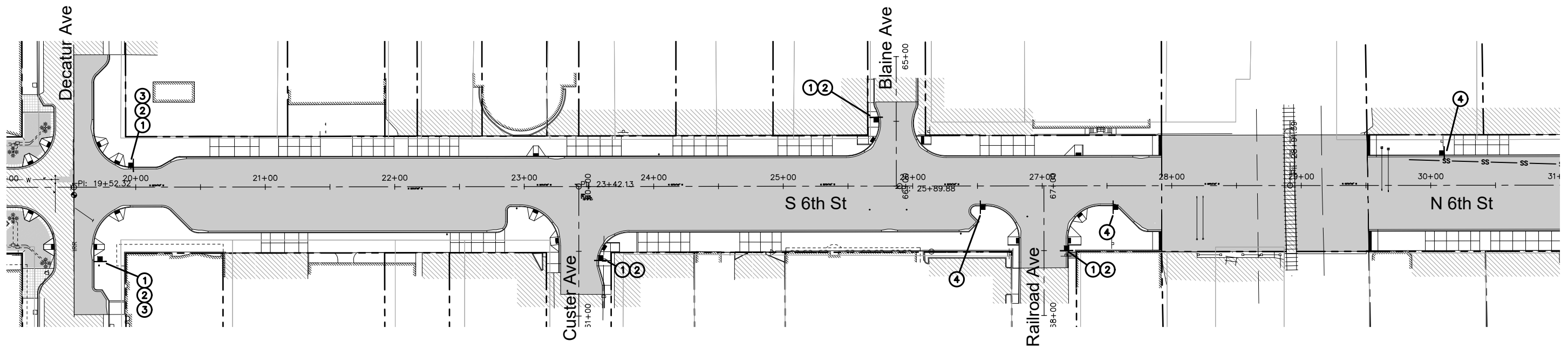
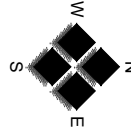

2803 River Road
Yakima, WA 98902
509.966.7000
Fax 509.965.3800
www.hlacivil.com



FED. AID. NO. STPUS-HIPUS-
STBG-6335(002)

| REVISION | DATE |
|----------|------|
| | |
| | |
| | |
| | |

JOB NUMBER: 14025
DATE: 5-16-23
FILE NAMES:
DRAWING: Sheets-PS.dwg
PLAN: 14025.dwg
PROFILE: 14025.dwg
DESIGNED BY: TDA
ENTERED BY: CHC

CITY OF SUNNYSIDE
6TH STREET IMPROVEMENTS
PROJECT SIGNING PLAN

PS1
SHEET
92 OF 96

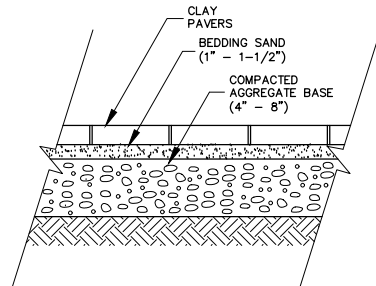

1.1 BRICK PAVER SAND-SET
NOT TO SCALE

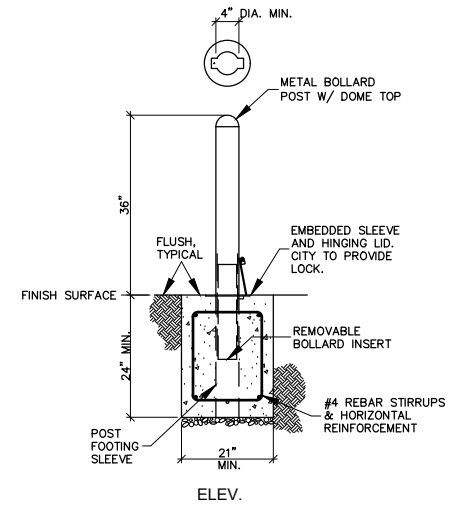

1.2 REMOVABLE BOLLARD
NOT TO SCALE

- NOTES**
- (N1) 20" DIA. WHITE ACRYLIC GLOBE
 - (N2) DRIVER COMPARTMENT .250 WALL THICKNESS
 - (N3) 1.25" DIAMETER DOUBLE HOOKED PLANTER ARM, 75 LB MAX (EACH)
 - (N4) (2) 3/8" HOLES ONLY-FOR CUSTOMER SUPPLIED 1/4" IRRIGATION TUBING
 - (N5) 7" TO 4" DIA. EXTRUDED TAPERED FLUTED ALUMINUM POLE 16 FLAT FLUTES, .188 WALL THICKNESS. POLE WELDED FOR SINGLE UNIT CONSTRUCTION
 - (N6) 15A DUPLEX GFI RECEPTACLE WITH IN-USE COVER WITH 48" OF (3/4") FLEXIBLE CONDUIT RUNNING TO BASE
 - (N7) 22" DIA. SQUARE TWO PIECE CLAMP ON BASE WITH ONE ACCESS DOOR. SPLIT BASE PROVIDED WITH INTERNAL ANCHORING TABS (HARDWARE BY OTHERS) SEE INSTALLATION INSTRUCTIONS
 - (N8) THE (2) 1 5/16" DIA HUB STYLE BANNER ARMS ARE 52 5/16" APART FROM THE TOP OF THE UPPER ARM, TO THE BOTTOM OF THE LOWER ARM, BANNER ARMS SET FOR 28" X 51" BANNER, BANNER BY OTHERS

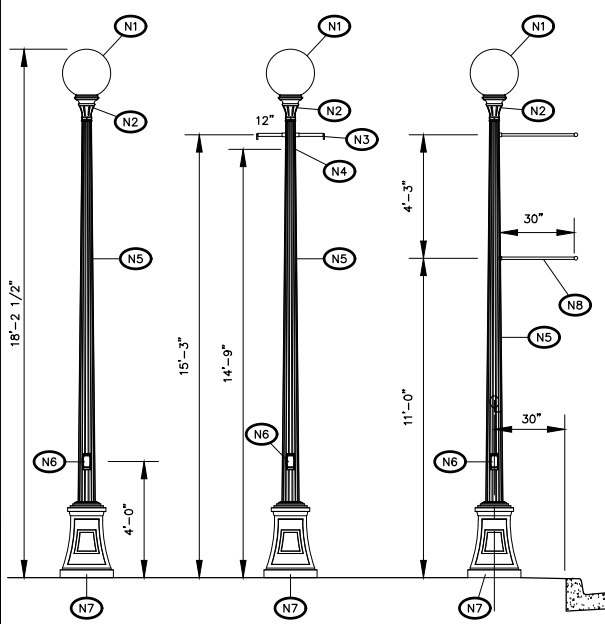

2.3 PEDESTRIAN LIGHT
NOT TO SCALE

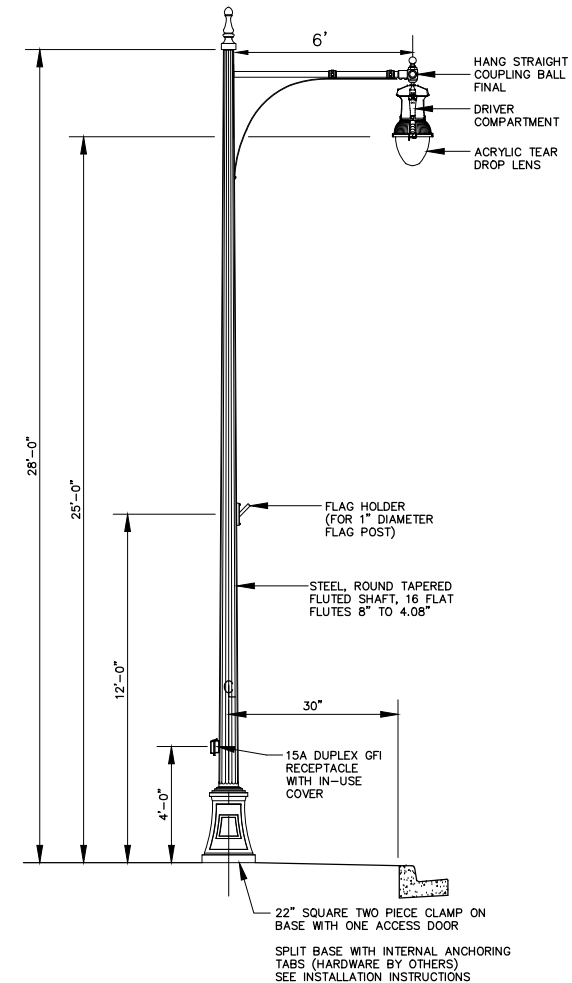

2.4 STREET LIGHT
NOT TO SCALE

- NOTES**
- (N1) 14" DIA. WHITE ACRYLIC GLOBE
 - (N2) DRIVER COMPARTMENT .250 WALL THICKNESS
 - (N3) 7" TO 4" DIA. EXTRUDED TAPERED FLUTED ALUMINUM POLE 16 FLAT FLUTES, .188 WALL THICKNESS. POLE WELDED FOR SINGLE UNIT CONSTRUCTION
 - (N4) 15A DUPLEX GFI RECEPTACLE WITH IN-USE COVER WITH 48" OF (3/4") FLEXIBLE CONDUIT RUNNING TO BASE
 - (N5) 22" DIA. SQUARE TWO PIECE CLAMP ON BASE WITH ONE ACCESS DOOR. SPLIT BASE PROVIDED WITH INTERNAL ANCHORING TABS (HARDWARE BY OTHERS) SEE INSTALLATION INSTRUCTIONS

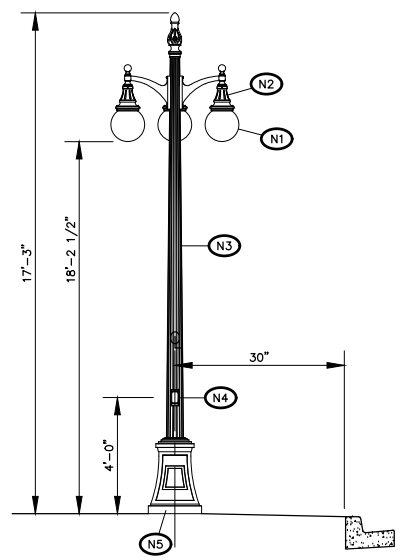

2.5 QUAD GLOBE LIGHT
NOT TO SCALE

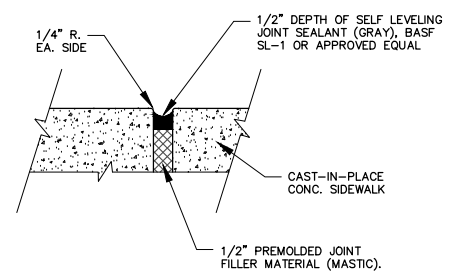

2.1 EXPANSION JOINT DETAIL
NOT TO SCALE

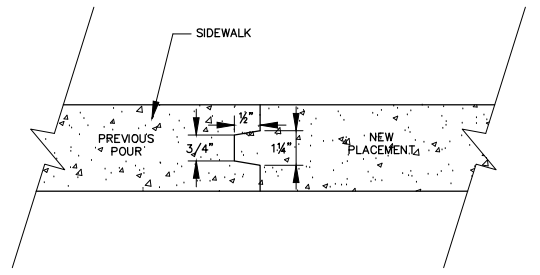

2.2 CONSTRUCTION JOINT (TYP.)
NOT TO SCALE

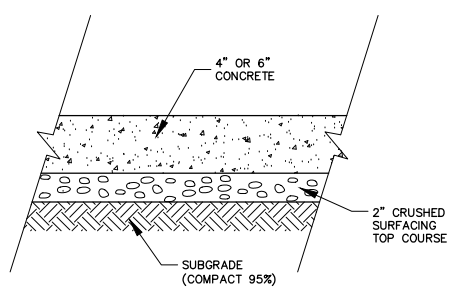

3.1 SIDEWALK & RAMP SECTION (TYP.)
NOT TO SCALE

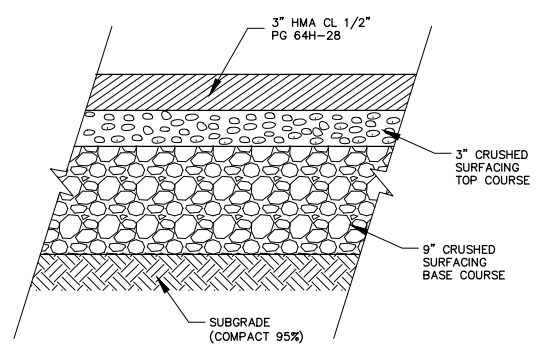

3.2 TYPICAL ROADWAY SECTION
NOT TO SCALE

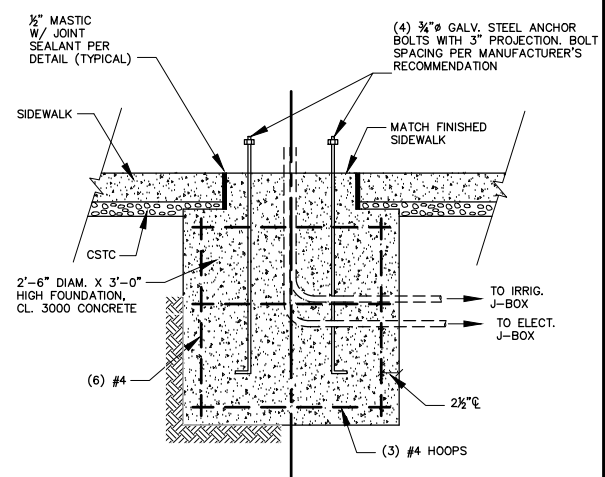

3.3 PEDESTRIAN LIGHT POLE FOUNDATION
NOT TO SCALE

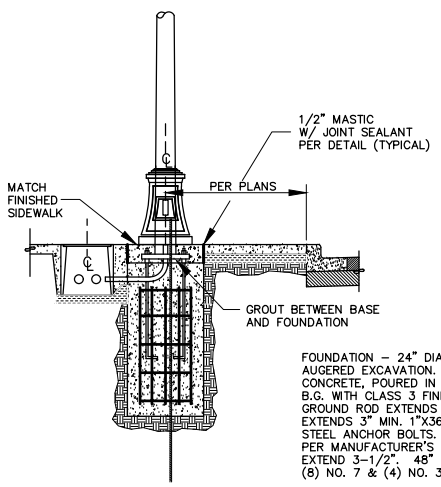

3.4 STREET LIGHT STANDARD FOUNDATION
NOT TO SCALE

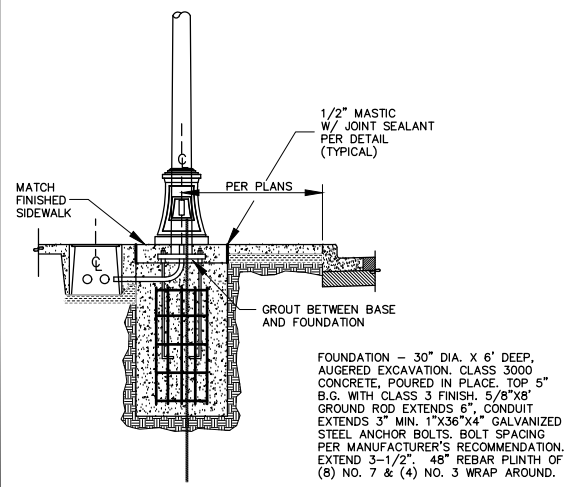

3.5 QUAD LIGHT STANDARD FOUNDATION
NOT TO SCALE

HLA
Engineering and Land Surveying, Inc.

2803 River Road
Yakima, WA 98902
509.966.7000
Fax 509.965.3800
www.hlacivil.com

TERRY D. ALAPER
STATE OF WASHINGTON
REGISTERED PROFESSIONAL ENGINEER
35996
3/21/23

FED. AID. NO. STPUS-HIPUS-STBG-6335(002)

| REVISION | DATE |
|----------|------|
| | |
| | |
| | |
| | |

| | |
|-----------------------------|-----------------|
| JOB NUMBER: 14025 | DATE: 5-16-23 |
| FILE NAMES: | |
| DRAWING: Sheets-Details.dwg | PLAN: 14025.dwg |
| PROFILE: 14025.dwg | |
| DESIGNED BY: TDA | |
| ENTERED BY: CHC | |

CITY OF SUNNYSIDE
6TH STREET IMPROVEMENTS

SITE DETAILS

SD2

SHEET
95 OF 96