

# Avista vs M&L

## Case 22-028

### 1. Locate Request

Washington One Call	
<b>Ticket No:</b> 22256965 <b>Update of:</b> <input type="text" value="22251169"/> <b>Original Call Date:</b> 06/09/22 12:39 pm <b>Work to Begin Date:</b> 06/14/22 12:00 am <b>Expiration Date:</b> 07/24/22 12:45 pm	2 FULL BUSINESS DAYS
<b>TICKET ACTIONS</b>	
<b>CALLER INFORMATION</b>	
<b>Company Name:</b> M&L CONSTRUCTION INC <b>Contact Name:</b> STEPHANIE HATTENBURG <b>Alt. Contact:</b>  <b>Caller Address:</b> 4111 DALKE AVE SPOKANE, WA 99217-6520 <b>Email Address:</b> stephanie@mlconstruction.com	<b>Type of Excavator:</b> CONTRACTOR <b>Phone:</b> 509-991-4129 <b>Phone:</b> <b>Fax Phone:</b>
<b>DIG SITE INFORMATION</b>	
<b>Type of Work:</b> INSTALL CATV MAINLINE <b>Type(s) of Excavation Equipment:</b> BACKHOE / TRACKHOE, DIRECTIONAL DRILLING <b>Work Being Done For:</b> CITY OF SPOKANE VALLEY	<b>Directional Drilling:</b> YES
<b>DIG SITE LOCATION</b>	
<b>State:</b> WA <b>Place:</b> SPOKANE VALLEY <b>Street:</b> E SPRAGUE AVE <b>Intersecting Street:</b> S CUSTER RD <b>Location of Work:</b> ALONG THE SOUTH CURB LANE OF SPRAGUE AVE FROM CUSTER TO FANCHER NEEDS LOCATED FOR DIRECTIONAL BORING IN THE STREET AND PULL BOXES IN THE SIDEWALK. <b>Remarks:</b> AREA MARKED IN WHITE PAINT <b>Map Coord NW Lat:</b> 47.6572966 <b>SE Lat:</b> 47.6569208	<b>County:</b> SPOKANE <b>Address:</b>  <b>Lon:</b> -117.3417199 <b>Lon:</b> -117.3254979

## 2. Dig Area and Damage Location

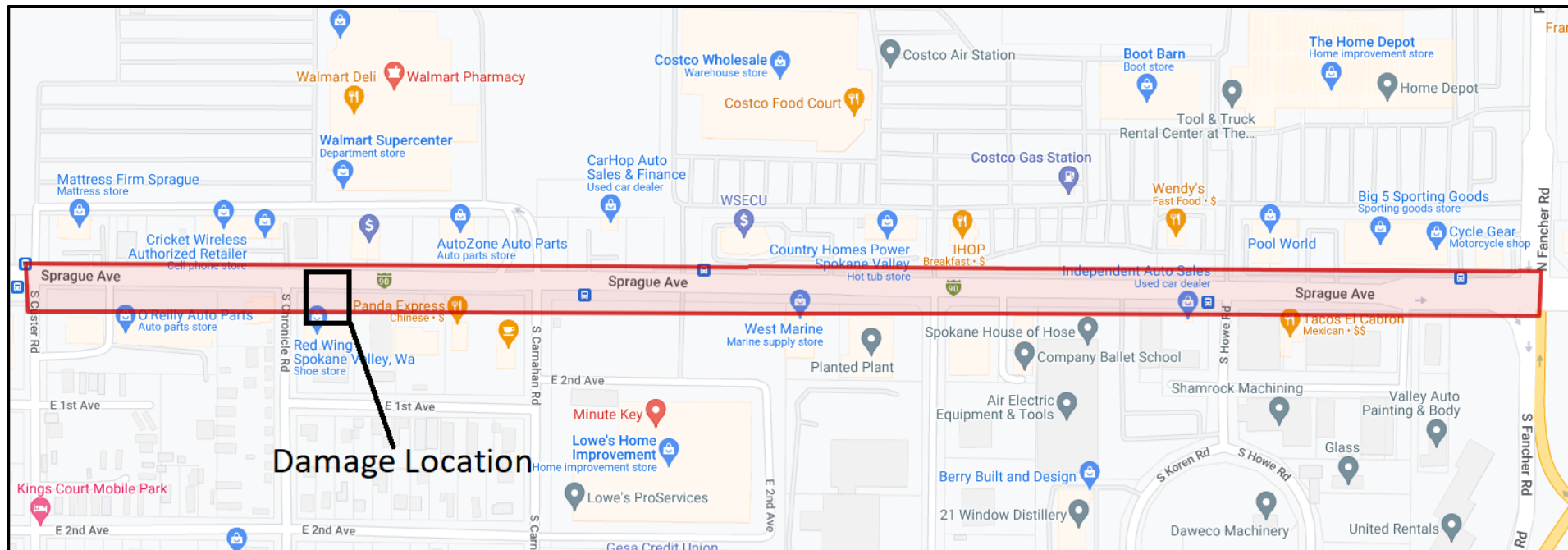

### 3. Avista Mapping

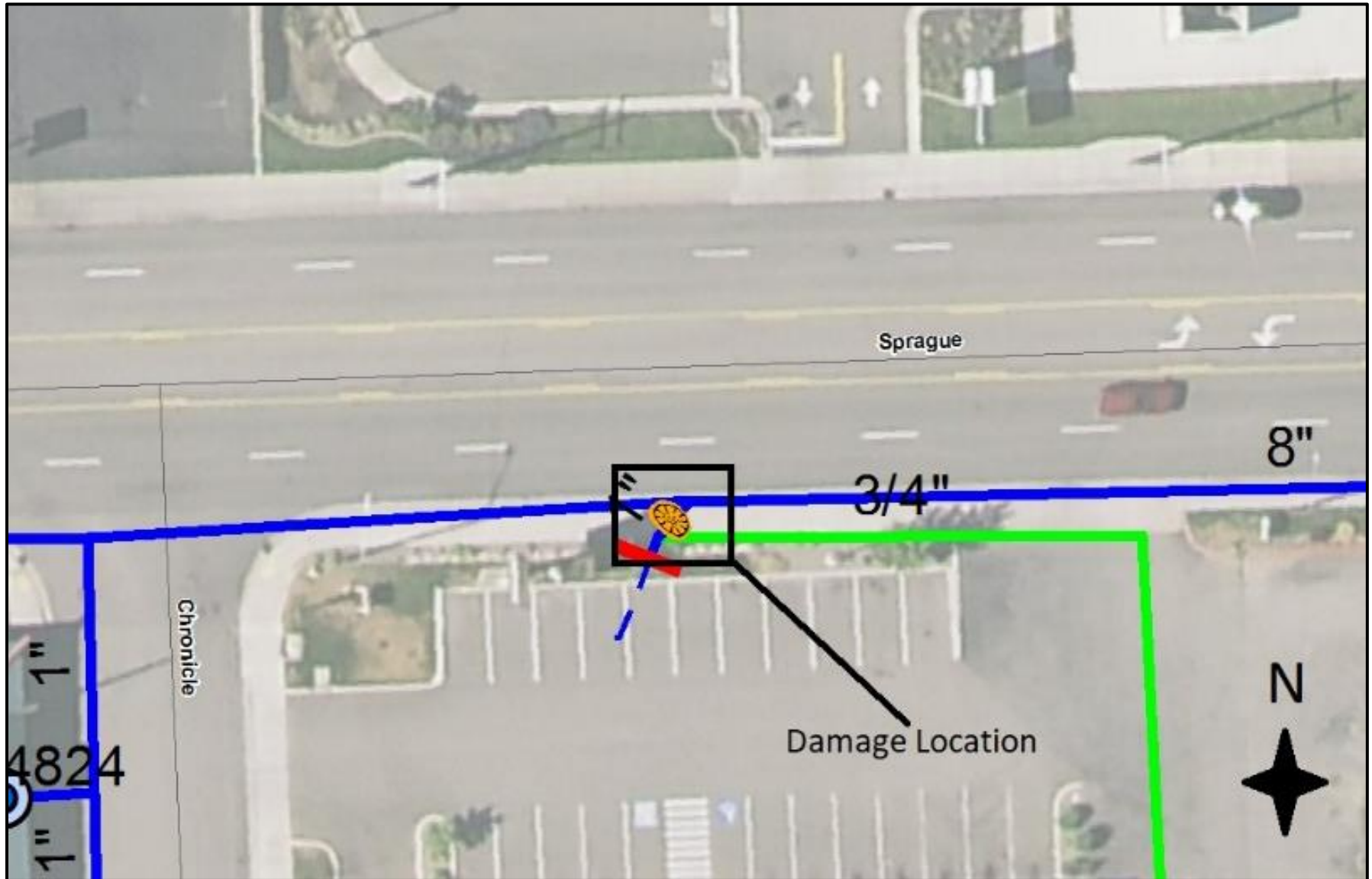

#### 4. Original Locate Photos

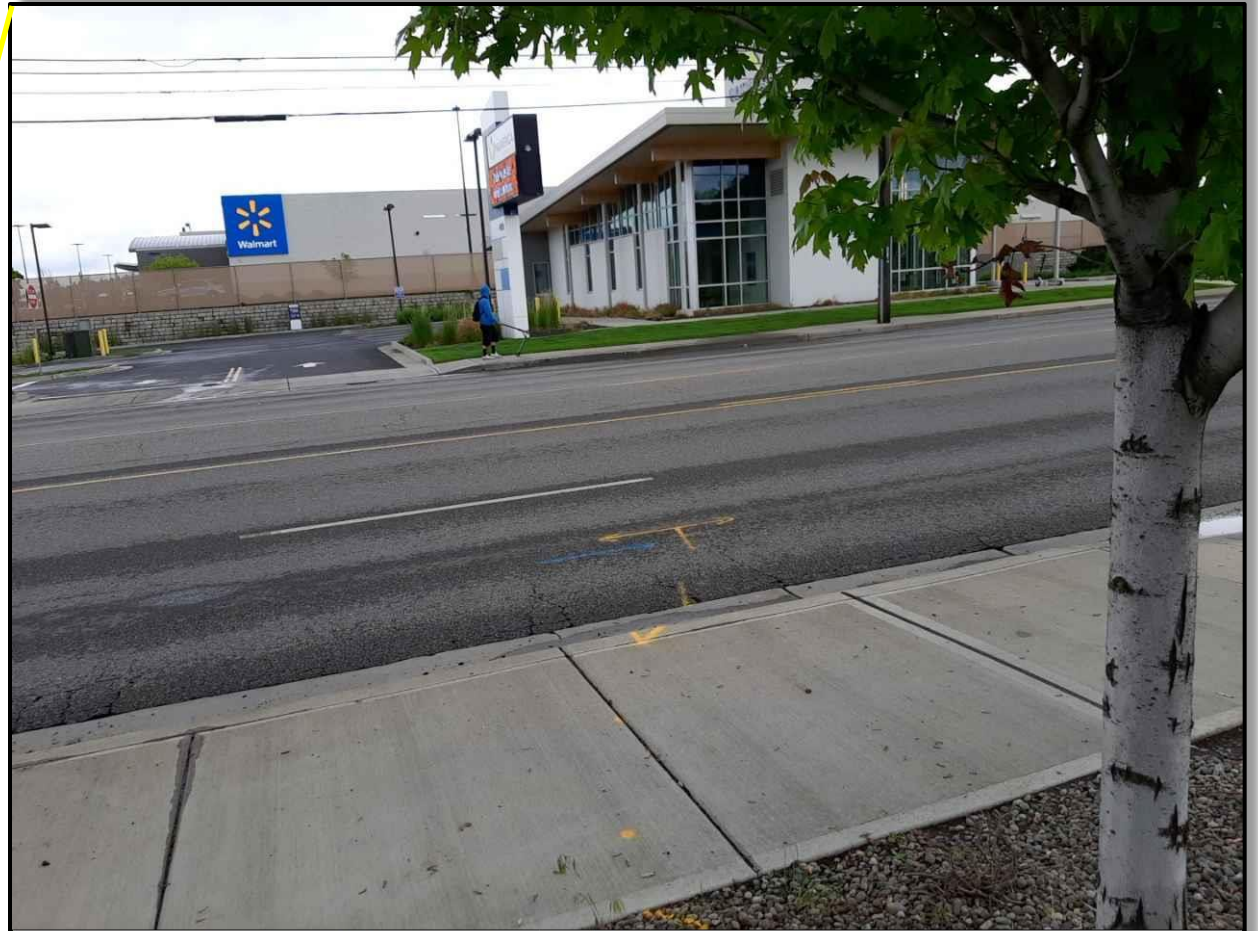

Ticket: 22251169.0 Timestamp: 6/11/2022 10:07:30 AM



5. Original Locate Photos: continued

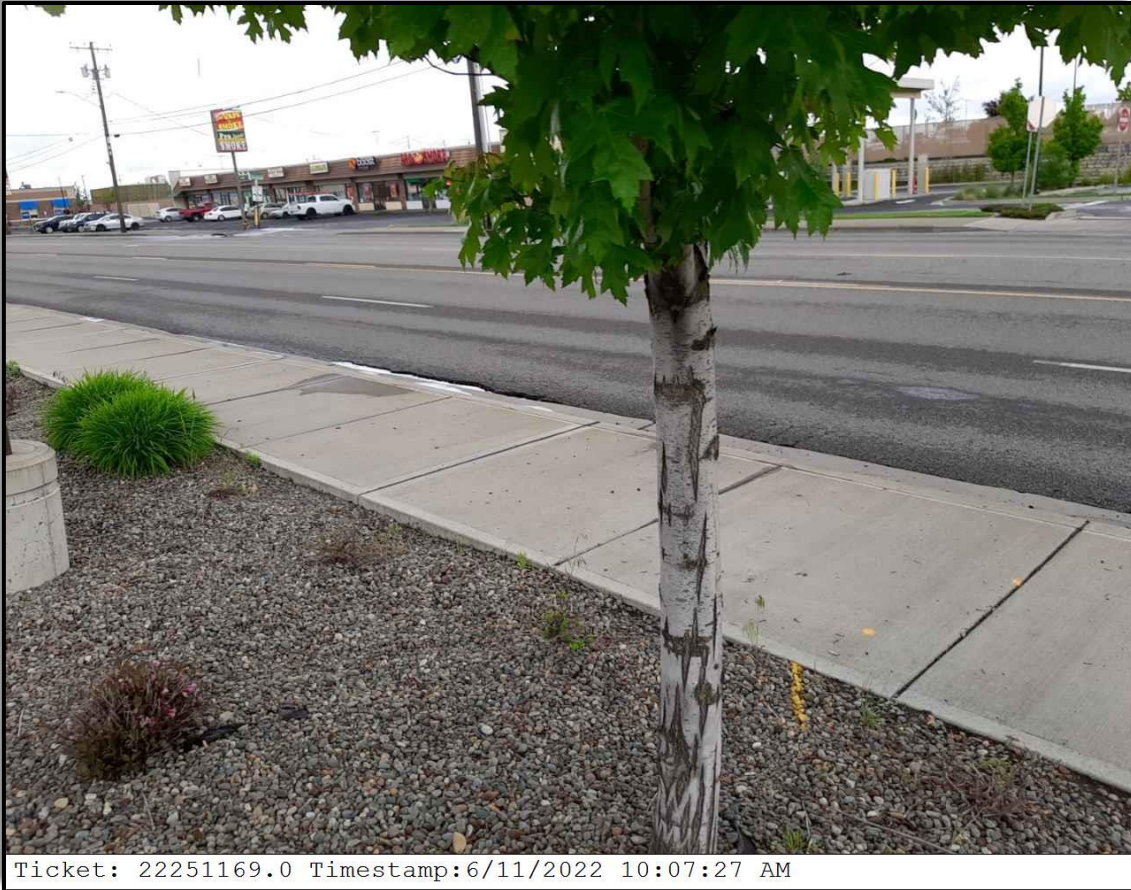

Ticket: 22251169.0 Timestamp: 6/11/2022 10:07:27 AM



6. Damage Photo

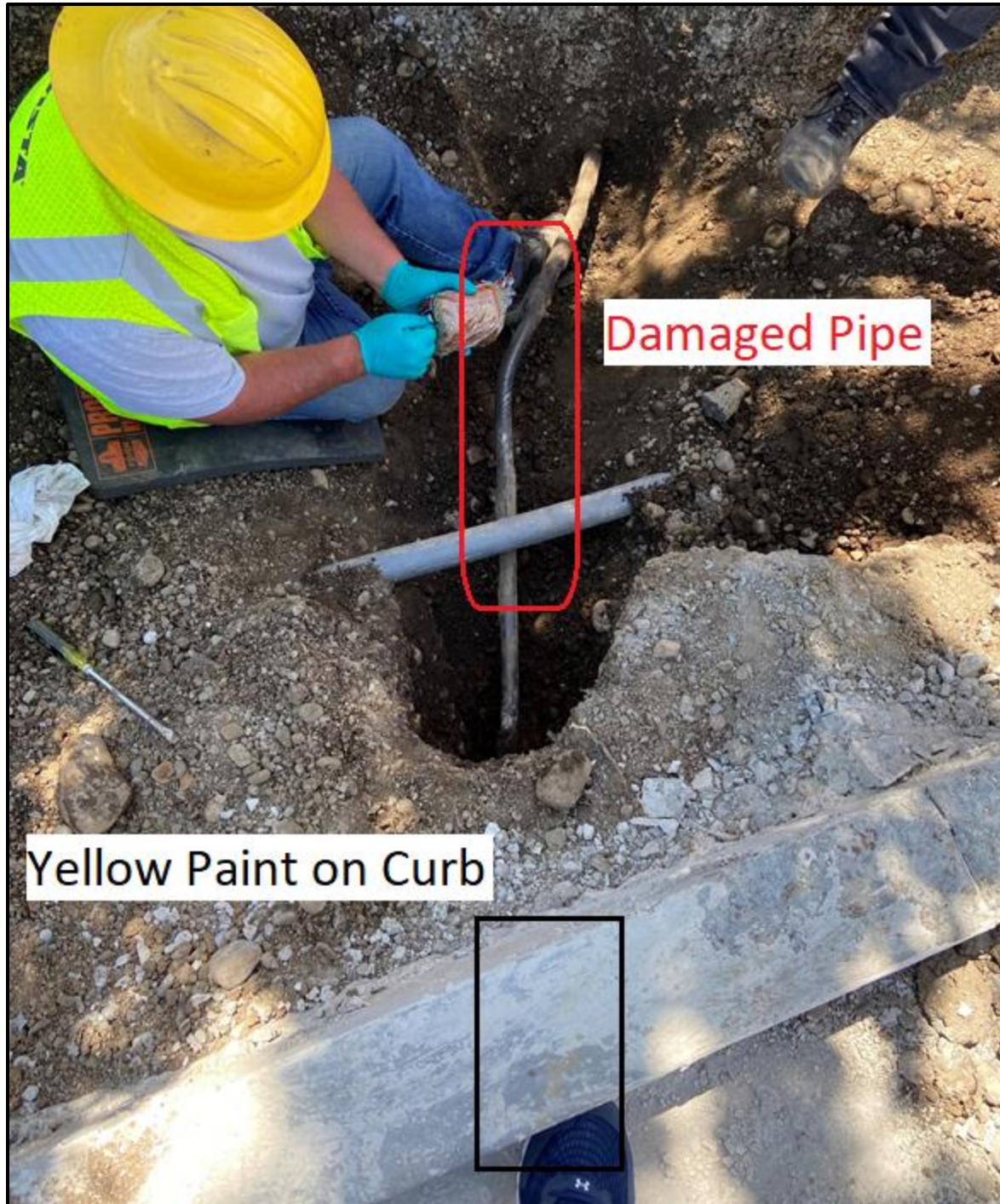

## 7. Hit Kit Photos

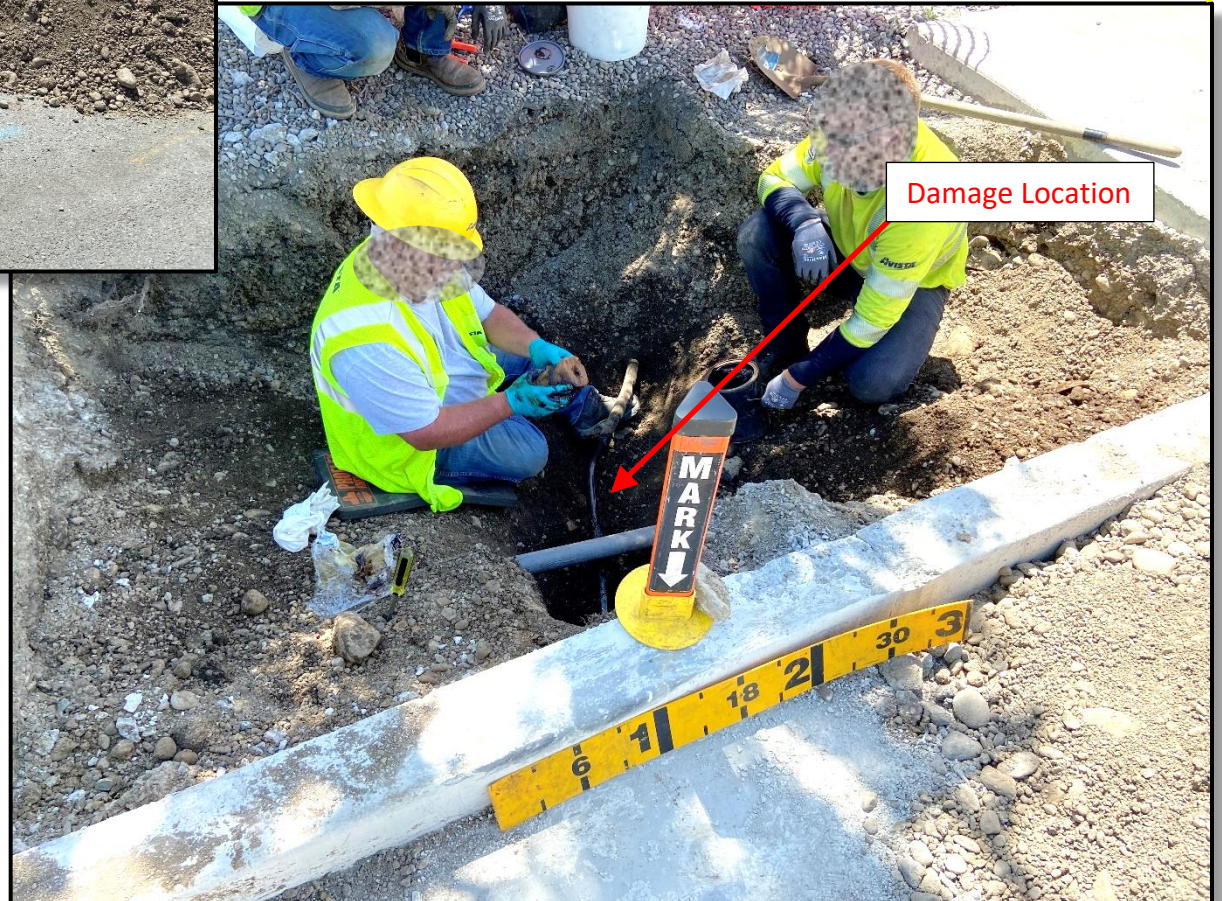
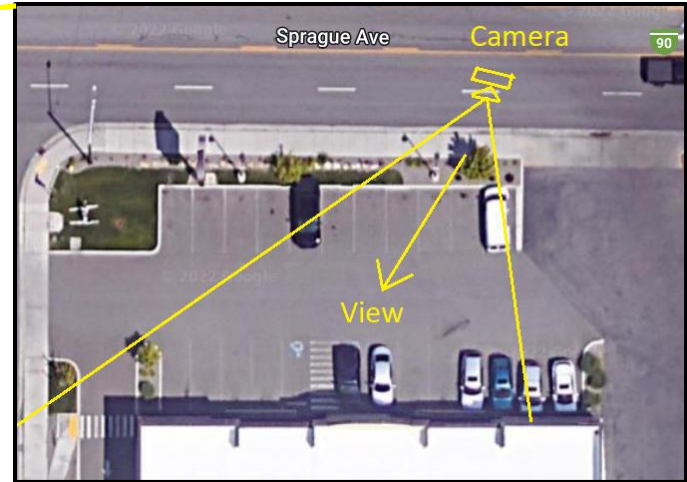

8. **Depth of Utility** – Shows there was roughly 20 inches of dirt cover for the gas line below the bottom of the sidewalk panel.





## 9. Damage Sketch



\*Sketch is best information based on original locate photos and matching them up with on-site damage photos. The **white line** is where the sidewalk panel had an expansion joint (seen in the original locate photo). The **yellow line** is where the gas line is running. The **yellow dots** are roughly where the locate marks were on sidewalk panel before it was removed.

### 10. Comparison of Sketch with Original Locate Photo

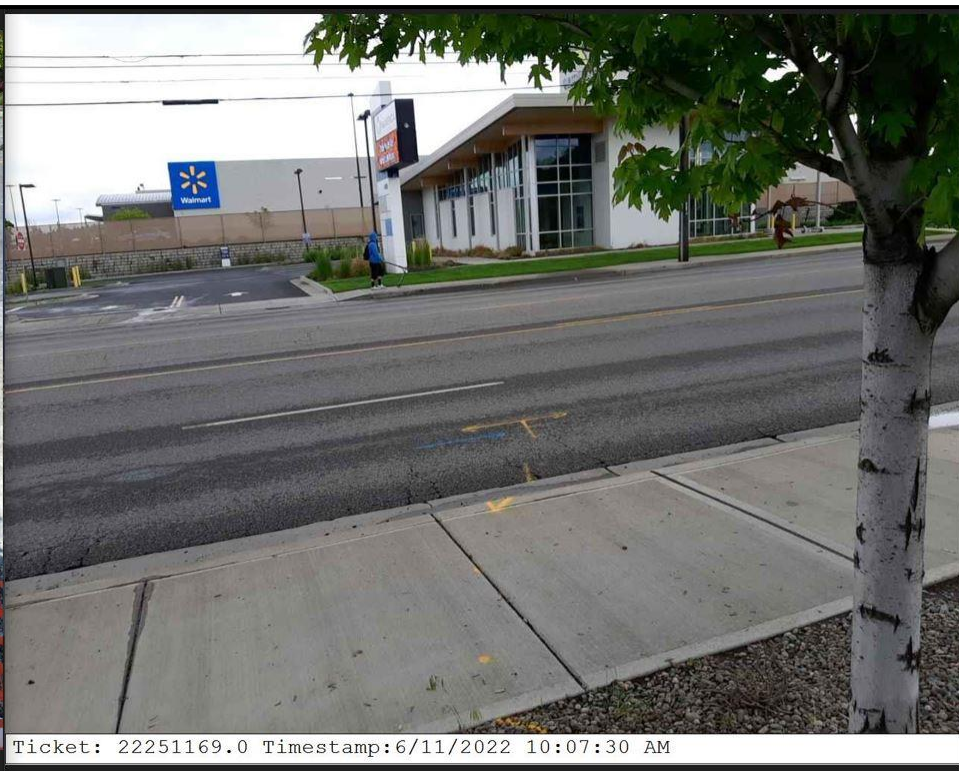

Ticket: 22251169.0 Timestamp:6/11/2022 10:07:30 AM