

This ticket is valid for 45 days from the legal start date and time. The expiration date and time is 12/25/2021 11:15 AM. **OPERATIONAL/VALID DIG TICKET**

|                     |          |                      |           |
|---------------------|----------|----------------------|-----------|
| Washington Ticket#: | 21513731 | 2 FULL BUSINESS DAYS | UPDATE    |
| Update Of Tkt No:   | 21387220 |                      |           |
| Transmit Date:      | 11/10/21 | Time: 11:45 AM       |           |
| Original Call Date: | 11/10/21 | Time: 11:13 AM       | Type: WEB |
| Work to Begin Date: | 11/16/21 | Time: 9:00 AM        |           |

**Caller Information**

|               |  |        |                |
|---------------|--|--------|----------------|
| Company:      | INTERWEST CONSTRUCTION, INC.                                     | Type:  | CONTRACTOR     |
| Contact Name: | THOMAS HAEFELE   | Phone: | (360) 826-0078 |
| Alt. Contact: | CHRIS CRANDALL   | Phone: | (360) 661-5114 |
| Best Time:    |  | Fax:   |                |
| Address:      | 609 N HILL BLVD; BURLINGTON, WA 98233                            |        |                |
| Caller Email: | <a href="mailto:thomash@interwest.biz">thomash@interwest.biz</a> |        |                |

**Dig Site Information**

|                      |                |
|----------------------|----------------|
| Type of Work:        | STORM DRAINAGE |
| Work Being Done For: | INTERWEST      |

**Dig Site Location**

|                       |                  |        |    |
|-----------------------|------------------|--------|----|
| County:               | SNOHOMISH        | State: | WA |
| Place:                | LYNNWOOD         |        |    |
| Address / Street:     | 17405 SPRUCE WAY |        |    |
| Nearest Intersection: | 180TH ST SW      |        |    |

From other and separate correspondence, it was learned that locater, ELM, visited site on 11-23-21

**Location of Work:**

LOCATION OF WORK WILL BE THE ENTIRE OUTLOOK OF SPRUCE ELEMENTARY, NOT INCLUDING THE CUL-DE-SAC AREA MARKED IN WHITE PAINT

## Ticket information

|                    |                             |
|--------------------|-----------------------------|
| Ticket number      | 21513731                    |
| Update of          | <a href="#">21387220</a>    |
| Updated by         | <a href="#">21561314</a>    |
| Original call date | 11/10/21 11:13 am           |
| Work to begin date | 11/16/21 09:00 am           |
| Expiration date    | 12/25/21 11:15 am           |
| Type/header        | 2 FULL BUSINESS DAYS<br>WEB |

## Location information

|                     |   |
|---------------------|---|
| State               | WA  |
| County              | SNOHOMISH   |
| Place               | LYNNWOOD  |
| Address/street      | 17405 SPRUCE WAY  |
| Intersecting street | 180TH ST SW   |
| Location of work    | LOCATION OF WORK WILL BE THE<br>ENTIRE OUTLOOK OF SPR...<br><a href="#">Show more</a> |

Remarks

Map Type

Search place or address

Locate by... ▾



# Washington One Call

**Ticket No:** 21513731  
2 FULL BUSINESS DAYS  
**Update of:** 21387220  
**Updated by:** 21561314  
**Original Call Date:** 11/10/21 11:13 am  
**Work to Begin Date:** 11/16/21 09:00 am  
**Expiration Date:** 12/25/21 11:15 am

## CALLER INFORMATION

**Company Name:** INTERWEST CONSTRUCTION, INC.  
**Type of Excavator:** CONTRACTOR  
**Contact Name:** THOMAS HAEFELE  
**Phone:** 360-826-0078  
**Alt. Contact:** CHRIS CRANDALL  
**Phone:** 360-661-5114  
  
**Fax Phone:**  
**Caller Address:** 609 N HILL BLVD BURLINGTON, WA 98233  
**Email Address:** thomash@interwest.biz

## DIG SITE INFORMATION

**Type of Work:** STORM DRAINAGE  
**Directional Drilling:** NO  
**Type(s) of Excavation**  
**Equipment:** BACKHOE / TRACKHOE  
**Work Being Done For:** INTERWEST

## DIG SITE LOCATION

**State:** WA  
**County:** SNOHOMISH  
**Place:** LYNNWOOD  
**Address:** 17405

**PAGE 4**

**Street:** SPRUCE WAY  
**Intersecting Street:** 180TH ST SW  
**Location of Work:** LOCATION OF WORK WILL BE THE ENTIRE OUTLOOK OF SPRUCE ELEMENTARY, NOT INCLUDING THE CUL-DE-SAC  
 AREA MARKED IN WHITE PAINT

**Remarks:**

**Map Coord NW Lat:** 47.8411172  
**Lon:** -122.2888578  
**SE Lat:** 47.8397196  
**Lon:** -122.2848908

**MEMBERS NOTIFIED**

| District | Company Name           | Marking Concerns | Customer Service | Repair       | Status  |
|----------|------------------------|------------------|------------------|--------------|---|
| GTE01    | ZIPLY FIBER            | 800-778-9140     | 866-947-5995     | 866-947-5995 | Clear, No Utility Owned Facility in Excavation Area |
| LYNN01   | CITY OF LYNNWOOD       | 425-754-0741     | 425-670-6268     | 425-670-6862 | Does not report                                     |
| PUGG09   | PUGET SOUND ENERGY GAS | 888-728-9343     | 888-225-5773     | 888-225-5773 | Clear, No Utility Owned Facility in Excavation Area |
| SNOPUD05 | SNOHOMISH PUD #1 ELEC  | 800-778-9140     | 425-783-1000     | 425-783-1000 | Marked, Complete                                    |
| WAVE02   | WAVE BROADBAND         | 800-778-9140     | 866-928-3123     | 866-928-3123 | Clear, No Utility Owned Facility in Excavation Area |

**Legend:**  Locate Polygon

Lat/Lon

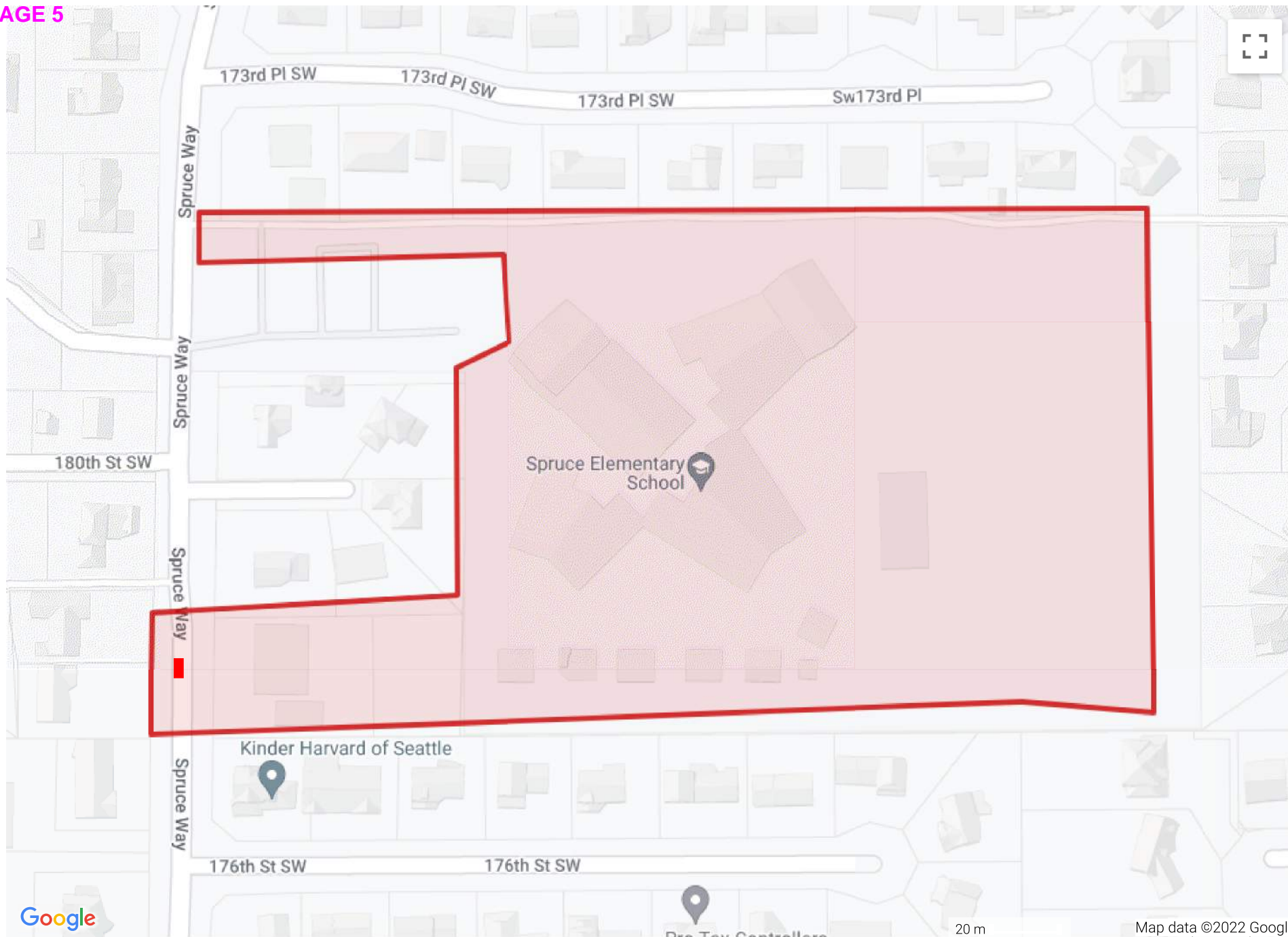



# Spruce Way

Locates

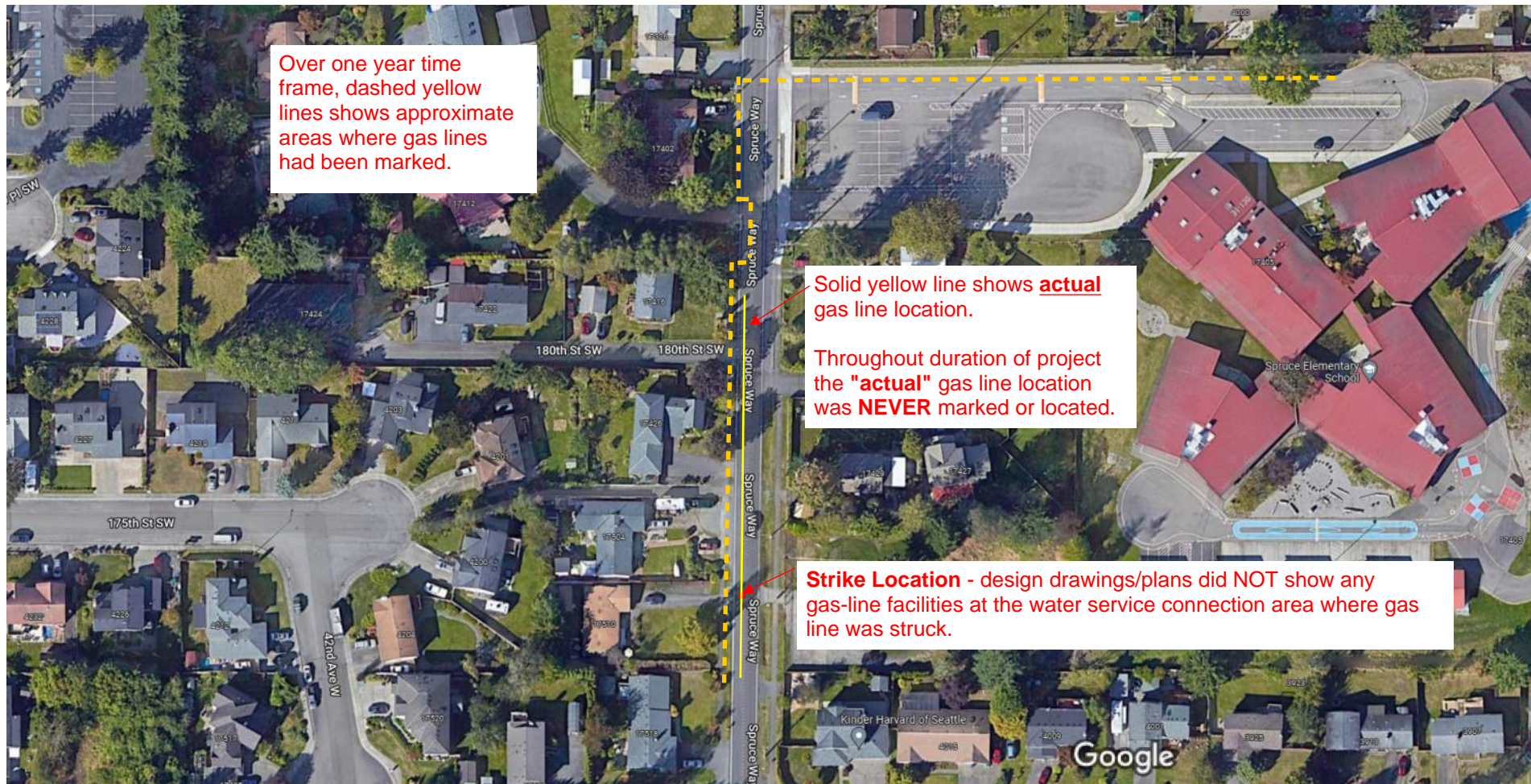

Imagery ©2022 Maxar Technologies, U.S. Geological Survey, Map data ©2022 Google 50 ft

Of Note - other "locators" didn't seem to have any issues knowing where to mark (blue, green, orange). ***Of most importance***, please note, zero/none **yellow paint** marks in roadway.

**Spruce Drone 12-2-21**

NO  
PSEG

NO PSEG

Strike

ICI Locate  
White Paint

6 m  
20 ft

Of Note - other "locators" didn't seem to have any issues knowing where to mark (blue, green, orange). **Of most importance**, please note, zero/none **yellow paint** marks in roadway.

**Spruce Drone 10-19-21**

NO  
PSEG

NO PSEG

Strike

ICI Locate  
White Paint

6 m  
20 ft

1:16 PM

MEASURE



**Facing North**

**Zero/None** yellow paint marks to the west of centerline, there should have been!

**NOPSEG**





**Facing South**

**Zero/None yellow paint marks to the west of centerline, there should have been!**



BE CAREFUL



SCHOOL  
SPEED  
LIMIT  
20  
WHEN  
FLASHING  
OR  
CHILDREN  
ARE PRESENT

CAT

101  
101



Blank white sign on a wooden post.

CAT

NOTS

SCHOOL  
SPEED  
LIMIT  
20  
WHEN  
FLASHING  
OR  
CHILDREN  
ARE PRESENT

Various signs and posters on a fence, including one with a person icon and another with a house icon.



STEEL SHEET AHEAD

SPEED LIMIT 25

CAT

CAT





CAT

SPEED LIMIT 25  
END SCHOOL ZONE

Hand-drawn green arrow pointing towards the top left of the image.







Spruce  
10/19/2021, 12:46 PM

2D Timeline Cloud Maps

LAYERS FILES MEASURE

Ground Control Points (11)

Photos (158)

Elevation Data

Orthomosaic

BNB

6 m  
20 ft

EPSS:369

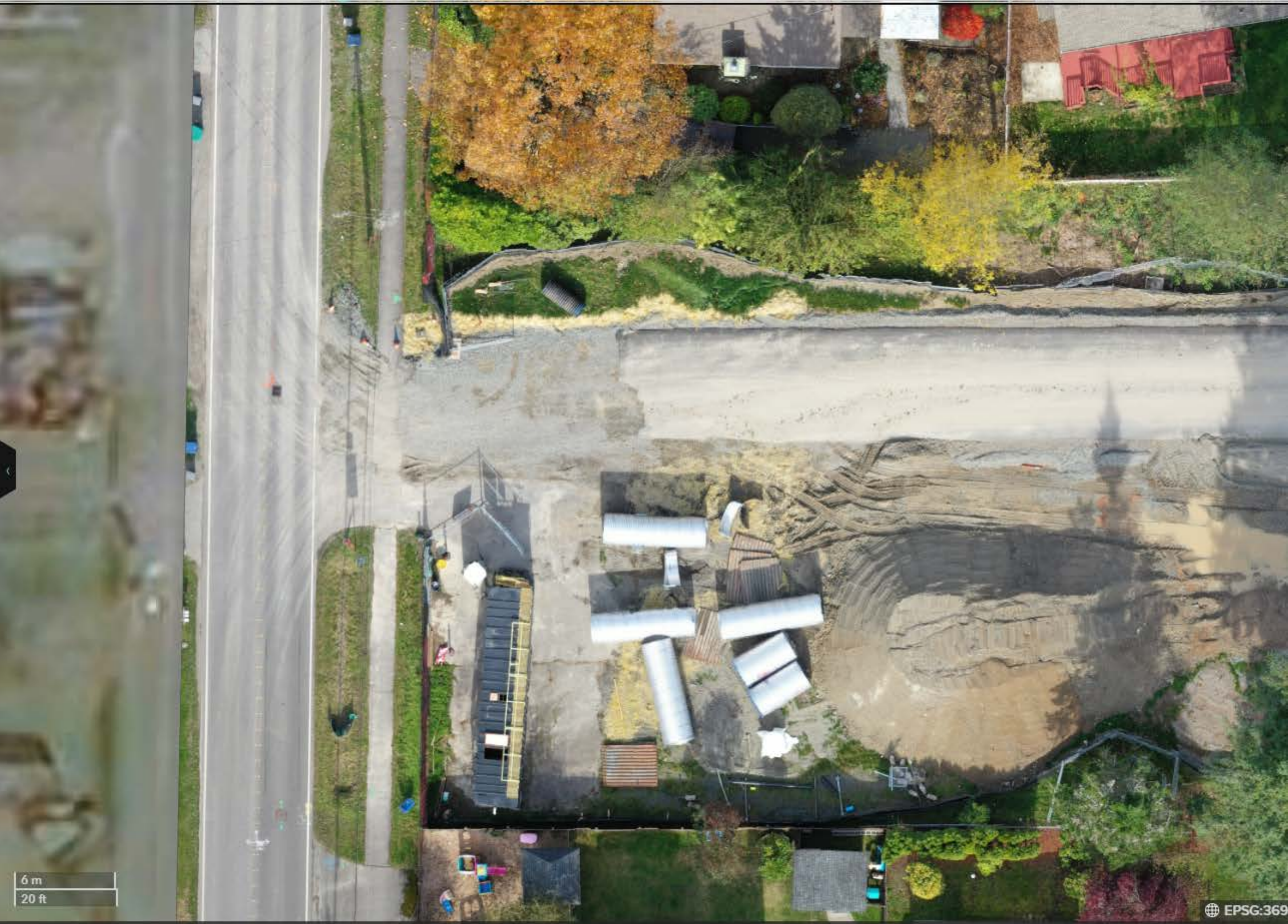

Spruce  
12/2/2021, 8:34 AM

2D Timeline Cloud Maps

LAYERS FILES MEASURE

Ground Control Points (11)

Photos (87)

Elevation Data

Orthomosaic

6 m  
20 ft

BNB

Maxar. Microsoft | Esri. HERE. Garmin. GeoTechnoloaies. Inc.



EPSG:3690: Easting: 1282997.49, Northing: 309



CAT

SPEED  
LIMIT  
25

END  
SCHOOL  
ZONE

PSE  
PURE  
POWER  
ENERGY