

WUCC Complaint Form

Requester Information

Your Name:

Shannon McHenry

Your Company:

Neighbor/home owner

Your Phone Number:

9254372468

Your Email:

sleighmc@gmail.com

Your Address:

20920 N Myrtle Rd

Your City:

Colbert

Your State:

Wa

Your Zip:

99005

Was a locate requested from the call center? Yes No

Ticket Number:

Ticket Date:

Violation Information

Alleged Violation/Damage:

RCW 19.122.030 Must call for marking two (2) full business days prior to digging.

Other

Section of Law Violated:

Moving my mailbox

Alleged Violation Date:

04/18/2022

Address of alleged violation:

20920 N Myrtle Rd

City of Alleged Violation:

Colbert

State of Alleged Violation:

Wa

Zip of Alleged Violation:

99005

Basic Description:

Moved my mailbox from location of 60 years. Dug fresh new hole on roadway easement in front of my garage on Myrtle Rd without calling in utilities request.

Alleged Violator

Company Name:

Hero greens nursery & LNDSCPNG

Company Phone Number:

509.607.8926

Company Email:

sleighmc@gmail.com

Company Address:

Company City:

Colbert

Company State:

Wa

Company Zip:

99005

Names of Employees on Site:

Other

Additional Information:

I put in my email for contractors email due to no email address found on license or via Google.

By submitting this form I acknowledge that the statements that I alleged are true and accurate to the best of my knowledge.

WUCC Complaint Form

Requester Information

Your Name:

Shannon McHenry

Your Company:

Neighbor/home owner

Your Phone Number:

9254372468

Your Email:

sleighmc@gmail.com

Your Address:

20920 N Myrtle Rd

Your City:

Colbert

Your State:

Wa

Your Zip:

99005

Was a locate requested from the call center? Yes No

Ticket Number:

Ticket Date:

Violation Information

Alleged Violation/Damage:

RCW 19.122.030 Must call for marking two (2) full business days prior to digging.

Other

Section of Law Violated:

Moving my mailbox

Alleged Violation Date:

04/18/2022

Address of alleged violation:

20920 N Myrtle Rd

City of Alleged Violation:

Colbert

State of Alleged Violation:

Wa

Zip of Alleged Violation:

99005

Basic Description:

Moved my mailbox from location of 60 years. Dug fresh new hole on roadway easement in front of my garage on Myrtle Rd without calling in utilities request.

Alleged Violator

Company Name:

Hero greens nursery & LNDSCPNG

Company Phone Number:

509.607.8926

Company Email:

sleighmc@gmail.com

Company Address:

Company City:

Colbert

Company State:

Wa

Company Zip:

99005

Names of Employees on Site:

Other

Additional Information:

I put in my email for contractors email due to no email address found on license or via Google.

By submitting this form I acknowledge that the statements that I alleged are true and accurate to the best of my knowledge.



April 19, 2022

Re:Mailbox at 20920 N Myrtle
Colbert, WA 99005

Dear Mr. Mican,

On Tuesday, April 19, 2022, I was notified by the customer at 20920 N Myrtle, that you had relocated her mailbox without permission from her or the Colbert Post Office. Upon a visit to the site, I did find that the box has been moved. This appears to be a case of you, or someone on your behalf, tampering with the mailbox.

In my previous conversations with you, I had informed you of the fact that the mailbox was not to be moved from the current location. As it is not a "safety" violation for current delivery, I can't demand your neighbor move their box. I also informed you that if you chose to still want to move the box, legal action on your part would be required and that it was not an issue for the Post Office.

Please contact me immediately regarding returning the mailbox to its original location or to the agreed upon location that I have discussed with your neighbor. Should you choose to not abide with this, I will have no option but to report this to the postal inspectors.

Again, please contact me as soon as possible at (509) 238-5134 to resolve this issue.

Sincerely,

A handwritten signature in cursive script that reads "Dorie Hill".

Dorie Hill
Postmaster
Colbert Post Office
19823 N Yale Rd
Colbert, WA 99005

Cc: 20920 N. Myrtle

photo of the 2 lots

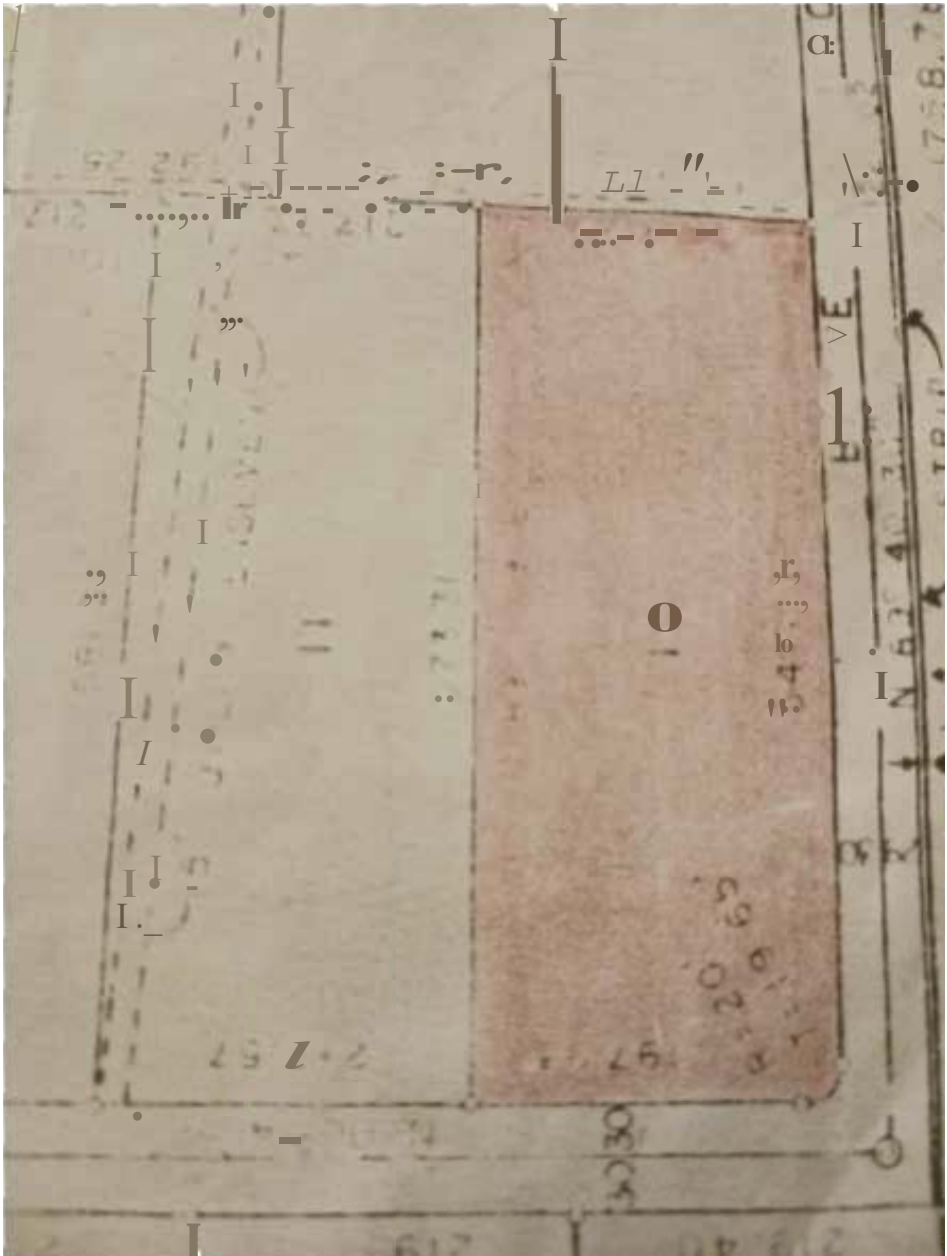

Google map old mailbox location-red , new mailbox location (green) and power pole/communications box (blue)

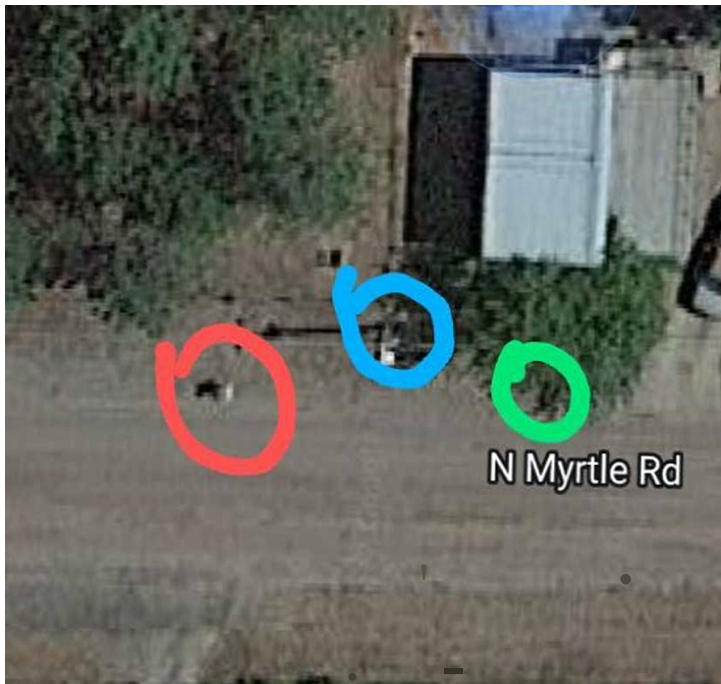



Pictures of mailbox being moved





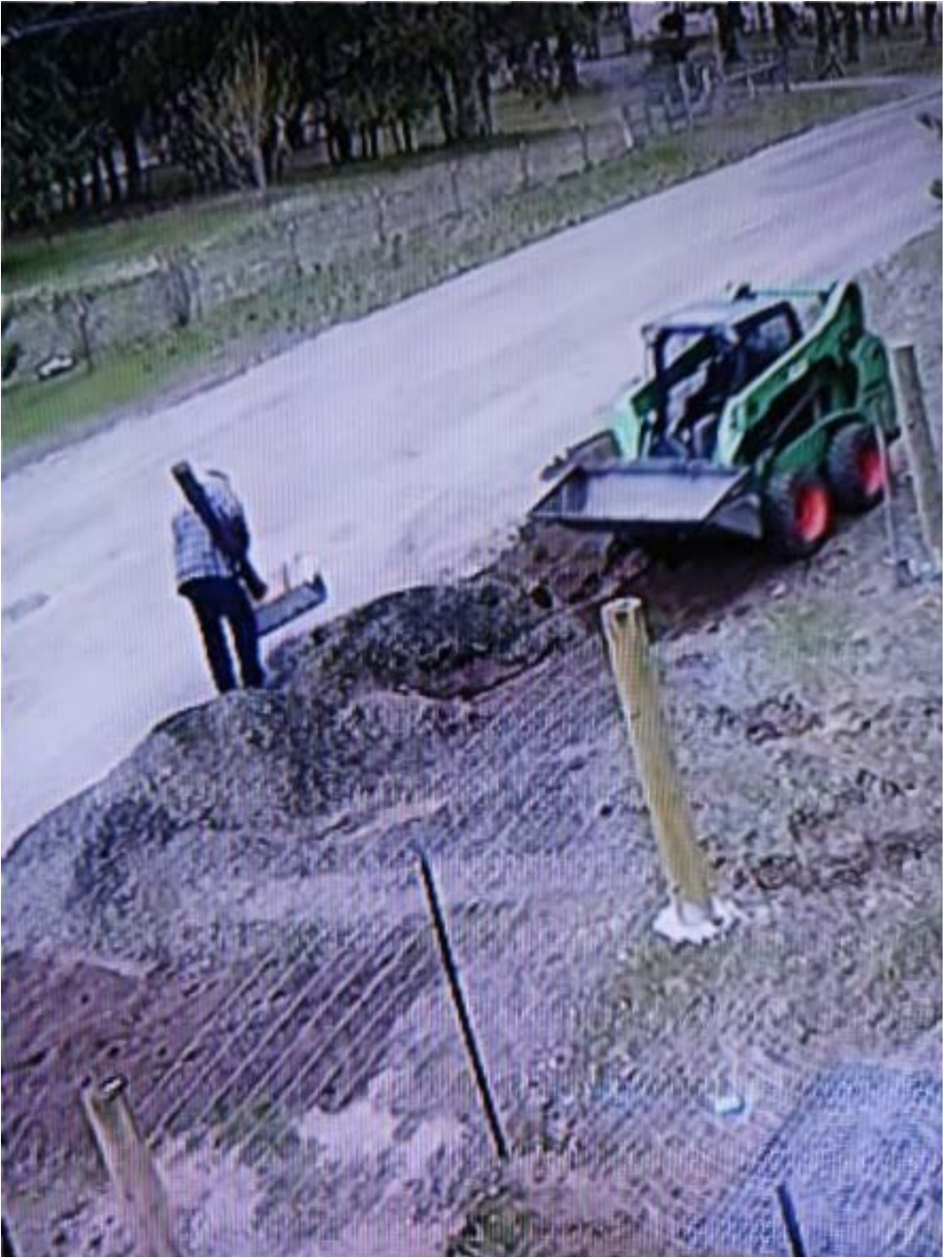





Fence post work without markings



