

wsdlsafetycommittee@gmail.com

From: sendmail@washington-ucc.org
Sent: Wednesday, April 11, 2018 3:42 PM
To: wsdlsafetycommittee@gmail.com
Subject: Complaint Form

Complaint Form Request

Requester Information

Name: Erika Hunter
Company: Puget Sound Energy
Company Phone: (425)456-2854
Company Email: erika.hunter@pse.com
Company Address: PO Box 97034 EST-04, Bellevue, 98009
Ticket Requested: no

Violation Information

Violation RCW: RCW 19.122.030
Violation Section: • Excavating without locates; Digging before the required two business days [RCW 19.122.030(2)]
Violation Description: Complaint #1: 24101 SE 258th Way- Lot 46, Maple Valley (06/02/2017) Excavating without locates; Digging before the required two business days [RCW 19.122 Ticket Number: 17197487 Original Call Date: 06/02/2017 • On 06/02/2017, PSE's Damage Prevention Field Representative, Bob Douglas, observed Van Hoof Construction employees excavating to install utilities. • Bob determined that the work had been completed without locates as required by RCW 19.122 • Bob spoke to the Van Hoof foreman Victor, and ask that he stop work until he obtained valid locates. He then followed up with Van Hoof Construction owner Kevin Van Hoof who agreed to stop work until they had received valid locates • Bob then: o Documented the site through pictures ♣ The lack of marks on the ground ♣ Excavation on site ♣ Screen shot of locate history • The contractor did call in locates later that day under ticket number 17197487
Violation Address: 24101 SE 258th Way- Lot 46, Maple Valley
Violation Date: 06/02/2017

Alleged Violator

Violator Name: Van Hoof Construction LLC
Violator Phone Number: (253)261-5054
Violator Email: unknown@unknown.com
Violator Address: 718 Griffin Ave #907, Enumclaw, 98022
Violator Employess On Site: Victor, Kevin (on phone)

From: sendmail@washington-ucc.org
Sent: Thursday, April 12, 2018 10:18 AM
To: wsdlssafetycommittee@gmail.com
Subject: Complaint Form

Complaint Form Request

Requester Information

Name: Erika Hunter
Company: Puget Sound Energy
Company Phone: ~~(425)456-2854~~
Company Email: erika.hunter@pse.com
Company Address: PO Box 97034, Bellevue, 98009
Ticket Requested: no

Violation Information

Violation RCW: RCW 19.122.030

Violation Section: • Excavating without locates; Digging before the required two business days [RCW 19.122.030(2)]

Violation Description: Complaint #2: N 40th and Park, Renton (10/12/2017) • Excavating without locates; Digging before the required two business days [RCW 19.122.030(2)] Ticket Number: 17408982 Original Call Date: 10/12/2017 • On 10/12/2017 PSE's Damage Prevention Field Representative, Bob Douglas, observed a Van Hoof Construction crew excavating to clear a new plat and also to install underground utilities. The property was right next to a road that has a 12 inch gas main. • Bob determined that the work had been completed without a locate ticket as required by RCW 19.122 • Bob then asked the owner of Van Hoof to stop work until he had a valid locate which he did. Kevin stated that he thought locates had been called in by the office but he had not verified the locates were done. • Bob then: o Documented the site through pictures ♣ The lack of marks on the ground ♣ Excavation on site ♣ Screen shot of locate history • The contractor immediately called in locates.

Violation Address: N 40th and Park, Renton

Violation Date: 10/12/2017

Alleged Violator

wsdlsafetycommittee@gmail.com

From: sendmail@washington-ucc.org
Sent: Thursday, April 12, 2018 10:36 AM
To: wsdlsafetycommittee@gmail.com
Subject: Complaint Form

Complaint Form Request

Requester Information

Name: Erika Hunter
Company: Puget Sound Energy
Company Phone: (425)456-2854
Company Email: erika.hunter@pse.com
Company Address: PO Box 97034, Bellevue, 98009
Ticket Requested: no

Violation Information

Violation RCW: RCW 19.122.030
Violation Section: • Excavating without locates; Digging before the required two business days [RCW 19.122.030(2)]
Violation Description: Ticket Number: None Original Call Date: • On 11/02/2017 PSE's Damage Prevention Field Representative, Bob Douglas, observed excavation being done by Van Hoof Construction to install underground utilities. • Bob determined that the work had been completed without a locate ticket as required by RCW 19.122 • Bob asked the crew to stop because they did not have valid locates which they did • Bob then called Joe Phelps, a Van Hoof Construction foreman, to request that they call in for locates. Joe Phelps provided Bob with a ticket number but it was expired and belonged to another contractor, Green River Construction. • Bob then asked Joe to stop work until he had a valid ticket. • Bob then: o Documented the site through pictures ♣ The lack of marks on the ground ♣ Excavation on site ♣ Screen shot of locate history • To date there is no evidence the contractor has called in for a locate at this address
Violation Address: 11866 42nd Ave S, Seattle WA
Violation Date: 11/02/2017

Alleged Violator

Violator Name: Van Hoof Construction LLC
Violator Phone Number: (253)261-5054
Violator Email: unknown@unknown.com
Violator Address: 718 Griffin Ave #907, Enumclaw, 98022
Violator Employess On Site: Joe Phelps (by phone)

wsdlsafetycommittee@gmail.com

From: sendmail@washington-ucc.org
Sent: Thursday, April 12, 2018 10:40 AM
To: wsdlsafetycommittee@gmail.com
Subject: Complaint Form

Complaint Form Request

Requester Information

Name: Erika Hunter
Company: Puget Sound Energy
Company Phone: (425)456-2854
Company Email: erika.hunter@pse.com
Company Address: PO Box 97034, Bellevue, 98009
Ticket Requested: no

Violation Information

Violation RCW: RCW 19.122.030
Violation Section: • Excavating without locates; Digging before the required two business days [RCW 19.122.030(2)]
Violation Description: Complaint #4: 26610 133rd Place SE- Lot #2, Kent WA- Curtis Lange Homes development (01/16/2018) • Excavating without locates; Digging before the required two business days [RCW 19.122.030(2)] Ticket Number: 18018979 Original Call Date: 01/17/2018 • On 01/16/2018 PSE's Damage Prevention Field Representative, Bob Douglas, observed excavation work that had taken place in a Curtis Lang Home development. Upon contacting the superintendent for the site, Blake, he was told the work had been done by Van Hoof Construction. • Bob determined that the work had been completed without a locate ticket as required by RCW 19.122 • Bob contacted, Van Hoof Construction foreman Joe Phelps, and asked him not to conduct any further excavation without a valid locate ticket. Bob also let him know he would be back in the future to document further violations if they did not call for utility locates. • Bob then o Documented the site through pictures ♣ The lack of marks on the ground ♣ Excavation on site ♣ Screen shot of locate history • Van Hoof Construction did call for utility locates at this job site on 01/17/2018, one day after they were found to be non-compliant with RCW 19.122, the type of work listed on the ticket was for installing utilities and foundations
Violation Address: 26610 133rd Place SE- Lot #2, Kent WA- Curtis Lange Homes development
Violation Date: 01/16/2018

Alleged Violator

Violator Name: Van Hoof Construction LLC
Violator Phone Number: (253)261-5054

wsdlsafetycommittee@gmail.com

From: sendmail@washington-ucc.org
Sent: Thursday, April 12, 2018 10:43 AM
To: wsdlsafetycommittee@gmail.com
Subject: Complaint Form

Complaint Form Request

Requester Information

Name: Erika Hunter
Company: Puget Sound Energy
Company Phone: (425)456-2854
Company Email: erika.hunter@pse.com
Company Address: PO Box 97034, Bellevue, 98009
Ticket Requested: no

Violation Information

Violation RCW: RCW 19.122.030
Violation Section: • Excavating without locates; Digging before the required two business days [RCW 19.122.030(2)]
Violation Description: Ticket Number: None Original Call Date: N/A • On 03/29/2018 PSE's Damage Prevention Field Representative, Roger, observed excavation work that was being done by Van Hoof Construction. • Roger determined that the work had been completed without a locate ticket as required by RCW 19.122 • Roger also observed a gas stub marker that had been destroyed due to their negligent digging practices. • Roger asked the crew to stop work until they had valid locates. • Roger then: o Documented the site through pictures ♣ The lack of marks on the ground ♣ Excavation on site ♣ Screen shot of locate history • As of 03/30/2018, Van Hoof Construction has not called for utility locates at this job site
Violation Address: 3861 223rd Ave SE—Lot 34, Sammamish WA- Mainvue Homes
Violation Date: 03/29/2018

Alleged Violator

Violator Name: Van Hoof Construction LLC
Violator Phone Number: (253)261-5054
Violator Email: unknown@unknown.com
Violator Address: 718 Griffin Ave #907, Enumclaw, 98022
Violator Employess On Site:

PSE Complaint

Date: Multiple

Requestor:

Erika Hunter
Damage Prevention Program Manager
Puget Sound Energy
PO Box 97034, EST-4
Bellevue, WA 98009-9734

Alleged Violator:

Van Hoof Construction LLC
Jaqueline Van Hoof, Kevin Van Hoof
718 Griffin Ave #907
Enumclaw, WA 98022
WA UBI 603 053 044
253-261-5054

Date: 03/30/2018

Violation(s):

Complaint #1: 24101 SE 258th Way- **Lot 46**, Maple Valley (06/02/2017)

- Excavating without locates; Digging before the required two business days [RCW 19.122.030(2)]

Complaint #2: N 40th and Park, Renton (10/12/2017)

- Excavating without locates; Digging before the required two business days [RCW 19.122.030(2)]

Complaint #3: 11866 42nd Ave S (11/02/2017)

- Excavating without locates; Digging before the required two business days [RCW 19.122.030(2)]

Complaint #4: 26610 133rd Place SE- Lot #2, Kent WA- Curtis Lange Homes development (01/16/2018)

- Excavating without locates; Digging before the required two business days [RCW 19.122.030(2)]

Complaint #5: 3861 223rd Ave SE, Sammamish WA- Mainvue Homes (03/29/2018)

- Excavating without locates; Digging before the required two business days [RCW 19.122.030(2)]
- Willfully damaging a temporary marker prior to its intended use [RCW 19.122.075]

History Summation:

On 06/02/2017, PSE's damage prevention representative, Bob Douglas, observed Vanhoof Construction employees installing sewer services at a Mainvue development, Edgestone, at the address of 24101 SE 258th way, **Lot# 46, 47, 20, & 21**. Bob then spoke to the Van Hoof foreman Victor to explain that their company was doing work in violation of RCW 19.122. Victor told him he would need to talk to Mainvue Homes as he was doing work as directed. Bob asked them to stop work and followed up with a phone call to the owner of Van Hoof Construction, Kevin Van Hoof, who stated that they would not do any further work until they had valid locates. Since that time, we've had 27 interactions with Van Hoof Construction and have found them digging without locates 12 times—several of which were multiple work sites in one plat. Our Damage Prevention representatives have spoken to their employees Victor, Joe Phelps, Brian Barnett, and owner Kevin Van Hoof to educate them about the dig law. The last time they were found digging without locates was 03/29/2018. It is our intent to file complaints for only some of those instances as listed above. Van Hoof was aware of the need to call for locates prior to our first interaction as evidenced by their history that shows they called for utility locates on 02/27/2017 and 05/08/2017. They also damaged our underground gas facilities twice without locates, on 03/02/2015 and 06/21/2016

Complaint #1: 24101 SE 258th Way- Lot 46, Maple Valley (06/02/2017)

Excavating without locates; Digging before the required two business days [RCW 19.122

Ticket Number: 17197487

Original Call Date: 06/02/2017

- **On 06/02/2017, PSE's Damage Prevention Field Representative, Bob Douglas, observed Van Hoof Construction employees excavating to install utilities.**
- **Bob determined that the work had been completed without locates as required by RCW 19.122**
- **Bob spoke to the Van Hoof foreman Victor, and ask that he stop work until he obtained valid locates. He then followed up with Van Hoof Construction owner Kevin Van Hoof who agreed to stop work until they had received valid locates**

- **Bob then:**
 - **Documented the site through pictures**
 - **The lack of marks on the ground**
 - **Excavation on site**
 - **Screenshot of locate history**
- **The contractor did call in locates later that day under ticket number 17197487**

Evidence of Dates Picture Evidence was Taken:



- PSE's Damage Prevention Representative took pictures of the excavation site on 06/02/2017.

Excavating Without Locates Evidence:





Pictures and other Evidence:

Login	Choose State	Email Ticket	Return to Search
<h2>Washington One Call</h2>			
Ticket No: 17197487	2 FULL BUSINESS DAYS		
Original Call Date: 06/02/17 12:52 pm			
Work to Begin Date: 06/07/17 12:00 am			
Expiration Date: null			
TICKET ACTIONS			
CALLER INFORMATION			
Company Name: VANHOOF CONSTRUCTION	Phone: 253-350-5714		
Contact Name: JOE PHELPS	Phone: 253-350-0735		
Alt. Contact: JOE PHELPS	Fax Phone:		
Caller Address: 40604 228TH WAY SE ENUMCLAW,WA 98032			
Email Address: kvhconstruction@gmail.com			
DIG SITE INFORMATION			
Type of Work: INSTALLING UTILITIES			
Work Being Done For: MAIN VIEW HOMES			
DIG SITE LOCATION			
State: WA	County: KING		
Place: MAPLE VALLEY	Address: 24101		
Street: SE 258TH WAY			
Intersecting Street:			
Location of Work: LOCATE THE ENTIRE LOT AT ABV ADD AREA CAN BE MARKED BY UTILITY			

- Evidence of Van Hoof Construction's locate called in on 06/02/2017

Ticket #	Type	Call Date	Excavator Company	Addr	Street	City
17051016	Phone	02/27/17 13:35:25	VANHOOF CONSTRUCTION	30328	SE 416TH ST	ENUMCLAW
17153304	Phone	05/08/17 09:17:00	VANHOOF CONSTRUCTION	16406	426TH WAY SE	NORTH BEND
17197487	Phone	06/02/17 12:52:28	VANHOOF CONSTRUCTION	24101	SE 258TH WAY	MAPLE VALLEY
17197524	Phone	06/02/17 13:00:59	VANHOOF CONSTRUCTION	24103	SE 258TH WAY	MAPLE VALLEY
17197533	Phone	06/02/17 13:02:23	VANHOOF CONSTRUCTION	24049	SE 258TH WAY	MAPLE VALLEY
17197539	Phone	06/02/17 13:03:38	VANHOOF CONSTRUCTION	25854	SE 240TH PL	MAPLE VALLEY
17197551	Phone	06/02/17 13:06:31	VANHOOF CONSTRUCTION	24031	SE 258TH LN	MAPLE VALLEY
17197571	Phone	06/02/17 13:10:52	VANHOOF CONSTRUCTION	24035	SE 258TH LN	MAPLE VALLEY
17197580	Phone	06/02/17 13:12:54	VANHOOF CONSTRUCTION	24039	SE 258TH LN	MAPLE VALLEY
17197591	Phone	06/02/17 14:18:46	VANHOOF CONSTRUCTION	25933	241ST AVE SE	MAPLE VALLEY
17198887	Phone	06/04/17 08:55:40	VANHOOF CONSTRUCTION		SE 305TH PL	AUBURN
17202631	Phone	06/06/17 11:18:09	VANHOOF CONSTRUCTION	21220	129TH LN SE	KENT
17202656	Phone	06/06/17 11:25:00	VANHOOF CONSTRUCTION	12813	SE 213TH ST	KENT
17202662	Phone	06/06/17 11:26:32	VANHOOF CONSTRUCTION	12907	SE 213TH ST	KENT
17202665	Phone	06/06/17 11:27:31	VANHOOF CONSTRUCTION	12913	SE 213TH ST	KENT
17202669	Phone	06/06/17 11:28:38	VANHOOF CONSTRUCTION	12919	SE 213TH ST	KENT

- Evidence of Van Hoof Constructions locate history showing knowledge that utility locates were required prior to the date of non-compliance

Complaint #2: N 40th and Park, Renton (10/12/2017)

- Excavating without locates; Digging before the required two business days [RCW 19.122.030(2)]

Ticket Number: 17408982

Original Call Date: 10/12/2017

- **On 10/12/2017 PSE's Damage Prevention Field Representative, Bob Douglas, observed a Van Hoof Construction crew excavating to clear a new plat and also to install underground utilities. The property was right next to a road that has a 12-inch gas main.**
- **Bob determined that the work had been completed without a locate ticket as required by RCW 19.122**
- **Bob then asked the owner of Van Hoof to stop work until he had a valid locate which he did. Kevin stated that he thought locates had been called in by the office but he had not verified the locates were done.**
- **Bob then:**
 - **Documented the site through pictures**
 - **The lack of marks on the ground**
 - **Excavation on site**
 - **Screenshot of locate history**
- **The contractor immediately called in locates.**

Evidence of Dates Picture Evidence was Taken:

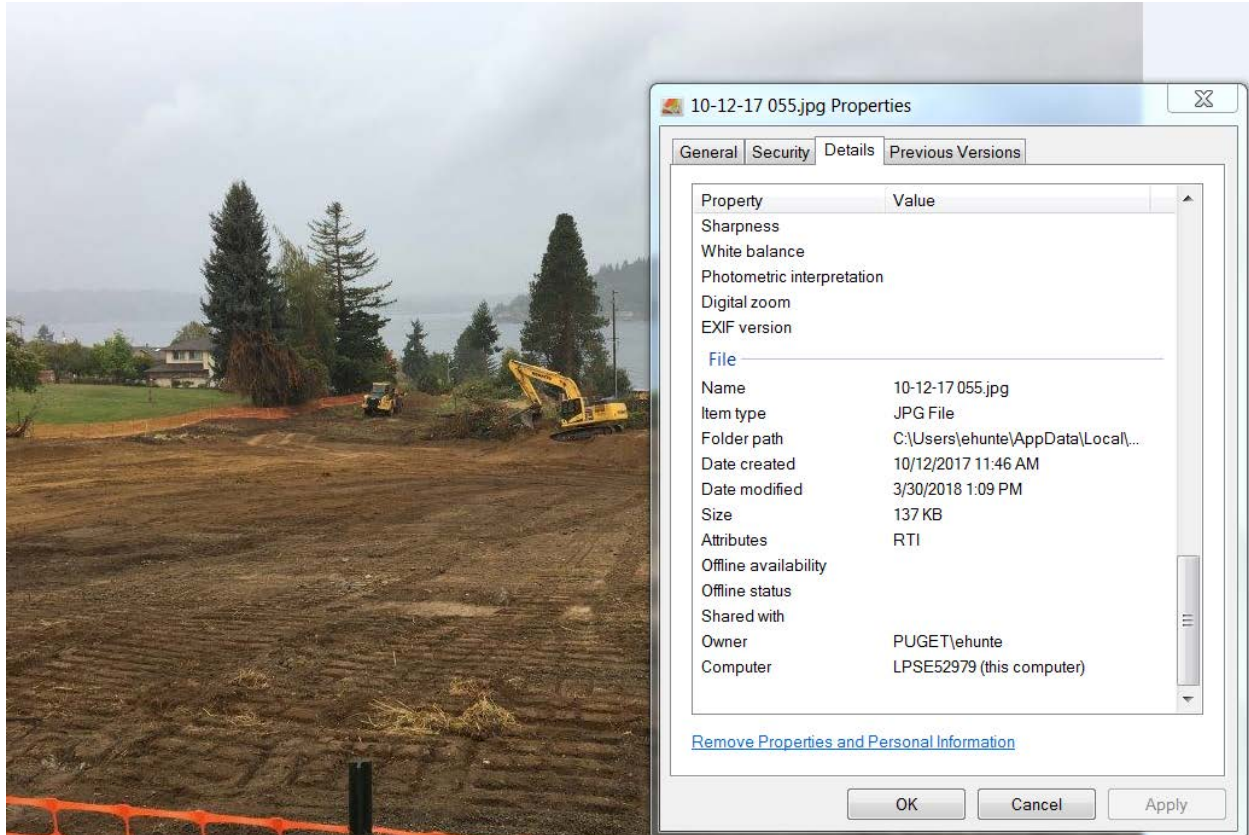

- **PSE's Damage Prevention Representative took pictures of the excavation site on 10/12/2017**

Excavating Without Locates Evidence:







Pictures and other Evidence:

Login	Choose State	Email Ticket	Return to Search
-----------------------	------------------------------	------------------------------	----------------------------------

Washington One Call

Ticket No: 17408982	2 FULL BUSINESS DAYS
Original Call Date: 10/12/17 11:37 am	
Work to Begin Date: 10/17/17 12:00 am	
Expiration Date: null	

TICKET ACTIONS

CALLER INFORMATION

Company Name: VANHOOF CONSTRUCTION	
Contact Name: JOE PHELPS	Phone: 253-350-5714
Alt. Contact: JOE PHELPS - CALL FIRST	Phone: 253-350-0735
	Fax Phone:
Caller Address: 40604 228TH WAY SE ENUMCLAW, WA 98032	
Email Address: jkvhconstruction@gmail.com	

DIG SITE INFORMATION

Type of Work: INSTALL ALL UG UTIL AND NEW PLATT
Work Being Done For: I CAP EQUITY

DIG SITE LOCATION

State: WA	County: KING
Place: RENTON	Address:
Street: PARK AVE N	
Intersecting Street: N 40TH ST	
Location of Work: EXCAVATION SITE IS ON THE W SIDE OF THE ROAD. MARK ENTIRE PROP BOUNDED BY PARK AVE N, N 40TH AVE, 1 AVE WASHINGTON, WA AND N 40TH ST. AREA SHOULD BE MARKED BY UTILITIES	

- Evidence that Van Hoof Construction called in locates after being found non-compliant with RCW 19.122

Ticket #	Type	Call Date	Excavator Company	Addr	Street	City
17051016	Phone	02/27/17 13:35:25	VANHOOF CONSTRUCTION	30328	SE 416TH ST	ENUMCLAW
17153304	Phone	05/08/17 09:17:00	VANHOOF CONSTRUCTION	16406	426TH WAY SE	NORTH BEND
17197487	Phone	06/02/17 12:52:28	VANHOOF CONSTRUCTION	24101	SE 258TH WAY	MAPLE VALLEY
17197524	Phone	06/02/17 13:00:59	VANHOOF CONSTRUCTION	24103	SE 258TH WAY	MAPLE VALLEY
17197533	Phone	06/02/17 13:02:23	VANHOOF CONSTRUCTION	24049	SE 258TH WAY	MAPLE VALLEY
17197539	Phone	06/02/17 13:03:38	VANHOOF CONSTRUCTION	25854	SE 240TH PL	MAPLE VALLEY
17197551	Phone	06/02/17 13:06:31	VANHOOF CONSTRUCTION	24031	SE 258TH LN	MAPLE VALLEY
17197571	Phone	06/02/17 13:10:52	VANHOOF CONSTRUCTION	24035	SE 258TH LN	MAPLE VALLEY
17197580	Phone	06/02/17 13:12:54	VANHOOF CONSTRUCTION	24039	SE 258TH LN	MAPLE VALLEY
17197591	Phone	06/02/17 14:18:46	VANHOOF CONSTRUCTION	25933	241ST AVE SE	MAPLE VALLEY
17198887	Phone	06/04/17 08:55:40	VANHOOF CONSTRUCTION		SE 305TH PL	AUBURN
17202631	Phone	06/06/17 11:18:09	VANHOOF CONSTRUCTION	21220	129TH LN SE	KENT
17202656	Phone	06/06/17 11:25:00	VANHOOF CONSTRUCTION	12813	SE 213TH ST	KENT
17202662	Phone	06/06/17 11:26:32	VANHOOF CONSTRUCTION	12907	SE 213TH ST	KENT
17202665	Phone	06/06/17 11:27:31	VANHOOF CONSTRUCTION	12913	SE 213TH ST	KENT
17202669	Phone	06/06/17 11:28:38	VANHOOF CONSTRUCTION	12919	SE 213TH ST	KENT

- Evidence of Van Hoof Constructions prior locate history

Complaint #3: 11866 42nd Ave S, Seattle WA (11/02/2017)

Excavating without locates; Digging before the required two business days [RCW 19.122.030(2)]

Ticket Number: None

Original Call Date:

- On 11/02/2017 PSE's Damage Prevention Field Representative, Bob Douglas, observed excavation being done by Van Hoof Construction to install underground utilities.
- Bob determined that the work had been completed without a locate ticket as required by RCW 19.122
- Bob asked the crew to stop because they did not have valid locates which they did
- Bob then called Joe Phelps, a Van Hoof Construction foreman, to request that they call in for locates. Joe Phelps provided Bob with a ticket number but it was expired and belonged to another contractor, Green River Construction.
- Bob then asked Joe to stop work until he had a valid ticket.

- **Bob then:**
 - Documented the site through pictures
 - The lack of marks on the ground
 - Excavation on site
 - Screenshot of locate history
- To date, there is no evidence the contractor has called in for a locate at this address

Evidence of Dates Picture Evidence was Taken:

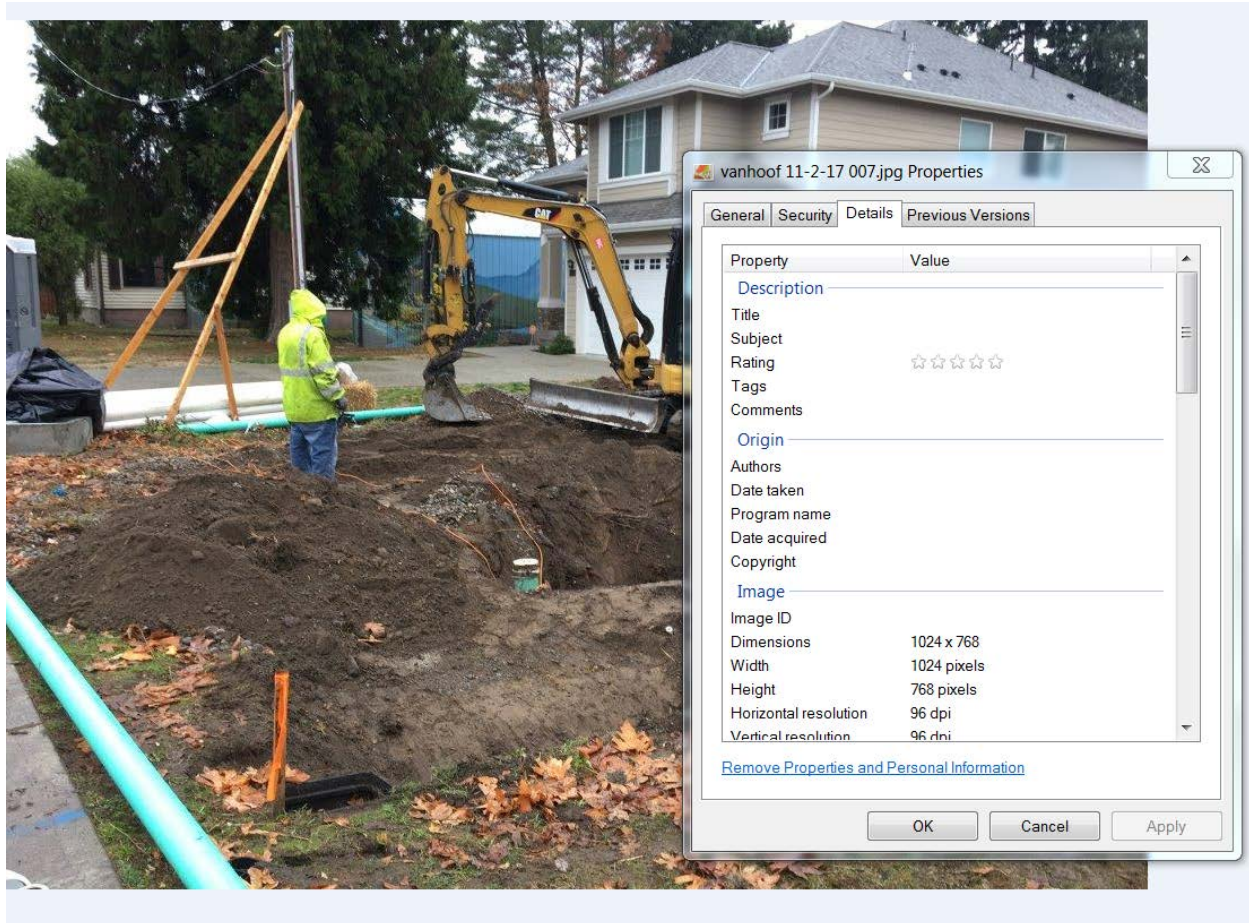

- PSE's Damage Prevention Representative took pictures of the excavation site on 11/02/2018

Excavating Without Locates Evidence:





Pictures and other Evidence:



- Expired locates for Green River Construction with excavation in background.

<<< Previous 50

51 - 87 of 87 Results

Go to Record #:

Go

Ticket #	Type	Call Date	Excavator Company	Addr	Street	City
17429074	Phone	10/26/17 10:14:16	VANHOOF CONSTRUCTION	22500	SE 275TH PL	MAPLE VALLEY
17433536	Phone	10/30/17 12:44:35	VANHOOF CONSTRUCTION	24052	SE 258TH LN	MAPLE VALLEY
17439319	Phone	11/02/17 14:27:10	VANHOOF CONSTRUCTION	24033	SE 258TH WAY	MAPLE VALLEY
17442797	Phone	11/06/17 14:34:24	VANHOOF CONSTRUCTION	5230	S 137TH ST	TUKWILA
17471518	Phone	12/01/17 16:26:18	VANHOOF CONSTRUCTION	12904	SE 213TH ST	KENT
17471527	Phone	12/01/17 16:32:33	VANHOOF CONSTRUCTION	21318	130TH AVE SE	KENT
17482103	Phone	12/11/17 19:06:02	VANHOOF CONSTRUCTION	21308	130TH AVE SE	KENT
17493723	Phone	12/26/17 07:23:49	VANHOOF CONSTRUCTION	21308	130TH AVE SE	KENT
17495482	Phone	12/27/17 16:53:04	VANHOOF CONSTRUCTION	12812	SE 213TH ST	KENT
18006905	Phone	01/06/18 11:16:33	VANHOOF CONSTRUCTION	12826	SE 213TH ST	KENT
18018970	Phone	01/17/18 05:49:54	VANHOOF CONSTRUCTION	24428	228TH AVE SE	MAPLE VALLEY
18018979	Phone	01/17/18 05:57:40	VANHOOF CONSTRUCTION	26110	133RD PL SE	KENT
18018987	Phone	01/17/18 06:06:02	VANHOOF CONSTRUCTION	3845	223RD AVE SE	SAMMAMISH
18018992	Phone	01/17/18 06:12:25	VANHOOF CONSTRUCTION	3821	223RD AVE SE	SAMMAMISH
18027119	Phone	01/23/18 15:23:40	VANHOOF CONSTRUCTION		185TH AVE SE	COVINGTON
18027137	Phone	01/23/18 15:30:21	VANHOOF CONSTRUCTION	26118	133RD PL SE	KENT
18028838	Phone	01/24/18 15:55:02	VANHOOF CONSTRUCTION	13322	133RD PL SE	KENT
18028867	Phone	01/24/18 16:04:52	VANHOOF CONSTRUCTION	12822	SE 213TH ST	KENT
18035792	Phone	01/31/18 06:49:45	VANHOOF CONSTRUCTION		CEDAR AVE S	RENTON

- **Locate History of Van Hoof Construction that shows no ticket was called in for this address**

Complaint #4: 26610 133rd Place SE- Lot #2, Kent WA- Curtis Lange Homes development (01/16/2018)

- Excavating without locates; Digging before the required two business days [RCW 19.122.030(2)]

Ticket Number: 18018979

Original Call Date: 01/17/2018

- **On 01/16/2018 PSE's Damage Prevention Field Representative, Bob Douglas, observed excavation work that had taken place in a Curtis Lang Home development. Upon contacting the superintendent for the site, Blake, he was told the work had been done by Van Hoof Construction.**
- **Bob determined that the work had been completed without a locate ticket as required by RCW 19.122**
- **Bob contacted Van Hoof Construction foreman Joe Phelps, and asked him not to conduct any further excavation without a valid locate ticket. Bob also let him know he would be back in the future to document further violations if they did not call for utility locates.**
- **Bob then**
 - **Documented the site through pictures**
 - **The lack of marks on the ground**
 - **Excavation on site**
 - **Screenshot of locate history**
- **Van Hoof Construction did call for utility locates at this job site on 01/17/2018, one day after they were found to be non-compliant with RCW 19.122, the type of work listed on the ticket was for installing utilities and foundations**

Evidence of Dates Picture Evidence was Taken:

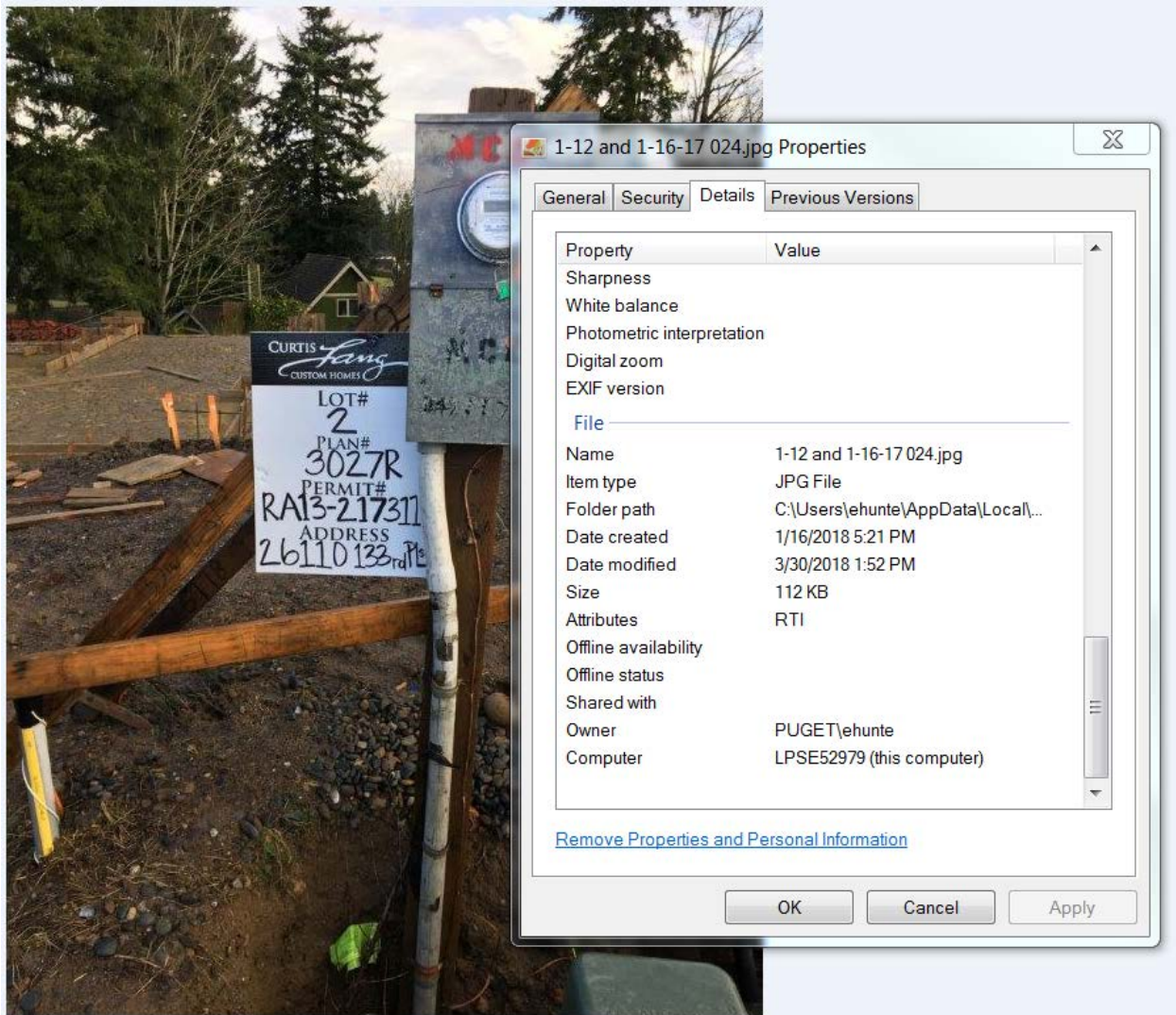

- PSE's Damage Prevention Representative took pictures of the excavation site on 01/16/2018.

Excavating Without Locates Evidence:







CURTIS *Lang*
CUSTOM HOMES

LOT#
2
PLAN#
3027R
PERMIT#
RA13-217311
ADDRESS
26110 133rd Pl





Pictures and other Evidence:

Washington One Call	
Ticket No: 18018979	2 FULL BUSINESS DAYS
Original Call Date: 01/17/18 05:57 am	
Work to Begin Date: 01/20/18 12:00 am	
Expiration Date: null	
TICKET ACTIONS	
CALLER INFORMATION	
Company Name: VANHOOF CONSTRUCTION	
Contact Name: JOE PHELPS	Phone: 253-350-0735
Alt. Contact: JOE PHELPS - CALL FIRST	Phone: 253-350-0735
	Fax Phone:
Caller Address: 40604 228TH WAY SE ENUMCLAW,WA 98032	
Email Address: jkvhconstruction@gmail.com	
DIG SITE INFORMATION	
Type of Work: INSTALLING UTILITIES AND FOUNDATION	
Work Being Done For: CURTIS LANG HOMES	
DIG SITE LOCATION	
State: WA	County: KING
Place: KENT	Address: 26110
Street: 133RD PL SE	
Intersecting Street: SE 262ND ST	
Location of Work: EXCAVATION SITE IS ON THE E SIDE OF THE ROAD. ADDRESS IS APPROXIMATELY 150FT TO THE NORTH OF THE INTERSECTION MARK WITHIN 15FT-20FT BEHIND THE SIDEWALK	
Remarks: AREA MARKED IN WHITE.	
Map Coord NW Lat: 47.3672311	Lon: -122.1628176
SE Lat: 47.3665789	Lon: -122.1622168
MEMBERS NOTIFIED	

- Evidence the ticket was not called in until a day after we documented the excavation they performed for foundation and underground utility installation

Ticket #	Type	Call Date	Excavator Company	Addr	Street	City
17429074	Phone	10/26/17 10:14:16	VANHOOF CONSTRUCTION	22500	SE 275TH PL	MAPLE VALLEY
17433536	Phone	10/30/17 12:44:35	VANHOOF CONSTRUCTION	24052	SE 258TH LN	MAPLE VALLEY
17439319	Phone	11/02/17 14:27:10	VANHOOF CONSTRUCTION	24033	SE 258TH WAY	MAPLE VALLEY
17442797	Phone	11/06/17 14:34:24	VANHOOF CONSTRUCTION	5230	S 137TH ST	TUKWILA
17471518	Phone	12/01/17 16:26:18	VANHOOF CONSTRUCTION	12904	SE 213TH ST	KENT
17471527	Phone	12/01/17 16:32:33	VANHOOF CONSTRUCTION	21318	130TH AVE SE	KENT
17482103	Phone	12/11/17 19:06:02	VANHOOF CONSTRUCTION	21308	130TH AVE SE	KENT
17493723	Phone	12/26/17 07:23:49	VANHOOF CONSTRUCTION	21308	130TH AVE SE	KENT
17495482	Phone	12/27/17 16:53:04	VANHOOF CONSTRUCTION	12812	SE 213TH ST	KENT
18006905	Phone	01/06/18 11:16:33	VANHOOF CONSTRUCTION	12826	SE 213TH ST	KENT
18018970	Phone	01/17/18 05:49:54	VANHOOF CONSTRUCTION	24428	228TH AVE SE	MAPLE VALLEY
18018979	Phone	01/17/18 05:57:40	VANHOOF CONSTRUCTION	26110	133RD PL SE	KENT
18018987	Phone	01/17/18 06:06:02	VANHOOF CONSTRUCTION	3845	223RD AVE SE	SAMMAMISH
18018992	Phone	01/17/18 06:12:25	VANHOOF CONSTRUCTION	3821	223RD AVE SE	SAMMAMISH
18027119	Phone	01/23/18 15:23:40	VANHOOF CONSTRUCTION		185TH AVE SE	COVINGTON
18027137	Phone	01/23/18 15:30:21	VANHOOF CONSTRUCTION	26118	133RD PL SE	KENT
18028838	Phone	01/24/18 15:55:02	VANHOOF CONSTRUCTION	13322	133RD PL SE	KENT
18028867	Phone	01/24/18 16:04:52	VANHOOF CONSTRUCTION	12822	SE 213TH ST	KENT
18035792	Phone	01/31/18 06:49:45	VANHOOF CONSTRUCTION		CEDAR AVE S	RENTON
18047207	Phone	02/08/18 08:37:33	VANHOOF CONSTRUCTION	24038	SE 258TH LN	MAPLE VALLEY
18048931	Phone	02/09/18 06:10:01	VANHOOF CONSTRUCTION	12816	SE 213TH ST	KENT
18048932	Phone	02/09/18 06:15:25	VANHOOF CONSTRUCTION	12803	SE 213TH ST	KENT
18048935	Phone	02/09/18 06:19:36	VANHOOF CONSTRUCTION		CEDAR AVE S	RENTON
18055127	Phone	02/14/18 06:00:33	VANHOOF CONSTRUCTION	13323	SE 261ST PL	KENT

- Evidence of Van Hoof Construction's locate history

Complaint #5: 3861 223rd Ave SE—Lot 34, Sammamish WA- Mainvue Homes (03/29/2018)

- Excavating without locates; Digging before the required two business days [RCW 19.122.030(2)]
- Willfully damaging a temporary marker prior to its intended use [RCW 19.122.075]

Ticket Number: None

Original Call Date: N/A

- **On 03/29/2018 PSE's Damage Prevention Field Representative, Roger, observed excavation work that was being done by Van Hoof Construction.**
- **Roger determined that the work had been completed without a locate ticket as required by RCW 19.122**
- **Roger also observed a gas stub marker that had been destroyed due to their negligent digging practices.**
- **Roger asked the crew to stop work until they had valid locates.**
- **Roger then:**
 - **Documented the site through pictures**
 - **The lack of marks on the ground**
 - **Excavation on site**
 - **Screenshot of locate history**
- **As of 03/30/2018, Van Hoof Construction has not called for utility locates at this job site**

Evidence of Dates Picture Evidence was Taken:

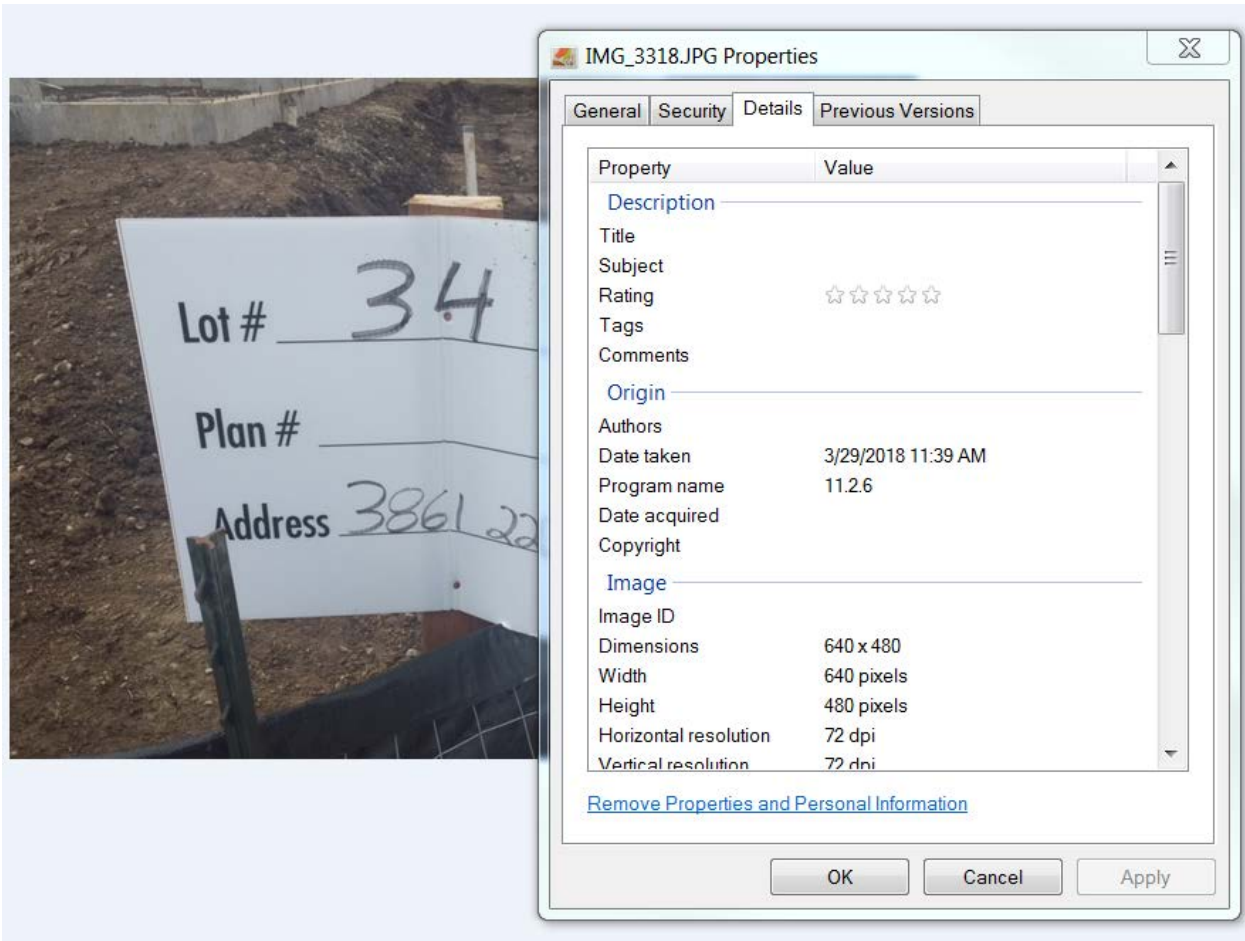

- PSE's Damage Prevention Representative took pictures of the excavation site on 03/29/2018.

Excavating Without Locates Evidence:











- Also note the destroyed utility marker

Pictures and other Evidence:

18027137	Phone	01/23/18 15:30:21	VANHOOF CONSTRUCTION	26118	133RD PL SE	KENT
18028838	Phone	01/24/18 15:55:02	VANHOOF CONSTRUCTION	13322	133RD PL SE	KENT
18028867	Phone	01/24/18 16:04:52	VANHOOF CONSTRUCTION	12822	SE 213TH ST	KENT
18035792	Phone	01/31/18 06:49:45	VANHOOF CONSTRUCTION		CEDAR AVE S	RENTON
18047207	Phone	02/08/18 08:37:33	VANHOOF CONSTRUCTION	24038	SE 258TH LN	MAPLE VALLEY
18048931	Phone	02/09/18 06:10:01	VANHOOF CONSTRUCTION	12816	SE 213TH ST	KENT
18048932	Phone	02/09/18 06:15:25	VANHOOF CONSTRUCTION	12803	SE 213TH ST	KENT
18048935	Phone	02/09/18 06:19:36	VANHOOF CONSTRUCTION		CEDAR AVE S	RENTON
18055127	Phone	02/14/18 06:00:33	VANHOOF CONSTRUCTION	13323	SE 261ST PL	KENT
18055145	Phone	02/14/18 06:15:32	VANHOOF CONSTRUCTION	3554	S 173RD ST	SEATAC
18055148	Phone	02/14/18 06:21:17	VANHOOF CONSTRUCTION	21304	130TH AVE SE	KENT
18059845	Phone	02/16/18 15:21:05	VANHOOF CONSTRUCTION	604	SW 312TH ST	FEDERAL WAY
18072397	Phone	02/28/18 10:05:29	VANHOOF CONSTRUCTION	24048	258TH WAY	MAPLE VALLEY
18087423	ITIC	03/09/18 13:50:54	VANHOOF CONSTRUCTION	12910	SE 213TH ST	KENT
18087460	ITIC	03/09/18 14:06:38	VANHOOF CONSTRUCTION	12914	SE 213TH ST	KENT
18087484	ITIC	03/09/18 14:17:14	VANHOOF CONSTRUCTION	13318	133RD PL SE	KENT
18087507	ITIC	03/09/18 14:22:51	VANHOOF CONSTRUCTION	14431	46TH AVE S	TUKWILA
18091092	ITIC	03/13/18 07:09:21	VANHOOF CONSTRUCTION	15530	UPLAND WAY SE	NORTH BEND
18115132	ITIC	03/27/18 14:26:32	VANHOOF CONSTRUCTION		120TH AVE SE	NEWCASTLE
18115344	ITIC	03/27/18 15:11:38	VANHOOF CONSTRUCTION	12914	SE 213TH ST	KENT
18115911	ITIC	03/28/18 06:35:43	VANHOOF CONSTRUCTION	23702	SE 248TH PL	MAPLE VALLEY
18115914	ITIC	03/28/18 06:44:08	VANHOOF CONSTRUCTION		SE 258TH WAY	MAPLE VALLEY

51 - 87 of 87 Results
 Go to Record #:

- Evidence of Van Hoof Construction’s locate history and evidence that they have not called in a locate for this address as of 03/30/2018