

Provide copies of minutes of all meetings discussing the desire or need of such a program, and any correspondence or other documentation in the possession of the Skagit County Fire District No. 3, Skagit County and the City of Mount Vernon.

RESPONSE:

See attached

WSDOT'S DATA REQUEST NO. 16:

Please explain in detail the basis of the district's estimate that it would incur in excess of \$600,000 to improve its station facilities to accommodate a sleeper program. Please describe in detail what improvements are assumed in this estimate along with an itemized breakout of costs included in the estimate.

RESPONSE:

See attached

EX. 134

WSDOT'S DATA REQUEST NO. 17:

Please state whether Mr. Rabel has formulated an opinion whether any International Fire Code Standard that he believes are currently met by Skagit County Fire District No. 3, but will no longer be met if the Hickox Road Crossing is closed. If the answer is yes, please state that opinion and provide the specific facts that form the basis of the opinion.

RESPONSE:

Response is being prepared; will be supplemented

EX. 135

WSDOT'S FIRST DATA REQUESTS TO
SKAGIT COUNTY FIRE PROTECTION
DISTRICT NO. 3

7

ATTORNEY GENERAL OF WASHINGTON
Transportation & Public Construction Division
7141 Cleanwater Drive SW
PO BOX 40113
Olympia, WA 98504-0113
(360) 753-6126 Facsimile: (360) 586-6847

#16



Search: [Web Search](#)

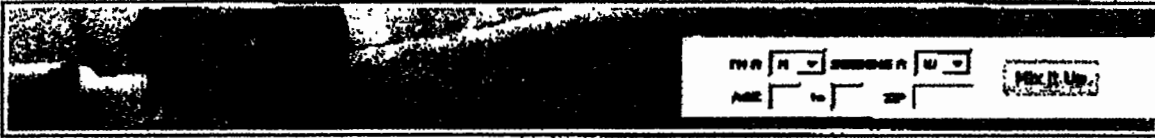

Mail | [Contacts](#) | [Calendar](#) | [Notepad](#) [Mail For Mobile](#) - [Mail Upgrades](#) - [Options](#)

[Check Mail](#) | [Compose](#) [Search Mail](#) | [Search the Web](#)

Hot Web Finds
Daily on THE 9

- Folders** [\[Add - Edit\]](#)
- [Inbox \(2\)](#)
 - [Draft](#)
 - [Sent](#)
 - [Bulk \(2\)](#) [\[Empty\]](#)
 - [Trash](#) [\[Empty\]](#)
- My Folders** [\[Hide\]](#)

- [Evergreen Tractor](#)
- [Stan Labors](#)
- [WA DOT](#)
- [We state fire t...](#)
- [cedardale fire ...](#)
- [cme calendar](#)
- [fire at fair is...](#)
- [peoples bank](#)
- [polar bear](#)

- Search Shortcuts**
- [My Photos](#)
 - [My Attachments](#)

See your credit score - free

Netflix
Try for Free!

30-yr fixed as low as 5.5%*

How to graduate while you work

[Previous](#) | [Next](#) | [Back to Messages](#)

[Delete](#) | [Reply](#) | [Forward](#) | [Spam](#) | [Move...](#)

This message is not flagged. [[Flag Message](#) - [Mark as Unread](#)]

[Printable View](#)

Subject: Cedardale Fire Station Study

Date: Wed, 26 Dec 2007 12:08:35 -0800

From: "Brian Harris" <brian@tca-inc.com> [Add to Address Book](#) [Add Mobile Alert](#)

To: harmanglenn@yahoo.com

CC: "Eric Schaar" <eric@tca-inc.com>

Chief I am sending this information to you per Eric's request, please let me know if you have any questions:

Chief,
The attached is the site plan showing the floor plan and fence we discussed. I also added the parking as we discussed. These areas are shown with their respective size in square feet.

The floor plan is also attached along with elevations so you can see the layout I came up with. I tried several other layouts but this one fit the width needed to allow the roof to match your existing and provided a reasonable amount of space for the crew.

I would have liked to cut down on the two hallways, but this allowed access to everything when responding and moving about the crew area.

I was not able to get a cost estimate prior to my departure on vacation this week. It would be fair to estimate that the cost would likely be in the \$280 a square foot which would include the minimal site work and parking you have.

This of course assumes the County will allow the simple re-use of the reserve septic and new septic locations. This also assumes we could get a good price for the metal building framing given the small size.

2,018 s.f. x \$280 = \$565,040.

This is of course a broad based estimate based on recent costs. It would be better to have you provide the drawings to a local contractor who may be able to give you a better breakdown.

I will be back in the office on Wednesday January 2nd and may be able to get a cost estimator that week if I am lucky.

Good luck and hope this helps get this started for you.

Brian Harris, AIA, LEED AP

TCA Architecture - Planning, Inc
6211 Roswell Way, Mountain View, CA 94035

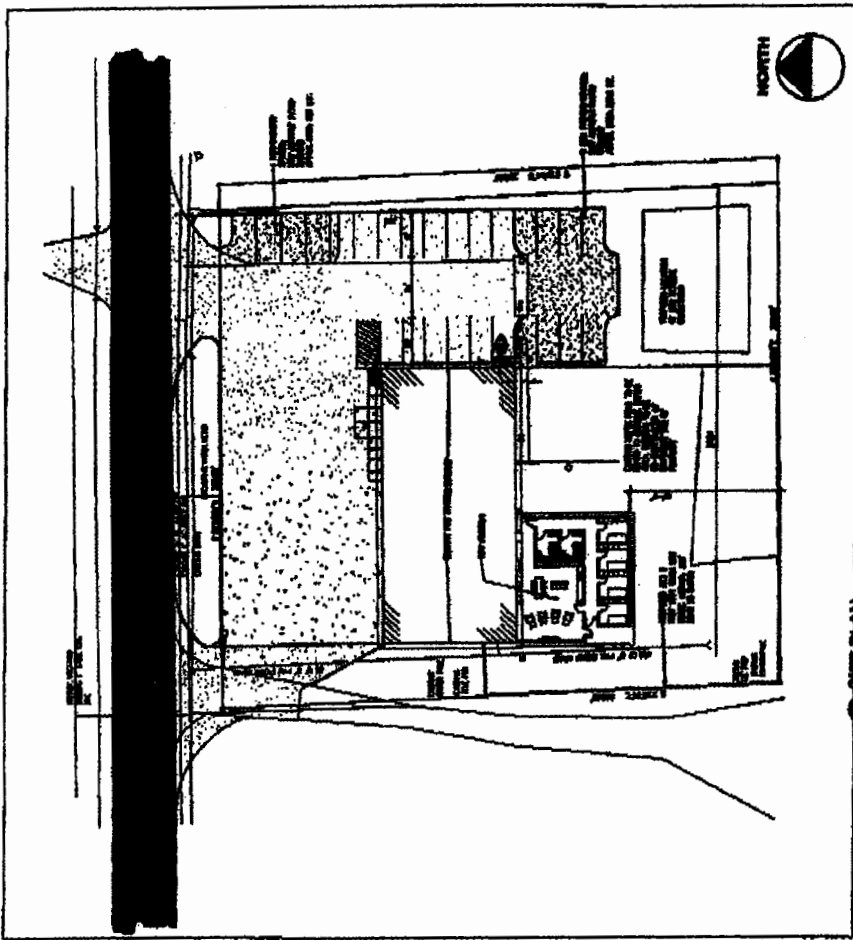
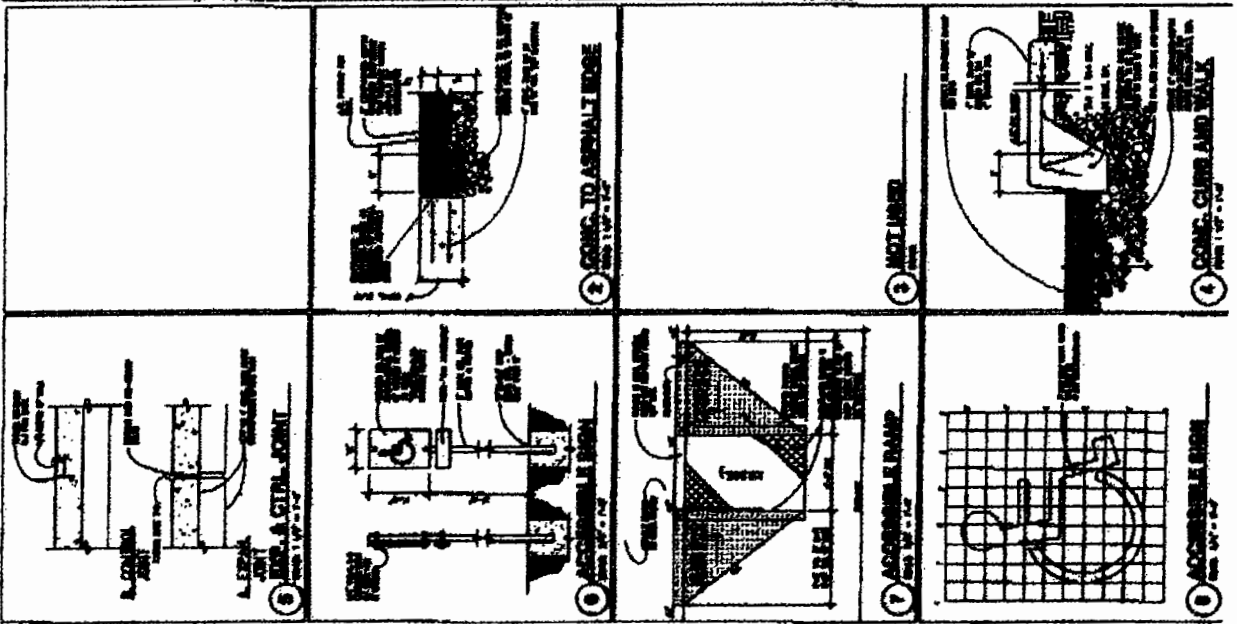

CREW QUARTERS ADDITION
 SKAGIT COUNTY FIRE
 PROTECTION DISTRICT NO. 3
 CEDARDALE FIRE STATION
 100% 100% 100%
 100% 100% 100%

Received Jan-04-08 11:27AM
 From-9604248981
 To-Law Offices

Page 002
 T A
 1 2

OUTSIDE FRAMED WALLS NOT INCLUDING MASONRY WAINSCOTT: AREA = 2,018 S.F.

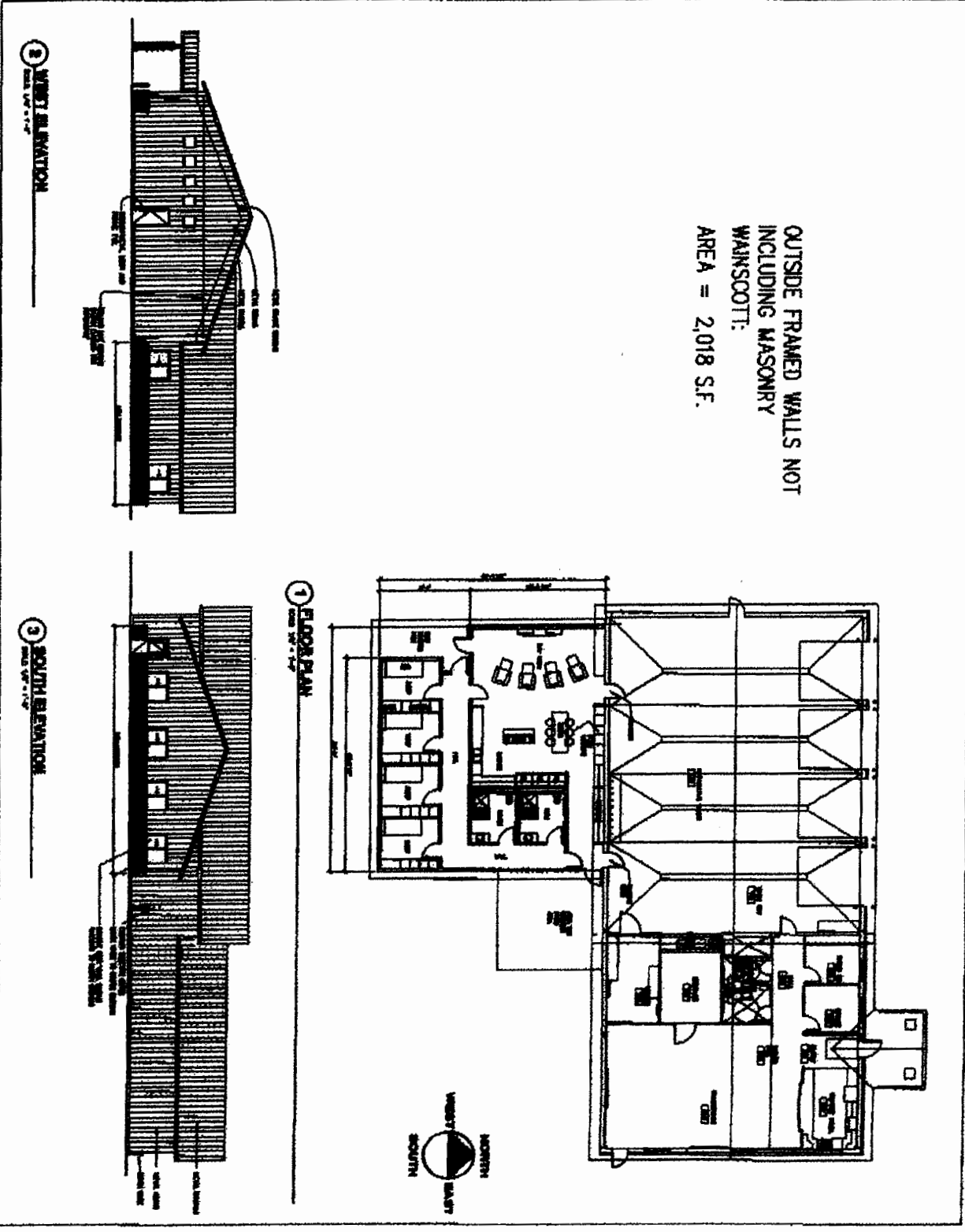

CREW QUARTERS ADDITION
 SKAGIT COUNTY FIRE PROTECTION DISTRICT NO. 3
 CEDARDALE FIRE STATION
 NO. 0454
 A213

Jan. 4, 2008 11:22AM sk fire dist 3