

DATE PREPARED: November 4, 2022 DOCKET: TG-220243-220215 REQUESTER: Basin Disposal, Inc.	WITNESS: Brian Wilhelm Skyler Rachford Responder: Packaging Corporation of America
--	---

DATA REQUEST NO. 1:

Produce all emails or other written or electronic communications by which PCA requested new or modified solid waste collection service from Basin Disposal for the collection and disposal of OCC Rejects from PCA’s Facility for the period of August 2020 to the present.

RESPONSE:

For documents responsive to this Data Request, please see the PDF titled “PCA Responsive Documents to DR 1.”

PCA reserves the right to supplement or amend its response.

From: Gibson, Paul [/O=PACKAGINGCORP/OU=EXCHANGE ADMINISTRATIVE GROUP (FYDIBOHF23SPDLT)/CN=RECIPIENTS/CN=AB065D15D0E1488AB2AC54157B4ACCBE-GIBSON, PA]
Sent: 12/7/2020 9:00:25 PM
To: Gibson, Paul [/o=PackagingCorp/ou=Exchange Administrative Group (FYDIBOHF23SPDLT)/cn=Recipients/cn=ab065d15d0e1488ab2ac54157b4accbe-Gibson, Pa]; Butkus, Paul [/o=PackagingCorp/ou=Exchange Administrative Group (FYDIBOHF23SPDLT)/cn=Recipients/cn=34f438ff2ff749cb9657ed5baeef4bd1-Butkus, Pa]; Rachford, Skyler [/o=PackagingCorp/ou=Exchange Administrative Group (FYDIBOHF23SPDLT)/cn=Recipients/cn=6784500e517c498eb9db9cee3fb99590-Rachford,]; Kris May [kris@basindisposal.com]
Subject: Waste disposal options for new OCC plant
Location: Microsoft Teams Meeting
Start: 12/9/2020 6:00:00 PM
End: 12/9/2020 7:00:00 PM
Show Time As: Tentative

Required Attendees: Butkus, Paul; Rachford, Skyler; Kris May; Gibson, Paul

Skyler:

Here is the meeting invite to discuss waste options with BDI. Please invite other individuals you think might be interested in this discussion.

Paul

Microsoft Teams meeting

Join on your computer or mobile app

[Click here to join the meeting](#)

Join with a video conferencing device

[378877287@t.plcm.vc](tel:378877287)

Video Conference ID: 116 099 321 0

[Alternate VTC dialing instructions](#)

[Learn More](#) | [Meeting options](#)

From: Gibson, Paul [/O=PACKAGINGCORP/OU=EXCHANGE ADMINISTRATIVE GROUP (FYDIBOHF23SPDLT)/CN=RECIPIENTS/CN=AB065D15D0E1488AB2AC54157B4ACCBE-GIBSON, PA]
Sent: 12/8/2020 1:15:19 AM
To: Gibson, Paul [/o=PackagingCorp/ou=Exchange Administrative Group (FYDIBOHF23SPDLT)/cn=Recipients/cn=ab065d15d0e1488ab2ac54157b4accbe-Gibson, Pa]; Markland, Kasey [/o=PackagingCorp/ou=Exchange Administrative Group (FYDIBOHF23SPDLT)/cn=Recipients/cn=55bb92fcae1a4f0d9abc5ec11ebc38da-Markland,]; Thorne, Heather [/o=PackagingCorp/ou=Exchange Administrative Group (FYDIBOHF23SPDLT)/cn=Recipients/cn=127a9885a7b446e48b39bbaf6e0f6170-Thorne, He]; Davis, Nick [/o=PackagingCorp/ou=Exchange Administrative Group (FYDIBOHF23SPDLT)/cn=Recipients/cn=59548d657bce4e2c93fafc583ac2f53a-Davis, Nic]; Tobin, David [/o=PackagingCorp/ou=Exchange Administrative Group (FYDIBOHF23SPDLT)/cn=Recipients/cn=7b31b160dee345568f3d794f235399ae-Tobin, Dav]; Butkus, Paul [/o=PackagingCorp/ou=Exchange Administrative Group (FYDIBOHF23SPDLT)/cn=Recipients/cn=34f438ff2ff749cb9657ed5baeef4bd1-Butkus, Pa]; Rachford, Skyler [/o=PackagingCorp/ou=Exchange Administrative Group (FYDIBOHF23SPDLT)/cn=Recipients/cn=6784500e517c498eb9db9cee3fb99590-Rachford,]; Kris May [kris@basindisposal.com]
Subject: FW: Waste disposal options for new OCC plant
Location: Microsoft Teams Meeting

Start: 12/9/2020 6:00:00 PM
End: 12/9/2020 7:00:00 PM
Show Time As: Busy

-----Original Appointment-----

From: Gibson, Paul
Sent: Monday, December 7, 2020 1:00 PM
To: Gibson, Paul; Butkus, Paul; Rachford, Skyler; Kris May
Subject: Waste disposal options for new OCC plant
When: Wednesday, December 9, 2020 10:00 AM-11:00 AM (UTC-08:00) Pacific Time (US & Canada).
Where: Microsoft Teams Meeting

Skyler:

Here is the meeting invite to discuss waste options with BDI. Please invite other individuals you think might be interested in this discussion.

Paul

Microsoft Teams meeting

Join on your computer or mobile app

[Click here to join the meeting](#)

Join with a video conferencing device

378877287@t.plcm.vc

Video Conference ID: 116 099 321 0

[Alternate VTC dialing instructions](#)

[Learn More](#) | [Meeting options](#)

From: Holm, Sam [/O=PACKAGINGCORP/OU=EXCHANGE ADMINISTRATIVE GROUP (FYDIBOHF23SPDLT)/CN=RECIPIENTS/CN=E53D662511A94BD591EEA1F8D5DE3110-HOLM, SAM]
Sent: 2/5/2021 6:45:04 PM
To: Charlie Dietrich [charlied@basindisposal.com]; Kris May [kris@basindisposal.com]
CC: Rachford, Skyler [/o=PackagingCorp/ou=Exchange Administrative Group (FYDIBOHF23SPDLT)/cn=Recipients/cn=6784500e517c498eb9db9cee3fb99590-Rachford,]
Subject: FW: OCC BDI Rejects Dumpsters

Hi Charlie and Kris,
Got the word about container delivery.
Please review the below. Would like to start getting the containers on February 10th.

Skyler Rachford will be your point of contact to position the containers and what not. His contact info is at the bottom of the email.

Thanks.

Samuel Holm
C# 509-627-9155

From: Rachford, Skyler <SkylerRachford@packagingcorp.com>
Sent: Friday, February 5, 2021 10:42 AM
To: Davis, Nick <NickDavis@packagingcorp.com>; Holm, Sam <SamHolm@packagingcorp.com>; Schreiber, Jack <JSchreiber@packagingcorp.com>; Castillo, Jesus <JesusCastillo@packagingcorp.com>; Jackson, Traylor <TraylorJackson@packagingcorp.com>; Tobin, David <DavidTobin@packagingcorp.com>; Galloway, Michael <MichaelGalloway@packagingcorp.com>; Fischer, Hector <HFischer@packagingcorp.com>; Mathis, Richie <RMathis@packagingcorp.com>; Gunter, Johnny <JohnnyGunter@packagingcorp.com>; Thorne, Kurt <KurtThorne@packagingcorp.com>
Cc: Markland, Kasey <KaseyMarkland@packagingcorp.com>; Thorne, Heather <HeatherThorne@packagingcorp.com>
Subject: OCC BDI Rejects Dumpsters

All,

I would like to start receiving the BDI dumpsters next week so we have enough on-site for start-up on the 21st.

Sam: Lets have BDI start bring dumpsters on-site starting Wednesday 2/10/21 and have them stage the dumpsters in the areas shown in the first 3 pictures below.

I need these areas cleared around the OCC site so the dumpsters can be staged:

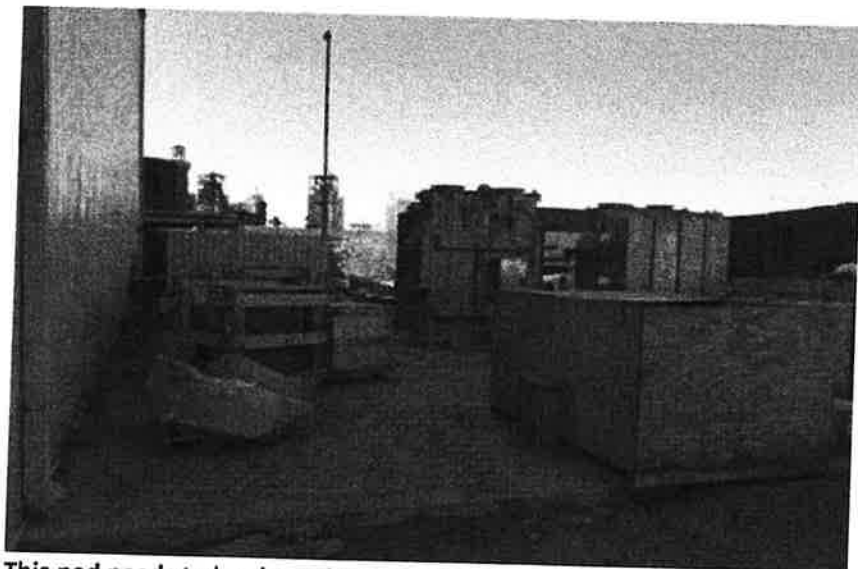

This pad needs to be cleared ASAP. This will be the primary staging location for the BDI dumpsters. We will need to find an alternate storage location for the transformers.

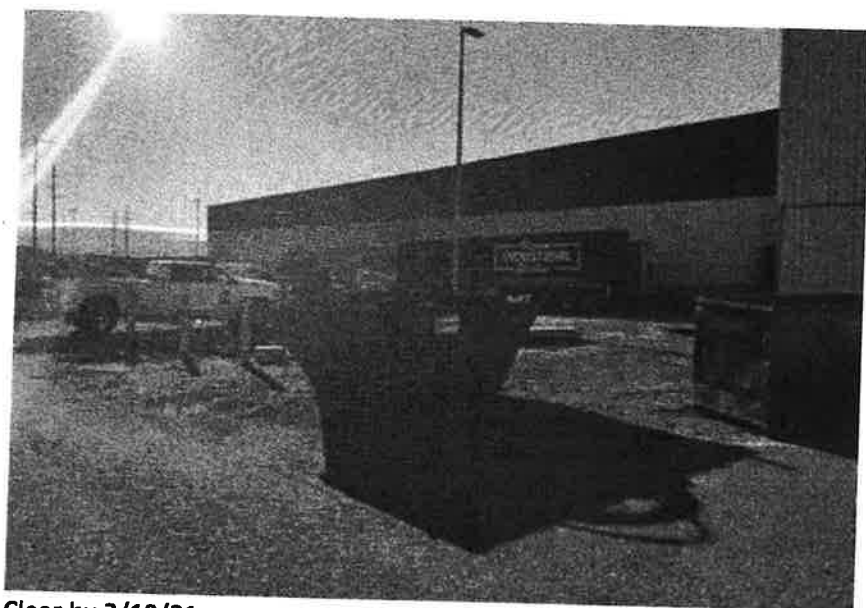

Clear by 2/10/21

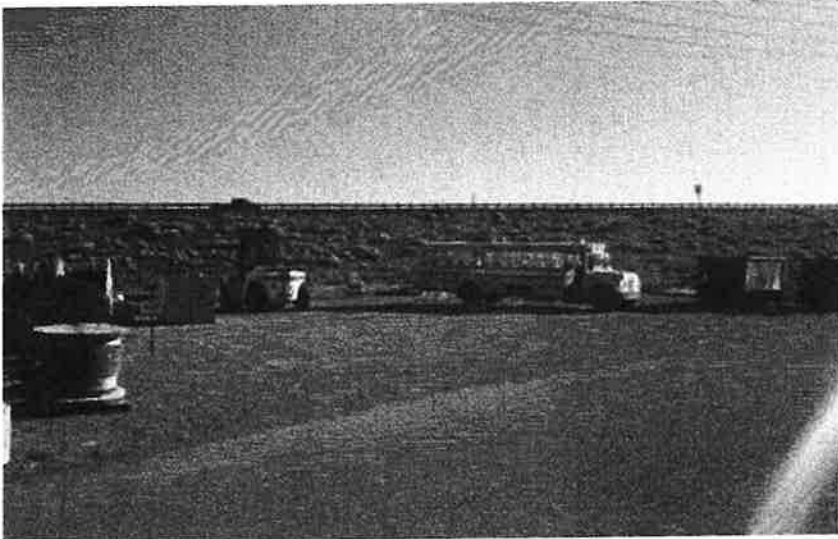

Clear by 2/10/21

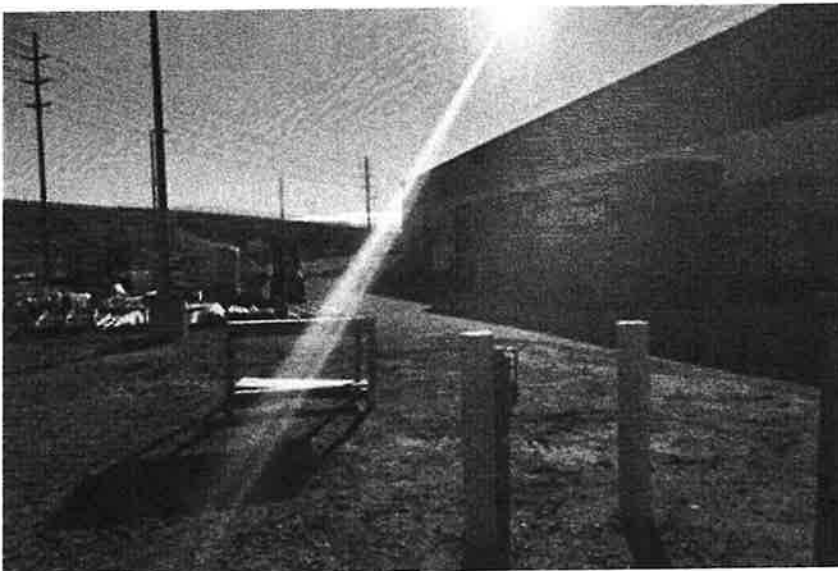

Olsson's area will need to be cleared eventually. They are still actively working in the plant so we will find alternate staging areas for dumpsters until this area is clear.

Thank you,

Skyler Rachford

Assistant Supt. – OCC & Recycled Fiber

Office: Ext. 3327

Cell: (509) 316-1354

SkylerRachford@packagingcorp.com



Wallula, WA

From: Thorne, Kurt [/O=PACKAGINGCORP/OU=EXCHANGE ADMINISTRATIVE GROUP (FYDIBOHF23SPDLT)/CN=RECIPIENTS/CN=63A0FE866D634B9EB2C1C186AAB09C38-THORNE, KU]
Sent: 2/19/2021 12:18:06 AM
To: Holm, Sam [/o=PackagingCorp/ou=Exchange Administrative Group (FYDIBOHF23SPDLT)/cn=Recipients/cn=e53d662511a94bd591eea1f8d5de3110-Holm, Sam]; Charlie Dietrich [charlied@basindisposal.com]
CC: Wilhelm, Brian [/o=PackagingCorp/ou=Exchange Administrative Group (FYDIBOHF23SPDLT)/cn=Recipients/cn=a4026b7f7c424e80a477fe21a993aa85-Wilhelm, B]
Subject: RE: ONSITE Review Request

Thanks Sam. Might be easiest if I just swing by gate one to meet Charlie on my way out to OCC – just shoot me a text when he is here.

Kurt

From: Holm, Sam <SamHolm@packagingcorp.com>
Sent: Thursday, February 18, 2021 3:55 PM
To: Charlie Dietrich <charlied@basindisposal.com>
Cc: Thorne, Kurt <KurtThorne@packagingcorp.com>; Wilhelm, Brian <BrianWilhelm@packagingcorp.com>
Subject: RE: ONSITE Review Request

That sounds great. See you at 11am tomorrow.

Samuel Holm
C# 509-627-9155

From: Charlie Dietrich <charlied@basindisposal.com>
Sent: Thursday, February 18, 2021 3:53 PM
To: Holm, Sam <SamHolm@packagingcorp.com>
Subject: [EXTERNAL] RE: ONSITE Review Request

Sounds good. We would be available late morning, does around 11am work?

Thanks,
Charlie

From: Holm, Sam <SamHolm@packagingcorp.com>
Sent: Thursday, February 18, 2021 3:47 PM
To: Charlie Dietrich <charlied@basindisposal.com>
Subject: RE: ONSITE Review Request

You will need to check in at gate 1 and ask for me and I can direct from there.

Samuel Holm
C# 509-627-9155

From: Charlie Dietrich <charlied@basindisposal.com>
Sent: Thursday, February 18, 2021 3:29 PM
To: Holm, Sam <SamHolm@packagingcorp.com>
Subject: [EXTERNAL] Re: ONSITE Review Request

Hi Sam,

Is a badge required to enter for the tour?

Thanks,
Charlie

On Feb 18, 2021, at 3:24 PM, Holm, Sam <SamHolm@packagingcorp.com> wrote:

Charlie,

Our OPS Manager and Paper Machine Production Manager have been doing some brainstorming and they have some different ideas about handling of the waste stream coming out of the OCC plant. They would like to meet with you and your team to walk through their ideas and get your input. Would you and your team be available to come to the mill tomorrow sometime for a tour and discussion.

Please let me know your availability for either tomorrow or Monday, keeping in mind that we expect to start the process of feeding materials next week. so the sooner the better.

Thanks.

Samuel Holm
C# 509-627-9155

From: Thorne, Kurt [/O=PACKAGINGCORP/OU=EXCHANGE ADMINISTRATIVE GROUP (FYDIBOHF23SPDLT)/CN=RECIPIENTS/CN=63A0FE866D634B9EB2C1C186AAB09C38-THORNE, KU]
Sent: 2/19/2021 12:23:40 AM
To: Charlie Dietrich [charlied@basindisposal.com]
CC: Holm, Sam [/o=PackagingCorp/ou=Exchange Administrative Group (FYDIBOHF23SPDLT)/cn=Recipients/cn=e53d662511a94bd591eea1f8d5de3110-Holm, Sam]; Wilhelm, Brian [/o=PackagingCorp/ou=Exchange Administrative Group (FYDIBOHF23SPDLT)/cn=Recipients/cn=a4026b7f7c424e80a477fe21a993aa85-Wilhelm, B]
Subject: RE: ONSITE Review Request

The more input the better. See you tomorrow. Thanks for coming on short notice by the way.

From: Charlie Dietrich <charlied@basindisposal.com>
Sent: Thursday, February 18, 2021 4:21 PM
To: Thorne, Kurt <KurtThorne@packagingcorp.com>
Cc: Holm, Sam <SamHolm@packagingcorp.com>; Wilhelm, Brian <BrianWilhelm@packagingcorp.com>
Subject: [EXTERNAL] Re: ONSITE Review Request

Hi gentlemen,

I appreciate the help. I will have one, potential two more people on my team with me, if that works ok?

Thanks

On Feb 18, 2021, at 4:18 PM, Thorne, Kurt <KurtThorne@packagingcorp.com> wrote:

Thanks Sam. Might be easiest if I just swing by gate one to meet Charlie on my way out to OCC – just shoot me a text when he is here.

Kurt

From: Holm, Sam <SamHolm@packagingcorp.com>
Sent: Thursday, February 18, 2021 3:55 PM
To: Charlie Dietrich <charlied@basindisposal.com>
Cc: Thorne, Kurt <KurtThorne@packagingcorp.com>; Wilhelm, Brian <BrianWilhelm@packagingcorp.com>
Subject: RE: ONSITE Review Request

That sounds great. See you at 11am tomorrow.

Samuel Holm
C# 509-627-9155

From: Charlie Dietrich <charlied@basindisposal.com>
Sent: Thursday, February 18, 2021 3:53 PM
To: Holm, Sam <SamHolm@packagingcorp.com>
Subject: [EXTERNAL] RE: ONSITE Review Request

Sounds good. We would be available late morning, does around 11am work?

Thanks,
Charlie

From: Holm, Sam <SamHolm@packagingcorp.com>
Sent: Thursday, February 18, 2021 3:47 PM
To: Charlie Dietrich <charlied@basindisposal.com>
Subject: RE: ONSITE Review Request

You will need to check in at gate 1 and ask for me and I can direct from there.

Samuel Holm
C# 509-627-9155

From: Charlie Dietrich <charlied@basindisposal.com>
Sent: Thursday, February 18, 2021 3:29 PM
To: Holm, Sam <SamHolm@packagingcorp.com>
Subject: [EXTERNAL] Re: ONSITE Review Request

Hi Sam,

Is a badge required to enter for the tour?

Thanks,
Charlie

On Feb 18, 2021, at 3:24 PM, Holm, Sam <SamHolm@packagingcorp.com> wrote:

Charlie,

Our OPS Manager and Paper Machine Production Manager have been doing some brainstorming and they have some different ideas about handling of the waste stream coming out of the OCC plant. They would like to meet with you and your team to walk through their ideas and get your input. Would you and your team be available to come to the mill tomorrow sometime for a tour and discussion.

Please let me know your availability for either tomorrow or Monday, keeping in mind that we expect to start the process of feeding materials next week. so the sooner the better.

Thanks.

Samuel Holm
C# 509-627-9155

From: Charlie Dietrich [charlied@basindisposal.com]
Sent: 2/19/2021 12:29:44 AM
To: Thorne, Kurt [/o=PackagingCorp/ou=Exchange Administrative Group (FYDIBOHF23SPDLT)/cn=Recipients/cn=63a0fe866d634b9eb2c1c186aab09c38-Thorne, Ku]
CC: Holm, Sam [/o=PackagingCorp/ou=Exchange Administrative Group (FYDIBOHF23SPDLT)/cn=Recipients/cn=e53d662511a94bd591eea1f8d5de3110-Holm, Sam]; Wilhelm, Brian [/o=PackagingCorp/ou=Exchange Administrative Group (FYDIBOHF23SPDLT)/cn=Recipients/cn=a4026b7f7c424e80a477fe21a993aa85-Wilhelm, B]
Subject: [EXTERNAL] RE: ONSITE Review Request

No problem at all, happy to help in any way we can.

From: Thorne, Kurt <KurtThorne@packagingcorp.com>
Sent: Thursday, February 18, 2021 4:24 PM
To: Charlie Dietrich <charlied@basindisposal.com>
Cc: Holm, Sam <SamHolm@packagingcorp.com>; Wilhelm, Brian <BrianWilhelm@packagingcorp.com>
Subject: RE: ONSITE Review Request

The more input the better. See you tomorrow. Thanks for coming on short notice by the way.

From: Charlie Dietrich <charlied@basindisposal.com>
Sent: Thursday, February 18, 2021 4:21 PM
To: Thorne, Kurt <KurtThorne@packagingcorp.com>
Cc: Holm, Sam <SamHolm@packagingcorp.com>; Wilhelm, Brian <BrianWilhelm@packagingcorp.com>
Subject: [EXTERNAL] Re: ONSITE Review Request

Hi gentlemen,

I appreciate the help. I will have one, potential two more people on my team with me, if that works ok?

Thanks

On Feb 18, 2021, at 4:18 PM, Thorne, Kurt <KurtThorne@packagingcorp.com> wrote:

Thanks Sam. Might be easiest if I just swing by gate one to meet Charlie on my way out to OCC – just shoot me a text when he is here.

Kurt

From: Holm, Sam <SamHolm@packagingcorp.com>
Sent: Thursday, February 18, 2021 3:55 PM
To: Charlie Dietrich <charlied@basindisposal.com>
Cc: Thorne, Kurt <KurtThorne@packagingcorp.com>; Wilhelm, Brian <BrianWilhelm@packagingcorp.com>
Subject: RE: ONSITE Review Request

That sounds great. See you at 11am tomorrow.

Samuel Holm
C# 509-627-9155

From: Charlie Dietrich <charlied@basindisposal.com>
Sent: Thursday, February 18, 2021 3:53 PM
To: Holm, Sam <SamHolm@packagingcorp.com>
Subject: [EXTERNAL] RE: ONSITE Review Request

Sounds good. We would be available late morning, does around 11am work?

Thanks,
Charlie

From: Holm, Sam <SamHolm@packagingcorp.com>
Sent: Thursday, February 18, 2021 3:47 PM
To: Charlie Dietrich <charlied@basindisposal.com>
Subject: RE: ONSITE Review Request

You will need to check in at gate 1 and ask for me and I can direct from there.

Samuel Holm
C# 509-627-9155

From: Charlie Dietrich <charlied@basindisposal.com>
Sent: Thursday, February 18, 2021 3:29 PM
To: Holm, Sam <SamHolm@packagingcorp.com>
Subject: [EXTERNAL] Re: ONSITE Review Request

Hi Sam,

Is a badge required to enter for the tour?

Thanks,
Charlie

On Feb 18, 2021, at 3:24 PM, Holm, Sam <SamHolm@packagingcorp.com> wrote:

Charlie,

Our OPS Manager and Paper Machine Production Manager have been doing some brainstorming and they have some different ideas about handling of the waste stream coming out of the OCC plant. They would like to meet with you and your team to walk through their ideas and get your input. Would you and your team be available to come to the mill tomorrow sometime for a tour and discussion.

Please let me know your availability for either tomorrow or Monday, keeping in mind that we expect to start the process of feeding materials next week. so the sooner the better.

Thanks.

Samuel Holm
C# 509-627-9155

From: Rachford, Skyler [/O=PACKAGINGCORP/OU=EXCHANGE ADMINISTRATIVE GROUP (FYDIBOHF23SPDLT)/CN=RECIPIENTS/CN=6784500E517C498EB9DB9CEE3FB99590-RACHFORD,]
Sent: 2/22/2021 7:39:42 PM
To: Kris May [kris@basindisposal.com]
CC: Markland, Kasey [/o=BoisePaper/ou=Exchange Administrative Group (FYDIBOHF23SPDLT)/cn=Recipients/cn=b5ff64f5af9147e8b020614da2bdcee3-Markland, Kas]
Subject: OCC Plant Dumpsters

Kris,

Can we get another delivery set-up for dumpsters at the OCC Plant?

I would like to have 17 dumpsters on site before our Plant Start-Up on March 1st. We currently have 7 that have been delivered, so will need 10 more delivered to be allocated for process rejects. If you do not have any 20 yd dumpsters available, 30 yd will be acceptable.

Thanks,

Skyler Rachford

Assistant Supt. – OCC & Recycled Fiber

Office: Ext. 3327

Cell: (509) 316-1354

SkylerRachford@packagingcorp.com



Wallula, WA

From: Kris May [kris@basindisposal.com]
Sent: 2/25/2021 4:42:08 PM
To: Rachford, Skyler [/o=PackagingCorp/ou=Exchange Administrative Group (FYDIBOHF23SPDLT)/cn=Recipients/cn=6784500e517c498eb9db9cee3fb99590-Rachford,]
CC: Markland, Kasey [/o=PackagingCorp/ou=Exchange Administrative Group (FYDIBOHF23SPDLT)/cn=Recipients/cn=55bb92fcce1a4f0d9abc5ec11ebc38da-Markland,]
Subject: [EXTERNAL] RE: OCC Plant Dumpsters

Skylar,

Good morning! We are bringing some containers from our other location today and will be delivering another 7 – 20yd containers tomorrow. Will you be available to show where to place?

This will give you a total of 14 – 20yd containers for the 3/1/2021 start date.

Thank you,

Kris May

509-544-7706 direct line

509-547-2476 office

509-547-8617 fax

BASIN
disposal.

PO Box 3850

Pasco, WA 99302-3850

From: Rachford, Skyler <SkylerRachford@packagingcorp.com>
Sent: Monday, February 22, 2021 11:40 AM
To: Kris May <kris@basindisposal.com>
Cc: Markland, Kasey <KaseyMarkland@packagingcorp.com>
Subject: OCC Plant Dumpsters

Kris,

Can we get another delivery set-up for dumpsters at the OCC Plant?

I would like to have 17 dumpsters on site before our Plant Start-Up on March 1st. We currently have 7 that have been delivered, so will need 10 more delivered to be allocated for process rejects. If you do not have any 20 yd dumpsters available, 30 yd will be acceptable.

Thanks,

Skyler Rachford

Assistant Supt. – OCC & Recycled Fiber

Office: Ext. 3327

Cell: (509) 316-1354

SkylarRachford@packagingcorp.com



Wallula, WA

From: Rachford, Skyler [/O=PACKAGINGCORP/OU=EXCHANGE ADMINISTRATIVE GROUP (FYDIBOHF23SPDLT)/CN=RECIPIENTS/CN=6784500E517C498EB9DB9CEE3FB99590-RACHFORD,]
Sent: 2/26/2021 3:09:27 PM
To: Kris May [kris@basindisposal.com]
CC: Markland, Kasey [/o=PackagingCorp/ou=Exchange Administrative Group (FYDIBOHF23SPDLT)/cn=Recipients/cn=55bb92fccc1a4f0d9abc5ec11ebc38da-Markland,]
Subject: RE: [EXTERNAL] RE: OCC Plant Dumpsters

Hi Kris,

Yes! I will show the driver where to place.

Thanks!

Sent from my Verizon, Samsung Galaxy smartphone

----- Original message -----

From: Kris May <kris@basindisposal.com>
Date: 2/25/21 8:42 AM (GMT-08:00)
To: "Rachford, Skyler" <SkylerRachford@packagingcorp.com>
Cc: "Markland, Kasey" <KaseyMarkland@packagingcorp.com>
Subject: [EXTERNAL] RE: OCC Plant Dumpsters

Skylar,

Good morning! We are bringing some containers from our other location today and will be delivering another 7 – 20yd containers tomorrow. Will you be available to show where to place?

This will give you a total of 14 – 20yd containers for the 3/1/2021 start date.

Thank you,

Kris May

509-544-7706 direct line
509-547-2476 office
509-547-8617 fax

BASIN
disposal

PO Box 3850
Pasco, WA 99302-3850

From: Rachford, Skyler <SkylerRachford@packagingcorp.com>
Sent: Monday, February 22, 2021 11:40 AM
To: Kris May <kris@basindisposal.com>
Cc: Markland, Kasey <KaseyMarkland@packagingcorp.com>
Subject: OCC Plant Dumpsters

Kris,

Can we get another delivery set-up for dumpsters at the OCC Plant?

I would like to have 17 dumpsters on site before our Plant Start-Up on March 1st. We currently have 7 that have been delivered, so will need 10 more delivered to be allocated for process rejects. If you do not have any 20 yd dumpsters available, 30 yd will be acceptable.

Thanks,

Skyler Rachford

Assistant Supt. – OCC & Recycled Fiber

Office: Ext. 3327

Cell: (509) 316-1354

SkylerRachford@packagingcorp.com



Wallula, WA

From: Holm, Sam [/O=PACKAGINGCORP/OU=EXCHANGE ADMINISTRATIVE GROUP (FYDIBOHF23SPDLT)/CN=RECIPIENTS/CN=E53D662511A94BD591EEA1F8D5DE3110-HOLM, SAM]
Sent: 3/4/2021 10:02:44 PM
To: Markland, Kasey [/o=PackagingCorp/ou=Exchange Administrative Group (FYDIBOHF23SPDLT)/cn=Recipients/cn=55bb92fcce1a4f0d9abc5ec11ebc38da-Markland,]; Rachford, Skyler [/o=PackagingCorp/ou=Exchange Administrative Group (FYDIBOHF23SPDLT)/cn=Recipients/cn=6784500e517c498eb9db9cee3fb99590-Rachford,]
CC: Lockard, Mitch [/o=PackagingCorp/ou=Exchange Administrative Group (FYDIBOHF23SPDLT)/cn=Recipients/cn=908c135c47ec427ead33069100203bde-Lockard, M]
Subject: FW: PCA Wallula

Kasey
We need to talk. Please call me when you have a moment.

Samuel Holm
C# 509-627-9155

From: Charlie Dietrich <charlied@basindisposal.com>
Sent: Thursday, March 4, 2021 1:52 PM
To: Holm, Sam <SamHolm@packagingcorp.com>; Kris May <kris@basindisposal.com>
Cc: Andy Foxx <andyf@basindisposal.com>
Subject: [EXTERNAL] RE: PCA Wallula

Hi Sam,

Just to keep you in the loop, we pulled three trucks off of route to accommodate the extra hauls. However, when they arrived only 4 of the 14 containers were full.

I think it would be helpful to get my Route Manager and Dispatch connected with a specific contact on site so that the information does not have to flow through too many channels. We attempted to reach out to Skyler but did not receive any call back.

Thanks,
Charlie

From: Holm, Sam <SamHolm@packagingcorp.com>
Sent: Thursday, March 4, 2021 9:51 AM
To: Charlie Dietrich <charlied@basindisposal.com>; Kris May <kris@basindisposal.com>
Cc: Andy Foxx <andyf@basindisposal.com>
Subject: RE: PCA Wallula

Thanks Charlie.

Samuel Holm
C# 509-627-9155

From: Charlie Dietrich <charlied@basindisposal.com>
Sent: Thursday, March 4, 2021 9:50 AM
To: Holm, Sam <SamHolm@packagingcorp.com>; Kris May <kris@basindisposal.com>
Cc: Andy Foxx <andyf@basindisposal.com>
Subject: [EXTERNAL] RE: PCA Wallula

Sam,

We are working to send people your way. Kris will be reaching out soon to let you know the plan and to talk through this increase in production.

Thanks,
Charlie

From: Holm, Sam <SamHolm@packagingcorp.com>
Sent: Thursday, March 4, 2021 9:24 AM
To: Charlie Dietrich <charlied@basindisposal.com>; Kris May <kris@basindisposal.com>
Subject: PCA Wallula

Charlie / Kris
Our Dumpsters are all full; we need your service to start pulling and replacing immediately.

Please give me a call so we can talk this through.

Thaks.

Samuel Holm
C# 509-627-9155

From: Rachford, Skyler [/O=PACKAGINGCORP/OU=EXCHANGE ADMINISTRATIVE GROUP (FYDIBOHF23SPDLT)/CN=RECIPIENTS/CN=6784500E517C498EB9DB9CEE3FB99590-RACHFORD,]
Sent: 7/14/2021 9:05:20 PM
To: Rachford, Skyler [/o=PackagingCorp/ou=Exchange Administrative Group (FYDIBOHF23SPDLT)/cn=Recipients/cn=6784500e517c498eb9db9cee3fb99590-Rachford,]; Kurt Thorne (KurtThorne@packagingcorp.com) [/o=PackagingCorp/ou=Exchange Administrative Group (FYDIBOHF23SPDLT)/cn=Recipients/cn=63a0fe866d634b9eb2c1c186aab09c38-Thorne, Ku]; Brian Wilhelm (BrianWilhelm@packagingcorp.com) [/o=PackagingCorp/ou=Exchange Administrative Group (FYDIBOHF23SPDLT)/cn=Recipients/cn=a4026b7f7c424e80a477fe21a993aa85-Wilhelm, B]; Cova, Paul [/o=PackagingCorp/ou=Exchange Administrative Group (FYDIBOHF23SPDLT)/cn=Recipients/cn=626490df27bf4a98b614c4ec6e8eca1a-PAC051016]; Kasey Markland (KaseyMarkland@packagingcorp.com) [/o=PackagingCorp/ou=Exchange Administrative Group (FYDIBOHF23SPDLT)/cn=Recipients/cn=55bb92fcca1a4f0d9abc5ec11ebc38da-Markland,]; Charlie Dietrich [charlied@basindisposal.com]; Castillo, Jesus [/o=PackagingCorp/ou=Exchange Administrative Group (FYDIBOHF23SPDLT)/cn=Recipients/cn=416871999f3343828abc798648ca1272-Castillo,]

Subject: OCC Rejects Hauling Plans

Location: Meet by BDI Dumpsters

Start: 7/19/2021 5:00:00 PM

End: 7/19/2021 6:00:00 PM

Show Time As: Busy

Required Attendees: Kurt Thorne (KurtThorne@packagingcorp.com); Brian Wilhelm (BrianWilhelm@packagingcorp.com); Cova, Paul; Kasey Markland (KaseyMarkland@packagingcorp.com); Charlie Dietrich; Castillo, Jesus

Meeting to discuss BDI's proposal for hauling rejects from the OCC Plant.

From: Rachford, Skyler [/O=PACKAGINGCORP/OU=EXCHANGE ADMINISTRATIVE GROUP (FYDIBOHF23SPDLT)/CN=RECIPIENTS/CN=6784500E517C498EB9DB9CEE3FB99590-RACHFORD,]
Sent: 7/14/2021 9:05:22 PM
To: Kurt Thorne (KurtThorne@packagingcorp.com) [/o=PackagingCorp/ou=Exchange Administrative Group (FYDIBOHF23SPDLT)/cn=Recipients/cn=63a0fe866d634b9eb2c1c186aab09c38-Thorne, Ku]; Brian Wilhelm (BrianWilhelm@packagingcorp.com) [/o=PackagingCorp/ou=Exchange Administrative Group (FYDIBOHF23SPDLT)/cn=Recipients/cn=a4026b7f7c424e80a477fe21a993aa85-Wilhelm, B]; Cova, Paul [/o=PackagingCorp/ou=Exchange Administrative Group (FYDIBOHF23SPDLT)/cn=Recipients/cn=626490df27bf4a98b614c4ec6e8eca1a-PAC051016]; Kasey Markland (KaseyMarkland@packagingcorp.com) [/o=PackagingCorp/ou=Exchange Administrative Group (FYDIBOHF23SPDLT)/cn=Recipients/cn=55bb92fcce1a4f0d9abc5ec11ebc38da-Markland,]; Charlie Dietrich [charlied@basindisposal.com]; Castillo, Jesus [/o=PackagingCorp/ou=Exchange Administrative Group (FYDIBOHF23SPDLT)/cn=Recipients/cn=416871999f3343828abc798648ca1272-Castillo,]

Subject: OCC Rejects Hauling Plans

Location: Meet by BDI Dumpsters

Start: 7/19/2021 5:00:00 PM

End: 7/19/2021 6:00:00 PM

Show Time As: Tentative

Required Attendees: Kurt Thorne (KurtThorne@packagingcorp.com); Brian Wilhelm (BrianWilhelm@packagingcorp.com); Cova, Paul; Kasey Markland (KaseyMarkland@packagingcorp.com); Charlie Dietrich; Castillo, Jesus

Meeting to discuss BDI's proposal for hauling rejects from the OCC Plant.

From: Rachford, Skyler [/O=PACKAGINGCORP/OU=EXCHANGE ADMINISTRATIVE GROUP (FYDIBOHF23SPDLT)/CN=RECIPIENTS/CN=6784500E517C498EB9DB9CEE3FB99590-RACHFORD,]
Sent: 7/14/2021 9:05:22 PM
To: Thorne, Kurt [/o=PackagingCorp/ou=Exchange Administrative Group (FYDIBOHF23SPDLT)/cn=Recipients/cn=63a0fe866d634b9eb2c1c186aab09c38-Thorne, Ku]; Wilhelm, Brian [/o=PackagingCorp/ou=Exchange Administrative Group (FYDIBOHF23SPDLT)/cn=Recipients/cn=a4026b7f7c424e80a477fe21a993aa85-Wilhelm, B]; Cova, Paul [/o=PackagingCorp/ou=Exchange Administrative Group (FYDIBOHF23SPDLT)/cn=Recipients/cn=626490df27bf4a98b614c4ec6e8eca1a-PAC051016]; Markland, Kasey [/o=PackagingCorp/ou=Exchange Administrative Group (FYDIBOHF23SPDLT)/cn=Recipients/cn=55bb92fccc1a4f0d9abc5ec11ebc38da-Markland,]; Charlie Dietrich [charlied@basindisposal.com]; Castillo, Jesus [/o=PackagingCorp/ou=Exchange Administrative Group (FYDIBOHF23SPDLT)/cn=Recipients/cn=416871999f3343828abc798648ca1272-Castillo,]
Subject: OCC Rejects Hauling Plans
Location: Meet by BDI Dumpsters
Start: 7/19/2021 5:00:00 PM
End: 7/19/2021 6:00:00 PM
Show Time As: Tentative

Required Attendees: Kurt Thorne (KurtThorne@packagingcorp.com); Brian Wilhelm (BrianWilhelm@packagingcorp.com); Cova, Paul; Kasey Markland (KaseyMarkland@packagingcorp.com); Charlie Dietrich; Castillo, Jesus

Meeting to discuss BDI's proposal for hauling rejects from the OCC Plant.

From: Rachford, Skyler [/O=PACKAGINGCORP/OU=EXCHANGE ADMINISTRATIVE GROUP (FYDIBOHF23SPDLT)/CN=RECIPIENTS/CN=6784500E517C498EB9DB9CEE3FB99590-RACHFORD,]
Sent: 7/14/2021 9:05:23 PM
To: Rachford, Skyler [/o=PackagingCorp/ou=Exchange Administrative Group (FYDIBOHF23SPDLT)/cn=Recipients/cn=6784500e517c498eb9db9cee3fb99590-Rachford,]; Thorne, Kurt [/o=PackagingCorp/ou=Exchange Administrative Group (FYDIBOHF23SPDLT)/cn=Recipients/cn=63a0fe866d634b9eb2c1c186aab09c38-Thorne, Ku]; Wilhelm, Brian [/o=PackagingCorp/ou=Exchange Administrative Group (FYDIBOHF23SPDLT)/cn=Recipients/cn=a4026b7f7c424e80a477fe21a993aa85-Wilhelm, B]; Cova, Paul [/o=PackagingCorp/ou=Exchange Administrative Group (FYDIBOHF23SPDLT)/cn=Recipients/cn=626490df27bf4a98b614c4ec6e8eca1a-PAC051016]; Markland, Kasey [/o=PackagingCorp/ou=Exchange Administrative Group (FYDIBOHF23SPDLT)/cn=Recipients/cn=55bb92fcce1a4f0d9abc5ec11ebc38da-Markland,]; Charlie Dietrich [charlied@basindisposal.com]; Castillo, Jesus [/o=PackagingCorp/ou=Exchange Administrative Group (FYDIBOHF23SPDLT)/cn=Recipients/cn=416871999f3343828abc798648ca1272-Castillo,]

Subject: OCC Rejects Hauling Plans

Location: Meet by BDI Dumpsters

Start: 7/19/2021 5:00:00 PM

End: 7/19/2021 6:00:00 PM

Show Time As: Busy

Required Attendees: Kurt Thorne (KurtThorne@packagingcorp.com); Brian Wilhelm (BrianWilhelm@packagingcorp.com); Cova, Paul; Kasey Markland (KaseyMarkland@packagingcorp.com); Charlie Dietrich; Castillo, Jesus

Meeting to discuss BDI's proposal for hauling rejects from the OCC Plant.

From: Rachford, Skyler [/O=PACKAGINGCORP/OU=EXCHANGE ADMINISTRATIVE GROUP (FYDIBOHF23SPDLT)/CN=RECIPIENTS/CN=6784500E517C498EB9DB9CEE3FB99590-RACHFORD,]
Sent: 7/14/2021 9:05:23 PM
To: Rachford, Skyler [/o=PackagingCorp/ou=Exchange Administrative Group (FYDIBOHF23SPDLT)/cn=Recipients/cn=6784500e517c498eb9db9cee3fb99590-Rachford,]; Thorne, Kurt [/o=PackagingCorp/ou=Exchange Administrative Group (FYDIBOHF23SPDLT)/cn=Recipients/cn=63a0fe866d634b9eb2c1c186aab09c38-Thorne, Ku]; Wilhelm, Brian [/o=PackagingCorp/ou=Exchange Administrative Group (FYDIBOHF23SPDLT)/cn=Recipients/cn=a4026b7f7c424e80a477fe21a993aa85-Wilhelm, B]; Cova, Paul [/o=PackagingCorp/ou=Exchange Administrative Group (FYDIBOHF23SPDLT)/cn=Recipients/cn=626490df27bf4a98b614c4ec6e8eca1a-PAC051016]; Markland, Kasey [/o=PackagingCorp/ou=Exchange Administrative Group (FYDIBOHF23SPDLT)/cn=Recipients/cn=55bb92fcce1a4f0d9abc5ec11ebc38da-Markland,]; Charlie Dietrich [charlied@basindisposal.com]; Castillo, Jesus [/o=PackagingCorp/ou=Exchange Administrative Group (FYDIBOHF23SPDLT)/cn=Recipients/cn=416871999f3343828abc798648ca1272-Castillo,]
Subject: OCC Rejects Hauling Plans
Location: Meet by BDI Dumpsters
Start: 7/19/2021 5:00:00 PM
End: 7/19/2021 6:00:00 PM
Show Time As: Tentative

Required Attendees: Kurt Thorne (KurtThorne@packagingcorp.com); Brian Wilhelm (BrianWilhelm@packagingcorp.com); Cova, Paul; Kasey Markland (KaseyMarkland@packagingcorp.com); Charlie Dietrich; Castillo, Jesus

Meeting to discuss BDI's proposal for hauling rejects from the OCC Plant.

From: Rachford, Skyler [/O=PACKAGINGCORP/OU=EXCHANGE ADMINISTRATIVE GROUP (FYDIBOHF23SPDLT)/CN=RECIPIENTS/CN=6784500E517C498EB9DB9CEE3FB99590-RACHFORD,]
Sent: 7/14/2021 9:05:24 PM
To: Rachford, Skyler [/o=PackagingCorp/ou=Exchange Administrative Group (FYDIBOHF23SPDLT)/cn=Recipients/cn=6784500e517c498eb9db9cee3fb99590-Rachford,]; Thorne, Kurt [/o=PackagingCorp/ou=Exchange Administrative Group (FYDIBOHF23SPDLT)/cn=Recipients/cn=63a0fe866d634b9eb2c1c186aab09c38-Thorne, Ku]; Wilhelm, Brian [/o=PackagingCorp/ou=Exchange Administrative Group (FYDIBOHF23SPDLT)/cn=Recipients/cn=a4026b7f7c424e80a477fe21a993aa85-Wilhelm, B]; Cova, Paul [/o=PackagingCorp/ou=Exchange Administrative Group (FYDIBOHF23SPDLT)/cn=Recipients/cn=626490df27bf4a98b614c4ec6e8eca1a-PAC051016]; Markland, Kasey [/o=PackagingCorp/ou=Exchange Administrative Group (FYDIBOHF23SPDLT)/cn=Recipients/cn=55bb92f3ce1a4f0d9abc5ec11ebc38da-Markland,]; Charlie Dietrich [charlied@basindisposal.com]; Castillo, Jesus [/o=PackagingCorp/ou=Exchange Administrative Group (FYDIBOHF23SPDLT)/cn=Recipients/cn=416871999f3343828abc798648ca1272-Castillo,]
Subject: OCC Rejects Hauling Plans
Location: Meet by BDI Dumpsters
Start: 7/19/2021 5:00:00 PM
End: 7/19/2021 6:00:00 PM
Show Time As: Busy

Required Attendees: Kurt Thorne (KurtThorne@packagingcorp.com); Brian Wilhelm (BrianWilhelm@packagingcorp.com); Cova, Paul; Kasey Markland (KaseyMarkland@packagingcorp.com); Charlie Dietrich; Castillo, Jesus

Meeting to discuss BDI's proposal for hauling rejects from the OCC Plant.

From: Charlie Dietrich [charlied@basindisposal.com]
Sent: 7/14/2021 9:14:59 PM
To: Rachford, Skyler [/o=PackagingCorp/ou=Exchange Administrative Group
(FYDIBOHF23SPDLT)/cn=Recipients/cn=6784500e517c498eb9db9cee3fb99590-Rachford,]

Subject: [EXTERNAL] Accepted: OCC Rejects Hauling Plans
Location: Meet by BDI Dumpsters

Start: 7/19/2021 5:00:00 PM
End: 7/19/2021 6:00:00 PM
Show Time As: Busy

Recurrence: (none)

From: Charlie Dietrich [charlied@basindisposal.com]
Sent: 7/20/2021 12:57:46 PM
To: Rachford, Skyler [/o=PackagingCorp/ou=Exchange Administrative Group
(FYDIBOHF23SPDLT)/cn=Recipients/cn=6784500e517c498eb9db9cee3fb99590-Rachford,]
Subject: [EXTERNAL] Weights

Hi Skyler,

Thanks again for allowing to meet with you and your team.

Would I be able to get the weights that we gathered doing the test on Friday with the compactor boxes?

Thanks,

Charlie Dietrich

*PO Box 3850
Pasco, WA 99302-3850*

*Ph. 509-542-4959
Cell 360-635-8995
Fax 509-547-8617*

BASIN
disposal

From: Rachford, Skyler [/O=PACKAGINGCORP/OU=EXCHANGE ADMINISTRATIVE GROUP (FYDIBOHF23SPDLT)/CN=RECIPIENTS/CN=6784500E517C498EB9DB9CEE3FB99590-RACHFORD,]
Sent: 7/20/2021 4:25:28 PM
To: Charlie Dietrich [charlied@basindisposal.com]
Subject: RE: Weights

Sebright roll off box was 65% full after 6.17 hours. We were running slightly lower rates during this time so normally this box would fill up slightly faster. I'd say 5 hours would be a good change out frequency to start with.

9.74 tons of rejects were in the roll off box when weighed. Roll off box is 5.6 tons empty so total load was 15.3 tons. I'm guessing if we filled up the box all the way we'd get around 15 tons of rejects into it for a total load of about 20 tons.

Skyler Rachford

Assistant Supt. – OCC & Recycled Fiber

Office: Ext. 3327

Cell: (509) 316-1354

SkylerRachford@packagingcorp.com



Wallula, WA

From: Charlie Dietrich <charlied@basindisposal.com>
Sent: Tuesday, July 20, 2021 5:58 AM
To: Rachford, Skyler <SkylerRachford@packagingcorp.com>
Subject: [EXTERNAL] Weights

Hi Skyler,

Thanks again for allowing to meet with you and your team.

Would I be able to get the weights that we gathered doing the test on Friday with the compactor boxes?

Thanks,

Charlie Dietrich

PO Box 3850
Pasco, WA 99302-3850

Ph. 509-542-4959
Cell 360-635-8995
Fax 509-547-8617

BASIN
disposal

From: Charlie Dietrich [charlied@basindisposal.com]
Sent: 7/22/2021 2:01:24 AM
To: Cova, Paul [/o=PackagingCorp/ou=Exchange Administrative Group
(FYDIBOHF23SPDLT)/cn=Recipients/cn=626490df27bf4a98b614c4ec6e8eca1a-PAC051016]
Subject: [EXTERNAL] Call

Hi Paul,

Sorry for missing your call earlier, I just got out of a meeting.

I also want to apologize, it sounds like I misunderstood exactly which dumpsters you needed hauled from your call yesterday. It sounds like Shane got things straightened out for tomorrow.

Thanks,

Charlie Dietrich

*PO Box 3850
Pasco, WA 99302-3850*

*Ph. 509-542-4959
Cell 360-635-8995
Fax 509-547-8617*

BASIN
disposal

From: Charlie Dietrich [charlied@basindisposal.com]
Sent: 8/3/2021 1:07:22 PM
To: Cova, Paul [/o=PackagingCorp/ou=Exchange Administrative Group (FYDIBOHF23SPDLT)/cn=Recipients/cn=626490df27bf4a98b614c4ec6e8eca1a-PAC051016]; Rachford, Skyler [/o=PackagingCorp/ou=Exchange Administrative Group (FYDIBOHF23SPDLT)/cn=Recipients/cn=6784500e517c498eb9db9cee3fb99590-Rachford,]; Markland, Kasey [/o=PackagingCorp/ou=Exchange Administrative Group (FYDIBOHF23SPDLT)/cn=Recipients/cn=55bb92fcce1a4f0d9abc5ec11ebc38da-Markland,]; Wilhelm, Brian [/o=PackagingCorp/ou=Exchange Administrative Group (FYDIBOHF23SPDLT)/cn=Recipients/cn=a4026b7f7c424e80a477fe21a993aa85-Wilhelm, B]
Subject: [EXTERNAL] Rejects Disposal

Good morning,

Paul, thank you for your message last night.

I wanted to provide an update on the process and information we discussed the last time we met.

I am actively working with the WUTC (Washington Utilities and Transportation Commission) to get a rate approved for the trucking/bunker proposal. Being the regulated hauler for the area, we have to go through the approval process and vetting in order to start a new type of haul (equipment and material specific). As I have stated before, we are the only hauler allowed to dispose of the rejects which in turn means that our rate has to be analyzed and approved as reasonable by the commission. As soon as the rate is approved I will reach out with the proposal.

In regards to the compactors, I have reviewed the tests we have done with you guys (filling up the compactor and then weighing/dumping) and have a few open questions that we can discuss. My original plan was to present my findings for both scenarios in one packet so that we could come to a final conclusion.

Thanks,

Charlie Dietrich

PO Box 3850
Pasco, WA 99302-3850

Ph. 509-542-4959
Cell 360-635-8995
Fax 509-547-8617

BASIN
disposal

From: Wilhelm, Brian [/O=PACKAGINGCORP/OU=EXCHANGE ADMINISTRATIVE GROUP (FYDIBOHF23SPDLT)/CN=RECIPIENTS/CN=A4026B7F7C424E80A477FE21A993AA85-WILHELM, B]
Sent: 8/3/2021 1:24:04 PM
To: Thorne, Kurt [/o=PackagingCorp/ou=Exchange Administrative Group (FYDIBOHF23SPDLT)/cn=Recipients/cn=63a0fe866d634b9eb2c1c186aab09c38-Thorne, Ku]
Subject: FW: Rejects Disposal

fyi

Brian Wilhelm
Wallula Operations Manager
Packaging Corporation of America
Office -509-545-3291
Mobile -509-531-5526

From: Charlie Dietrich <charlied@basindisposal.com>
Sent: Tuesday, August 3, 2021 6:07 AM
To: Cova, Paul <PaulCova@packagingcorp.com>; Rachford, Skyler <SkylerRachford@packagingcorp.com>; Markland, Kasey <KaseyMarkland@packagingcorp.com>; Wilhelm, Brian <BrianWilhelm@packagingcorp.com>
Subject: [EXTERNAL] Rejects Disposal

Good morning,

Paul, thank you for your message last night.

I wanted to provide an update on the process and information we discussed the last time we met.

I am actively working with the WUTC (Washington Utilities and Transportation Commission) to get a rate approved for the trucking/bunker proposal. Being the regulated hauler for the area, we have to go through the approval process and vetting in order to start a new type of haul (equipment and material specific). As I have stated before, we are the only hauler allowed to dispose of the rejects which in turn means that our rate has to be analyzed and approved as reasonable by the commission. As soon as the rate is approved I will reach out with the proposal.

In regards to the compactors, I have reviewed the tests we have done with you guys (filling up the compactor and then weighing/dumping) and have a few open questions that we can discuss. My original plan was to present my findings for both scenarios in one packet so that we could come to a final conclusion.

Thanks,

Charlie Dietrich

*PO Box 3850
Pasco, WA 99302-3850*

*Ph. 509-542-4959
Cell 360-635-8995
Fax 509-547-8617*

BASIN
disposal

From: Charlie Dietrich [charlied@basindisposal.com]
Sent: 8/13/2021 12:21:17 PM
To: Cova, Paul [/o=PackagingCorp/ou=Exchange Administrative Group (FYDIBOHF23SPDLT)/cn=Recipients/cn=626490df27bf4a98b614c4ec6e8eca1a-PAC051016]; Rachford, Skyler [/o=PackagingCorp/ou=Exchange Administrative Group (FYDIBOHF23SPDLT)/cn=Recipients/cn=6784500e517c498eb9db9cee3fb99590-Rachford,]; Markland, Kasey [/o=PackagingCorp/ou=Exchange Administrative Group (FYDIBOHF23SPDLT)/cn=Recipients/cn=55bb92fccc1a4f0d9abc5ec11ebc38da-Markland,]; Wilhelm, Brian [/o=PackagingCorp/ou=Exchange Administrative Group (FYDIBOHF23SPDLT)/cn=Recipients/cn=a4026b7f7c424e80a477fe21a993aa85-Wilhelm, B]
Subject: [EXTERNAL] RE: Rejects Disposal

All,

I have completed the proposal for OCC reject disposal.

Please suggest a few times next week that we can get together and go over it.

I look forward to hearing from you guys,
Charlie

From: Charlie Dietrich
Sent: Tuesday, August 3, 2021 6:07 AM
To: PaulCova@packagingcorp.com; Rachford, Skyler <SkylerRachford@packagingcorp.com>; KaseyMarkland@packagingcorp.com; Wilhelm, Brian <BrianWilhelm@packagingcorp.com>
Subject: Rejects Disposal

Good morning,

Paul, thank you for your message last night.

I wanted to provide an update on the process and information we discussed the last time we met.

I am actively working with the WUTC (Washington Utilities and Transportation Commission) to get a rate approved for the trucking/bunker proposal. Being the regulated hauler for the area, we have to go through the approval process and vetting in order to start a new type of haul (equipment and material specific). As I have stated before, we are the only hauler allowed to dispose of the rejects which in turn means that our rate has to be analyzed and approved as reasonable by the commission. As soon as the rate is approved I will reach out with the proposal.

In regards to the compactors, I have reviewed the tests we have done with you guys (filling up the compactor and then weighing/dumping) and have a few open questions that we can discuss. My original plan was to present my findings for both scenarios in one packet so that we could come to a final conclusion.

Thanks,

Charlie Dietrich

*PO Box 3850
Pasco, WA 99302-3850*

*Ph. 509-542-4959
Cell 360-635-8995*

BASIN

disposal

From: Cova, Paul [/O=PACKAGINGCORP/OU=EXCHANGE ADMINISTRATIVE GROUP (FYDIBOHF23SPDLT)/CN=RECIPIENTS/CN=626490DF27BF4A98B614C4EC6E8ECA1A-PAC051016]
Sent: 8/13/2021 10:29:29 PM
To: Charlie Dietrich [charlied@basindisposal.com]
Subject: RE: Rejects Disposal

Monday 8 AM

From: Charlie Dietrich <charlied@basindisposal.com>
Sent: Friday, August 13, 2021 5:21 AM
To: Cova, Paul <PaulCova@packagingcorp.com>; Rachford, Skyler <SkylerRachford@packagingcorp.com>; Markland, Kasey <KaseyMarkland@packagingcorp.com>; Wilhelm, Brian <BrianWilhelm@packagingcorp.com>
Subject: [EXTERNAL] RE: Rejects Disposal

All,

I have completed the proposal for OCC reject disposal.

Please suggest a few times next week that we can get together and go over it.

I look forward to hearing from you guys,
Charlie

From: Charlie Dietrich
Sent: Tuesday, August 3, 2021 6:07 AM
To: PaulCova@packagingcorp.com; Rachford, Skyler <SkylerRachford@packagingcorp.com>;
KaseyMarkland@packagingcorp.com; Wilhelm, Brian <BrianWilhelm@packagingcorp.com>
Subject: Rejects Disposal

Good morning,

Paul, thank you for your message last night.

I wanted to provide an update on the process and information we discussed the last time we met.

I am actively working with the WUTC (Washington Utilities and Transportation Commission) to get a rate approved for the trucking/bunker proposal. Being the regulated hauler for the area, we have to go through the approval process and vetting in order to start a new type of haul (equipment and material specific). As I have stated before, we are the only hauler allowed to dispose of the rejects which in turn means that our rate has to be analyzed and approved as reasonable by the commission. As soon as the rate is approved I will reach out with the proposal.

In regards to the compactors, I have reviewed the tests we have done with you guys (filling up the compactor and then weighing/dumping) and have a few open questions that we can discuss. My original plan was to present my findings for both scenarios in one packet so that we could come to a final conclusion.

Thanks,

Charlie Dietrich

PO Box 3850

Pasco, WA 99302-3850

Ph. 509-542-4959
Cell 360-635-8995
Fax 509-547-8617

220243 and 220215 Exh.SR ___X
220243 and 220215 Exh. BW___X
220243 and 220215 Exh. KT___X
Page 38 of 182

BASIN
disposal

From: Charlie Dietrich [charlied@basindisposal.com]
Sent: 8/14/2021 12:28:51 AM
To: Cova, Paul [/o=PackagingCorp/ou=Exchange Administrative Group (FYDIBOHF23SPDLT)/cn=Recipients/cn=626490df27bf4a98b614c4ec6e8eca1a-PAC051016]
Subject: [EXTERNAL] RE: Rejects Disposal

Paul,

That will work.

Charlie

From: Cova, Paul <PaulCova@packagingcorp.com>
Sent: Friday, August 13, 2021 3:29 PM
To: Charlie Dietrich <charlied@basindisposal.com>
Subject: RE: Rejects Disposal

Monday 8 AM

From: Charlie Dietrich <charlied@basindisposal.com>
Sent: Friday, August 13, 2021 5:21 AM
To: Cova, Paul <PaulCova@packagingcorp.com>; Rachford, Skyler <SkylerRachford@packagingcorp.com>; Markland, Kasey <KaseyMarkland@packagingcorp.com>; Wilhelm, Brian <BrianWilhelm@packagingcorp.com>
Subject: [EXTERNAL] RE: Rejects Disposal

All,

I have completed the proposal for OCC reject disposal.

Please suggest a few times next week that we can get together and go over it.

I look forward to hearing from you guys,
Charlie

From: Charlie Dietrich
Sent: Tuesday, August 3, 2021 6:07 AM
To: PaulCova@packagingcorp.com; Rachford, Skyler <SkylerRachford@packagingcorp.com>; KaseyMarkland@packagingcorp.com; Wilhelm, Brian <BrianWilhelm@packagingcorp.com>
Subject: Rejects Disposal

Good morning,

Paul, thank you for your message last night.

I wanted to provide an update on the process and information we discussed the last time we met.

I am actively working with the WUTC (Washington Utilities and Transportation Commission) to get a rate approved for the trucking/bunker proposal. Being the regulated hauler for the area, we have to go through the approval process and vetting in order to start a new type of haul (equipment and material specific). As I have stated before, we are the only hauler allowed to dispose of the rejects which in turn means that our rate has to be analyzed and approved as reasonable by the commission. As soon as the rate is approved I will reach out with the proposal.

In regards to the compactors, I have reviewed the tests we have done with you guys (filling up the compactor and then weighing/dumping) and have a few open questions that we can discuss. My original plan was to present my findings for both scenarios in one packet so that we could come to a final conclusion.

Thanks,

Charlie Dietrich

*PO Box 3850
Pasco, WA 99302-3850*

*Ph. 509-542-4959
Cell 360-635-8995
Fax 509-547-8617*

BASIN
disposal

From: Cova, Paul [/O=PACKAGINGCORP/OU=EXCHANGE ADMINISTRATIVE GROUP (FYDIBOHF23SPDLT)/CN=RECIPIENTS/CN=626490DF27BF4A98B614C4EC6E8ECA1A-PAC051016]
Sent: 8/16/2021 2:02:02 PM
To: Charlie Dietrich [charlied@basindisposal.com]
Subject: Re: [EXTERNAL] RE: Rejects Disposal

Can it be more like 845?

Sent from my iPhone

On Aug 13, 2021, at 5:28 PM, Charlie Dietrich <charlied@basindisposal.com> wrote:

Paul,

That will work.

Charlie

From: Cova, Paul <PaulCova@packagingcorp.com>
Sent: Friday, August 13, 2021 3:29 PM
To: Charlie Dietrich <charlied@basindisposal.com>
Subject: RE: Rejects Disposal

Monday 8 AM

From: Charlie Dietrich <charlied@basindisposal.com>
Sent: Friday, August 13, 2021 5:21 AM
To: Cova, Paul <PaulCova@packagingcorp.com>; Rachford, Skyler <SkylerRachford@packagingcorp.com>; Markland, Kasey <KaseyMarkland@packagingcorp.com>; Wilhelm, Brian <BrianWilhelm@packagingcorp.com>
Subject: [EXTERNAL] RE: Rejects Disposal

All,

I have completed the proposal for OCC reject disposal.

Please suggest a few times next week that we can get together and go over it.

I look forward to hearing from you guys,
Charlie

From: Charlie Dietrich
Sent: Tuesday, August 3, 2021 6:07 AM
To: PaulCova@packagingcorp.com; Rachford, Skyler <SkylerRachford@packagingcorp.com>; KaseyMarkland@packagingcorp.com; Wilhelm, Brian <BrianWilhelm@packagingcorp.com>
Subject: Rejects Disposal

Good morning,

Paul, thank you for your message last night.

I wanted to provide an update on the process and information we discussed the last time we met.

I am actively working with the WUTC (Washington Utilities and Transportation Commission) to get a rate approved for the trucking/bunker proposal. Being the regulated hauler for the area, we have to go through the approval process and vetting in order to start a new type of haul (equipment and material specific). As I have stated before, we are the only hauler allowed to dispose of the rejects which in turn means that our rate has to be analyzed and approved as reasonable by the commission. As soon as the rate is approved I will reach out with the proposal.

In regards to the compactors, I have reviewed the tests we have done with you guys (filling up the compactor and then weighing/dumping) and have a few open questions that we can discuss. My original plan was to present my findings for both scenarios in one packet so that we could come to a final conclusion.

Thanks,

Charlie Dietrich

*PO Box 3850
Pasco, WA 99302-3850*

*Ph. 509-542-4959
Cell 360-635-8995
Fax 509-547-8617*

<image001.png>

From: Charlie Dietrich [charlied@basindisposal.com]
Sent: 8/16/2021 2:08:52 PM
To: Cova, Paul [/o=PackagingCorp/ou=Exchange Administrative Group
(FYDIBOHF23SPDLT)/cn=Recipients/cn=626490df27bf4a98b614c4ec6e8eca1a-PAC051016]
Subject: Re: [EXTERNAL] RE: Rejects Disposal

Yes, that's fine.

On Aug 16, 2021, at 7:02 AM, Cova, Paul <PaulCova@packagingcorp.com> wrote:

Can it be more like 845?

Sent from my iPhone

On Aug 13, 2021, at 5:28 PM, Charlie Dietrich <charlied@basindisposal.com> wrote:

Paul,

That will work.

Charlie

From: Cova, Paul <PaulCova@packagingcorp.com>
Sent: Friday, August 13, 2021 3:29 PM
To: Charlie Dietrich <charlied@basindisposal.com>
Subject: RE: Rejects Disposal

Monday 8 AM

From: Charlie Dietrich <charlied@basindisposal.com>
Sent: Friday, August 13, 2021 5:21 AM
To: Cova, Paul <PaulCova@packagingcorp.com>; Rachford, Skyler <SkylerRachford@packagingcorp.com>; Markland, Kasey <KaseyMarkland@packagingcorp.com>; Wilhelm, Brian <BrianWilhelm@packagingcorp.com>
Subject: [EXTERNAL] RE: Rejects Disposal

All,

I have completed the proposal for OCC reject disposal.

Please suggest a few times next week that we can get together and go over it.

I look forward to hearing from you guys,
Charlie

From: Charlie Dietrich
Sent: Tuesday, August 3, 2021 6:07 AM
To: PaulCova@packagingcorp.com; Rachford, Skyler <SkylerRachford@packagingcorp.com>;

KaseyMarkland@packagingcorp.com; Wilhelm, Brian <BrianWilhelm@packagingcorp.com>

Subject: Rejects Disposal

Good morning,

Paul, thank you for your message last night.

I wanted to provide an update on the process and information we discussed the last time we met.

I am actively working with the WUTC (Washington Utilities and Transportation Commission) to get a rate approved for the trucking/bunker proposal. Being the regulated hauler for the area, we have to go through the approval process and vetting in order to start a new type of haul (equipment and material specific). As I have stated before, we are the only hauler allowed to dispose of the rejects which in turn means that our rate has to be analyzed and approved as reasonable by the commission. As soon as the rate is approved I will reach out with the proposal.

In regards to the compactors, I have reviewed the tests we have done with you guys (filling up the compactor and then weighing/dumping) and have a few open questions that we can discuss. My original plan was to present my findings for both scenarios in one packet so that we could come to a final conclusion.

Thanks,

Charlie Dietrich

*PO Box 3850
Pasco, WA 99302-3850*

*Ph. 509-542-4959
Cell 360-635-8995
Fax 509-547-8617*

<image001.png>

From: Charlie Dietrich [charlied@basindisposal.com]
Sent: 8/16/2021 3:42:20 PM
To: Cova, Paul [/o=PackagingCorp/ou=Exchange Administrative Group (FYDIBOHF23SPDLT)/cn=Recipients/cn=626490df27bf4a98b614c4ec6e8eca1a-PAC051016]
Subject: Re: [EXTERNAL] RE: Rejects Disposal

Hi Paul, I am out front whenever you guys are ready.

On Aug 16, 2021, at 7:08 AM, Charlie Dietrich <charlied@basindisposal.com> wrote:

Yes, that's fine.

On Aug 16, 2021, at 7:02 AM, Cova, Paul <PaulCova@packagingcorp.com> wrote:

Can it be more like 845?

Sent from my iPhone

On Aug 13, 2021, at 5:28 PM, Charlie Dietrich <charlied@basindisposal.com> wrote:

Paul,

That will work.

Charlie

From: Cova, Paul <PaulCova@packagingcorp.com>
Sent: Friday, August 13, 2021 3:29 PM
To: Charlie Dietrich <charlied@basindisposal.com>
Subject: RE: Rejects Disposal

Monday 8 AM

From: Charlie Dietrich <charlied@basindisposal.com>
Sent: Friday, August 13, 2021 5:21 AM
To: Cova, Paul <PaulCova@packagingcorp.com>; Rachford, Skyler <SkylerRachford@packagingcorp.com>; Markland, Kasey <KaseyMarkland@packagingcorp.com>; Wilhelm, Brian <BrianWilhelm@packagingcorp.com>
Subject: [EXTERNAL] RE: Rejects Disposal

All,

I have completed the proposal for OCC reject disposal.

Please suggest a few times next week that we can get together and go over it.

I look forward to hearing from you guys,
Charlie

220243 and 220215 Exh.SR ___X
220243 and 220215 Exh. BW___X
220243 and 220215 Exh. KT___X
Page 46 of 182

From: Charlie Dietrich

Sent: Tuesday, August 3, 2021 6:07 AM

To: PaulCova@packagingcorp.com; Rachford, Skyler <SkylerRachford@packagingcorp.com>;
KaseyMarkland@packagingcorp.com; Wilhelm, Brian <BrianWilhelm@packagingcorp.com>

Subject: Rejects Disposal

Good morning,

Paul, thank you for your message last night.

I wanted to provide an update on the process and information we discussed the last time we met.

I am actively working with the WUTC (Washington Utilities and Transportation Commission) to get a rate approved for the trucking/bunker proposal. Being the regulated hauler for the area, we have to go through the approval process and vetting in order to start a new type of haul (equipment and material specific). As I have stated before, we are the only hauler allowed to dispose of the rejects which in turn means that our rate has to be analyzed and approved as reasonable by the commission. As soon as the rate is approved I will reach out with the proposal.

In regards to the compactors, I have reviewed the tests we have done with you guys (filling up the compactor and then weighing/dumping) and have a few open questions that we can discuss. My original plan was to present my findings for both scenarios in one packet so that we could come to a final conclusion.

Thanks,

Charlie Dietrich

PO Box 3850
Pasco, WA 99302-3850

Ph. 509-542-4959
Cell 360-635-8995
Fax 509-547-8617

<image001.png>

From: Charlie Dietrich [charlied@basindisposal.com]
Sent: 8/24/2021 12:54:15 PM
To: Cova, Paul [/o=PackagingCorp/ou=Exchange Administrative Group (FYDIBOHF23SPDLT)/cn=Recipients/cn=626490df27bf4a98b614c4ec6e8eca1a-PAC051016]
Subject: [EXTERNAL] OCC Rejects - Hybrid
Attachments: image001.emz

Hi Paul,

I appreciate the opportunity to meet last week and further discuss this plan. As I have said from the beginning, we are here to service you in the best and more efficient way possible.

After our discussion, I have the following idea:

Compactor

- The compactor will require 24/7 service, this will take time to procure equipment, labor, and discussions with the transfer station. However, we can start hauling the compactor during regular operating hours. These hours would start around 6:00a and end around 9:00p.
- With the weight of the compactor, for the time being, we will make up for the lighter loads by increasing the frequency that we will haul the container. I anticipate a haul every 3 hours. This would put the hauls for the day around 5.
- Fifteen hours of work would mean the compactor would contain around 24 tons of material. The remaining 45-55 tons would then be put into the drop boxes under the current system.

Drop Box/Semi

- I would like to discuss the possibility of hauling the remaining 45-55 tons with a semi and belt trailer (like discussed in the proposal). I think this would increase the flexibility and efficiency of the disposal process, as well as save costs (see below).

	80 Tot
	24 Tot
	<hr/>
	56 Tot
	5 con
	8 adc
	or
	2 adc
Compactor + Drop Box [Daily]	\$
Compactor + Semi [Daily]	\$

Because 100% of the material will be captured in one of these two methods, Jammie's environmental will need to stop hauling the rejects to the landfill immediately. As discussed, under the UTC tariff, we are the only authorized handler.

Give me a call and we can discuss.

Thanks,

Charlie Dietrich

*PO Box 3850
Pasco, WA 99302-3850*

*Ph. 509-542-4959
Cell 360-635-8995
Fax 509-547-8617*



80 Total tons per day
24 Tons compacted in 15 hours
56 Tons remaining

5 *compactor Loads*
8 *additional drop box loads*
OR
2 *additional semi loads*

Compactor + Drop Box [Daily]
Compactor + Semi [Daily]

\$	6,326.58
\$	5,111.91

80 Total tons per day
24 Tons compacted in 15 hours
56 Tons remaining

5 *compactor Loads*
8 *additional drop box loads*
or
2 *additional semi loads*

Compactor + Drop Box [Daily]
Compactor + Semi [Daily]

\$	6,326.58
\$	5,111.91

From: Cova, Paul [/O=PACKAGINGCORP/OU=EXCHANGE ADMINISTRATIVE GROUP (FYDIBOHF23SPDLT)/CN=RECIPIENTS/CN=626490DF27BF4A98B614C4EC6E8ECA1A-PAC051016]
Sent: 8/24/2021 1:11:28 PM
To: Wilhelm, Brian [/o=PackagingCorp/ou=Exchange Administrative Group (FYDIBOHF23SPDLT)/cn=Recipients/cn=a4026b7f7c424e80a477fe21a993aa85-Wilhelm, B]; Thorne, Kurt [/o=PackagingCorp/ou=Exchange Administrative Group (FYDIBOHF23SPDLT)/cn=Recipients/cn=63a0fe866d634b9eb2c1c186aab09c38-Thorne, Ku]
Subject: FW: OCC Rejects - Hybrid
Attachments: image001.emz

From: Charlie Dietrich <charlied@basindisposal.com>
Sent: Tuesday, August 24, 2021 5:54 AM
To: Cova, Paul <PaulCova@packagingcorp.com>
Subject: [EXTERNAL] OCC Rejects - Hybrid

Hi Paul,

I appreciate the opportunity to meet last week and further discuss this plan. As I have said from the beginning, we are here to service you in the best and more efficient way possible.

After our discussion, I have the following idea:

Compactor

- The compactor will require 24/7 service, this will take time to procure equipment, labor, and discussions with the transfer station. However, we can start hauling the compactor during regular operating hours. These hours would start around 6:00a and end around 9:00p.
- With the weight of the compactor, for the time being, we will make up for the lighter loads by increasing the frequency that we will haul the container. I anticipate a haul every 3 hours. This would put the hauls for the day around 5.
- Fifteen hours of work would mean the compactor would contain around 24 tons of material. The remaining 45-55 tons would then be put into the drop boxes under the current system.

Drop Box/Semi

- I would like to discuss the possibility of hauling the remaining 45-55 tons with a semi and belt trailer (like discussed in the proposal). I think this would increase the flexibility and efficiency of the disposal process, as well as save costs (see below).

80 Tot
24 Tot
<hr/>
56 Tot
5 con
8 adc
or
2 adc

Because 100% of the material will be captured in one of these two methods, Jammie's environmental will need to stop hauling the rejects to the landfill immediately. As discussed, under the UTC tariff, we are the only authorized hauler.

Give me a call and we can discuss.

Thanks,

Charlie Dietrich

*PO Box 3850
Pasco, WA 99302-3850*

*Ph. 509-542-4959
Cell 360-635-8995
Fax 509-547-8617*

BASIN
disposal

80 Total tons per day
24 Tons compacted in 15 hours
56 Tons remaining

5 compactor Loads
8 additional drop box loads
or
2 additional semi loads

Compactor + Drop Box [Daily]
Compactor + Semi [Daily]

\$	6,326.58
\$	5,111.91

From: Ferguson, Glenn [/O=PACKAGINGCORP/OU=EXCHANGE ADMINISTRATIVE GROUP (FYDIBOHF23SPDLT)/CN=RECIPIENTS/CN=EBDDD18B023E432DBF6C726616B98D53-FERGUSON,]
Sent: 4/22/2021 9:52:34 PM
To: Andy Foxx [andyf@basindisposal.com]
CC: Tobin, David [/o=PackagingCorp/ou=Exchange Administrative Group (FYDIBOHF23SPDLT)/cn=Recipients/cn=7b31b160dee345568f3d794f235399ae-Tobin, Dav]; Holm, Sam [/o=PackagingCorp/ou=Exchange Administrative Group (FYDIBOHF23SPDLT)/cn=Recipients/cn=e53d662511a94bd591eea1f8d5de3110-Holm, Sam]; Andrea Cansler [andracansler@qualitytank.com]; Markland, Kasey [/o=PackagingCorp/ou=Exchange Administrative Group (FYDIBOHF23SPDLT)/cn=Recipients/cn=55bb92fcae1a4f0d9abc5ec11ebc38da-Markland,]
Subject: PO 2001-0000194506 - BDI account number 1916561

Andy,

We have 4 dumpster at our OCC/Ponderosa facility that need to be picked up and taken out of service ASAP. There are 3 - 20 yard and 1 - 30 yard dumpsters associated with BDI account number 1916561 PCA PO 2001-0000194506 that we would like to have removed from service.

Thanks,

Glenn



Glenn Ferguson
 Purchasing Agent
 509.545.3230 office
 208.395.7589 fax
GlennFerguson@packagingcorp.com

Packaging Corporation of America
 Wallula Mill
 PO Box 138
 31831 West Highway 12
 Wallula, WA 99363

From: Andy Foxx [andyf@basindisposal.com]
Sent: 4/22/2021 10:01:13 PM
To: Ferguson, Glenn [/o=PackagingCorp/ou=Exchange Administrative Group (FYDIBOHF23SPDLT)/cn=Recipients/cn=ebddd18b023e432dbf6c726616b98d53-Ferguson,]
CC: Tobin, David [/o=PackagingCorp/ou=Exchange Administrative Group (FYDIBOHF23SPDLT)/cn=Recipients/cn=7b31b160dee345568f3d794f235399ae-Tobin, Dav]; Holm, Sam [/o=PackagingCorp/ou=Exchange Administrative Group (FYDIBOHF23SPDLT)/cn=Recipients/cn=e53d662511a94bd591eea1f8d5de3110-Holm, Sam]; Andrea Cansler [andreaconsler@qualitytank.com]; Markland, Kasey [/o=PackagingCorp/ou=Exchange Administrative Group (FYDIBOHF23SPDLT)/cn=Recipients/cn=55bb92fcce1a4f0d9abc5ec11ebc38da-Markland,]
Subject: [EXTERNAL] RE: PO 2001-0000194506 - BDI account number 1916561

We'll take care of it.

Andy Foxx

PO Box 3850, Pasco, WA 99302-3850
Ph. 509-544-7712
Cell 509-528-2417



From: Ferguson, Glenn [mailto:GlennFerguson@packagingcorp.com]
Sent: Thursday, April 22, 2021 2:53 PM
To: Andy Foxx <andyf@basindisposal.com>
Cc: Tobin, David <DavidTobin@packagingcorp.com>; Holm, Sam <SamHolm@packagingcorp.com>; Andrea Cansler <andreaconsler@qualitytank.com>; Markland, Kasey <KaseyMarkland@packagingcorp.com>
Subject: PO 2001-0000194506 - BDI account number 1916561

Andy,

We have 4 dumpster at our OCC/Ponderosa facility that need to be picked up and taken out of service ASAP. There are 3 - 20 yard and 1 - 30 yard dumpsters associated with BDI account number 1916561 PCA PO 2001-0000194506 that we would like to have removed from service.

Thanks,

Glenn



Glenn Ferguson
Purchasing Agent
509.545.3230 office
208.395.7589 fax
GlennFerguson@packagingcorp.com

Packaging Corporation of America
Wallula Mill
PO Box 138
31831 West Highway 12
Wallula, WA 99363

Citrix Attachments

Expires May 27, 2021

20210426_061415.jpg

7.5 MB

[Download Attachments](#)

Samuel Holm uses Citrix Files to share documents securely.

From: Andy Foxx [andyf@basindisposal.com]
Sent: 4/28/2021 8:19:14 PM
To: Thorne, Kurt [/o=PackagingCorp/ou=Exchange Administrative Group (FYDIBOHF23SPDLT)/cn=Recipients/cn=63a0fe866d634b9eb2c1c186aab09c38-Thorne, Ku]
CC: Charlie Dietrich [charlied@basindisposal.com]; Rachford, Skyler [/o=PackagingCorp/ou=Exchange Administrative Group (FYDIBOHF23SPDLT)/cn=Recipients/cn=6784500e517c498eb9db9cee3fb99590-Rachford,]; Kris May [kris@basindisposal.com]; Holm, Sam [/o=PackagingCorp/ou=Exchange Administrative Group (FYDIBOHF23SPDLT)/cn=Recipients/cn=e53d662511a94bd591eea1f8d5de3110-Holm, Sam]
Subject: [EXTERNAL] FW: OCC Rejects BDI Dumpsters

Good afternoon Kurt,

I just wanted to touch base with you in response to Skylar's email.

I looked at the total number of hauls from April 1st through the 24th and we averaged 8 hauls a day. We average 10-11 hauls on Saturday's, (these numbers do not reflect the containers we could have hauled if they weren't too wet).

As Charlie mentioned, we have hired a couple drivers and they are currently in training. One of which will be dedicated to this project. We have added additional drivers to our Saturday rotation to assist with the current volume.

I'm sure you understand that we had to see what this project was going to entail before adding an additional driver to our headcount. As soon as we saw the volume, we began recruiting for this project.

We are dedicated to our partnership with you.

Thank you,
 Andy

Andy Foxx

PO Box 3850, Pasco, WA 99302-3850
 Ph. 509-544-7712
 Cell 509-528-2417

BASIN
disposal

From: Charlie Dietrich
Sent: Tuesday, April 27, 2021 8:27 AM
To: Holm, Sam <SamHolm@packagingcorp.com>; Kris May <kris@basindisposal.com>
Cc: Rachford, Skyler <SkylerRachford@packagingcorp.com>; Andy Foxx <andyf@basindisposal.com>
Subject: RE: OCC Rejects BDI Dumpsters

Sam,

Thank you for your email. I will review with my folks and we will reach out.

As a reminder, there have continued to be instances where dumpsters are not able to be hauled because of their water content.

We have hired additional labor and are working to train them and move other labor around with the goal of having one truck and driver completely dedicated to this haul every evening, along with support during the day. We have also been adding additional labor on Saturday as needed.

We continue to adjust as necessary.

Thanks,
Charlie

From: Holm, Sam <SamHolm@packagingcorp.com>
Sent: Tuesday, April 27, 2021 8:01 AM
To: Charlie Dietrich <charlied@basindisposal.com>; Kris May <kris@basindisposal.com>
Cc: Rachford, Skyler <SkylerRachford@packagingcorp.com>
Subject: FW: OCC Rejects BDI Dumpsters

Charlie and Kris,
Things are moving faster here at the OCC plant and we need your support to keep things running smoothly.

Please read the comments below and review the photo attached.

We need to have a solid plan from you around dumpster management. Skyler is asking to have more dumpsters emptied as a result of increased production.

Can you provide service to empty / replace 7-8 dumpsters per day and ensure that we have 10 empty dumpsters on site before going into Sunday.

Please review this request and information today and then let's plan on talking it through.

Sam

Citrix Attachments Expires May 27, 2021

20210426_061415.jpg 7.6 MB

[Download Attachments](#)

Samuel Holm uses Citrix Files to share documents securely.

Samuel Holm
C# 509-627-9155

From: Rachford, Skyler <SkylerRachford@packagingcorp.com>
Sent: Monday, April 26, 2021 4:59 PM
To: Lockard, Mitch <MitchLockard@packagingcorp.com>; Holm, Sam <SamHolm@packagingcorp.com>; Wilhelm, Brian <BrianWilhelm@packagingcorp.com>
Cc: Thorne, Kurt <KurtThorne@packagingcorp.com>; Markland, Kasey <KaseyMarkland@packagingcorp.com>
Subject: OCC Rejects BDI Dumpsters

Sam/Mitch/Brian,

We've been running into some issues lately with BDI not keeping up with emptying the rejects dumpsters at OCC. There has been a few occasions where we have had to start dumping rejects on the ground on the south side of the OCC building and just let the rejects pile up against the building because we have no empty dumpsters to deposit the rejects.

This last weekend BDI did not empty enough dumpsters to get us through Sunday when BDI does not operate. At the start of day shift on Sunday (6:30 AM) we had already run out of dumpsters and had to spend the entire day piling the rejects in front of the south side of the building until this morning when BDI resumed hauling the dumpsters away (see the picture attached showing the resulting rejects pile).

We need to push BDI to stay on top of emptying these rejects dumpsters so this doesn't happen again on the future. I think right now they are scheduled to haul 5-6 dumpsters per day. We may need to increase that to 7-8 dumpster per day now that we are up and running at higher production rates. They also need them to ensure that at least 10 dumpsters are empty before going into Sunday so that we can get through the ~36 hour period when they are not servicing the area.

I appreciate your help on this and let me know if there's anything you need from me!

Thanks,

Skyler Rachford

Assistant Supt. - OCC & Recycled Fiber

Office: Ext. 3327

Cell: (509) 316-1354

SkylerRachford@packagingcorp.com



Wallula, WA

From: Rachford, Skyler [/O=PACKAGINGCORP/OU=EXCHANGE ADMINISTRATIVE GROUP (FYDIBOHF23SPDLT)/CN=RECIPIENTS/CN=6784500E517C498EB9DB9CEE3FB99590-RACHFORD,]
Sent: 4/28/2021 8:43:06 PM
To: Markland, Kasey [/o=PackagingCorp/ou=Exchange Administrative Group (FYDIBOHF23SPDLT)/cn=Recipients/cn=55bb92fcce1a4f0d9abc5ec11ebc38da-Markland,]
Subject: FW: [EXTERNAL] FW: OCC Rejects BDI Dumpsters

Sent from my Verizon, Samsung Galaxy smartphone

----- Original message -----

From: Andy Foxx <andyf@basindisposal.com>
Date: 4/28/21 1:19 PM (GMT-08:00)
To: "Thorne, Kurt" <KurtThorne@packagingcorp.com>
Cc: Charlie Dietrich <charlied@basindisposal.com>, "Rachford, Skyler" <SkylerRachford@packagingcorp.com>, Kris May <kris@basindisposal.com>, "Holm, Sam" <SamHolm@packagingcorp.com>
Subject: [EXTERNAL] FW: OCC Rejects BDI Dumpsters

Good afternoon Kurt,

I just wanted to touch base with you in response to Skylar's email.

I looked at the total number of hauls from April 1st through the 24th and we averaged 8 hauls a day. We average 10-11 hauls on Saturday's, (these numbers do not reflect the containers we could have hauled if they weren't too wet).

As Charlie mentioned, we have hired a couple drivers and they are currently in training. One of which will be dedicated to this project. We have added additional drivers to our Saturday rotation to assist with the current volume.

I'm sure you understand that we had to see what this project was going to entail before adding an additional driver to our headcount. As soon as we saw the volume, we began recruiting for this project.

We are dedicated to our partnership with you.

Thank you,
Andy

Andy Foxx

PO Box 3850, Pasco, WA 99302-3850
Ph. 509-544-7712
Cell 509-528-2417

BASIN
disposal

From: Charlie Dietrich
Sent: Tuesday, April 27, 2021 8:27 AM
To: Holm, Sam <SamHolm@packagingcorp.com>; Kris May <kris@basindisposal.com>
Cc: Rachford, Skyler <SkylerRachford@packagingcorp.com>; Andy Foxx <andyf@basindisposal.com>
Subject: RE: OCC Rejects BDI Dumpsters

Sam,

Thank you for your email. I will review with my folks and we will reach out.

As a reminder, there have continued to be instances where dumpsters are not able to be hauled because of their water content.

We have hired additional labor and are working to train them and move other labor around with the goal of having one truck and driver completely dedicated to this haul every evening, along with support during the day. We have also been adding additional labor on Saturday as needed.

We continue to adjust as necessary.

Thanks,
Charlie

From: Holm, Sam <SamHolm@packagingcorp.com>
Sent: Tuesday, April 27, 2021 8:01 AM
To: Charlie Dietrich <charlied@basindisposal.com>; Kris May <kris@basindisposal.com>
Cc: Rachford, Skyler <SkylerRachford@packagingcorp.com>
Subject: FW: OCC Rejects BDI Dumpsters

Charlie and Kris,
Things are moving faster here at the OCC plant and we need your support to keep things running smoothly.

Please read the comments below and review the photo attached.

We need to have a solid plan from you around dumpster management. Skyler is asking to have more dumpsters emptied as a result of increased production.

Can you provide service to empty / replace 7-8 dumpsters per day and ensure that we have 10 empty dumpsters on site before going into Sunday.

Please review this request and information today and then let's plan on talking it through.

Sam

Citrix Attachments

Expires May 27, 2021

20210426_061415.jpg

7.6 MB

[Download Attachments](#)

Samuel Holm uses Citrix Files to share documents securely.

Samuel Holm
C# 509-627-9155

From: Rachford, Skyler <SkylerRachford@packagingcorp.com>
Sent: Monday, April 26, 2021 4:59 PM
To: Lockard, Mitch <MitchLockard@packagingcorp.com>; Holm, Sam <SamHolm@packagingcorp.com>; Wilhelm, Brian <BrianWilhelm@packagingcorp.com>
Cc: Thorne, Kurt <KurtThorne@packagingcorp.com>; Markland, Kasey <KaseyMarkland@packagingcorp.com>
Subject: OCC Rejects BDI Dumpsters

Sam/Mitch/Brian,

We've been running into some issues lately with BDI not keeping up with emptying the rejects dumpsters at OCC. There has been a few occasions where we have had to start dumping rejects on the ground on the south side of the OCC building and just let the rejects pile up against the building because we have no empty dumpsters to deposit the rejects.

This last weekend BDI did not empty enough dumpsters to get us through Sunday when BDI does not operate. At the start of day shift on Sunday (6:30 AM) we had already run out of dumpsters and had to spend the entire day piling the rejects in front of the south side of the building until this morning when BDI resumed hauling the dumpsters away (see the picture attached showing the resulting rejects pile).

We need to push BDI to stay on top of emptying these rejects dumpsters so this doesn't happen again on the future. I think right now they are scheduled to haul 5-6 dumpsters per day. We may need to increase that to 7-8 dumpster per day now that we are up and running at higher production rates. They also need them to ensure that at least 10 dumpsters are empty before going into Sunday so that we can get through the ~36 hour period when they are not servicing the area.

I appreciate your help on this and let me know if there's anything you need from me!

Thanks,

Skyler Rachford
Assistant Supt. - OCC & Recycled Fiber
Office: Ext. 3327
Cell: (509) 316-1354
SkylerRachford@packagingcorp.com



Wallula, WA

From: Thorne, Kurt [/O=PACKAGINGCORP/OU=EXCHANGE ADMINISTRATIVE GROUP (FYDIBOHF23SPDLT)/CN=RECIPIENTS/CN=63A0FE866D634B9EB2C1C186AAB09C38-THORNE, KU]
Sent: 4/29/2021 5:33:52 PM
To: Wilhelm, Brian [/o=PackagingCorp/ou=Exchange Administrative Group (FYDIBOHF23SPDLT)/cn=Recipients/cn=a4026b7f7c424e80a477fe21a993aa85-Wilhelm, B]
Subject: FW: OCC Rejects BDI Dumpsters

From: Andy Foxx <andyf@basindisposal.com>
Sent: Wednesday, April 28, 2021 1:19 PM
To: Thorne, Kurt <KurtThorne@packagingcorp.com>
Cc: Charlie Dietrich <charlied@basindisposal.com>; Rachford, Skyler <SkylerRachford@packagingcorp.com>; Kris May <kris@basindisposal.com>; Holm, Sam <SamHolm@packagingcorp.com>
Subject: [EXTERNAL] FW: OCC Rejects BDI Dumpsters

Good afternoon Kurt,

I just wanted to touch base with you in response to Skylar's email. I looked at the total number of hauls from April 1st through the 24th and we averaged 8 hauls a day. We average 10-11 hauls on Saturday's, (these numbers do not reflect the containers we could have hauled if they weren't too wet).

As Charlie mentioned, we have hired a couple drivers and they are currently in training. One of which will be dedicated to this project. We have added additional drivers to our Saturday rotation to assist with the current volume.

I'm sure you understand that we had to see what this project was going to entail before adding an additional driver to our headcount. As soon as we saw the volume, we began recruiting for this project.

We are dedicated to our partnership with you.

Thank you,
Andy

Andy Foxx

PO Box 3850, Pasco, WA 99302-3850
Ph. 509-544-7712
Cell 509-528-2417



From: Charlie Dietrich
Sent: Tuesday, April 27, 2021 8:27 AM
To: Holm, Sam <SamHolm@packagingcorp.com>; Kris May <kris@basindisposal.com>
Cc: Rachford, Skyler <SkylerRachford@packagingcorp.com>; Andy Foxx <andyf@basindisposal.com>
Subject: RE: OCC Rejects BDI Dumpsters

Sam,

Thank you for your email. I will review with my folks and we will reach out.

As a reminder, there have continued to be instances where dumpsters are not able to be hauled because of their water content.

We have hired additional labor and are working to train them and move other labor around with the goal of having one truck and driver completely dedicated to this haul every evening, along with support during the day. We have also been adding additional labor on Saturday as needed.

We continue to adjust as necessary.

Thanks,
Charlie

From: Holm, Sam <SamHolm@packagingcorp.com>
Sent: Tuesday, April 27, 2021 8:01 AM
To: Charlie Dietrich <charlied@basindisposal.com>; Kris May <kris@basindisposal.com>
Cc: Rachford, Skyler <SkylerRachford@packagingcorp.com>
Subject: FW: OCC Rejects BDI Dumpsters

Charlie and Kris,
Things are moving faster here at the OCC plant and we need your support to keep things running smoothly.

Please read the comments below and review the photo attached.

We need to have a solid plan from you around dumpster management. Skyler is asking to have more dumpsters emptied as a result of increased production.

Can you provide service to empty / replace 7-8 dumpsters per day and ensure that we have 10 empty dumpsters on site before going into Sunday.

Please review this request and information today and then let's plan on talking it through.

Sam

Citrix Attachments Expires May 27, 2021

20210426_061415.jpg 7.6 MB

Download Attachments

Samuel Holm uses Citrix Files to share documents securely.

Samuel Holm
C# 509-627-9155

From: Rachford, Skyler <SkylerRachford@packagingcorp.com>
Sent: Monday, April 26, 2021 4:59 PM

To: Lockard, Mitch <MitchLockard@packagingcorp.com>; Holm, Sam <SamHolm@packagingcorp.com>; Wilhelm, Brian <BrianWilhelm@packagingcorp.com>

Cc: Thorne, Kurt <KurtThorne@packagingcorp.com>; Markland, Kasey <KaseyMarkland@packagingcorp.com>
Subject: OCC Rejects BDI Dumpsters

Sam/Mitch/Brian,

We've been running into some issues lately with BDI not keeping up with emptying the rejects dumpsters at OCC. There has been a few occasions where we have had to start dumping rejects on the ground on the south side of the OCC building and just let the rejects pile up against the building because we have no empty dumpsters to deposit the rejects.

This last weekend BDI did not empty enough dumpsters to get us through Sunday when BDI does not operate. At the start of day shift on Sunday (6:30 AM) we had already run out of dumpsters and had to spend the entire day piling the rejects in front of the south side of the building until this morning when BDI resumed hauling the dumpsters away (see the picture attached showing the resulting rejects pile).

We need to push BDI to stay on top of emptying these rejects dumpsters so this doesn't happen again on the future. I think right now they are scheduled to haul 5-6 dumpsters per day. We may need to increase that to 7-8 dumpster per day now that we are up and running at higher production rates. They also need them to ensure that at least 10 dumpsters are empty before going into Sunday so that we can get through the ~36 hour period when they are not servicing the area.

I appreciate your help on this and let me know if there's anything you need from me!

Thanks,

Skyler Rachford

Assistant Supt. - OCC & Recycled Fiber

Office: Ext. 3327

Cell: (509) 316-1354

SkylerRachford@packagingcorp.com



Wallula, WA

From: Charlie Dietrich [charlied@basindisposal.com]
Sent: 6/10/2021 6:06:07 PM
To: Holm, Sam [SamHolm@packagingcorp.com]; Wilhelm, Brian [/o=PackagingCorp/ou=Exchange Administrative Group (FYDIBOHF23SPDLT)/cn=Recipients/cn=a4026b7f7c424e80a477fe21a993aa85-Wilhelm, B]; Thorne, Kurt [/o=PackagingCorp/ou=Exchange Administrative Group (FYDIBOHF23SPDLT)/cn=Recipients/cn=63a0fe866d634b9eb2c1c186aab09c38-Thorne, Ku]
CC: Andy Foxx [andyf@basindisposal.com]
Subject: [EXTERNAL] Meeting

All,

I hope all is well with you and your team as we head into summer.

Now that we have a few months of operation under our belts, I think now would be a good time to get together and talk about what is working with our service and what is not. I want to make sure the service we are providing is meeting current needs as well as the future. We are committed to our partnership together and are willing to do what it takes to have everything operate smoothly on the disposal side for years to come. Now that we know the volume and the process, there are a few potential ideas we can discuss as to how we can be as efficient as possible while also making the most sense for your bottom line.

Let me know a few times that work for you in the coming weeks and we can meet onsite.

Thanks,

Charlie Dietrich

PO Box 3850
Pasco, WA 99302-3850

Ph. 509-542-4959
Cell 360-635-8995
Fax 509-547-8617

BASIN
disposal

From: Charlie Dietrich [charlied@basindisposal.com]
Sent: 6/30/2021 12:06:20 AM
To: Rachford, Skyler [/o=PackagingCorp/ou=Exchange Administrative Group (FYDIBOHF23SPDLT)/cn=Recipients/cn=6784500e517c498eb9db9cee3fb99590-Rachford,]; Markland, Kasey [/o=PackagingCorp/ou=Exchange Administrative Group (FYDIBOHF23SPDLT)/cn=Recipients/cn=55bb92fcce1a4f0d9abc5ec11ebc38da-Markland,]
CC: Andy Foxx [andyf@basindisposal.com]
Subject: [EXTERNAL] OCC

All,

I hope all is well with you and your team as we head into summer.

Now that we have a few months of operation under our belts, I think now would be a good time to get together and talk about how everything is working from the disposal side (whether with you both or with other people in your organization). I want to make sure the service we are providing is meeting current needs as well as the future. We are committed to our partnership together and are willing to do what it takes to have everything operate smoothly on the disposal side for years to come. Now that we know the volume and the process, there are a few potential ideas we can discuss as to how we can be as efficient as possible while also making the most sense for your bottom line.

Let me know a few times that work for you in the coming weeks and we can meet onsite.

Additionally, is Sam Holm still with the company? I have had his email bounce back a few times in my attempts to reach out.

Thanks,

Charlie Dietrich

PO Box 3850
Pasco, WA 99302-3850

Ph. 509-542-4959
Cell 360-635-8995
Fax 509-547-8617

BASIN
disposal

From: Charlie Dietrich [charlied@basindisposal.com]
Sent: 7/6/2021 8:02:53 PM
To: Rachford, Skyler [/o=PackagingCorp/ou=Exchange Administrative Group
(FYDIBOHF23SPDLT)/cn=Recipients/cn=6784500e517c498eb9db9cee3fb99590-Rachford,]
Subject: [EXTERNAL] Meeting

Hi Skyler,

Thanks for the conversation on Friday. I wanted to touch base and see if tomorrow worked OK for myself to swing by and chat through ideas on the current service and going forward.

I am not sure of your current schedule, so I will let you decide on the time.

Thanks!

Charlie Dietrich

*PO Box 3850
Pasco, WA 99302-3850*

*Ph. 509-542-4959
Cell 360-635-8995
Fax 509-547-8617*

BASIN
disposal

From: Charlie Dietrich [charlied@basindisposal.com]
Sent: 7/14/2021 3:00:57 PM
To: Rachford, Skyler [/o=PackagingCorp/ou=Exchange Administrative Group (FYDIBOHF23SPDLT)/cn=Recipients/cn=6784500e517c498eb9db9cee3fb99590-Rachford,]
Subject: [EXTERNAL] Plan - Open Questions

Hi skyler,

I wanted to keep you up to date on the proposal process. I am putting the final touches on a few plans, both for the short term and for the long term, to help solve our problem. Through this, two questions have popped up that I was wondering if I could get some help on?

1. What is the lead time and process to get a designated area onsite to be approved as a bunker/holding area?
2. What is the process/lead time to get onsite approval to bring in a loader and have one of our employees operate it?

Thanks,
Charlie

From: Rachford, Skyler [/O=PACKAGINGCORP/OU=EXCHANGE ADMINISTRATIVE GROUP (FYDIBOHF23SPDLT)/CN=RECIPIENTS/CN=6784500E517C498EB9DB9CEE3FB99590-RACHFORD,]
Sent: 7/14/2021 3:46:00 PM
To: Charlie Dietrich [charlied@basindisposal.com]
Subject: RE: Plan - Open Questions

Hi Charlie,

Please see my responses below:

1. What is the lead time and process to get a designated area onsite to be approved as a bunker/holding area?

should be pretty quick, we already had a contractor come out and look at the area and they are working on an estimate to install a bunker. After we get costs it should be approved pretty quickly if that the route we decide to go.

2. What is the process/lead time to get onsite approval to bring in a loader and have one of our employees operate it?

This should be pretty quick as well. Not sure of the total process but have seen this happen pretty quickly in the past. I think just a liability agreement needs to be signed and we should be good to proceed.

Skyler Rachford
Assistant Supt. - OCC & Recycled Fiber
Office: Ext. 3327
Cell: (509) 316-1354
SkylerRachford@packagingcorp.com

wallula, WA

-----Original Message-----

From: Charlie Dietrich <charlied@basindisposal.com>
Sent: Wednesday, July 14, 2021 8:01 AM
To: Rachford, Skyler <SkylerRachford@packagingcorp.com>
Subject: [EXTERNAL] Plan - Open Questions

Hi skyler,

I wanted to keep you up to date on the proposal process. I am putting the final touches on a few plans, both for the short term and for the long term, to help solve our problem. Through this, two questions have popped up that I was wondering if I could get some help on?

1. What is the lead time and process to get a designated area onsite to be approved as a bunker/holding area?

2. What is the process/lead time to get onsite approval to bring in a loader and have one of our employees operate it?

Thanks,
Charlie

From: Charlie Dietrich [charlied@basindisposal.com]
Sent: 7/14/2021 4:04:00 PM
To: Rachford, Skyler [/o=PackagingCorp/ou=Exchange Administrative Group (FYDIBOHF23SPDLT)/cn=Recipients/cn=6784500e517c498eb9db9cee3fb99590-Rachford,]
Subject: [EXTERNAL] Re: Plan - Open Questions

Skyler,

Thanks for the quick response and the information! Is there a time next week we can get together onsite (along with whomever on your side should be involved) to go over potential plans and steps forward? I am generally open and am willing to make whatever is convenient for you all, work.

Thanks!
Charlie

> On Jul 14, 2021, at 8:46 AM, Rachford, Skyler <SkylerRachford@packagingcorp.com> wrote:
>
> Hi Charlie,
>
> Please see my responses below:
>
> 1. What is the lead time and process to get a designated area onsite to be approved as a bunker/holding area?
>
> Should be pretty quick, we already had a contractor come out and look at the area and they are working on an estimate to install a bunker. After we get costs it should be approved pretty quickly if that the route we decide to go.
>
> 2. What is the process/lead time to get onsite approval to bring in a loader and have one of our employees operate it?
>
> This should be pretty quick as well. Not sure of the total process but have seen this happen pretty quickly in the past. I think just a liability agreement needs to be signed and we should be good to proceed.
>
> Skyler Rachford
> Assistant Supt. - OCC & Recycled Fiber
> Office: Ext. 3327
> Cell: (509) 316-1354
> SkylerRachford@packagingcorp.com
>
> Wallula, WA
>
> -----Original Message-----
> From: Charlie Dietrich <charlied@basindisposal.com>
> Sent: Wednesday, July 14, 2021 8:01 AM
> To: Rachford, Skyler <SkylerRachford@packagingcorp.com>
> Subject: [EXTERNAL] Plan - Open Questions
>
> Hi Skyler,
>
> I wanted to keep you up to date on the proposal process. I am putting the final touches on a few plans, both for the short term and for the long term, to help solve our problem. Through this, two questions have popped up that I was wondering if I could get some help on?
>
> 1. What is the lead time and process to get a designated area onsite to be approved as a bunker/holding area?
>
> 2. What is the process/lead time to get onsite approval to bring in a loader and have one of our employees operate it?
>
> Thanks,
> Charlie
>

From: Rachford, Skyler [/O=PACKAGINGCORP/OU=EXCHANGE ADMINISTRATIVE GROUP (FYDIBOHF23SPDLT)/CN=RECIPIENTS/CN=6784500E517C498EB9DB9CEE3FB99590-RACHFORD,]
Sent: 7/14/2021 4:40:02 PM
To: Charlie Dietrich [charlied@basindisposal.com]
Subject: RE: Plan - Open Questions

I'll check and get back to you!

Skyler Rachford
Assistant Supt. - OCC & Recycled Fiber
Office: Ext. 3327
Cell: (509) 316-1354
SkylerRachford@packagingcorp.com

Wallula, WA

-----Original Message-----

From: Charlie Dietrich <charlied@basindisposal.com>
Sent: Wednesday, July 14, 2021 9:04 AM
To: Rachford, Skyler <SkylerRachford@packagingcorp.com>
Subject: [EXTERNAL] Re: Plan - Open Questions

Skyler,

Thanks for the quick response and the information! Is there a time next week we can get together onsite (along with whomever on your side should be involved) to go over potential plans and steps forward? I am generally open and am willing to make whatever is convenient for you all, work.

Thanks!
Charlie

> On Jul 14, 2021, at 8:46 AM, Rachford, Skyler <SkylerRachford@packagingcorp.com> wrote:

>
> Hi Charlie,
>
> Please see my responses below:
>
> 1. What is the lead time and process to get a designated area onsite to be approved as a bunker/holding area?
>
> Should be pretty quick, we already had a contractor come out and look at the area and they are working on an estimate to install a bunker. After we get costs it should be approved pretty quickly if that the route we decide to go.
>
> 2. What is the process/lead time to get onsite approval to bring in a loader and have one of our employees operate it?
>
> This should be pretty quick as well. Not sure of the total process but have seen this happen pretty quickly in the past. I think just a liability agreement needs to be signed and we should be good to proceed.

> Skyler Rachford
> Assistant Supt. - OCC & Recycled Fiber
> Office: Ext. 3327
> Cell: (509) 316-1354
> SkylerRachford@packagingcorp.com
>
> Wallula, WA

> -----Original Message-----

> **From:** Charlie Dietrich <charlied@basindisposal.com>
> **Sent:** Wednesday, July 14, 2021 8:01 AM
> **To:** Rachford, Skyler <SkylerRachford@packagingcorp.com>
> **Subject:** [EXTERNAL] Plan - Open Questions

> Hi Skyler,

>
> I wanted to keep you up to date on the proposal process. I am putting the final touches on a few plans, both for the short term and for the long term, to help solve our problem. Through this, two questions have popped up that I was wondering if I could get some help on?

>

- > 1. What is the lead time and process to get a designated area onsite to be approved as a work area?
- >
- > 2. What is the process/lead time to get onsite approval to bring in a loader and have one of our employees operate it?
- >
- > Thanks,
- > Charlie
- >

From: Rachford, Skyler [/O=PACKAGINGCORP/OU=EXCHANGE ADMINISTRATIVE GROUP (FYDIBOHF23SPDLT)/CN=RECIPIENTS/CN=6784500E517C498EB9DB9CEE3FB99590-RACHFORD,]
Sent: 7/14/2021 4:42:42 PM
To: Kurt Thorne (KurtThorne@packagingcorp.com) [/o=PackagingCorp/ou=Exchange Administrative Group (FYDIBOHF23SPDLT)/cn=Recipients/cn=63a0fe866d634b9eb2c1c186aab09c38-Thorne, Ku]; Brian Wilhelm (BrianWilhelm@packagingcorp.com) [/o=PackagingCorp/ou=Exchange Administrative Group (FYDIBOHF23SPDLT)/cn=Recipients/cn=a4026b7f7c424e80a477fe21a993aa85-Wilhelm, B]; Cova, Paul [/o=PackagingCorp/ou=Exchange Administrative Group (FYDIBOHF23SPDLT)/cn=Recipients/cn=626490df27bf4a98b614c4ec6e8eca1a-PAC051016]
CC: Markland, Kasey [/o=BoisePaper/ou=Exchange Administrative Group (FYDIBOHF23SPDLT)/cn=Recipients/cn=b5ff64f5af9147e8b020614da2bdcee3-Markland, Kas]; Castillo, Jesus [/o=PackagingCorp/ou=Exchange Administrative Group (FYDIBOHF23SPDLT)/cn=Recipients/cn=416871999f3343828abc798648ca1272-Castillo,]
Subject: FW: Plan - Open Questions

BDI would like to get together to discuss a rejects handling proposal. Seems like they are proposing a very similar set-up to Jammies. Maybe would hurt to get a competitive quote?

Should I set-up a meeting for next week?

Skyler Rachford
 Assistant Supt. - OCC & Recycled Fiber
 Office: Ext. 3327
 Cell: (509) 316-1354
 SkylerRachford@packagingcorp.com

wallula, WA

-----Original Message-----

From: Charlie Dietrich <charlied@basindisposal.com>
 Sent: Wednesday, July 14, 2021 9:04 AM
 To: Rachford, Skyler <SkylerRachford@packagingcorp.com>
 Subject: [EXTERNAL] Re: Plan - Open Questions

skyler,

Thanks for the quick response and the information! Is there a time next week we can get together onsite (along with whomever on your side should be involved) to go over potential plans and steps forward? I am generally open and am willing to make whatever is convenient for you all, work.

Thanks!
 Charlie

> On Jul 14, 2021, at 8:46 AM, Rachford, Skyler <SkylerRachford@packagingcorp.com> wrote:
 >
 > Hi Charlie,
 >
 > Please see my responses below:
 >
 > 1. What is the lead time and process to get a designated area onsite to be approved as a bunker/holding area?
 >
 > Should be pretty quick, we already had a contractor come out and look at the area and they are working on an estimate to install a bunker. After we get costs it should be approved pretty quickly if that the route we decide to go.
 >
 > 2. What is the process/lead time to get onsite approval to bring in a loader and have one of our employees operate it?
 >
 > This should be pretty quick as well. Not sure of the total process but have seen this happen pretty quickly in the past. I think just a liability agreement needs to be signed and we should be good to proceed.
 >
 > Skyler Rachford
 > Assistant Supt. - OCC & Recycled Fiber
 > Office: Ext. 3327
 > Cell: (509) 316-1354
 > SkylerRachford@packagingcorp.com
 >

> Wallula, WA
>
> -----Original Message-----
> From: Charlie Dietrich <charlied@basindisposal.com>
> Sent: Wednesday, July 14, 2021 8:01 AM
> To: Rachford, Skyler <SkylerRachford@packagingcorp.com>
> Subject: [EXTERNAL] Plan - Open Questions

> Hi Skyler,

> I wanted to keep you up to date on the proposal process. I am putting the final touches on a few plans, both for the short term and for the long term, to help solve our problem. Through this, two questions have popped up that I was wondering if I could get some help on?

> 1. What is the lead time and process to get a designated area onsite to be approved as a bunker/holding area?

> 2. What is the process/lead time to get onsite approval to bring in a loader and have one of our employees operate it?

> Thanks,
> Charlie

>

From: Rachford, Skyler [/O=PACKAGINGCORP/OU=EXCHANGE ADMINISTRATIVE GROUP (FYDIBOHF23SPDLT)/CN=RECIPIENTS/CN=6784500E517C498EB9DB9CEE3FB99590-RACHFORD,]
Sent: 7/14/2021 4:42:42 PM
To: Thorne, Kurt [/o=PackagingCorp/ou=Exchange Administrative Group (FYDIBOHF23SPDLT)/cn=Recipients/cn=63a0fe866d634b9eb2c1c186aab09c38-Thorne, Ku]; Wilhelm, Brian [/o=PackagingCorp/ou=Exchange Administrative Group (FYDIBOHF23SPDLT)/cn=Recipients/cn=a4026b7f7c424e80a477fe21a993aa85-Wilhelm, B]; Cova, Paul [/o=PackagingCorp/ou=Exchange Administrative Group (FYDIBOHF23SPDLT)/cn=Recipients/cn=626490df27bf4a98b614c4ec6e8eca1a-PAC051016]
CC: Markland, Kasey [/o=PackagingCorp/ou=Exchange Administrative Group (FYDIBOHF23SPDLT)/cn=Recipients/cn=55bb92fcce1a4f0d9abc5ec11ebc38da-Markland,]; Castillo, Jesus [/o=PackagingCorp/ou=Exchange Administrative Group (FYDIBOHF23SPDLT)/cn=Recipients/cn=416871999f3343828abc798648ca1272-Castillo,]
Subject: FW: Plan - Open Questions

BDI would like to get together to discuss a rejects handling proposal. Seems like they are proposing a very similar set-up to Jammies. Maybe would hurt to get a competitive quote?
Should I set-up a meeting for next week?

Skyler Rachford
Assistant Supt. - OCC & Recycled Fiber
Office: Ext. 3327
Cell: (509) 316-1354
SkylerRachford@packagingcorp.com

Wallula, WA

-----Original Message-----

From: Charlie Dietrich <charlied@basindisposal.com>
Sent: Wednesday, July 14, 2021 9:04 AM
To: Rachford, Skyler <SkylerRachford@packagingcorp.com>
Subject: [EXTERNAL] Re: Plan - Open Questions

Skyler,

Thanks for the quick response and the information! Is there a time next week we can get together onsite (along with whomever on your side should be involved) to go over potential plans and steps forward? I am generally open and am willing to make whatever is convenient for you all, work.

Thanks!
Charlie

> On Jul 14, 2021, at 8:46 AM, Rachford, Skyler <SkylerRachford@packagingcorp.com> wrote:
>
> Hi Charlie,
>
> Please see my responses below:
>
> 1. What is the lead time and process to get a designated area onsite to be approved as a bunker/holding area?
>
> Should be pretty quick, we already had a contractor come out and look at the area and they are working on an estimate to install a bunker. After we get costs it should be approved pretty quickly if that the route we decide to go.
>
> 2. What is the process/lead time to get onsite approval to bring in a loader and have one of our employees operate it?
>
> This should be pretty quick as well. Not sure of the total process but have seen this happen pretty quickly in the past. I think just a liability agreement needs to be signed and we should be good to proceed.
>
> Skyler Rachford
> Assistant Supt. - OCC & Recycled Fiber
> Office: Ext. 3327
> Cell: (509) 316-1354
> SkylerRachford@packagingcorp.com
>

> wallula, WA
>
> -----Original Message-----
> From: Charlie Dietrich <charlied@basindisposal.com>
> Sent: Wednesday, July 14, 2021 8:01 AM
> To: Rachford, Skyler <SkylerRachford@packagingcorp.com>
> Subject: [EXTERNAL] Plan - Open Questions
>
> Hi Skyler,
>
> I wanted to keep you up to date on the proposal process. I am putting the final touches on a few
plans, both for the short term and for the long term, to help solve our problem. Through this, two
questions have popped up that I was wondering if I could get some help on?
>
> 1. What is the lead time and process to get a designated area onsite to be approved as a bunker/holding
area?
>
> 2. What is the process/lead time to get onsite approval to bring in a loader and have one of our
employees operate it?
>
> Thanks,
> Charlie
>

From: Thorne, Kurt [/O=PACKAGINGCORP/OU=EXCHANGE ADMINISTRATIVE GROUP (FYDIBOHF23SPDLT)/CN=RECIPIENTS/CN=63A0FE866D634B9EB2C1C186AAB09C38-THORNE, KU]
Sent: 7/14/2021 5:41:31 PM
To: Rachford, Skyler [/o=PackagingCorp/ou=Exchange Administrative Group (FYDIBOHF23SPDLT)/cn=Recipients/cn=6784500e517c498eb9db9cee3fb99590-Rachford,]; Wilhelm, Brian [/o=PackagingCorp/ou=Exchange Administrative Group (FYDIBOHF23SPDLT)/cn=Recipients/cn=a4026b7f7c424e80a477fe21a993aa85-Wilhelm, B]; Cova, Paul [/o=PackagingCorp/ou=Exchange Administrative Group (FYDIBOHF23SPDLT)/cn=Recipients/cn=626490df27bf4a98b614c4ec6e8eca1a-PAC051016]
CC: Markland, Kasey [/o=PackagingCorp/ou=Exchange Administrative Group (FYDIBOHF23SPDLT)/cn=Recipients/cn=55bb92fcce1a4f0d9abc5ec11ebc38da-Markland,]; Castillo, Jesus [/o=PackagingCorp/ou=Exchange Administrative Group (FYDIBOHF23SPDLT)/cn=Recipients/cn=416871999f3343828abc798648ca1272-Castillo,]
Subject: RE: Plan - Open Questions

As much as I do not want to use BDI, it makes sense to at least hear what they are proposing.

-----Original Message-----

From: Rachford, Skyler <SkylerRachford@packagingcorp.com>
Sent: Wednesday, July 14, 2021 9:43 AM
To: Thorne, Kurt <KurtThorne@packagingcorp.com>; Wilhelm, Brian <Brianwilhelm@packagingcorp.com>; Cova, Paul <PaulCova@packagingcorp.com>
Cc: Markland, Kasey <KaseyMarkland@packagingcorp.com>; Castillo, Jesus <JesusCastillo@packagingcorp.com>
Subject: FW: Plan - Open Questions

BDI would like to get together to discuss a rejects handling proposal. Seems like they are proposing a very similar set-up to Jammies. Maybe would hurt to get a competitive quote?

Should I set-up a meeting for next week?

Skyler Rachford
Assistant Supt. - OCC & Recycled Fiber
Office: Ext. 3327
Cell: (509) 316-1354
SkylerRachford@packagingcorp.com

Wallula, WA

-----Original Message-----

From: Charlie Dietrich <charlied@basindisposal.com>
Sent: Wednesday, July 14, 2021 9:04 AM
To: Rachford, Skyler <SkylerRachford@packagingcorp.com>
Subject: [EXTERNAL] Re: Plan - Open Questions

skyler,

Thanks for the quick response and the information! Is there a time next week we can get together onsite (along with whomever on your side should be involved) to go over potential plans and steps forward? I am generally open and am willing to make whatever is convenient for you all, work.

Thanks!
Charlie

- > On Jul 14, 2021, at 8:46 AM, Rachford, Skyler <SkylerRachford@packagingcorp.com> wrote:
- >
- > Hi Charlie,
- >
- > Please see my responses below:
- >
- > 1. What is the lead time and process to get a designated area onsite to be approved as a bunker/holding area?
- >
- > Should be pretty quick, we already had a contractor come out and look at the area and they are working on an estimate to install a bunker. After we get costs it should be approved pretty quickly if that the route we decide to go.
- >
- > 2. What is the process/lead time to get onsite approval to bring in a loader and have one of our employees operate it?
- >

> This should be pretty quick as well. Not sure of the total process but have seen this happen pretty quickly in the past. I think just a liability agreement needs to be signed and we should be good to proceed.

> Skyler Rachford
> Assistant Supt. - OCC & Recycled Fiber
> Office: Ext. 3327
> Cell: (509) 316-1354
> SkylerRachford@packagingcorp.com

> Wallula, WA

> -----Original Message-----

> From: Charlie Dietrich <charlied@basindisposal.com>
> Sent: Wednesday, July 14, 2021 8:01 AM
> To: Rachford, Skyler <SkylerRachford@packagingcorp.com>
> Subject: [EXTERNAL] Plan - Open Questions

> Hi skyler,

> I wanted to keep you up to date on the proposal process. I am putting the final touches on a few plans, both for the short term and for the long term, to help solve our problem. Through this, two questions have popped up that I was wondering if I could get some help on?

> 1. What is the lead time and process to get a designated area onsite to be approved as a bunker/holding area?

> 2. What is the process/lead time to get onsite approval to bring in a loader and have one of our employees operate it?

> Thanks,
> Charlie

From: Holm, Sam [/O=PACKAGINGCORP/OU=EXCHANGE ADMINISTRATIVE GROUP (FYDIBOHF23SPDLT)/CN=RECIPIENTS/CN=E53D662511A94BD591EEA1F8D5DE3110-HOLM, SAM]
Sent: 4/13/2021 7:49:52 PM
To: Thorne, Kurt [/o=PackagingCorp/ou=Exchange Administrative Group (FYDIBOHF23SPDLT)/cn=Recipients/cn=63a0fe866d634b9eb2c1c186aab09c38-Thorne, Ku]; Wilhelm, Brian [/o=PackagingCorp/ou=Exchange Administrative Group (FYDIBOHF23SPDLT)/cn=Recipients/cn=a4026b7f7c424e80a477fe21a993aa85-Wilhelm, B]; Rachford, Skyler [/o=PackagingCorp/ou=Exchange Administrative Group (FYDIBOHF23SPDLT)/cn=Recipients/cn=6784500e517c498eb9db9cee3fb99590-Rachford,]
CC: Lockard, Mitch [/o=PackagingCorp/ou=Exchange Administrative Group (FYDIBOHF23SPDLT)/cn=Recipients/cn=908c135c47ec427ead33069100203bde-Lockard, M]
Subject: FW: [EXTERNAL] MARCH BILLING
Attachments: 20210413_123258_1924900.html

Original

Quoting from BDI

Delivery \$0.00

20YD Haul \$110.28

Disposal pass through / TON \$53.25 / TON

Mileage \$3.21 / mile after 5 miles.

Total Per Haul Cost \$660.24

I counted 140 hauls during the month of march. Based on original quote of \$660.24 this comes out to \$92,433 which only suggests that on average we were shipping less than 9 tons per haul.

Total of attached invoice for March 2021 OCC \$87,414.79

Samuel Holm

C# 509-627-9155

From: Kris <bdics@basindisposal.com>

Sent: Tuesday, April 13, 2021 12:34 PM

To: Holm, Sam <SamHolm@packagingcorp.com>

Subject: [EXTERNAL] MARCH BILLING

For questions please call 509-547-2476

BASIN DISPOSAL INC
PO Box 3850
Pasco, WA 99302
509-547-2476

03/04/21	20YD TEMP				
HAUL	1130592		1		130.
33					
03/04/21	PLP Superfund Cleanup				
Sur	1130592	8.82		22.84	
03/04/21	MILEAGE				
CHARGE	1130592		10		3
2.10					
03/04/21	DISPOSAL ROLL				
292332		8.82			1130592 - Material Ref 469.75
03/04/21	20YD TEMP				
HAUL	1130593		1		130.
33					
03/04/21	PLP Superfund Cleanup				
Sur	1130593	8.01		20.75	
03/04/21	MILEAGE				
CHARGE	1130593		10		3
2.10					
03/04/21	DISPOSAL ROLL				
292290		8.01			1130593 - Material Ref 426.61
03/05/21	20YD TEMP				
HAUL	1128390		1		130.
33					
03/05/21	PLP Superfund Cleanup				
Sur	1128390	12.36		32.01	
03/05/21	MILEAGE				
CHARGE	1128390		10		3
2.10					
03/05/21	DISPOSAL ROLL				
292374		12.36			1128390 - Material Ref 658.29
03/05/21	20YD TEMP				
HAUL	1128391		1		130.
33					
03/05/21	PLP Superfund Cleanup				
Sur	1128391	12.79		33.13	
03/05/21	MILEAGE				
CHARGE	1128391		10		3
2.10					
03/05/21	DISPOSAL ROLL				
292380		12.79			1128391 - Material Ref 681.20
03/05/21	20YD TEMP				
HAUL	1128392		1		130.
33					
03/05/21	PLP Superfund Cleanup				
Sur	1128392	11.58		29.99	
03/05/21	MILEAGE				
CHARGE	1128392		10		3
2.10					
03/05/21	DISPOSAL ROLL				
292408		11.58			1128392 - Material Ref 616.75
03/05/21	20YD TEMP				
HAUL	1128393		1		130.
33					
03/05/21	PLP Superfund Cleanup				
Sur	1128393	10.1		26.16	
03/05/21	MILEAGE				
CHARGE	1128393		10		3
2.10					
03/05/21	DISPOSAL ROLL				
292511		10.1			1128393 - Material Ref 537.93
03/05/21	20YD TEMP				
HAUL	1128394		1		130.
33					

03/05/21	PLP Superfund Cleanup				
Sur	1128394		6.07	15.72	
03/05/21	MILEAGE				
CHARGE	1128394			10	3
2.10					
03/05/21	DISPOSAL ROLL				
292537		6.07			
03/05/21	20YD DROP BOX				
HAUL	1130701			1	110.28
03/05/21	PLP Superfund Cleanup				
Sur	1130701		7.7	19.94	
03/05/21	MILEAGE				
CHARGE	1130701			10	3
2.10					
03/05/21	DISPOSAL ROLL				
292559		7.7			
03/06/21	20YD TEMP				
HAUL	1128411			1	130.
33					
03/06/21	PLP Superfund Cleanup				
Sur	1128411		9.79	25.36	
03/06/21	MILEAGE				
CHARGE	1128411			10	3
2.10					
03/06/21	DISPOSAL ROLL				
292725		9.79			
03/06/21	20YD TEMP				
HAUL	1128412			1	130.
33					
03/06/21	PLP Superfund Cleanup				
Sur	1128412		8.04	20.82	
03/06/21	MILEAGE				
CHARGE	1128412			10	3
2.10					
03/06/21	DISPOSAL ROLL				
292692		8.04			
03/06/21	20YD TEMP				
HAUL	1128413			1	130.
33					
03/06/21	PLP Superfund Cleanup				
Sur	1128413		10.48	27.14	
03/06/21	MILEAGE				
CHARGE	1128413			10	3
2.10					
03/06/21	DISPOSAL ROLL				
292750		10.48			
03/06/21	20YD TEMP				
HAUL	1128414			1	130.
33					
03/06/21	PLP Superfund Cleanup				
Sur	1128414		10.47	27.12	
03/06/21	MILEAGE				
CHARGE	1128414			10	3
2.10					
03/06/21	DISPOSAL ROLL				
292789		10.47			
03/06/21	20YD TEMP				
HAUL	1128415			1	130.
33					
03/06/21	PLP Superfund Cleanup				
Sur	1128415		9.25	23.96	

03/06/21	MILEAGE				
CHARGE		1128415			
2.10					
03/06/21	DISPOSAL ROLL		1128415 - Material Ref		
292814		9.25	492.66		
03/08/21	20YD TEMP				
HAUL		1131257			
33				1	130.
03/08/21	PLP Superfund Cleanup				
Sur		1131257			
03/08/21	MILEAGE		7.91		20.49
CHARGE		1131257			
2.10				10	3
03/08/21	DISPOSAL ROLL		1131257 - Material Ref		
293075		7.91	421.29		
03/08/21	20YD TEMP				
HAUL		1131258			
33				1	130.
03/08/21	PLP Superfund Cleanup				
Sur		1131258			
03/08/21	MILEAGE		9.16		23.72
CHARGE		1131258			
2.10				10	3
03/08/21	DISPOSAL ROLL		1131258 - Material Ref		
293047		9.16	487.86		
03/08/21	20YD TEMP				
HAUL		1128366			
33				1	130.
03/08/21	PLP Superfund Cleanup				
Sur		1128366			
03/08/21	MILEAGE		7.59		19.66
CHARGE		1128366			
2.10				10	3
03/08/21	DISPOSAL ROLL		1128366 - Material Ref		
292900		7.59	404.24		
03/08/21	20YD TEMP				
HAUL		1128367			
33				1	130.
03/08/21	PLP Superfund Cleanup				
Sur		1128367			
03/08/21	MILEAGE		6.43		16.65
CHARGE		1128367			
2.10				10	3
03/08/21	DISPOSAL ROLL		1128367 - Material Ref		
292934		6.43	342.46		
03/08/21	20YD TEMP				
HAUL		1128368			
33				1	130.
03/08/21	PLP Superfund Cleanup				
Sur		1128368			
03/08/21	MILEAGE		6.5		16.84
CHARGE		1128368			
2.10				10	3
03/08/21	DISPOSAL ROLL		1128368 - Material Ref		
292966		6.5	346.19		
03/08/21	20YD TEMP				
HAUL		1128369			
33				1	130.
03/08/21	PLP Superfund Cleanup				
Sur		1128369			
03/08/21	MILEAGE		9.41		24.37
CHARGE		1128369			
2.10				10	3

Date	Description	Amount	Material Ref	Quantity	Value
03/08/21	DISPOSAL ROLL	9.41	1128369 - Material Ref		
292992			501.18		
03/08/21	20YD TEMP				
HAUL					
33					
03/08/21	PLP Superfund Cleanup			1	130.
Sur					
1128370					
03/08/21	MILEAGE	9.95			25.77
CHARGE					
2.10					
03/08/21	DISPOSAL ROLL			10	3
293020					
03/09/21	20YD TEMP	9.95	1128370 - Material Ref		
HAUL			529.94		
33					
03/09/21	PLP Superfund Cleanup			1	130.
Sur					
1128371					
03/09/21	MILEAGE	10.89			28.21
CHARGE					
2.10					
03/09/21	DISPOSAL ROLL			10	3
293211					
03/09/21	20YD TEMP	10.89	1128371 - Material Ref		
HAUL			580.00		
33					
03/09/21	PLP Superfund Cleanup			1	130.
Sur					
1128372					
03/09/21	MILEAGE	7.38			19.11
CHARGE					
2.10					
03/09/21	DISPOSAL ROLL			10	3
293340					
03/10/21	20YD TEMP	7.38	1128372 - Material Ref		
HAUL			393.06		
33					
03/10/21	PLP Superfund Cleanup			1	130.
Sur					
1128376					
03/10/21	MILEAGE	9.12			23.62
CHARGE					
2.10					
03/10/21	DISPOSAL ROLL			10	3
293527					
03/11/21	20YD TEMP	9.12	1128376 - Material Ref		
DELIVERY			485.73		
64					
03/11/21	20YD TEMP			1	56.
DELIVERY					
64					
03/11/21	20YD TEMP			1	56.
DELIVERY					
64					
03/11/21	20YD TEMP			1	56.
HAUL					
33					
03/11/21	PLP Superfund Cleanup			1	130.
Sur					
1128831					
03/11/21	MILEAGE	0.45			1.17
CHARGE					
2.10					
03/11/21	DISPOSAL ROLL			10	3
293815					
		0.45	1128831 - Material Ref		
			23.97		

03/12/21	20YD TEMP				
HAUL		1129253			
33					
03/12/21	PLP Superfund Cleanup				
Sur		1129253			
03/12/21	MILEAGE		4.31	11.16	
CHARGE		1129253			
2.10				10	3
03/12/21	DISPOSAL ROLL				
294176			4.31		
03/12/21	20YD TEMP				
HAUL		1129252			
33				1	130.
03/12/21	PLP Superfund Cleanup				
Sur		1129252			
03/12/21	MILEAGE		7.28	18.86	
CHARGE		1129252			
2.10				10	3
03/12/21	DISPOSAL ROLL				
294139			7.28		
03/12/21	20YD TEMP				
HAUL		1129251			
33				1	130.
03/12/21	PLP Superfund Cleanup				
Sur		1129251			
03/12/21	MILEAGE		6.93	17.95	
CHARGE		1129251			
2.10				10	3
03/12/21	DISPOSAL ROLL				
294112			6.93		
03/12/21	20YD TEMP				
HAUL		1129250			
33				1	130.
03/12/21	PLP Superfund Cleanup				
Sur		1129250			
03/12/21	MILEAGE		7.08	18.34	
CHARGE		1129250			
2.10				10	3
03/12/21	DISPOSAL ROLL				
294096			7.08		
03/12/21	20YD TEMP				
HAUL		1129249			
33				1	130.
03/12/21	PLP Superfund Cleanup				
Sur		1129249			
03/12/21	MILEAGE		10.57	27.38	
CHARGE		1129249			
2.10				10	3
03/12/21	DISPOSAL ROLL				
294087			10.57		
03/13/21	20YD TEMP				
HAUL		1129348			
33				1	130.
03/13/21	PLP Superfund Cleanup				
Sur		1129348			
03/13/21	MILEAGE		11.42	29.58	
CHARGE		1129348			
2.10				10	3
03/13/21	DISPOSAL ROLL				
294400			11.42		
03/13/21	20YD TEMP				
HAUL		1129349			
33				1	130.

03/13/21	PLP Superfund Cleanup				
Sur	1129349		5.32		13.78
03/13/21	MILEAGE				
CHARGE	1129349			10	3
2.10					
03/13/21	DISPOSAL ROLL		1129349 - Material Ref		
294431		5.32	283.34		
03/13/21	20YD TEMP				
DELIVERY	1131227			1	56.
64					
03/13/21	20YD TEMP				
DELIVERY	1131228			1	56.
64					
03/15/21	20YD TEMP				
HAUL	1132082			1	130.
33					
03/15/21	PLP Superfund Cleanup				
Sur	1132082		6.93		17.95
03/15/21	MILEAGE				
CHARGE	1132082			10	3
2.10					
03/15/21	DISPOSAL ROLL		1132082 - Material Ref		
294886		6.93	369.09		
03/15/21	20YD TEMP				
HAUL	1129660			1	130.
33					
03/15/21	PLP Superfund Cleanup				
Sur	1129660		9.36		24.24
03/15/21	MILEAGE				
CHARGE	1129660			10	3
2.10					
03/15/21	DISPOSAL ROLL		1129660 - Material Ref		
294676		9.36	498.51		
03/15/21	20YD TEMP				
HAUL	1129661			1	130.
33					
03/15/21	PLP Superfund Cleanup				
Sur	1129661		7.03		18.21
03/15/21	MILEAGE				
CHARGE	1129661			10	3
2.10					
03/15/21	DISPOSAL ROLL		1129661 - Material Ref		
294710		7.03	374.42		
03/15/21	20YD TEMP				
HAUL	1129662			1	130.
33					
03/15/21	PLP Superfund Cleanup				
Sur	1129662		8.99		23.28
03/15/21	MILEAGE				
CHARGE	1129662			10	3
2.10					
03/15/21	DISPOSAL ROLL		1129662 - Material Ref		
294747		8.99	478.81		
03/15/21	20YD TEMP				
HAUL	1129663			1	130.
33					
03/15/21	PLP Superfund Cleanup				
Sur	1129663		8.39		21.73
03/15/21	TIME				
CHARGE	1129663			1	
25.00					

03/15/21	MILEAGE						
CHARGE		1129663				10	3
2.10							
03/15/21	DISPOSAL ROLL		1129663 - Material Ref				
294773		8.39	446.85				
03/15/21	20YD TEMP						
HAUL		1129664				1	130.
33							
03/15/21	PLP Superfund Cleanup						
Sur		1129664		8.79		22.77	
03/15/21	MILEAGE						
CHARGE		1129664				10	3
2.10							
03/15/21	DISPOSAL ROLL		1129664 - Material Ref				
294816		8.79	468.16				
03/16/21	20YD TEMP						
HAUL		1129999				1	130.
33							
03/16/21	PLP Superfund Cleanup						
Sur		1129999		8.23		21.32	
03/16/21	MILEAGE						
CHARGE		1129999				10	3
2.10							
03/16/21	DISPOSAL ROLL		1129999 - Material Ref				
294987		8.23	438.33				
03/16/21	20YD TEMP						
HAUL		1129997				1	130.
33							
03/16/21	PLP Superfund Cleanup						
Sur		1129997		10.47		27.12	
03/16/21	MILEAGE						
CHARGE		1129997				10	3
2.10							
03/16/21	DISPOSAL ROLL		1129997 - Material Ref				
295023		10.47	557.63				
03/16/21	20YD TEMP						
HAUL		1130000				1	130.
33							
03/16/21	PLP Superfund Cleanup						
Sur		1130000		10.98		28.44	
03/16/21	MILEAGE						
CHARGE		1130000				10	3
2.10							
03/16/21	DISPOSAL ROLL		1130000 - Material Ref				
295054		10.98	584.79				
03/16/21	20YD TEMP						
HAUL		1129998				1	130.
33							
03/16/21	PLP Superfund Cleanup						
Sur		1129998		8.68		22.48	
03/16/21	MILEAGE						
CHARGE		1129998				10	3
2.10							
03/16/21	DISPOSAL ROLL		1129998 - Material Ref				
295081		8.68	462.30				
03/16/21	20YD TEMP						
HAUL		1130001				1	130.
33							
03/16/21	PLP Superfund Cleanup						
Sur		1130001		12.64		32.74	
03/16/21	MILEAGE						
CHARGE		1130001				10	3
2.10							

03/16/21	DISPOSAL ROLL		1130001 - Material Ref			
295112		12.64	673.21			
03/16/21	20YD TEMP					
HAUL	1132163					
33				1		130.
03/16/21	PLP Superfund Cleanup					
Sur	1132163					
03/16/21	MILEAGE		13.15		34.06	
CHARGE	1132163					
2.10				10		3
03/16/21	DISPOSAL ROLL		1132163 - Material Ref			
295152		13.15	700.37			
03/16/21	20YD TEMP					
HAUL	1132164					
33				1		130.
03/16/21	PLP Superfund Cleanup					
Sur	1132164					
03/16/21	MILEAGE		12.58		32.58	
CHARGE	1132164					
2.10				10		3
03/16/21	DISPOSAL ROLL		1132164 - Material Ref			
295125		12.58	670.01			
03/17/21	20YD TEMP					
HAUL	1130366					
33				1		130.
03/17/21	PLP Superfund Cleanup					
Sur	1130366					
03/17/21	MILEAGE		9.74		25.23	
CHARGE	1130366					
2.10				10		3
03/17/21	DISPOSAL ROLL		1130366 - Material Ref			
295395		9.74	518.75			
03/17/21	20YD TEMP					
HAUL	1130367					
33				1		130.
03/17/21	PLP Superfund Cleanup					
Sur	1130367					
03/17/21	MILEAGE		10		25.90	
CHARGE	1130367					
2.10				10		3
03/17/21	DISPOSAL ROLL		1130367 - Material Ref			
295434		10	532.60			
03/18/21	20YD TEMP					
HAUL	1130761					
33				1		130.
03/18/21	PLP Superfund Cleanup					
Sur	1130761					
03/18/21	MILEAGE		6.33		16.39	
CHARGE	1130761					
2.10				10		3
03/18/21	DISPOSAL ROLL		1130761 - Material Ref			
295677		6.33	337.14			
03/18/21	20YD TEMP					
HAUL	1130762					
33				1		130.
03/18/21	PLP Superfund Cleanup					
Sur	1130762					
03/18/21	MILEAGE		3.4		8.81	
CHARGE	1130762					
2.10				10		3
03/18/21	DISPOSAL ROLL		1130762 - Material Ref			
295709		3.4	181.08			

03/18/21	20YD TEMP				
HAUL	1130763				
33					
03/18/21	PLP Superfund Cleanup				
Sur	1130763				
03/18/21	MILEAGE	5.88		15.23	
CHARGE	1130763				
2.10				10	3
03/18/21	DISPOSAL ROLL		1130763 - Material Ref		
295740		5.88	313.17		
03/19/21	20YD TEMP				
HAUL	1131095				
33				1	130.
03/19/21	PLP Superfund Cleanup				
Sur	1131095				
03/19/21	MILEAGE	6.84		17.72	
CHARGE	1131095				
2.10				10	3
03/19/21	DISPOSAL ROLL		1131095 - Material Ref		
295895		6.84	364.30		
03/19/21	20YD TEMP				
HAUL	1131096				
33				1	130.
03/19/21	PLP Superfund Cleanup				
Sur	1131096				
03/19/21	MILEAGE	9.59		24.84	
CHARGE	1131096				
2.10				10	3
03/19/21	DISPOSAL ROLL		1131096 - Material Ref		
295917		9.59	510.76		
03/19/21	20YD TEMP				
HAUL	1131097				
33				1	130.
03/19/21	PLP Superfund Cleanup				
Sur	1131097				
03/19/21	MILEAGE	9.6		24.86	
CHARGE	1131097				
2.10				10	3
03/19/21	DISPOSAL ROLL		1131097 - Material Ref		
295947		9.6	511.30		
03/19/21	20YD TEMP				
HAUL	1131098				
33				1	130.
03/19/21	PLP Superfund Cleanup				
Sur	1131098				
03/19/21	MILEAGE	7.2		18.65	
CHARGE	1131098				
2.10				10	3
03/19/21	DISPOSAL ROLL		1131098 - Material Ref		
295984		7.2	383.47		
03/19/21	20YD TEMP				
HAUL	1131099				
33				1	130.
03/19/21	PLP Superfund Cleanup				
Sur	1131099				
03/19/21	MILEAGE	7.09		18.36	
CHARGE	1131099				
2.10				10	3
03/19/21	DISPOSAL ROLL		1131099 - Material Ref		
296011		7.09	377.61		
03/19/21	20YD TEMP				
HAUL	1133990				
33				1	130.

03/19/21	PLP Superfund Cleanup						
Sur	1133990						
03/19/21	MILEAGE	6.72					
CHARGE	1133990						
2.10					10		3
03/19/21	DISPOSAL ROLL						
296056		6.72	1133990 - Material Ref				
03/19/21	20YD TEMP		357.91				
HAUL	1133991						
33					1		130.
03/19/21	PLP Superfund Cleanup						
Sur	1133991						
03/19/21	MILEAGE	4.65				12.04	
CHARGE	1133991						
2.10					10		3
03/19/21	DISPOSAL ROLL						
296032		4.65	1133991 - Material Ref				
03/19/21	20YD TEMP		247.66				
HAUL	1133992						
33					1		130.
03/19/21	PLP Superfund Cleanup						
Sur	1133992						
03/19/21	MILEAGE	4.36				11.29	
CHARGE	1133992						
2.10					10		3
03/19/21	DISPOSAL ROLL						
296062		4.36	1133992 - Material Ref				
03/19/21	20YD TEMP		232.21				
HAUL	1133993						
33					1		130.
03/19/21	PLP Superfund Cleanup						
Sur	1133993						
03/19/21	MILEAGE	5.92				15.33	
CHARGE	1133993						
2.10					10		3
03/19/21	DISPOSAL ROLL						
296034		5.92	1133993 - Material Ref				
03/20/21	20YD TEMP		315.30				
HAUL	1131193						
33					1		130.
03/20/21	PLP Superfund Cleanup						
Sur	1131193						
03/20/21	MILEAGE	16.25				42.09	
CHARGE	1131193						
2.10					10		3
03/20/21	DISPOSAL ROLL						
296322		16.25	1131193 - Material Ref				
03/20/21	20YD TEMP		865.48				
HAUL	1137393						
33					1		130.
03/20/21	PLP Superfund Cleanup						
Sur	1137393						
03/20/21	MILEAGE	7.1				18.39	
CHARGE	1137393						
2.10					10		3
03/20/21	DISPOSAL ROLL						
296310		7.1	1137393 - Material Ref				
03/20/21	20YD TEMP		378.15				
HAUL	1137394						
33					1		130.
03/20/21	PLP Superfund Cleanup						
Sur	1137394						
		8.14				21.08	

03/20/21	MILEAGE					
CHARGE		1137394			10	3
2.10						
03/20/21	DISPOSAL ROLL		1137394 - Material Ref			
296268		8.14	433.54			
03/20/21	20YD TEMP					
HAUL		1137395			1	130.
33						
03/20/21	PLP Superfund Cleanup					
Sur		1137395		7.73		20.02
03/20/21	MILEAGE					
CHARGE		1137395			10	3
2.10						
03/20/21	DISPOSAL ROLL		1137395 - Material Ref			
296238		7.73	411.70			
03/20/21	20YD TEMP					
HAUL		1137396			1	130.
33						
03/20/21	PLP Superfund Cleanup					
Sur		1137396		3.64		9.43
03/20/21	MILEAGE					
CHARGE		1137396			10	3
2.10						
03/20/21	DISPOSAL ROLL		1137396 - Material Ref			
296201		3.64	193.87			
03/20/21	20YD TEMP					
HAUL		1137397			1	130.
33						
03/20/21	PLP Superfund Cleanup					
Sur		1137397		7.79		20.18
03/20/21	MILEAGE					
CHARGE		1137397			10	3
2.10						
03/20/21	DISPOSAL ROLL		1137397 - Material Ref			
296173		7.79	414.90			
03/22/21	20YD TEMP					
HAUL		1137406			1	130.
33						
03/22/21	PLP Superfund Cleanup					
Sur		1137406		6.91		17.90
03/22/21	MILEAGE					
CHARGE		1137406			10	3
2.10						
03/22/21	DISPOSAL ROLL		1137406 - Material Ref			
296648		6.91	368.03			
03/22/21	20YD TEMP					
HAUL		1137407			1	130.
33						
03/22/21	PLP Superfund Cleanup					
Sur		1137407		8.23		21.32
03/22/21	MILEAGE					
CHARGE		1137407			10	3
2.10						
03/22/21	DISPOSAL ROLL		1137407 - Material Ref			
296649		8.23	438.33			
03/22/21	20YD TEMP					
HAUL		1137408			1	130.
33						
03/22/21	PLP Superfund Cleanup					
Sur		1137408		7.11		18.41
03/22/21	MILEAGE					
CHARGE		1137408			10	3
2.10						

03/22/21	DISPOSAL ROLL		1137408 - Material Ref		
296617		7.11	378.68		
03/22/21	20YD TEMP				
HAUL	1137409			1	130.
33					
03/22/21	PLP Superfund Cleanup				
Sur	1137409		9.29		24.06
03/22/21	MILEAGE			10	3
CHARGE	1137409				
2.10					
03/22/21	DISPOSAL ROLL		1137409 - Material Ref		
296589		9.29	494.79		
03/22/21	20YD TEMP				
HAUL	1137410			1	130.
33					
03/22/21	PLP Superfund Cleanup				
Sur	1137410		7.48		19.37
03/22/21	MILEAGE			10	3
CHARGE	1137410				
2.10					
03/22/21	DISPOSAL ROLL		1137410 - Material Ref		
296538		7.48	398.38		
03/22/21	20YD TEMP				
HAUL	1131426			1	130.
33					
03/22/21	PLP Superfund Cleanup				
Sur	1131426		6.48		16.78
03/22/21	MILEAGE			10	3
CHARGE	1131426				
2.10					
03/22/21	DISPOSAL ROLL		1131426 - Material Ref		
296414		6.48	345.12		
03/22/21	20YD TEMP				
HAUL	1131427			1	130.
33					
03/22/21	PLP Superfund Cleanup				
Sur	1131427		7.26		18.80
03/22/21	MILEAGE			10	3
CHARGE	1131427				
2.10					
03/22/21	DISPOSAL ROLL		1131427 - Material Ref		
296420		7.26	386.67		
03/22/21	20YD TEMP				
HAUL	1131428			1	130.
33					
03/22/21	PLP Superfund Cleanup				
Sur	1131428		7.67		19.87
03/22/21	MILEAGE			10	3
CHARGE	1131428				
2.10					
03/22/21	DISPOSAL ROLL		1131428 - Material Ref		
296446		7.67	408.50		
03/22/21	20YD TEMP				
HAUL	1131429			1	130.
33					
03/22/21	PLP Superfund Cleanup				
Sur	1131429		8.28		21.45
03/22/21	MILEAGE			10	3
CHARGE	1131429				
2.10					
03/22/21	DISPOSAL ROLL		1131429 - Material Ref		
296481		8.28	440.99		

03/22/21	20YD TEMP				
HAUL	1131430			1	130.
33					
03/22/21	PLP Superfund Cleanup				
Sur	1131430	7.98			20.67
03/22/21	MILEAGE				
CHARGE	1131430			10	3
2.10					
03/22/21	DISPOSAL ROLL		1131430 - Material Ref		
296510		7.98	425.01		
03/23/21	20YD TEMP				
HAUL	1131773			1	130.
33					
03/23/21	PLP Superfund Cleanup				
Sur	1131773	10.16			26.31
03/23/21	MILEAGE				
CHARGE	1131773			10	3
2.10					
03/23/21	DISPOSAL ROLL		1131773 - Material Ref		
296837		10.16	541.12		
03/23/21	20YD TEMP				
HAUL	1131772			1	130.
33					
03/23/21	PLP Superfund Cleanup				
Sur	1131772	11.34			29.37
03/23/21	MILEAGE				
CHARGE	1131772			10	3
2.10					
03/23/21	DISPOSAL ROLL		1131772 - Material Ref		
296798		11.34	603.97		
03/23/21	20YD TEMP				
HAUL	1131774			1	130.
33					
03/23/21	PLP Superfund Cleanup				
Sur	1131774	9.76			25.28
03/23/21	MILEAGE				
CHARGE	1131774			10	3
2.10					
03/23/21	DISPOSAL ROLL		1131774 - Material Ref		
296864		9.76	519.82		
03/23/21	20YD TEMP				
HAUL	1131775			1	130.
33					
03/23/21	PLP Superfund Cleanup				
Sur	1131775	8.62			22.33
03/23/21	MILEAGE				
CHARGE	1131775			10	3
2.10					
03/23/21	DISPOSAL ROLL		1131775 - Material Ref		
296887		8.62	459.10		
03/23/21	20YD TEMP				
HAUL	1131776			1	130.
33					
03/23/21	PLP Superfund Cleanup				
Sur	1131776	8.19			21.21
03/23/21	MILEAGE				
CHARGE	1131776			10	3
2.10					
03/23/21	DISPOSAL ROLL		1131776 - Material Ref		
296923		8.19	436.20		
03/23/21	20YD TEMP				
HAUL	1137420			1	130.
33					

03/23/21	PLP Superfund Cleanup				
Sur	1137420		5.86		15.18
03/23/21	MILEAGE				
CHARGE	1137420			10	3
2.10					
03/23/21	DISPOSAL ROLL		1137420 - Material Ref		
296965	5.86		312.10		
03/23/21	20YD TEMP				
HAUL	1137421			1	130.
33					
03/23/21	PLP Superfund Cleanup				
Sur	1137421		10.24		26.52
03/23/21	MILEAGE				
CHARGE	1137421			10	3
2.10					
03/23/21	DISPOSAL ROLL		1137421 - Material Ref		
296921	10.24		545.38		
03/24/21	20YD TEMP				
HAUL	1137417			1	130.
33					
03/24/21	PLP Superfund Cleanup				
Sur	1137417		10.95		28.36
03/24/21	MILEAGE				
CHARGE	1137417			10	3
2.10					
03/24/21	DISPOSAL ROLL		1137417 - Material Ref		
297207	10.95		583.20		
03/24/21	20YD TEMP				
HAUL	1137418			1	130.
33					
03/24/21	PLP Superfund Cleanup				
Sur	1137418		6.21		16.08
03/24/21	MILEAGE				
CHARGE	1137418			10	3
2.10					
03/24/21	DISPOSAL ROLL		1137418 - Material Ref		
297202	6.21		330.74		
03/24/21	20YD TEMP				
HAUL	1137419			1	130.
33					
03/24/21	PLP Superfund Cleanup				
Sur	1137419		5.33		13.80
03/24/21	MILEAGE				
CHARGE	1137419			10	3
2.10					
03/24/21	DISPOSAL ROLL		1137419 - Material Ref		
297166	5.33		283.88		
03/24/21	20YD TEMP				
HAUL	1132196			1	130.
33					
03/24/21	PLP Superfund Cleanup				
Sur	1132196		9.34		24.19
03/24/21	MILEAGE				
CHARGE	1132196			10	3
2.10					
03/24/21	DISPOSAL ROLL		1132196 - Material Ref		
297049	9.34		497.45		
03/24/21	20YD TEMP				
HAUL	1132197			1	130.
33					
03/24/21	PLP Superfund Cleanup				
Sur	1132197		5.29		13.70

03/24/21	MILEAGE						
CHARGE		1132197			10		3
2.10							
03/24/21	DISPOSAL ROLL		1132197 - Material Ref				
297082		5.29	281.75				
03/24/21	20YD TEMP						
HAUL		1132198			1		130.
33							
03/24/21	PLP Superfund Cleanup						
Sur		1132198		5.68		14.71	
03/24/21	MILEAGE						
CHARGE		1132198			10		3
2.10							
03/24/21	DISPOSAL ROLL		1132198 - Material Ref				
297105		5.68	302.52				
03/24/21	20YD TEMP						
HAUL		1132199			1		130.
33							
03/24/21	PLP Superfund Cleanup						
Sur		1132199		14.31		37.06	
03/24/21	MILEAGE						
CHARGE		1132199			10		3
2.10							
03/24/21	DISPOSAL ROLL		1132199 - Material Ref				
297130		14.31	762.15				
03/24/21	20YD TEMP						
HAUL		1132200			1		130.
33							
03/24/21	PLP Superfund Cleanup						
Sur		1132200		12.36		32.01	
03/24/21	MILEAGE						
CHARGE		1132200			10		3
2.10							
03/24/21	DISPOSAL ROLL		1132200 - Material Ref				
297160		12.36	658.29				
03/25/21	20YD TEMP						
HAUL		1132574			1		130.
33							
03/25/21	PLP Superfund Cleanup						
Sur		1132574		5.65		14.63	
03/25/21	MILEAGE						
CHARGE		1132574			10		3
2.10							
03/25/21	DISPOSAL ROLL		1132574 - Material Ref				
297367		5.65	300.92				
03/25/21	20YD TEMP						
HAUL		1132575			1		130.
33							
03/25/21	PLP Superfund Cleanup						
Sur		1132575		6.37		16.50	
03/25/21	MILEAGE						
CHARGE		1132575			10		3
2.10							
03/25/21	DISPOSAL ROLL		1132575 - Material Ref				
297396		6.37	339.27				
03/25/21	20YD TEMP						
HAUL		1132576			1		130.
33							
03/25/21	PLP Superfund Cleanup						
Sur		1132576		6.04		15.64	
03/25/21	MILEAGE						
CHARGE		1132576			10		3
2.10							

03/25/21	DISPOSAL ROLL		1132576 - Material Ref		
297418		6.04	321.69		
03/25/21	20YD TEMP			1	130.
HAUL	1132577				
33					
03/25/21	PLP Superfund Cleanup				
Sur	1132577		5.08		13.16
03/25/21	MILEAGE			10	3
CHARGE	1132577				
2.10					
03/25/21	DISPOSAL ROLL		1132577 - Material Ref		
297446		5.08	270.56		
03/25/21	20YD TEMP			1	130.
HAUL	1132578				
33					
03/25/21	PLP Superfund Cleanup				
Sur	1132578		7.41		19.19
03/25/21	MILEAGE			10	3
CHARGE	1132578				
2.10					
03/25/21	DISPOSAL ROLL		1132578 - Material Ref		
297485		7.41	394.66		
03/25/21	20YD TEMP			1	130.
HAUL	1137423				
33					
03/25/21	PLP Superfund Cleanup				
Sur	1137423		5.4		13.99
03/25/21	MILEAGE			10	3
CHARGE	1137423				
2.10					
03/25/21	DISPOSAL ROLL		1137423 - Material Ref		
297536		5.4	287.60		
03/26/21	20YD TEMP			1	130.
HAUL	1137424				
33					
03/26/21	PLP Superfund Cleanup				
Sur	1137424		5.35		13.86
03/26/21	MILEAGE			10	3
CHARGE	1137424				
2.10					
03/26/21	DISPOSAL ROLL		1137424 - Material Ref		
297793		5.35	284.94		
03/26/21	20YD TEMP			1	130.
HAUL	1132889				
33					
03/26/21	PLP Superfund Cleanup				
Sur	1132889		5.73		14.84
03/26/21	MILEAGE			10	3
CHARGE	1132889				
2.10					
03/26/21	DISPOSAL ROLL		1132889 - Material Ref		
297641		5.73	305.18		
03/26/21	20YD TEMP			1	130.
HAUL	1132890				
33					
03/26/21	PLP Superfund Cleanup				
Sur	1132890		5.06		13.11
03/26/21	MILEAGE			10	3
CHARGE	1132890				
2.10					
03/26/21	DISPOSAL ROLL		1132890 - Material Ref		
297673		5.06	269.50		

03/26/21	20YD TEMP						
HAUL	1132891						
33							
03/26/21	PLP Superfund Cleanup						
Sur	1132891						
03/26/21	MILEAGE	5.33			13.80		
CHARGE	1132891					10	3
2.10							
03/26/21	DISPOSAL ROLL		1132891 - Material Ref				
297694		5.33	283.88				
03/26/21	20YD TEMP						
HAUL	1132893					1	130.
33							
03/26/21	PLP Superfund Cleanup						
Sur	1132893						
03/26/21	MILEAGE	3.91			10.13		
CHARGE	1132893					10	3
2.10							
03/26/21	DISPOSAL ROLL		1132893 - Material Ref				
297765		3.91	208.25				
03/26/21	20YD TEMP						
HAUL	1132892					1	130.
33							
03/26/21	PLP Superfund Cleanup						
Sur	1132892						
03/26/21	MILEAGE	5.23			13.55		
CHARGE	1132892					10	3
2.10							
03/26/21	DISPOSAL ROLL		1132892 - Material Ref				
297737		5.23	278.55				
03/27/21	20YD TEMP						
HAUL	1132989					1	130.
33							
03/27/21	PLP Superfund Cleanup						
Sur	1132989						
03/27/21	MILEAGE	4.52			11.71		
CHARGE	1132989					10	3
2.10							
03/27/21	DISPOSAL ROLL		1132989 - Material Ref				
297963		4.52	240.74				
03/27/21	20YD TEMP						
HAUL	1132985					1	130.
33							
03/27/21	PLP Superfund Cleanup						
Sur	1132985						
03/27/21	MILEAGE	6.72			17.40		
CHARGE	1132985					10	3
2.10							
03/27/21	DISPOSAL ROLL		1132985 - Material Ref				
297890		6.72	357.91				
03/27/21	20YD TEMP						
HAUL	1132986					1	130.
33							
03/27/21	PLP Superfund Cleanup						
Sur	1132986						
03/27/21	MILEAGE	6.91			17.90		
CHARGE	1132986					10	3
2.10							
03/27/21	DISPOSAL ROLL		1132986 - Material Ref				
297923		6.91	368.03				
03/27/21	20YD TEMP						
HAUL	1132987					1	130.
33							

03/27/21	PLP Superfund Cleanup				
Sur	1132987		6.66		17.25
03/27/21	MILEAGE				
CHARGE	1132987			10	3
2.10					
03/27/21	DISPOSAL ROLL		1132987 - Material Ref		
297950		6.66	354.71		
03/27/21	20YD TEMP				
HAUL	1132988			1	130.
33					
03/27/21	PLP Superfund Cleanup				
Sur	1132988		7.56		19.58
03/27/21	MILEAGE				
CHARGE	1132988			10	3
2.10					
03/27/21	DISPOSAL ROLL		1132988 - Material Ref		
297995		7.56	402.65		
03/27/21	20YD TEMP				
HAUL	1137425			1	130.
33					
03/27/21	PLP Superfund Cleanup				
Sur	1137425		5.28		13.68
03/27/21	MILEAGE				
CHARGE	1137425			10	3
2.10					
03/27/21	DISPOSAL ROLL		1137425 - Material Ref		
298000		5.28	281.21		
03/29/21	20YD TEMP				
HAUL	1137428			1	130.
33					
03/29/21	PLP Superfund Cleanup				
Sur	1137428		7.77		20.12
03/29/21	MILEAGE				
CHARGE	1137428			10	3
2.10					
03/29/21	DISPOSAL ROLL		1137428 - Material Ref		
298319		7.77	413.83		
03/29/21	20YD TEMP				
HAUL	1137429			1	130.
33					
03/29/21	PLP Superfund Cleanup				
Sur	1137429		5.96		15.44
03/29/21	MILEAGE				
CHARGE	1137429			10	3
2.10					
03/29/21	DISPOSAL ROLL		1137429 - Material Ref		
298339		5.96	317.43		
03/29/21	20YD TEMP				
HAUL	1137430			1	130.
33					
03/29/21	PLP Superfund Cleanup				
Sur	1137430		5.6		14.50
03/29/21	MILEAGE				
CHARGE	1137430			10	3
2.10					
03/29/21	DISPOSAL ROLL		1137430 - Material Ref		
298301		5.6	298.26		
03/29/21	20YD TEMP				
HAUL	1137431			1	130.
33					
03/29/21	PLP Superfund Cleanup				
Sur	1137431		5.22		13.52

03/29/21	MILEAGE				
CHARGE		1137431		10	3
2.10					
03/29/21	DISPOSAL ROLL		1137431 - Material Ref		
298302		5.22	278.02		
03/29/21	20YD TEMP				
HAUL		1137432		1	130.
33					
03/29/21	PLP Superfund Cleanup				
Sur		1137432	5.47	14.17	
03/29/21	MILEAGE				
CHARGE		1137432		10	3
2.10					
03/29/21	DISPOSAL ROLL		1137432 - Material Ref		
298341		5.47	291.33		
03/29/21	20YD TEMP				
HAUL		1137433		1	130.
33					
03/29/21	PLP Superfund Cleanup				
Sur		1137433	6.29	16.29	
03/29/21	MILEAGE				
CHARGE		1137433		10	3
2.10					
03/29/21	DISPOSAL ROLL		1137433 - Material Ref		
298382		6.29	335.01		
03/29/21	20YD TEMP				
HAUL		1137434		1	130.
33					
03/29/21	PLP Superfund Cleanup				
Sur		1137434	6.87	17.79	
03/29/21	MILEAGE				
CHARGE		1137434		10	3
2.10					
03/29/21	DISPOSAL ROLL		1137434 - Material Ref		
298378		6.87	365.90		
03/29/21	20YD TEMP				
HAUL		1137435		1	130.
33					
03/29/21	PLP Superfund Cleanup				
Sur		1137435	5.15	13.34	
03/29/21	MILEAGE				
CHARGE		1137435		10	3
2.10					
03/29/21	DISPOSAL ROLL		1137435 - Material Ref		
298365		5.15	274.29		
03/29/21	20YD TEMP				
HAUL		1133271		1	130.
33					
03/29/21	PLP Superfund Cleanup				
Sur		1133271	6.04	15.64	
03/29/21	MILEAGE				
CHARGE		1133271		10	3
2.10					
03/29/21	DISPOSAL ROLL		1133271 - Material Ref		
298270		6.04	321.69		
03/29/21	20YD TEMP				
HAUL		1133269		1	130.
33					
03/29/21	PLP Superfund Cleanup				
Sur		1133269	6.94	17.97	
03/29/21	MILEAGE				
CHARGE		1133269		10	3
2.10					

03/29/21	DISPOSAL ROLL		1133269 - Material Ref		
298185		6.94	369.62		
03/29/21	20YD TEMP				
HAUL	1133270			1	130.
33					
03/29/21	PLP Superfund Cleanup				
Sur	1133270		5.88		15.23
03/29/21	MILEAGE				
CHARGE	1133270			10	3
2.10					
03/29/21	DISPOSAL ROLL		1133270 - Material Ref		
298227		5.88	313.17		
03/29/21	20YD TEMP				
HAUL	1133267			1	130.
33					
03/29/21	PLP Superfund Cleanup				
Sur	1133267		6.24		16.16
03/29/21	MILEAGE				
CHARGE	1133267			10	3
2.10					
03/29/21	DISPOSAL ROLL		1133267 - Material Ref		
298112		6.24	332.34		
03/29/21	20YD TEMP				
HAUL	1133268			1	130.
33					
03/29/21	PLP Superfund Cleanup				
Sur	1133268		7.4		19.17
03/29/21	MILEAGE				
CHARGE	1133268			10	3
2.10					
03/29/21	DISPOSAL ROLL		1133268 - Material Ref		
298117		7.4	394.12		
03/30/21	20YD TEMP				
HAUL	1133714			1	130.
33					
03/30/21	PLP Superfund Cleanup				
Sur	1133714		6.07		15.72
03/30/21	MILEAGE				
CHARGE	1133714			10	3
2.10					
03/30/21	DISPOSAL ROLL		1133714 - Material Ref		
298571		6.07	323.29		
03/30/21	20YD TEMP				
HAUL	1133715			1	130.
33					
03/30/21	PLP Superfund Cleanup				
Sur	1133715		8.17		21.16
03/30/21	MILEAGE				
CHARGE	1133715			10	3
2.10					
03/30/21	DISPOSAL ROLL		1133715 - Material Ref		
298601		8.17	435.13		
03/30/21	20YD TEMP				
HAUL	1133716			1	130.
33					
03/30/21	PLP Superfund Cleanup				
Sur	1133716		7.11		18.41
03/30/21	MILEAGE				
CHARGE	1133716			10	3
2.10					
03/30/21	DISPOSAL ROLL		1133716 - Material Ref		
298626		7.11	378.68		

03/30/21	20YD TEMP				
HAUL	1133717				
33					
03/30/21	PLP Superfund Cleanup				
Sur	1133717				
03/30/21	MILEAGE	6.1		15.80	
CHARGE	1133717				
2.10				10	3
03/30/21	DISPOSAL ROLL				
298679		6.1	1133717 - Material Ref		
03/30/21	20YD TEMP		324.89		
HAUL	1133718				
33				1	130.
03/30/21	PLP Superfund Cleanup				
Sur	1133718				
03/30/21	MILEAGE	5.41		14.01	
CHARGE	1133718				
2.10				10	3
03/30/21	DISPOSAL ROLL				
298710		5.41	1133718 - Material Ref		
03/31/21	20YD TEMP		288.14		
HAUL	1134146				
33				1	130.
03/31/21	PLP Superfund Cleanup				
Sur	1134146				
03/31/21	MILEAGE	5.55		14.37	
CHARGE	1134146				
2.10				10	3
03/31/21	DISPOSAL ROLL				
298912		5.55	1134146 - Material Ref		
03/31/21	20YD TEMP		295.59		
HAUL	1134147				
33				1	130.
03/31/21	PLP Superfund Cleanup				
Sur	1134147				
03/31/21	MILEAGE	4.77		12.35	
CHARGE	1134147				
2.10				10	3
03/31/21	DISPOSAL ROLL				
298938		4.77	1134147 - Material Ref		
03/31/21	20YD TEMP		254.05		
HAUL	1134148				
33				1	130.
03/31/21	PLP Superfund Cleanup				
Sur	1134148				
03/31/21	MILEAGE	5.53		14.32	
CHARGE	1134148				
2.10				10	3
03/31/21	DISPOSAL ROLL				
298972		5.53	1134148 - Material Ref		
03/31/21	20YD TEMP		294.53		
HAUL	1134149				
33				1	130.
03/31/21	PLP Superfund Cleanup				
Sur	1134149				
03/31/21	MILEAGE	5.64		14.61	
CHARGE	1134149				
2.10				10	3
03/31/21	DISPOSAL ROLL				
299012		5.64	1134149 - Material Ref		
03/31/21	20YD TEMP		300.39		
HAUL	1134150				
33				1	130.

03/31/21	PLP Superfund Cleanup				
Sur	1134150				
03/31/21	MILEAGE	5.43			
CHARGE	1134150				
2.10				10	3
03/31/21	DISPOSAL ROLL				
299041		5.43	1134150 - Material Ref		
03/31/21	20YD DROP BOX		289.20		
HAUL	1137491				
03/31/21	PLP Superfund Cleanup			1	110.28
Sur	1137491				
03/31/21	MILEAGE	6.14			
CHARGE	1137491			15.90	
2.10				10	3
03/31/21	DISPOSAL ROLL				
299042		6.14	1137491 - Material Ref		
03/31/21	FINANCE CHARGE		327.02		
FEE			LATE		
03/31/21	20YD DROP BOX RENTAL		1	15.67	
5301074	31		TEMP RENT for PricingID:		
03/31/21	20YD DROP BOX RENTAL		155.00		
5301075	31		TEMP RENT for PricingID:		
03/31/21	20YD DROP BOX RENTAL		155.00		
5301076	31		TEMP RENT for PricingID:		
03/31/21	20YD DROP BOX RENTAL		155.00		
5301077	31		TEMP RENT for PricingID:		
03/31/21	20YD DROP BOX RENTAL		155.00		
5301078	31		TEMP RENT for PricingID:		
03/31/21	20YD DROP BOX RENTAL		155.00		
5301272	31		TEMP RENT for PricingID:		
03/31/21	20YD DROP BOX RENTAL		155.00		
5301273	31		TEMP RENT for PricingID:		
03/31/21	20YD DROP BOX RENTAL		155.00		
5301603	31		TEMP RENT for PricingID:		
03/31/21	20YD DROP BOX RENTAL		155.00		
5301605	31		TEMP RENT for PricingID:		
03/31/21	20YD DROP BOX RENTAL		155.00		
5301606	31		TEMP RENT for PricingID:		
03/31/21	20YD DROP BOX RENTAL		155.00		
5301607	31		TEMP RENT for PricingID:		
03/31/21	20YD DROP BOX RENTAL		155.00		
5301608	31		TEMP RENT for PricingID:		
03/31/21	20YD DROP BOX RENTAL		155.00		
5301609	31		TEMP RENT for PricingID:		
03/31/21	20YD DROP BOX RENTAL		155.00		
5301610	31		TEMP RENT for PricingID:		
03/31/21	20YD DROP BOX RENTAL		155.00		
5302184	21		TEMP RENT for PricingID:		
03/31/21	20YD DROP BOX RENTAL		105.00		
5302185	21		TEMP RENT for PricingID:		
03/31/21	20YD DROP BOX RENTAL		105.00		
5302186	21		TEMP RENT for PricingID:		
03/31/21	20YD DROP BOX RENTAL		105.00		
5302265	19		TEMP RENT for PricingID:		
03/31/21	20YD DROP BOX RENTAL		95.00		
5302266	19		TEMP RENT for PricingID:		
03/31/21	WA ST REFUSE COLLECTION		95.00		
T					
03/31/21	WW CO SALES		1	2882.40	
TAX					
				1	216.77

PAY: 87414.79

CURRENT	30 DAY	60 DAYS	90 DAYS	TOTAL
95847.31	1567.48	0.00	0.00	87414.79

From: Rachford, Skyler [/O=PACKAGINGCORP/OU=EXCHANGE ADMINISTRATIVE GROUP (FYDIBOHF23SPDLT)/CN=RECIPIENTS/CN=6784500E517C498EB9DB9CEE3FB99590-RACHFORD,]
Sent: 4/13/2021 8:42:35 PM
To: Markland, Kasey [/o=PackagingCorp/ou=Exchange Administrative Group (FYDIBOHF23SPDLT)/cn=Recipients/cn=55bb92fcce1a4f0d9abc5ec11ebc38da-Markland,]
Subject: FW: [EXTERNAL] MARCH BILLING
Attachments: 20210413_123258_1924900.html

Sent from my Verizon, Samsung Galaxy smartphone

----- Original message -----

From: "Holm, Sam" <SamHolm@packagingcorp.com>
Date: 4/13/21 12:49 PM (GMT-08:00)
To: "Thorne, Kurt" <KurtThorne@packagingcorp.com>, "Wilhelm, Brian" <BrianWilhelm@packagingcorp.com>, "Rachford, Skyler" <SkylerRachford@packagingcorp.com>
Cc: "Lockard, Mitch" <MitchLockard@packagingcorp.com>
Subject: FW: [EXTERNAL] MARCH BILLING

Original
Quoting from BDI

Delivery \$0.00
20YD Haul \$110.28
Disposal pass through / TON \$53.25 / TON
Mileage \$3.21 / mile after 5 miles.
Total Per Haul Cost \$660.24

I counted 140 hauls during the month of march. Based on original quote of \$660.24 this comes out to \$92,433 which only suggests that on average we were shipping less than 9 tons per haul.

Total of attached invoice for March 2021 OCC \$87,414.79

Samuel Holm
C# 509-627-9155

From: Kris <bdics@basindisposal.com>
Sent: Tuesday, April 13, 2021 12:34 PM
To: Holm, Sam <SamHolm@packagingcorp.com>
Subject: [EXTERNAL] MARCH BILLING

For questions please call 509-547-2476

BASIN DISPOSAL INC
 PO Box 3850
 Pasco, WA 99302
 509-547-2476

BILL TO:
 PACKAGING CORP OF AMERICA
 ACCOUNTS PAYABLE
 PO BOX 138
 WALLULA, WA 99363-0138

STMT #: 3878877
 STMT DATE: 03/31/21
 DUE DATE: 04/15/21
 DELQ DATE: 04/30/21
 ACCT NBR: 1924900

SERVICE AT: 31831 W HIGHWAY 12

PREVIOUS BALANCE: 1567.48
 PAYMENTS & CREDITS: 0.00
 NEW ACTIVITY: 85847.31
 TOTAL DUE: 87414.79

DATE	DESCRIPTION	REFERENCE	QTY	TOTAL
03/02/21	20YD DROP BOX			
HAUL	1129617		1	110.28
03/02/21	PLP Superfund Cleanup			
Sur	1129617		5.2	13.47
03/02/21	MILEAGE			
CHARGE	1129617		10	3
2.10				
03/02/21	DISPOSAL ROLL	1129617 - Material Ref		
291674	5.2	276.95		
03/03/21	20YD DROP BOX			
HAUL	1130249		1	110.28
03/03/21	PLP Superfund Cleanup			
Sur	1130249		8.71	22.56
03/03/21	MILEAGE			
CHARGE	1130249		10	3
2.10				
03/03/21	DISPOSAL ROLL	1130249 - Material Ref		
292016	8.71	463.89		
03/04/21	20YD TEMP			
HAUL	1128301		1	130.
33				
03/04/21	PLP Superfund Cleanup			
Sur	1128301		11.27	29.19
03/04/21	MILEAGE			
CHARGE	1128301		10	3
2.10				
03/04/21	DISPOSAL ROLL	1128301 - Material Ref		
292216	11.27	600.24		

03/04/21	20YD TEMP				
HAUL	1128302		1		130.
33					
03/04/21	PLP Superfund Cleanup				
Sur	1128302	12.91		33.44	
03/04/21	MILEAGE				
CHARGE	1128302		10		3
2.10					
03/04/21	DISPOSAL ROLL				1128302 - Material Ref
292182		12.91			687.59
03/04/21	20YD TEMP				
HAUL	1130592		1		130.
33					
03/04/21	PLP Superfund Cleanup				
Sur	1130592	8.82		22.84	
03/04/21	MILEAGE				
CHARGE	1130592		10		3
2.10					
03/04/21	DISPOSAL ROLL				1130592 - Material Ref
292332		8.82			469.75
03/04/21	20YD TEMP				
HAUL	1130593		1		130.
33					
03/04/21	PLP Superfund Cleanup				
Sur	1130593	8.01		20.75	
03/04/21	MILEAGE				
CHARGE	1130593		10		3
2.10					
03/04/21	DISPOSAL ROLL				1130593 - Material Ref
292290		8.01			426.61
03/05/21	20YD TEMP				
HAUL	1128390		1		130.
33					
03/05/21	PLP Superfund Cleanup				
Sur	1128390	12.36		32.01	
03/05/21	MILEAGE				
CHARGE	1128390		10		3
2.10					
03/05/21	DISPOSAL ROLL				1128390 - Material Ref
292374		12.36			658.29
03/05/21	20YD TEMP				
HAUL	1128391		1		130.
33					
03/05/21	PLP Superfund Cleanup				
Sur	1128391	12.79		33.13	
03/05/21	MILEAGE				
CHARGE	1128391		10		3
2.10					
03/05/21	DISPOSAL ROLL				1128391 - Material Ref
292380		12.79			681.20
03/05/21	20YD TEMP				
HAUL	1128392		1		130.
33					
03/05/21	PLP Superfund Cleanup				
Sur	1128392	11.58		29.99	
03/05/21	MILEAGE				
CHARGE	1128392		10		3
2.10					
03/05/21	DISPOSAL ROLL				1128392 - Material Ref
292408		11.58			616.75
03/05/21	20YD TEMP				
HAUL	1128393		1		130.
33					

03/05/21	PLP Superfund Cleanup				
Sur	1128393		10.1		26.16
03/05/21	MILEAGE				
CHARGE	1128393			10	3
2.10					
03/05/21	DISPOSAL ROLL				
292511		10.1			
					1128393 - Material Ref
					537.93
03/05/21	20YD TEMP				
HAUL	1128394			1	130.
33					
03/05/21	PLP Superfund Cleanup				
Sur	1128394		6.07		15.72
03/05/21	MILEAGE				
CHARGE	1128394			10	3
2.10					
03/05/21	DISPOSAL ROLL				
292537		6.07			
					1128394 - Material Ref
					323.29
03/05/21	20YD DROP BOX				
HAUL	1130701			1	110.28
03/05/21	PLP Superfund Cleanup				
Sur	1130701		7.7		19.94
03/05/21	MILEAGE				
CHARGE	1130701			10	3
2.10					
03/05/21	DISPOSAL ROLL				
292559		7.7			
					1130701 - Material Ref
					410.10
03/06/21	20YD TEMP				
HAUL	1128411			1	130.
33					
03/06/21	PLP Superfund Cleanup				
Sur	1128411		9.79		25.36
03/06/21	MILEAGE				
CHARGE	1128411			10	3
2.10					
03/06/21	DISPOSAL ROLL				
292725		9.79			
					1128411 - Material Ref
					521.42
03/06/21	20YD TEMP				
HAUL	1128412			1	130.
33					
03/06/21	PLP Superfund Cleanup				
Sur	1128412		8.04		20.82
03/06/21	MILEAGE				
CHARGE	1128412			10	3
2.10					
03/06/21	DISPOSAL ROLL				
292692		8.04			
					1128412 - Material Ref
					428.21
03/06/21	20YD TEMP				
HAUL	1128413			1	130.
33					
03/06/21	PLP Superfund Cleanup				
Sur	1128413		10.48		27.14
03/06/21	MILEAGE				
CHARGE	1128413			10	3
2.10					
03/06/21	DISPOSAL ROLL				
292750		10.48			
					1128413 - Material Ref
					558.16
03/06/21	20YD TEMP				
HAUL	1128414			1	130.
33					
03/06/21	PLP Superfund Cleanup				
Sur	1128414		10.47		27.12

03/06/21	MILEAGE						
CHARGE		1128414				10	3
2.10							
03/06/21	DISPOSAL ROLL		1128414 - Material Ref				
292789		10.47	557.63				
03/06/21	20YD TEMP						
HAUL		1128415				1	130.
33							
03/06/21	PLP Superfund Cleanup						
Sur		1128415		9.25		23.96	
03/06/21	MILEAGE						
CHARGE		1128415				10	3
2.10							
03/06/21	DISPOSAL ROLL		1128415 - Material Ref				
292814		9.25	492.66				
03/08/21	20YD TEMP						
HAUL		1131257				1	130.
33							
03/08/21	PLP Superfund Cleanup						
Sur		1131257		7.91		20.49	
03/08/21	MILEAGE						
CHARGE		1131257				10	3
2.10							
03/08/21	DISPOSAL ROLL		1131257 - Material Ref				
293075		7.91	421.29				
03/08/21	20YD TEMP						
HAUL		1131258				1	130.
33							
03/08/21	PLP Superfund Cleanup						
Sur		1131258		9.16		23.72	
03/08/21	MILEAGE						
CHARGE		1131258				10	3
2.10							
03/08/21	DISPOSAL ROLL		1131258 - Material Ref				
293047		9.16	487.86				
03/08/21	20YD TEMP						
HAUL		1128366				1	130.
33							
03/08/21	PLP Superfund Cleanup						
Sur		1128366		7.59		19.66	
03/08/21	MILEAGE						
CHARGE		1128366				10	3
2.10							
03/08/21	DISPOSAL ROLL		1128366 - Material Ref				
292900		7.59	404.24				
03/08/21	20YD TEMP						
HAUL		1128367				1	130.
33							
03/08/21	PLP Superfund Cleanup						
Sur		1128367		6.43		16.65	
03/08/21	MILEAGE						
CHARGE		1128367				10	3
2.10							
03/08/21	DISPOSAL ROLL		1128367 - Material Ref				
292934		6.43	342.46				
03/08/21	20YD TEMP						
HAUL		1128368				1	130.
33							
03/08/21	PLP Superfund Cleanup						
Sur		1128368		6.5		16.84	
03/08/21	MILEAGE						
CHARGE		1128368				10	3
2.10							

03/08/21	DISPOSAL ROLL		1128368 - Material Ref		
292966		6.5	346.19		
03/08/21	20YD TEMP				
HAUL	1128369			1	130.
33					
03/08/21	PLP Superfund Cleanup				
Sur	1128369		9.41		24.37
03/08/21	MILEAGE				
CHARGE	1128369			10	3
2.10					
03/08/21	DISPOSAL ROLL		1128369 - Material Ref		
292992		9.41	501.18		
03/08/21	20YD TEMP				
HAUL	1128370			1	130.
33					
03/08/21	PLP Superfund Cleanup				
Sur	1128370		9.95		25.77
03/08/21	MILEAGE				
CHARGE	1128370			10	3
2.10					
03/08/21	DISPOSAL ROLL		1128370 - Material Ref		
293020		9.95	529.94		
03/09/21	20YD TEMP				
HAUL	1128371			1	130.
33					
03/09/21	PLP Superfund Cleanup				
Sur	1128371		10.89		28.21
03/09/21	MILEAGE				
CHARGE	1128371			10	3
2.10					
03/09/21	DISPOSAL ROLL		1128371 - Material Ref		
293211		10.89	580.00		
03/09/21	20YD TEMP				
HAUL	1128372			1	130.
33					
03/09/21	PLP Superfund Cleanup				
Sur	1128372		7.38		19.11
03/09/21	MILEAGE				
CHARGE	1128372			10	3
2.10					
03/09/21	DISPOSAL ROLL		1128372 - Material Ref		
293340		7.38	393.06		
03/10/21	20YD TEMP				
HAUL	1128376			1	130.
33					
03/10/21	PLP Superfund Cleanup				
Sur	1128376		9.12		23.62
03/10/21	MILEAGE				
CHARGE	1128376			10	3
2.10					
03/10/21	DISPOSAL ROLL		1128376 - Material Ref		
293527		9.12	485.73		
03/11/21	20YD TEMP				
DELIVERY	1130607			1	56.
64					
03/11/21	20YD TEMP				
DELIVERY	1130608			1	56.
64					
03/11/21	20YD TEMP				
DELIVERY	1130609			1	56.
64					

03/11/21	20YD TEMP				
HAUL	1128831				
33					
03/11/21	PLP Superfund Cleanup				
Sur	1128831				
03/11/21	MILEAGE	0.45		1.17	
CHARGE	1128831				
2.10				10	3
03/11/21	DISPOSAL ROLL				
293815		0.45	1128831 - Material Ref		
03/12/21	20YD TEMP		23.97		
HAUL	1129253				
33				1	130.
03/12/21	PLP Superfund Cleanup				
Sur	1129253				
03/12/21	MILEAGE	4.31		11.16	
CHARGE	1129253				
2.10				10	3
03/12/21	DISPOSAL ROLL				
294176		4.31	1129253 - Material Ref		
03/12/21	20YD TEMP		229.55		
HAUL	1129252				
33				1	130.
03/12/21	PLP Superfund Cleanup				
Sur	1129252				
03/12/21	MILEAGE	7.28		18.86	
CHARGE	1129252				
2.10				10	3
03/12/21	DISPOSAL ROLL				
294139		7.28	1129252 - Material Ref		
03/12/21	20YD TEMP		387.73		
HAUL	1129251				
33				1	130.
03/12/21	PLP Superfund Cleanup				
Sur	1129251				
03/12/21	MILEAGE	6.93		17.95	
CHARGE	1129251				
2.10				10	3
03/12/21	DISPOSAL ROLL				
294112		6.93	1129251 - Material Ref		
03/12/21	20YD TEMP		369.09		
HAUL	1129250				
33				1	130.
03/12/21	PLP Superfund Cleanup				
Sur	1129250				
03/12/21	MILEAGE	7.08		18.34	
CHARGE	1129250				
2.10				10	3
03/12/21	DISPOSAL ROLL				
294096		7.08	1129250 - Material Ref		
03/12/21	20YD TEMP		377.08		
HAUL	1129249				
33				1	130.
03/12/21	PLP Superfund Cleanup				
Sur	1129249				
03/12/21	MILEAGE	10.57		27.38	
CHARGE	1129249				
2.10				10	3
03/12/21	DISPOSAL ROLL				
294087		10.57	1129249 - Material Ref		
03/13/21	20YD TEMP		562.96		
HAUL	1129348				
33				1	130.

03/13/21	PLP Superfund Cleanup				
Sur	1129348		11.42	29.58	
03/13/21	MILEAGE				
CHARGE	1129348			10	3
2.10					
03/13/21	DISPOSAL ROLL		1129348 - Material Ref		
294400		11.42	608.23		
03/13/21	20YD TEMP				
HAUL	1129349			1	130.
33					
03/13/21	PLP Superfund Cleanup				
Sur	1129349		5.32	13.78	
03/13/21	MILEAGE				
CHARGE	1129349			10	3
2.10					
03/13/21	DISPOSAL ROLL		1129349 - Material Ref		
294431		5.32	283.34		
03/13/21	20YD TEMP				
DELIVERY	1131227			1	56.
64					
03/13/21	20YD TEMP				
DELIVERY	1131228			1	56.
64					
03/15/21	20YD TEMP				
HAUL	1132082			1	130.
33					
03/15/21	PLP Superfund Cleanup				
Sur	1132082		6.93	17.95	
03/15/21	MILEAGE				
CHARGE	1132082			10	3
2.10					
03/15/21	DISPOSAL ROLL		1132082 - Material Ref		
294886		6.93	369.09		
03/15/21	20YD TEMP				
HAUL	1129660			1	130.
33					
03/15/21	PLP Superfund Cleanup				
Sur	1129660		9.36	24.24	
03/15/21	MILEAGE				
CHARGE	1129660			10	3
2.10					
03/15/21	DISPOSAL ROLL		1129660 - Material Ref		
294676		9.36	498.51		
03/15/21	20YD TEMP				
HAUL	1129661			1	130.
33					
03/15/21	PLP Superfund Cleanup				
Sur	1129661		7.03	18.21	
03/15/21	MILEAGE				
CHARGE	1129661			10	3
2.10					
03/15/21	DISPOSAL ROLL		1129661 - Material Ref		
294710		7.03	374.42		
03/15/21	20YD TEMP				
HAUL	1129662			1	130.
33					
03/15/21	PLP Superfund Cleanup				
Sur	1129662		8.99	23.28	
03/15/21	MILEAGE				
CHARGE	1129662			10	3
2.10					
03/15/21	DISPOSAL ROLL		1129662 - Material Ref		
294747		8.99	478.81		

03/15/21	20YD TEMP				
HAUL	1129663			1	130.
33					
03/15/21	PLP Superfund Cleanup				
Sur	1129663	8.39		21.73	
03/15/21	TIME				
CHARGE	1129663			1	
25.00					
03/15/21	MILEAGE				
CHARGE	1129663			10	3
2.10					
03/15/21	DISPOSAL ROLL		1129663 - Material Ref		
294773		8.39	446.85		
03/15/21	20YD TEMP				
HAUL	1129664			1	130.
33					
03/15/21	PLP Superfund Cleanup				
Sur	1129664	8.79		22.77	
03/15/21	MILEAGE				
CHARGE	1129664			10	3
2.10					
03/15/21	DISPOSAL ROLL		1129664 - Material Ref		
294816		8.79	468.16		
03/16/21	20YD TEMP				
HAUL	1129999			1	130.
33					
03/16/21	PLP Superfund Cleanup				
Sur	1129999	8.23		21.32	
03/16/21	MILEAGE				
CHARGE	1129999			10	3
2.10					
03/16/21	DISPOSAL ROLL		1129999 - Material Ref		
294987		8.23	438.33		
03/16/21	20YD TEMP				
HAUL	1129997			1	130.
33					
03/16/21	PLP Superfund Cleanup				
Sur	1129997	10.47		27.12	
03/16/21	MILEAGE				
CHARGE	1129997			10	3
2.10					
03/16/21	DISPOSAL ROLL		1129997 - Material Ref		
295023		10.47	557.63		
03/16/21	20YD TEMP				
HAUL	1130000			1	130.
33					
03/16/21	PLP Superfund Cleanup				
Sur	1130000	10.98		28.44	
03/16/21	MILEAGE				
CHARGE	1130000			10	3
2.10					
03/16/21	DISPOSAL ROLL		1130000 - Material Ref		
295054		10.98	584.79		
03/16/21	20YD TEMP				
HAUL	1129998			1	130.
33					
03/16/21	PLP Superfund Cleanup				
Sur	1129998	8.68		22.48	
03/16/21	MILEAGE				
CHARGE	1129998			10	3
2.10					
03/16/21	DISPOSAL ROLL		1129998 - Material Ref		
295081		8.68	462.30		

03/16/21	20YD TEMP				
HAUL	1130001		1		130.
33					
03/16/21	PLP Superfund Cleanup				
Sur	1130001	12.64		32.74	
03/16/21	MILEAGE				
CHARGE	1130001		10		3
2.10					
03/16/21	DISPOSAL ROLL				1130001 - Material Ref
295112		12.64			673.21
03/16/21	20YD TEMP				
HAUL	1132163		1		130.
33					
03/16/21	PLP Superfund Cleanup				
Sur	1132163	13.15		34.06	
03/16/21	MILEAGE				
CHARGE	1132163		10		3
2.10					
03/16/21	DISPOSAL ROLL				1132163 - Material Ref
295152		13.15			700.37
03/16/21	20YD TEMP				
HAUL	1132164		1		130.
33					
03/16/21	PLP Superfund Cleanup				
Sur	1132164	12.58		32.58	
03/16/21	MILEAGE				
CHARGE	1132164		10		3
2.10					
03/16/21	DISPOSAL ROLL				1132164 - Material Ref
295125		12.58			670.01
03/17/21	20YD TEMP				
HAUL	1130366		1		130.
33					
03/17/21	PLP Superfund Cleanup				
Sur	1130366	9.74		25.23	
03/17/21	MILEAGE				
CHARGE	1130366		10		3
2.10					
03/17/21	DISPOSAL ROLL				1130366 - Material Ref
295395		9.74			518.75
03/17/21	20YD TEMP				
HAUL	1130367		1		130.
33					
03/17/21	PLP Superfund Cleanup				
Sur	1130367	10		25.90	
03/17/21	MILEAGE				
CHARGE	1130367		10		3
2.10					
03/17/21	DISPOSAL ROLL				1130367 - Material Ref
295434		10			532.60
03/18/21	20YD TEMP				
HAUL	1130761		1		130.
33					
03/18/21	PLP Superfund Cleanup				
Sur	1130761	6.33		16.39	
03/18/21	MILEAGE				
CHARGE	1130761		10		3
2.10					
03/18/21	DISPOSAL ROLL				1130761 - Material Ref
295677		6.33			337.14
03/18/21	20YD TEMP				
HAUL	1130762		1		130.
33					

03/18/21	PLP Superfund Cleanup				
Sur	1130762		3.4		8.81
03/18/21	MILEAGE				
CHARGE	1130762			10	3
2.10					
03/18/21	DISPOSAL ROLL		1130762 - Material Ref		
295709	3.4		181.08		
03/18/21	20YD TEMP				
HAUL	1130763			1	130.
33					
03/18/21	PLP Superfund Cleanup				
Sur	1130763		5.88		15.23
03/18/21	MILEAGE				
CHARGE	1130763			10	3
2.10					
03/18/21	DISPOSAL ROLL		1130763 - Material Ref		
295740	5.88		313.17		
03/19/21	20YD TEMP				
HAUL	1131095			1	130.
33					
03/19/21	PLP Superfund Cleanup				
Sur	1131095		6.84		17.72
03/19/21	MILEAGE				
CHARGE	1131095			10	3
2.10					
03/19/21	DISPOSAL ROLL		1131095 - Material Ref		
295895	6.84		364.30		
03/19/21	20YD TEMP				
HAUL	1131096			1	130.
33					
03/19/21	PLP Superfund Cleanup				
Sur	1131096		9.59		24.84
03/19/21	MILEAGE				
CHARGE	1131096			10	3
2.10					
03/19/21	DISPOSAL ROLL		1131096 - Material Ref		
295917	9.59		510.76		
03/19/21	20YD TEMP				
HAUL	1131097			1	130.
33					
03/19/21	PLP Superfund Cleanup				
Sur	1131097		9.6		24.86
03/19/21	MILEAGE				
CHARGE	1131097			10	3
2.10					
03/19/21	DISPOSAL ROLL		1131097 - Material Ref		
295947	9.6		511.30		
03/19/21	20YD TEMP				
HAUL	1131098			1	130.
33					
03/19/21	PLP Superfund Cleanup				
Sur	1131098		7.2		18.65
03/19/21	MILEAGE				
CHARGE	1131098			10	3
2.10					
03/19/21	DISPOSAL ROLL		1131098 - Material Ref		
295984	7.2		383.47		
03/19/21	20YD TEMP				
HAUL	1131099			1	130.
33					
03/19/21	PLP Superfund Cleanup				
Sur	1131099		7.09		18.36

03/19/21	MILEAGE						
CHARGE		1131099				10	3
2.10							
03/19/21	DISPOSAL ROLL		1131099 - Material Ref				
296011		7.09	377.61				
03/19/21	20YD TEMP						
HAUL		1133990				1	130.
33							
03/19/21	PLP Superfund Cleanup						
Sur		1133990		6.72		17.40	
03/19/21	MILEAGE						
CHARGE		1133990				10	3
2.10							
03/19/21	DISPOSAL ROLL		1133990 - Material Ref				
296056		6.72	357.91				
03/19/21	20YD TEMP						
HAUL		1133991				1	130.
33							
03/19/21	PLP Superfund Cleanup						
Sur		1133991		4.65		12.04	
03/19/21	MILEAGE						
CHARGE		1133991				10	3
2.10							
03/19/21	DISPOSAL ROLL		1133991 - Material Ref				
296032		4.65	247.66				
03/19/21	20YD TEMP						
HAUL		1133992				1	130.
33							
03/19/21	PLP Superfund Cleanup						
Sur		1133992		4.36		11.29	
03/19/21	MILEAGE						
CHARGE		1133992				10	3
2.10							
03/19/21	DISPOSAL ROLL		1133992 - Material Ref				
296062		4.36	232.21				
03/19/21	20YD TEMP						
HAUL		1133993				1	130.
33							
03/19/21	PLP Superfund Cleanup						
Sur		1133993		5.92		15.33	
03/19/21	MILEAGE						
CHARGE		1133993				10	3
2.10							
03/19/21	DISPOSAL ROLL		1133993 - Material Ref				
296034		5.92	315.30				
03/20/21	20YD TEMP						
HAUL		1131193				1	130.
33							
03/20/21	PLP Superfund Cleanup						
Sur		1131193		16.25		42.09	
03/20/21	MILEAGE						
CHARGE		1131193				10	3
2.10							
03/20/21	DISPOSAL ROLL		1131193 - Material Ref				
296322		16.25	865.48				
03/20/21	20YD TEMP						
HAUL		1137393				1	130.
33							
03/20/21	PLP Superfund Cleanup						
Sur		1137393		7.1		18.39	
03/20/21	MILEAGE						
CHARGE		1137393				10	3
2.10							

03/20/21	DISPOSAL ROLL		1137393 - Material Ref		
296310		7.1	378.15		
03/20/21	20YD TEMP				
HAUL	1137394			1	130.
33					
03/20/21	PLP Superfund Cleanup				
Sur	1137394		8.14		21.08
03/20/21	MILEAGE				
CHARGE	1137394			10	3
2.10					
03/20/21	DISPOSAL ROLL		1137394 - Material Ref		
296268		8.14	433.54		
03/20/21	20YD TEMP				
HAUL	1137395			1	130.
33					
03/20/21	PLP Superfund Cleanup				
Sur	1137395		7.73		20.02
03/20/21	MILEAGE				
CHARGE	1137395			10	3
2.10					
03/20/21	DISPOSAL ROLL		1137395 - Material Ref		
296238		7.73	411.70		
03/20/21	20YD TEMP				
HAUL	1137396			1	130.
33					
03/20/21	PLP Superfund Cleanup				
Sur	1137396		3.64		9.43
03/20/21	MILEAGE				
CHARGE	1137396			10	3
2.10					
03/20/21	DISPOSAL ROLL		1137396 - Material Ref		
296201		3.64	193.87		
03/20/21	20YD TEMP				
HAUL	1137397			1	130.
33					
03/20/21	PLP Superfund Cleanup				
Sur	1137397		7.79		20.18
03/20/21	MILEAGE				
CHARGE	1137397			10	3
2.10					
03/20/21	DISPOSAL ROLL		1137397 - Material Ref		
296173		7.79	414.90		
03/22/21	20YD TEMP				
HAUL	1137406			1	130.
33					
03/22/21	PLP Superfund Cleanup				
Sur	1137406		6.91		17.90
03/22/21	MILEAGE				
CHARGE	1137406			10	3
2.10					
03/22/21	DISPOSAL ROLL		1137406 - Material Ref		
296648		6.91	368.03		
03/22/21	20YD TEMP				
HAUL	1137407			1	130.
33					
03/22/21	PLP Superfund Cleanup				
Sur	1137407		8.23		21.32
03/22/21	MILEAGE				
CHARGE	1137407			10	3
2.10					
03/22/21	DISPOSAL ROLL		1137407 - Material Ref		
296649		8.23	438.33		

03/22/21	20YD TEMP				
HAUL	1137408			1	130.
33					
03/22/21	PLP Superfund Cleanup				
Sur	1137408	7.11			18.41
03/22/21	MILEAGE				
CHARGE	1137408			10	3
2.10					
03/22/21	DISPOSAL ROLL		1137408 - Material Ref		
296617		7.11	378.68		
03/22/21	20YD TEMP				
HAUL	1137409			1	130.
33					
03/22/21	PLP Superfund Cleanup				
Sur	1137409	9.29			24.06
03/22/21	MILEAGE				
CHARGE	1137409			10	3
2.10					
03/22/21	DISPOSAL ROLL		1137409 - Material Ref		
296589		9.29	494.79		
03/22/21	20YD TEMP				
HAUL	1137410			1	130.
33					
03/22/21	PLP Superfund Cleanup				
Sur	1137410	7.48			19.37
03/22/21	MILEAGE				
CHARGE	1137410			10	3
2.10					
03/22/21	DISPOSAL ROLL		1137410 - Material Ref		
296538		7.48	398.38		
03/22/21	20YD TEMP				
HAUL	1131426			1	130.
33					
03/22/21	PLP Superfund Cleanup				
Sur	1131426	6.48			16.78
03/22/21	MILEAGE				
CHARGE	1131426			10	3
2.10					
03/22/21	DISPOSAL ROLL		1131426 - Material Ref		
296414		6.48	345.12		
03/22/21	20YD TEMP				
HAUL	1131427			1	130.
33					
03/22/21	PLP Superfund Cleanup				
Sur	1131427	7.26			18.80
03/22/21	MILEAGE				
CHARGE	1131427			10	3
2.10					
03/22/21	DISPOSAL ROLL		1131427 - Material Ref		
296420		7.26	386.67		
03/22/21	20YD TEMP				
HAUL	1131428			1	130.
33					
03/22/21	PLP Superfund Cleanup				
Sur	1131428	7.67			19.87
03/22/21	MILEAGE				
CHARGE	1131428			10	3
2.10					
03/22/21	DISPOSAL ROLL		1131428 - Material Ref		
296446		7.67	408.50		
03/22/21	20YD TEMP				
HAUL	1131429			1	130.
33					

03/22/21	PLP Superfund Cleanup				
Sur	1131429		8.28		21.45
03/22/21	MILEAGE				
CHARGE	1131429			10	3
2.10					
03/22/21	DISPOSAL ROLL		1131429 - Material Ref		
296481		8.28	440.99		
03/22/21	20YD TEMP				
HAUL	1131430			1	130.
33					
03/22/21	PLP Superfund Cleanup				
Sur	1131430		7.98		20.67
03/22/21	MILEAGE				
CHARGE	1131430			10	3
2.10					
03/22/21	DISPOSAL ROLL		1131430 - Material Ref		
296510		7.98	425.01		
03/23/21	20YD TEMP				
HAUL	1131773			1	130.
33					
03/23/21	PLP Superfund Cleanup				
Sur	1131773		10.16		26.31
03/23/21	MILEAGE				
CHARGE	1131773			10	3
2.10					
03/23/21	DISPOSAL ROLL		1131773 - Material Ref		
296837		10.16	541.12		
03/23/21	20YD TEMP				
HAUL	1131772			1	130.
33					
03/23/21	PLP Superfund Cleanup				
Sur	1131772		11.34		29.37
03/23/21	MILEAGE				
CHARGE	1131772			10	3
2.10					
03/23/21	DISPOSAL ROLL		1131772 - Material Ref		
296798		11.34	603.97		
03/23/21	20YD TEMP				
HAUL	1131774			1	130.
33					
03/23/21	PLP Superfund Cleanup				
Sur	1131774		9.76		25.28
03/23/21	MILEAGE				
CHARGE	1131774			10	3
2.10					
03/23/21	DISPOSAL ROLL		1131774 - Material Ref		
296864		9.76	519.82		
03/23/21	20YD TEMP				
HAUL	1131775			1	130.
33					
03/23/21	PLP Superfund Cleanup				
Sur	1131775		8.62		22.33
03/23/21	MILEAGE				
CHARGE	1131775			10	3
2.10					
03/23/21	DISPOSAL ROLL		1131775 - Material Ref		
296887		8.62	459.10		
03/23/21	20YD TEMP				
HAUL	1131776			1	130.
33					
03/23/21	PLP Superfund Cleanup				
Sur	1131776		8.19		21.21

03/23/21	MILEAGE						
CHARGE		1131776				10	3
2.10							
03/23/21	DISPOSAL ROLL			1131776 - Material Ref			
296923		8.19		436.20			
03/23/21	20YD TEMP						
HAUL		1137420				1	130.
33							
03/23/21	PLP Superfund Cleanup						
Sur		1137420			5.86		15.18
03/23/21	MILEAGE						
CHARGE		1137420				10	3
2.10							
03/23/21	DISPOSAL ROLL			1137420 - Material Ref			
296965		5.86		312.10			
03/23/21	20YD TEMP						
HAUL		1137421				1	130.
33							
03/23/21	PLP Superfund Cleanup						
Sur		1137421			10.24		26.52
03/23/21	MILEAGE						
CHARGE		1137421				10	3
2.10							
03/23/21	DISPOSAL ROLL			1137421 - Material Ref			
296921		10.24		545.38			
03/24/21	20YD TEMP						
HAUL		1137417				1	130.
33							
03/24/21	PLP Superfund Cleanup						
Sur		1137417			10.95		28.36
03/24/21	MILEAGE						
CHARGE		1137417				10	3
2.10							
03/24/21	DISPOSAL ROLL			1137417 - Material Ref			
297207		10.95		583.20			
03/24/21	20YD TEMP						
HAUL		1137418				1	130.
33							
03/24/21	PLP Superfund Cleanup						
Sur		1137418			6.21		16.08
03/24/21	MILEAGE						
CHARGE		1137418				10	3
2.10							
03/24/21	DISPOSAL ROLL			1137418 - Material Ref			
297202		6.21		330.74			
03/24/21	20YD TEMP						
HAUL		1137419				1	130.
33							
03/24/21	PLP Superfund Cleanup						
Sur		1137419			5.33		13.80
03/24/21	MILEAGE						
CHARGE		1137419				10	3
2.10							
03/24/21	DISPOSAL ROLL			1137419 - Material Ref			
297166		5.33		283.88			
03/24/21	20YD TEMP						
HAUL		1132196				1	130.
33							
03/24/21	PLP Superfund Cleanup						
Sur		1132196			9.34		24.19
03/24/21	MILEAGE						
CHARGE		1132196				10	3
2.10							

03/24/21	DISPOSAL ROLL		1132196 - Material Ref		
297049		9.34	497.45		
03/24/21	20YD TEMP				
HAUL	1132197			1	130.
33					
03/24/21	PLP Superfund Cleanup				
Sur	1132197		5.29		13.70
03/24/21	MILEAGE				
CHARGE	1132197			10	3
2.10					
03/24/21	DISPOSAL ROLL		1132197 - Material Ref		
297082		5.29	281.75		
03/24/21	20YD TEMP				
HAUL	1132198			1	130.
33					
03/24/21	PLP Superfund Cleanup				
Sur	1132198		5.68		14.71
03/24/21	MILEAGE				
CHARGE	1132198			10	3
2.10					
03/24/21	DISPOSAL ROLL		1132198 - Material Ref		
297105		5.68	302.52		
03/24/21	20YD TEMP				
HAUL	1132199			1	130.
33					
03/24/21	PLP Superfund Cleanup				
Sur	1132199		14.31		37.06
03/24/21	MILEAGE				
CHARGE	1132199			10	3
2.10					
03/24/21	DISPOSAL ROLL		1132199 - Material Ref		
297130		14.31	762.15		
03/24/21	20YD TEMP				
HAUL	1132200			1	130.
33					
03/24/21	PLP Superfund Cleanup				
Sur	1132200		12.36		32.01
03/24/21	MILEAGE				
CHARGE	1132200			10	3
2.10					
03/24/21	DISPOSAL ROLL		1132200 - Material Ref		
297160		12.36	658.29		
03/25/21	20YD TEMP				
HAUL	1132574			1	130.
33					
03/25/21	PLP Superfund Cleanup				
Sur	1132574		5.65		14.63
03/25/21	MILEAGE				
CHARGE	1132574			10	3
2.10					
03/25/21	DISPOSAL ROLL		1132574 - Material Ref		
297367		5.65	300.92		
03/25/21	20YD TEMP				
HAUL	1132575			1	130.
33					
03/25/21	PLP Superfund Cleanup				
Sur	1132575		6.37		16.50
03/25/21	MILEAGE				
CHARGE	1132575			10	3
2.10					
03/25/21	DISPOSAL ROLL		1132575 - Material Ref		
297396		6.37	339.27		

03/25/21	20YD TEMP				
HAUL	1132576				
33					
03/25/21	PLP Superfund Cleanup				
Sur	1132576				
03/25/21	MILEAGE	6.04		15.64	
CHARGE	1132576				
2.10				10	3
03/25/21	DISPOSAL ROLL		1132576 - Material Ref		
297418		6.04	321.69		
03/25/21	20YD TEMP				
HAUL	1132577				
33				1	130.
03/25/21	PLP Superfund Cleanup				
Sur	1132577				
03/25/21	MILEAGE	5.08		13.16	
CHARGE	1132577				
2.10				10	3
03/25/21	DISPOSAL ROLL		1132577 - Material Ref		
297446		5.08	270.56		
03/25/21	20YD TEMP				
HAUL	1132578				
33				1	130.
03/25/21	PLP Superfund Cleanup				
Sur	1132578				
03/25/21	MILEAGE	7.41		19.19	
CHARGE	1132578				
2.10				10	3
03/25/21	DISPOSAL ROLL		1132578 - Material Ref		
297485		7.41	394.66		
03/25/21	20YD TEMP				
HAUL	1137423				
33				1	130.
03/25/21	PLP Superfund Cleanup				
Sur	1137423				
03/25/21	MILEAGE	5.4		13.99	
CHARGE	1137423				
2.10				10	3
03/25/21	DISPOSAL ROLL		1137423 - Material Ref		
297536		5.4	287.60		
03/26/21	20YD TEMP				
HAUL	1137424				
33				1	130.
03/26/21	PLP Superfund Cleanup				
Sur	1137424				
03/26/21	MILEAGE	5.35		13.86	
CHARGE	1137424				
2.10				10	3
03/26/21	DISPOSAL ROLL		1137424 - Material Ref		
297793		5.35	284.94		
03/26/21	20YD TEMP				
HAUL	1132889				
33				1	130.
03/26/21	PLP Superfund Cleanup				
Sur	1132889				
03/26/21	MILEAGE	5.73		14.84	
CHARGE	1132889				
2.10				10	3
03/26/21	DISPOSAL ROLL		1132889 - Material Ref		
297641		5.73	305.18		
03/26/21	20YD TEMP				
HAUL	1132890				
33				1	130.

03/26/21	PLP Superfund Cleanup						
Sur	1132890						
03/26/21	MILEAGE	5.06					
CHARGE	1132890						
2.10					10		3
03/26/21	DISPOSAL ROLL						
297673		5.06	1132890 - Material Ref				
03/26/21	20YD TEMP		269.50				
HAUL	1132891						
33					1		130.
03/26/21	PLP Superfund Cleanup						
Sur	1132891						
03/26/21	MILEAGE	5.33				13.80	
CHARGE	1132891						
2.10					10		3
03/26/21	DISPOSAL ROLL						
297694		5.33	1132891 - Material Ref				
03/26/21	20YD TEMP		283.88				
HAUL	1132893						
33					1		130.
03/26/21	PLP Superfund Cleanup						
Sur	1132893						
03/26/21	MILEAGE	3.91				10.13	
CHARGE	1132893						
2.10					10		3
03/26/21	DISPOSAL ROLL						
297765		3.91	1132893 - Material Ref				
03/26/21	20YD TEMP		208.25				
HAUL	1132892						
33					1		130.
03/26/21	PLP Superfund Cleanup						
Sur	1132892						
03/26/21	MILEAGE	5.23				13.55	
CHARGE	1132892						
2.10					10		3
03/26/21	DISPOSAL ROLL						
297737		5.23	1132892 - Material Ref				
03/27/21	20YD TEMP		278.55				
HAUL	1132989						
33					1		130.
03/27/21	PLP Superfund Cleanup						
Sur	1132989						
03/27/21	MILEAGE	4.52				11.71	
CHARGE	1132989						
2.10					10		3
03/27/21	DISPOSAL ROLL						
297963		4.52	1132989 - Material Ref				
03/27/21	20YD TEMP		240.74				
HAUL	1132985						
33					1		130.
03/27/21	PLP Superfund Cleanup						
Sur	1132985						
03/27/21	MILEAGE	6.72				17.40	
CHARGE	1132985						
2.10					10		3
03/27/21	DISPOSAL ROLL						
297890		6.72	1132985 - Material Ref				
03/27/21	20YD TEMP		357.91				
HAUL	1132986						
33					1		130.
03/27/21	PLP Superfund Cleanup						
Sur	1132986						
		6.91				17.90	

03/27/21	MILEAGE						
CHARGE		1132986					
2.10							
03/27/21	DISPOSAL ROLL			1132986 - Material Ref			
297923			6.91	368.03			
03/27/21	20YD TEMP						
HAUL		1132987					
33						1	130.
03/27/21	PLP Superfund Cleanup						
Sur		1132987					
03/27/21	MILEAGE				6.66		17.25
CHARGE		1132987					
2.10						10	3
03/27/21	DISPOSAL ROLL			1132987 - Material Ref			
297950			6.66	354.71			
03/27/21	20YD TEMP						
HAUL		1132988					
33						1	130.
03/27/21	PLP Superfund Cleanup						
Sur		1132988					
03/27/21	MILEAGE				7.56		19.58
CHARGE		1132988					
2.10						10	3
03/27/21	DISPOSAL ROLL			1132988 - Material Ref			
297995			7.56	402.65			
03/27/21	20YD TEMP						
HAUL		1137425					
33						1	130.
03/27/21	PLP Superfund Cleanup						
Sur		1137425					
03/27/21	MILEAGE				5.28		13.68
CHARGE		1137425					
2.10						10	3
03/27/21	DISPOSAL ROLL			1137425 - Material Ref			
298000			5.28	281.21			
03/29/21	20YD TEMP						
HAUL		1137428					
33						1	130.
03/29/21	PLP Superfund Cleanup						
Sur		1137428					
03/29/21	MILEAGE				7.77		20.12
CHARGE		1137428					
2.10						10	3
03/29/21	DISPOSAL ROLL			1137428 - Material Ref			
298319			7.77	413.83			
03/29/21	20YD TEMP						
HAUL		1137429					
33						1	130.
03/29/21	PLP Superfund Cleanup						
Sur		1137429					
03/29/21	MILEAGE				5.96		15.44
CHARGE		1137429					
2.10						10	3
03/29/21	DISPOSAL ROLL			1137429 - Material Ref			
298339			5.96	317.43			
03/29/21	20YD TEMP						
HAUL		1137430					
33						1	130.
03/29/21	PLP Superfund Cleanup						
Sur		1137430					
03/29/21	MILEAGE				5.6		14.50
CHARGE		1137430					
2.10						10	3

Date	Description	Amount	Material Ref	Count	Value
03/29/21	DISPOSAL ROLL	5.6	1137430 - Material Ref	1	130.
298301			298.26		
03/29/21	20YD TEMP				
HAUL	1137431				
33					
03/29/21	PLP Superfund Cleanup				
Sur	1137431				
03/29/21	MILEAGE	5.22		10	13.52
CHARGE	1137431				
2.10					
03/29/21	DISPOSAL ROLL	5.22	1137431 - Material Ref	1	130.
298302			278.02		
03/29/21	20YD TEMP				
HAUL	1137432				
33					
03/29/21	PLP Superfund Cleanup				
Sur	1137432				
03/29/21	MILEAGE	5.47		10	14.17
CHARGE	1137432				
2.10					
03/29/21	DISPOSAL ROLL	5.47	1137432 - Material Ref	1	130.
298341			291.33		
03/29/21	20YD TEMP				
HAUL	1137433				
33					
03/29/21	PLP Superfund Cleanup				
Sur	1137433				
03/29/21	MILEAGE	6.29		10	16.29
CHARGE	1137433				
2.10					
03/29/21	DISPOSAL ROLL	6.29	1137433 - Material Ref	1	130.
298382			335.01		
03/29/21	20YD TEMP				
HAUL	1137434				
33					
03/29/21	PLP Superfund Cleanup				
Sur	1137434				
03/29/21	MILEAGE	6.87		10	17.79
CHARGE	1137434				
2.10					
03/29/21	DISPOSAL ROLL	6.87	1137434 - Material Ref	1	130.
298378			365.90		
03/29/21	20YD TEMP				
HAUL	1137435				
33					
03/29/21	PLP Superfund Cleanup				
Sur	1137435				
03/29/21	MILEAGE	5.15		10	13.34
CHARGE	1137435				
2.10					
03/29/21	DISPOSAL ROLL	5.15	1137435 - Material Ref	1	130.
298365			274.29		
03/29/21	20YD TEMP				
HAUL	1133271				
33					
03/29/21	PLP Superfund Cleanup				
Sur	1133271				
03/29/21	MILEAGE	6.04		10	15.64
CHARGE	1133271				
2.10					
03/29/21	DISPOSAL ROLL	6.04	1133271 - Material Ref	1	130.
298270			321.69		

03/29/21	20YD TEMP				
HAUL	1133269				
33					
03/29/21	PLP Superfund Cleanup				
Sur	1133269				
03/29/21	MILEAGE	6.94		17.97	
CHARGE	1133269				
2.10				10	3
03/29/21	DISPOSAL ROLL		1133269 - Material Ref		
298185		6.94	369.62		
03/29/21	20YD TEMP				
HAUL	1133270				
33				1	130.
03/29/21	PLP Superfund Cleanup				
Sur	1133270				
03/29/21	MILEAGE	5.88		15.23	
CHARGE	1133270				
2.10				10	3
03/29/21	DISPOSAL ROLL		1133270 - Material Ref		
298227		5.88	313.17		
03/29/21	20YD TEMP				
HAUL	1133267				
33				1	130.
03/29/21	PLP Superfund Cleanup				
Sur	1133267				
03/29/21	MILEAGE	6.24		16.16	
CHARGE	1133267				
2.10				10	3
03/29/21	DISPOSAL ROLL		1133267 - Material Ref		
298112		6.24	332.34		
03/29/21	20YD TEMP				
HAUL	1133268				
33				1	130.
03/29/21	PLP Superfund Cleanup				
Sur	1133268				
03/29/21	MILEAGE	7.4		19.17	
CHARGE	1133268				
2.10				10	3
03/29/21	DISPOSAL ROLL		1133268 - Material Ref		
298117		7.4	394.12		
03/30/21	20YD TEMP				
HAUL	1133714				
33				1	130.
03/30/21	PLP Superfund Cleanup				
Sur	1133714				
03/30/21	MILEAGE	6.07		15.72	
CHARGE	1133714				
2.10				10	3
03/30/21	DISPOSAL ROLL		1133714 - Material Ref		
298571		6.07	323.29		
03/30/21	20YD TEMP				
HAUL	1133715				
33				1	130.
03/30/21	PLP Superfund Cleanup				
Sur	1133715				
03/30/21	MILEAGE	8.17		21.16	
CHARGE	1133715				
2.10				10	3
03/30/21	DISPOSAL ROLL		1133715 - Material Ref		
298601		8.17	435.13		
03/30/21	20YD TEMP				
HAUL	1133716				
33				1	130.

03/30/21	PLP Superfund Cleanup						
Sur	1133716						
03/30/21	MILEAGE	7.11					
CHARGE	1133716						
2.10						10	
03/30/21	DISPOSAL ROLL						3
298626		7.11	1133716 - Material Ref				
03/30/21	20YD TEMP		378.68				
HAUL	1133717						
33						1	130.
03/30/21	PLP Superfund Cleanup						
Sur	1133717						
03/30/21	MILEAGE	6.1					
CHARGE	1133717						
2.10						10	
03/30/21	DISPOSAL ROLL						3
298679		6.1	1133717 - Material Ref				
03/30/21	20YD TEMP		324.89				
HAUL	1133718						
33						1	130.
03/30/21	PLP Superfund Cleanup						
Sur	1133718						
03/30/21	MILEAGE	5.41					
CHARGE	1133718						
2.10						10	
03/30/21	DISPOSAL ROLL						3
298710		5.41	1133718 - Material Ref				
03/31/21	20YD TEMP		288.14				
HAUL	1134146						
33						1	130.
03/31/21	PLP Superfund Cleanup						
Sur	1134146						
03/31/21	MILEAGE	5.55					
CHARGE	1134146						
2.10						10	
03/31/21	DISPOSAL ROLL						3
298912		5.55	1134146 - Material Ref				
03/31/21	20YD TEMP		295.59				
HAUL	1134147						
33						1	130.
03/31/21	PLP Superfund Cleanup						
Sur	1134147						
03/31/21	MILEAGE	4.77					
CHARGE	1134147						
2.10						10	
03/31/21	DISPOSAL ROLL						3
298938		4.77	1134147 - Material Ref				
03/31/21	20YD TEMP		254.05				
HAUL	1134148						
33						1	130.
03/31/21	PLP Superfund Cleanup						
Sur	1134148						
03/31/21	MILEAGE	5.53					
CHARGE	1134148						
2.10						10	
03/31/21	DISPOSAL ROLL						3
298972		5.53	1134148 - Material Ref				
03/31/21	20YD TEMP		294.53				
HAUL	1134149						
33						1	130.
03/31/21	PLP Superfund Cleanup						
Sur	1134149						
		5.64					
						14.61	

Date	Description	Amount	Material Ref	Quantity	Price	Total
03/31/21	MILEAGE					
	CHARGE	1134149				
	2.10					
03/31/21	DISPOSAL ROLL					
	299012	5.64	1134149 - Material Ref			
03/31/21	20YD TEMP		300.39			
	HAUL	1134150				
	33					
03/31/21	PLP Superfund Cleanup			1		130.
	Sur	1134150				
03/31/21	MILEAGE				5.43	
	CHARGE	1134150				14.06
	2.10					
03/31/21	DISPOSAL ROLL					
	299041	5.43	1134150 - Material Ref			
03/31/21	20YD DROP BOX		289.20			
	HAUL	1137491				
03/31/21	PLP Superfund Cleanup			1		110.28
	Sur	1137491				
03/31/21	MILEAGE				6.14	
	CHARGE	1137491				15.90
	2.10					
03/31/21	DISPOSAL ROLL					
	299042	6.14	1137491 - Material Ref			
03/31/21	FINANCE CHARGE		327.02			
	FEE		LATE			
03/31/21	20YD DROP BOX RENTAL			1		15.67
	5301074	31	TEMP RENT for PricingID:			
			155.00			
03/31/21	20YD DROP BOX RENTAL					
	5301075	31	TEMP RENT for PricingID:			
			155.00			
03/31/21	20YD DROP BOX RENTAL					
	5301076	31	TEMP RENT for PricingID:			
			155.00			
03/31/21	20YD DROP BOX RENTAL					
	5301077	31	TEMP RENT for PricingID:			
			155.00			
03/31/21	20YD DROP BOX RENTAL					
	5301078	31	TEMP RENT for PricingID:			
			155.00			
03/31/21	20YD DROP BOX RENTAL					
	5301272	31	TEMP RENT for PricingID:			
			155.00			
03/31/21	20YD DROP BOX RENTAL					
	5301273	31	TEMP RENT for PricingID:			
			155.00			
03/31/21	20YD DROP BOX RENTAL					
	5301603	31	TEMP RENT for PricingID:			
			155.00			
03/31/21	20YD DROP BOX RENTAL					
	5301605	31	TEMP RENT for PricingID:			
			155.00			
03/31/21	20YD DROP BOX RENTAL					
	5301606	31	TEMP RENT for PricingID:			
			155.00			
03/31/21	20YD DROP BOX RENTAL					
	5301607	31	TEMP RENT for PricingID:			
			155.00			
03/31/21	20YD DROP BOX RENTAL					
	5301608	31	TEMP RENT for PricingID:			
			155.00			
03/31/21	20YD DROP BOX RENTAL					
	5301609	31	TEMP RENT for PricingID:			
			155.00			
03/31/21	20YD DROP BOX RENTAL					
	5301610	31	TEMP RENT for PricingID:			
			155.00			
03/31/21	20YD DROP BOX RENTAL					
	5302184	21	TEMP RENT for PricingID:			
			105.00			
03/31/21	20YD DROP BOX RENTAL					
	5302185	21	TEMP RENT for PricingID:			
			105.00			
03/31/21	20YD DROP BOX RENTAL					
	5302186	21	TEMP RENT for PricingID:			
			105.00			
03/31/21	20YD DROP BOX RENTAL					
	5302265	19	TEMP RENT for PricingID:			
			95.00			

03/31/21 20YD DROP BOX RENTAL
5302266 19
03/31/21 WA ST REFUSE COLLECTION
T
03/31/21 WW CO SALES
TAX

TEMP RENT for PricingID:
95.00

220243 and 220215 Exh.SR ___X
220243 and 220215 Exh. BW ___X
220243 and 220215 Exh. KT ___X
Page 128 of 182

1 2882.40

1 216.77

PAY: 87414.79

PLEASE

CURRENT	30 DAY	60 DAYS	90 DAYS	TOTAL
85847.31	1567.48	0.00	0.00	87414.79

03/06/21	PLP Superfund Cleanup Sur	1128412		
03/06/21	MILEAGE CHARGE	1128412		
03/06/21	DISPCAL ROLL	1128412		
03/06/21	20YD TEMP HAUL	1128412	- Material Ref 292692	
03/06/21	PLP Superfund Cleanup Sur	1128413		8.04
03/06/21	MILEAGE CHARGE	1128413		1
03/06/21	DISPCAL ROLL	1128413		10.48
03/06/21	20YD TEMP HAUL	1128413	- Material Ref 292750	10
03/06/21	PLP Superfund Cleanup Sur	1128414		10.48
03/06/21	MILEAGE CHARGE	1128414		1
03/06/21	DISPCAL ROLL	1128414		10.47
03/06/21	20YD TEMP HAUL	1128414	- Material Ref 292789	10
03/06/21	PLP Superfund Cleanup Sur	1128415		10.47
03/06/21	MILEAGE CHARGE	1128415		1
03/06/21	DISPCAL ROLL	1128415		9.25
03/08/21	20YD TEMP HAUL	1128415	- Material Ref 292814	10
03/08/21	PLP Superfund Cleanup Sur	1131257		9.25
03/08/21	MILEAGE CHARGE	1131257		1
03/08/21	DISPCAL ROLL	1131257		7.91
03/08/21	20YD TEMP HAUL	1131257	- Material Ref 293075	10
03/08/21	PLP Superfund Cleanup Sur	1131258		7.91
03/08/21	MILEAGE CHARGE	1131258		1
03/08/21	DISPCAL ROLL	1131258		9.16
03/08/21	20YD TEMP HAUL	1131258	- Material Ref 293047	10
03/08/21	PLP Superfund Cleanup Sur	1128366		9.16
03/08/21	MILEAGE CHARGE	1128366		1
03/08/21	DISPCAL ROLL	1128366		7.59
03/08/21	20YD TEMP HAUL	1128366	- Material Ref 292900	10
03/08/21	PLP Superfund Cleanup Sur	1128367		7.59
03/08/21	MILEAGE CHARGE	1128367		1
03/08/21	DISPCAL ROLL	1128367		6.43
03/08/21	20YD TEMP HAUL	1128367	- Material Ref 292534	10
03/08/21	PLP Superfund Cleanup Sur	1128368		6.43
03/08/21	MILEAGE CHARGE	1128368		1
03/08/21	DISPCAL ROLL	1128368		6.5
03/08/21	20YD TEMP HAUL	1128368	- Material Ref 292966	10
03/08/21	PLP Superfund Cleanup Sur	1128369		6.5
03/08/21	MILEAGE CHARGE	1128369		1
03/08/21	DISPCAL ROLL	1128369		9.41
03/08/21	20YD TEMP HAUL	1128369	- Material Ref 292992	10
03/08/21	PLP Superfund Cleanup Sur	1128370		9.41
03/08/21	MILEAGE CHARGE	1128370		1
03/08/21	DISPCAL ROLL	1128370		9.95
03/09/21	20YD TEMP HAUL	1128370	- Material Ref 293020	10
03/09/21	PLP Superfund Cleanup Sur	1128371		9.95
03/09/21	MILEAGE CHARGE	1128371		1
03/09/21	DISPCAL ROLL	1128371		10.89
03/09/21	20YD TEMP HAUL	1128371	- Material Ref 293211	10
03/09/21	PLP Superfund Cleanup Sur	1128372		10.89
03/09/21	MILEAGE CHARGE	1128372		1
03/09/21	DISPCAL ROLL	1128372		7.38
03/10/21	20YD TEMP HAUL	1128372	- Material Ref 293340	10
03/10/21	PLP Superfund Cleanup Sur	1128376		7.38
03/10/21	MILEAGE CHARGE	1128376		1
03/10/21	DISPCAL ROLL	1128376		9.12
03/11/21	20YD TEMP DELIVERY	1128376	- Material Ref 293527	10
03/11/21	20YD TEMP DELIVERY	1130607		10
03/11/21	20YD TEMP DELIVERY	1130608		9.12
03/11/21	20YD TEMP HAUL	1130609		1
03/11/21	PLP Superfund Cleanup Sur	1128831		1
03/11/21	MILEAGE CHARGE	1128831		1
03/11/21	DISPCAL ROLL	1128831		0.45
03/12/21	20YD TEMP HAUL	1128831	- Material Ref 293815	10
03/12/21	PLP Superfund Cleanup Sur	1129253		0.45
03/12/21	MILEAGE CHARGE	1129253		1
03/12/21	DISPCAL ROLL	1129253		4.31
03/12/21	20YD TEMP HAUL	1129253	- Material Ref 294176	10
03/12/21	PLP Superfund Cleanup Sur	1129252		4.31
03/12/21	MILEAGE CHARGE	1129252		1
03/12/21	DISPCAL ROLL	1129252		7.28
03/12/21	20YD TEMP HAUL	1129252	- Material Ref 294139	10
03/12/21	PLP Superfund Cleanup Sur	1129251		7.28
03/12/21	MILEAGE CHARGE	1129251		1
03/12/21	DISPCAL ROLL	1129251		6.93
03/12/21	20YD TEMP HAUL	1129251	- Material Ref 294112	10
03/12/21	PLP Superfund Cleanup Sur	1129250		6.93
03/12/21	MILEAGE CHARGE	1129250		1
03/12/21	DISPCAL ROLL	1129250		7.08
03/12/21	20YD TEMP HAUL	1129250	- Material Ref 294096	10
03/12/21	PLP Superfund Cleanup Sur	1129249		7.08
03/12/21	MILEAGE CHARGE	1129249		1
03/12/21	DISPCAL ROLL	1129249		10.57
03/12/21	20YD TEMP HAUL	1129249	- Material Ref 294087	10
03/13/21		1129348		10.57
				1

562.96
130.33

03/13/21	PLP Superfund Cleanup Sur	1129348		
03/13/21	MILEAGE CHARGE	1129348		
03/13/21	DISPCAL ROLL	1129348 - Material Ref 294400	1	130.33
03/13/21	20YD TEMP HAUL	1129349	10	32.10
03/13/21	PLP Superfund Cleanup Sur	1129349	11.42	608.23
03/13/21	MILEAGE CHARGE	1129349	1	130.33
03/13/21	DISPCAL ROLL	1129349	5.32	13.78
03/13/21	20YD TEMP DELIVERY	1129349 - Material Ref 294431	10	32.10
03/13/21	20YD TEMP DELIVERY	1131227	5.32	283.34
03/15/21	20YD TEMP HAUL	1131228	1	56.64
03/15/21	PLP Superfund Cleanup Sur	1132082	1	56.64
03/15/21	MILEAGE CHARGE	1132082	1	130.33
03/15/21	DISPCAL ROLL	1132082	6.93	17.95
03/15/21	20YD TEMP HAUL	1132082 - Material Ref 294886	10	32.10
03/15/21	PLP Superfund Cleanup Sur	1129660	6.93	369.09
03/15/21	MILEAGE CHARGE	1129660	1	130.33
03/15/21	DISPCAL ROLL	1129660	9.36	24.24
03/15/21	20YD TEMP HAUL	1129660 - Material Ref 294676	10	32.10
03/15/21	PLP Superfund Cleanup Sur	1129661	9.36	498.51
03/15/21	MILEAGE CHARGE	1129661	1	130.33
03/15/21	DISPCAL ROLL	1129661	7.03	18.21
03/15/21	20YD TEMP HAUL	1129661 - Material Ref 294710	10	32.10
03/15/21	PLP Superfund Cleanup Sur	1129662	7.03	374.42
03/15/21	MILEAGE CHARGE	1129662	1	130.33
03/15/21	DISPCAL ROLL	1129662	8.99	23.28
03/15/21	20YD TEMP HAUL	1129662 - Material Ref 294747	10	32.10
03/15/21	PLP Superfund Cleanup Sur	1129663	8.99	478.81
03/15/21	TIME CHARGE	1129663	1	130.33
03/15/21	MILEAGE CHARGE	1129663	8.39	21.73
03/15/21	DISPCAL ROLL	1129663	1	25.00
03/15/21	20YD TEMP HAUL	1129663 - Material Ref 294773	10	32.10
03/15/21	PLP Superfund Cleanup Sur	1129664	8.39	446.85
03/15/21	MILEAGE CHARGE	1129664	1	130.33
03/15/21	DISPCAL ROLL	1129664	8.79	22.77
03/16/21	20YD TEMP HAUL	1129664 - Material Ref 294816	10	32.10
03/16/21	PLP Superfund Cleanup Sur	1129999	8.79	468.16
03/16/21	MILEAGE CHARGE	1129999	1	130.33
03/16/21	DISPCAL ROLL	1129999	8.23	21.32
03/16/21	20YD TEMP HAUL	1129999 - Material Ref 294987	10	32.10
03/16/21	PLP Superfund Cleanup Sur	1129997	8.23	438.33
03/16/21	MILEAGE CHARGE	1129997	1	130.33
03/16/21	DISPCAL ROLL	1129997	10.47	27.12
03/16/21	20YD TEMP HAUL	1129997 - Material Ref 295023	10	32.10
03/16/21	PLP Superfund Cleanup Sur	1130000	10.47	557.63
03/16/21	MILEAGE CHARGE	1130000	1	130.33
03/16/21	DISPCAL ROLL	1130000	10.98	28.44
03/16/21	20YD TEMP HAUL	1130000 - Material Ref 295054	10	32.10
03/16/21	PLP Superfund Cleanup Sur	1129998	10.98	584.79
03/16/21	MILEAGE CHARGE	1129998	1	130.33
03/16/21	DISPCAL ROLL	1129998	8.68	22.48
03/16/21	20YD TEMP HAUL	1129998 - Material Ref 295081	10	32.10
03/16/21	PLP Superfund Cleanup Sur	1130001	8.68	462.30
03/16/21	MILEAGE CHARGE	1130001	1	130.33
03/16/21	DISPCAL ROLL	1130001	12.64	32.74
03/16/21	20YD TEMP HAUL	1130001 - Material Ref 295112	10	32.10
03/16/21	PLP Superfund Cleanup Sur	1132163	12.64	673.21
03/16/21	MILEAGE CHARGE	1132163	1	130.33
03/16/21	DISPCAL ROLL	1132163	13.15	34.06
03/16/21	20YD TEMP HAUL	1132163 - Material Ref 295152	10	32.10
03/16/21	PLP Superfund Cleanup Sur	1132164	13.15	700.37
03/16/21	MILEAGE CHARGE	1132164	1	130.33
03/16/21	DISPCAL ROLL	1132164	12.58	32.58
03/17/21	20YD TEMP HAUL	1132164 - Material Ref 295125	10	32.10
03/17/21	PLP Superfund Cleanup Sur	1130366	12.58	670.01
03/17/21	MILEAGE CHARGE	1130366	1	130.33
03/17/21	DISPCAL ROLL	1130366	9.74	25.23
03/17/21	20YD TEMP HAUL	1130366 - Material Ref 295395	10	32.10
03/17/21	PLP Superfund Cleanup Sur	1130367	9.74	518.75
03/17/21	MILEAGE CHARGE	1130367	1	130.33
03/17/21	DISPCAL ROLL	1130367	10	25.90
03/18/21	20YD TEMP HAUL	1130367 - Material Ref 295434	10	32.10
03/18/21	PLP Superfund Cleanup Sur	1130761	10	532.60
03/18/21	MILEAGE CHARGE	1130761	1	130.33
03/18/21	DISPCAL ROLL	1130761	6.33	16.39
03/18/21	20YD TEMP HAUL	1130761 - Material Ref 295677	10	32.10
03/18/21	PLP Superfund Cleanup Sur	1130762	6.33	337.14
03/18/21	MILEAGE CHARGE	1130762	1	130.33
03/18/21	DISPCAL ROLL	1130762	3.4	8.81
03/18/21	20YD TEMP HAUL	1130762 - Material Ref 295709	10	32.10
03/18/21	PLP Superfund Cleanup Sur	1130763	3.4	181.08
03/18/21	MILEAGE CHARGE	1130763	1	130.33
03/18/21	DISPCAL ROLL	1130763	5.88	15.23
03/19/21	20YD TEMP HAUL	1130763 - Material Ref 295740	10	32.10
		1131095	5.88	313.17
			1	130.33

03/19/21	PLP Superfund Cleanup Sur	1131095
03/19/21	MILEAGE CHARGE	1131095
03/19/21	DISPOSAL ROLL	1131095 - Material Ref 295895
03/19/21	20YD TEMP HAUL	1131096
03/19/21	PLP Superfund Cleanup Sur	1131096
03/19/21	MILEAGE CHARGE	1131096
03/19/21	DISPOSAL ROLL	1131096 - Material Ref 295917
03/19/21	20YD TEMP HAUL	1131097
03/19/21	PLP Superfund Cleanup Sur	1131097
03/19/21	MILEAGE CHARGE	1131097
03/19/21	DISPOSAL ROLL	1131097 - Material Ref 295947
03/19/21	20YD TEMP HAUL	1131098
03/19/21	PLP Superfund Cleanup Sur	1131098
03/19/21	MILEAGE CHARGE	1131098
03/19/21	DISPOSAL ROLL	1131098 - Material Ref 295984
03/19/21	20YD TEMP HAUL	1131099
03/19/21	PLP Superfund Cleanup Sur	1131099
03/19/21	MILEAGE CHARGE	1131099
03/19/21	DISPOSAL ROLL	1131099 - Material Ref 296011
03/19/21	20YD TEMP HAUL	1133990
03/19/21	PLP Superfund Cleanup Sur	1133990
03/19/21	MILEAGE CHARGE	1133990
03/19/21	DISPOSAL ROLL	1133990 - Material Ref 296056
03/19/21	20YD TEMP HAUL	1133991
03/19/21	PLP Superfund Cleanup Sur	1133991
03/19/21	MILEAGE CHARGE	1133991
03/19/21	DISPOSAL ROLL	1133991 - Material Ref 296032
03/19/21	20YD TEMP HAUL	1133992
03/19/21	PLP Superfund Cleanup Sur	1133992
03/19/21	MILEAGE CHARGE	1133992
03/19/21	DISPOSAL ROLL	1133992 - Material Ref 296062
03/19/21	20YD TEMP HAUL	1133993
03/19/21	PLP Superfund Cleanup Sur	1133993
03/19/21	MILEAGE CHARGE	1133993
03/19/21	DISPOSAL ROLL	1133993 - Material Ref 296034
03/20/21	20YD TEMP HAUL	1131193
03/20/21	PLP Superfund Cleanup Sur	1131193
03/20/21	MILEAGE CHARGE	1131193
03/20/21	DISPOSAL ROLL	1131193 - Material Ref 296322
03/20/21	20YD TEMP HAUL	1137393
03/20/21	PLP Superfund Cleanup Sur	1137393
03/20/21	MILEAGE CHARGE	1137393
03/20/21	DISPOSAL ROLL	1137393 - Material Ref 296310
03/20/21	20YD TEMP HAUL	1137394
03/20/21	PLP Superfund Cleanup Sur	1137394
03/20/21	MILEAGE CHARGE	1137394
03/20/21	DISPOSAL ROLL	1137394 - Material Ref 296268
03/20/21	20YD TEMP HAUL	1137395
03/20/21	PLP Superfund Cleanup Sur	1137395
03/20/21	MILEAGE CHARGE	1137395
03/20/21	DISPOSAL ROLL	1137395 - Material Ref 296238
03/20/21	20YD TEMP HAUL	1137396
03/20/21	PLP Superfund Cleanup Sur	1137396
03/20/21	MILEAGE CHARGE	1137396
03/20/21	DISPOSAL ROLL	1137396 - Material Ref 296201
03/20/21	20YD TEMP HAUL	1137397
03/20/21	PLP Superfund Cleanup Sur	1137397
03/20/21	MILEAGE CHARGE	1137397
03/20/21	DISPOSAL ROLL	1137397 - Material Ref 296173
03/22/21	20YD TEMP HAUL	1137406
03/22/21	PLP Superfund Cleanup Sur	1137406
03/22/21	MILEAGE CHARGE	1137406
03/22/21	DISPOSAL ROLL	1137406 - Material Ref 296648
03/22/21	20YD TEMP HAUL	1137407
03/22/21	PLP Superfund Cleanup Sur	1137407
03/22/21	MILEAGE CHARGE	1137407
03/22/21	DISPOSAL ROLL	1137407 - Material Ref 296649
03/22/21	20YD TEMP HAUL	1137408
03/22/21	PLP Superfund Cleanup Sur	1137408
03/22/21	MILEAGE CHARGE	1137408
03/22/21	DISPOSAL ROLL	1137408 - Material Ref 296617
03/22/21	20YD TEMP HAUL	1137409
03/22/21	PLP Superfund Cleanup Sur	1137409
03/22/21	MILEAGE CHARGE	1137409
03/22/21	DISPOSAL ROLL	1137409 - Material Ref 296589
03/22/21	20YD TEMP HAUL	1137410
03/22/21	PLP Superfund Cleanup Sur	1137410
03/22/21	MILEAGE CHARGE	1137410
03/22/21	DISPOSAL ROLL	1137410 - Material Ref 296538
03/22/21	20YD TEMP HAUL	1131426
03/22/21	PLP Superfund Cleanup Sur	1131426
03/22/21	MILEAGE CHARGE	1131426
03/22/21	DISPOSAL ROLL	1131426 - Material Ref 296414

10	17.72	
6.84	364.30	
1	130.33	
9.59	24.84	
10	32.10	
9.59	510.76	
1	130.33	
9.6	24.86	
10	32.10	
9.6	511.30	
1	130.33	
7.2	18.65	
10	32.10	
7.2	383.47	
1	130.33	
7.09	18.36	
10	32.10	
7.09	377.61	
1	130.33	
6.72	17.40	
10	32.10	
6.72	357.91	
1	130.33	
4.65	12.04	
10	32.10	
4.65	247.66	
1	130.33	
4.36	11.29	
10	32.10	
4.36	232.21	
1	130.33	
5.92	15.33	
10	32.10	
5.92	315.30	
1	130.33	
16.25	42.09	
10	32.10	
16.25	865.48	
1	130.33	
7.1	18.39	
10	32.10	
7.1	378.15	
1	130.33	
8.14	21.08	
10	32.10	
8.14	433.54	
1	130.33	
7.73	20.02	
10	32.10	
7.73	411.70	
1	130.33	
3.64	9.43	
10	32.10	
3.64	193.87	
1	130.33	
7.79	20.18	
10	32.10	
7.79	414.90	
1	130.33	
6.91	17.90	
10	32.10	
6.91	368.03	
1	130.33	
8.23	21.32	
10	32.10	
8.23	438.33	
1	130.33	
7.11	18.41	
10	32.10	
7.11	378.68	
1	130.33	
9.29	24.06	
10	32.10	
9.29	494.79	
1	130.33	
7.40	19.37	
10	32.10	
7.40	398.38	
1	130.33	
6.48	16.78	
10	32.10	
6.48	345.12	

03/22/21	20YD TEMP HAUL	1131427		
03/22/21	PLP Superfund Cleanup Sur	1131427		
03/22/21	MILEAGE CHARGE	1131427		
03/22/21	DISPCAL ROLL	1131427		
03/22/21	20YD TEMP HAUL	1131427	- Material Ref 296420	
03/22/21	PLP Superfund Cleanup Sur	1131428		
03/22/21	MILEAGE CHARGE	1131428		
03/22/21	DISPCAL ROLL	1131428		
03/22/21	20YD TEMP HAUL	1131428	- Material Ref 296446	
03/22/21	PLP Superfund Cleanup Sur	1131429		
03/22/21	MILEAGE CHARGE	1131429		
03/22/21	DISPCAL ROLL	1131429		
03/22/21	20YD TEMP HAUL	1131429	- Material Ref 296481	
03/22/21	PLP Superfund Cleanup Sur	1131430		
03/22/21	MILEAGE CHARGE	1131430		
03/22/21	DISPCAL ROLL	1131430		
03/23/21	20YD TEMP HAUL	1131430	- Material Ref 296510	
03/23/21	PLP Superfund Cleanup Sur	1131773		
03/23/21	MILEAGE CHARGE	1131773		
03/23/21	DISPCAL ROLL	1131773		
03/23/21	20YD TEMP HAUL	1131773	- Material Ref 296837	
03/23/21	PLP Superfund Cleanup Sur	1131772		
03/23/21	MILEAGE CHARGE	1131772		
03/23/21	DISPCAL ROLL	1131772		
03/23/21	20YD TEMP HAUL	1131772	- Material Ref 296798	
03/23/21	PLP Superfund Cleanup Sur	1131774		
03/23/21	MILEAGE CHARGE	1131774		
03/23/21	DISPCAL ROLL	1131774		
03/23/21	20YD TEMP HAUL	1131774	- Material Ref 296864	
03/23/21	PLP Superfund Cleanup Sur	1131775		
03/23/21	MILEAGE CHARGE	1131775		
03/23/21	DISPCAL ROLL	1131775		
03/23/21	20YD TEMP HAUL	1131775	- Material Ref 296887	
03/23/21	PLP Superfund Cleanup Sur	1131776		
03/23/21	MILEAGE CHARGE	1131776		
03/23/21	DISPCAL ROLL	1131776		
03/23/21	20YD TEMP HAUL	1131776	- Material Ref 296923	
03/23/21	PLP Superfund Cleanup Sur	1137420		
03/23/21	MILEAGE CHARGE	1137420		
03/23/21	DISPCAL ROLL	1137420		
03/23/21	20YD TEMP HAUL	1137420	- Material Ref 296965	
03/23/21	PLP Superfund Cleanup Sur	1137421		
03/23/21	MILEAGE CHARGE	1137421		
03/23/21	DISPCAL ROLL	1137421		
03/24/21	20YD TEMP HAUL	1137421	- Material Ref 296921	
03/24/21	PLP Superfund Cleanup Sur	1137417		
03/24/21	MILEAGE CHARGE	1137417		
03/24/21	DISPCAL ROLL	1137417		
03/24/21	20YD TEMP HAUL	1137417	- Material Ref 297207	
03/24/21	PLP Superfund Cleanup Sur	1137418		
03/24/21	MILEAGE CHARGE	1137418		
03/24/21	DISPCAL ROLL	1137418		
03/24/21	20YD TEMP HAUL	1137418	- Material Ref 297202	
03/24/21	PLP Superfund Cleanup Sur	1137419		
03/24/21	MILEAGE CHARGE	1137419		
03/24/21	DISPCAL ROLL	1137419		
03/24/21	20YD TEMP HAUL	1137419	- Material Ref 297166	
03/24/21	PLP Superfund Cleanup Sur	1132196		
03/24/21	MILEAGE CHARGE	1132196		
03/24/21	DISPCAL ROLL	1132196		
03/24/21	20YD TEMP HAUL	1132196	- Material Ref 297049	
03/24/21	PLP Superfund Cleanup Sur	1132197		
03/24/21	MILEAGE CHARGE	1132197		
03/24/21	DISPCAL ROLL	1132197		
03/24/21	20YD TEMP HAUL	1132197	- Material Ref 297082	
03/24/21	PLP Superfund Cleanup Sur	1132198		
03/24/21	MILEAGE CHARGE	1132198		
03/24/21	DISPCAL ROLL	1132198		
03/24/21	20YD TEMP HAUL	1132198	- Material Ref 297105	
03/24/21	PLP Superfund Cleanup Sur	1132199		
03/24/21	MILEAGE CHARGE	1132199		
03/24/21	DISPCAL ROLL	1132199		
03/24/21	20YD TEMP HAUL	1132199	- Material Ref 297130	
03/24/21	PLP Superfund Cleanup Sur	1132200		
03/24/21	MILEAGE CHARGE	1132200		
03/24/21	DISPCAL ROLL	1132200		
03/25/21	20YD TEMP HAUL	1132200	- Material Ref 297160	
03/25/21	PLP Superfund Cleanup Sur	1132574		
03/25/21	MILEAGE CHARGE	1132574		
03/25/21	DISPCAL ROLL	1132574		
03/25/21	20YD TEMP HAUL	1132574	- Material Ref 297367	
03/25/21	PLP Superfund Cleanup Sur	1132575		
03/25/21	MILEAGE CHARGE	1132575		

130.33	
18.80	
32.10	
7.26	
1	
7.67	
10	
7.67	
1	
8.28	
10	
8.28	
1	
7.98	
10	
7.98	
1	
10.16	
10	
10.16	
1	
11.34	
10	
11.34	
1	
9.76	
10	
9.76	
1	
8.62	
10	
8.62	
1	
8.19	
10	
8.19	
1	
5.86	
10	
5.86	
1	
10.24	
10	
10.24	
1	
10.95	
10	
10	
10.95	
1	
6.21	
10	
6.21	
1	
5.33	
10	
5.33	
1	
9.34	
10	
9.34	
1	
5.29	
10	
5.29	
1	
5.68	
10	
5.68	
1	
14.31	
10	
14.31	
1	
12.36	
10	
12.36	
1	
5.65	
10	
5.65	
1	
6.37	
10	

03/25/21	DISPCAL ROLL	1132575	- Material Ref 297396
03/25/21	20YD TEMP HAUL	1132576	
03/25/21	PLP Superfund Cleanup Sur	1132576	
03/25/21	MILEAGE CHARGE	1132576	
03/25/21	DISPCAL ROLL	1132576	
03/25/21	20YD TEMP HAUL	1132577	- Material Ref 297418
03/25/21	PLP Superfund Cleanup Sur	1132577	
03/25/21	MILEAGE CHARGE	1132577	
03/25/21	DISPCAL ROLL	1132577	
03/25/21	20YD TEMP HAUL	1132578	- Material Ref 297446
03/25/21	PLP Superfund Cleanup Sur	1132578	
03/25/21	MILEAGE CHARGE	1132578	
03/25/21	DISPCAL ROLL	1132578	
03/25/21	20YD TEMP HAUL	1132578	- Material Ref 297485
03/25/21	PLP Superfund Cleanup Sur	1137423	
03/25/21	MILEAGE CHARGE	1137423	
03/25/21	DISPCAL ROLL	1137423	
03/26/21	20YD TEMP HAUL	1137423	- Material Ref 297536
03/26/21	PLP Superfund Cleanup Sur	1137424	
03/26/21	MILEAGE CHARGE	1137424	
03/26/21	DISPCAL ROLL	1137424	
03/26/21	20YD TEMP HAUL	1137424	- Material Ref 297793
03/26/21	PLP Superfund Cleanup Sur	1132889	
03/26/21	MILEAGE CHARGE	1132889	
03/26/21	DISPCAL ROLL	1132889	
03/26/21	20YD TEMP HAUL	1132889	- Material Ref 297641
03/26/21	PLP Superfund Cleanup Sur	1132890	
03/26/21	MILEAGE CHARGE	1132890	
03/26/21	DISPCAL ROLL	1132890	
03/26/21	20YD TEMP HAUL	1132890	- Material Ref 297673
03/26/21	PLP Superfund Cleanup Sur	1132891	
03/26/21	MILEAGE CHARGE	1132891	
03/26/21	DISPCAL ROLL	1132891	
03/26/21	20YD TEMP HAUL	1132891	- Material Ref 297694
03/26/21	PLP Superfund Cleanup Sur	1132893	
03/26/21	MILEAGE CHARGE	1132893	
03/26/21	DISPCAL ROLL	1132893	
03/26/21	20YD TEMP HAUL	1132893	- Material Ref 297765
03/26/21	PLP Superfund Cleanup Sur	1132892	
03/26/21	MILEAGE CHARGE	1132892	
03/26/21	DISPCAL ROLL	1132892	
03/27/21	20YD TEMP HAUL	1132892	- Material Ref 297737
03/27/21	PLP Superfund Cleanup Sur	1132989	
03/27/21	MILEAGE CHARGE	1132989	
03/27/21	DISPCAL ROLL	1132989	
03/27/21	20YD TEMP HAUL	1132989	- Material Ref 297963
03/27/21	PLP Superfund Cleanup Sur	1132985	
03/27/21	MILEAGE CHARGE	1132985	
03/27/21	DISPCAL ROLL	1132985	
03/27/21	20YD TEMP HAUL	1132985	- Material Ref 297890
03/27/21	PLP Superfund Cleanup Sur	1132986	
03/27/21	MILEAGE CHARGE	1132986	
03/27/21	DISPCAL ROLL	1132986	
03/27/21	20YD TEMP HAUL	1132986	- Material Ref 297923
03/27/21	PLP Superfund Cleanup Sur	1132987	
03/27/21	MILEAGE CHARGE	1132987	
03/27/21	DISPCAL ROLL	1132987	
03/27/21	20YD TEMP HAUL	1132987	- Material Ref 297950
03/27/21	PLP Superfund Cleanup Sur	1132988	
03/27/21	MILEAGE CHARGE	1132988	
03/27/21	DISPCAL ROLL	1132988	
03/27/21	20YD TEMP HAUL	1132988	- Material Ref 297995
03/27/21	PLP Superfund Cleanup Sur	1137425	
03/27/21	MILEAGE CHARGE	1137425	
03/27/21	DISPCAL ROLL	1137425	
03/29/21	20YD TEMP HAUL	1137425	- Material Ref 298000
03/29/21	PLP Superfund Cleanup Sur	1137428	
03/29/21	MILEAGE CHARGE	1137428	
03/29/21	DISPCAL ROLL	1137428	
03/29/21	20YD TEMP HAUL	1137428	- Material Ref 298319
03/29/21	PLP Superfund Cleanup Sur	1137429	
03/29/21	MILEAGE CHARGE	1137429	
03/29/21	DISPCAL ROLL	1137429	
03/29/21	20YD TEMP HAUL	1137429	- Material Ref 298339
03/29/21	PLP Superfund Cleanup Sur	1137430	
03/29/21	MILEAGE CHARGE	1137430	
03/29/21	DISPCAL ROLL	1137430	
03/29/21	20YD TEMP HAUL	1137430	- Material Ref 298301
03/29/21	PLP Superfund Cleanup Sur	1137431	
03/29/21	MILEAGE CHARGE	1137431	
03/29/21	DISPCAL ROLL	1137431	
03/29/21	20YD TEMP HAUL	1137431	- Material Ref 298302
03/29/21	PLP Superfund Cleanup Sur	1137432	
03/29/21	MILEAGE CHARGE	1137432	
03/29/21	DISPCAL ROLL	1137432	
03/29/21	20YD TEMP HAUL	1137432	
03/29/21	PLP Superfund Cleanup Sur	1137432	

1	39.27
6.04	15.64
10	32.10
6.04	321.69
1	130.33
5.08	13.16
10	32.10
5.08	270.56
1	130.33
7.41	19.19
10	32.10
7.41	394.66
1	130.33
5.4	13.99
10	32.10
5.4	287.60
1	130.33
5.35	13.86
10	32.10
5.35	284.94
1	130.33
5.73	14.84
10	32.10
5.73	305.18
1	130.33
5.06	13.11
10	32.10
5.06	269.50
1	130.33
5.33	13.80
10	32.10
5.33	283.88
1	130.33
3.91	10.13
10	32.10
3.91	208.25
1	130.33
5.23	13.55
10	32.10
5.23	278.55
1	130.33
4.52	11.71
10	32.10
4.52	240.74
1	130.33
6.72	17.40
10	32.10
6.72	357.91
1	130.33
6.91	17.90
10	32.10
6.91	368.03
1	130.33
6.66	17.25
10	32.10
6.66	354.71
1	130.33
7.56	19.58
10	32.10
7.56	402.65
1	130.33
5.28	13.68
10	32.10
5.28	281.21
1	130.33
7.77	20.12
10	32.10
7.77	413.83
1	130.33
5.96	15.44
10	32.10
5.96	317.43
1	130.33
5.6	14.50
10	32.10
5.6	298.26
1	130.33
5.22	13.52
10	32.10
5.22	278.02
1	130.33
5.47	14.17

03/29/21	MILEAGE CHARGE	1137432		
03/29/21	DISPCAL ROLL	1137432	- Material Ref 298541	
03/29/21	20YD TEMP HAUL	1137433		
03/29/21	PLP Superfund Cleanup Sur	1137433		5.47
03/29/21	MILEAGE CHARGE	1137433		1
03/29/21	DISPCAL ROLL	1137433		6.29
03/29/21	20YD TEMP HAUL	1137433	- Material Ref 298382	10
03/29/21	PLP Superfund Cleanup Sur	1137434		6.29
03/29/21	MILEAGE CHARGE	1137434		1
03/29/21	DISPCAL ROLL	1137434		6.87
03/29/21	20YD TEMP HAUL	1137434	- Material Ref 298378	10
03/29/21	PLP Superfund Cleanup Sur	1137435		6.87
03/29/21	MILEAGE CHARGE	1137435		1
03/29/21	DISPCAL ROLL	1137435		5.15
03/29/21	20YD TEMP HAUL	1137435	- Material Ref 298365	10
03/29/21	PLP Superfund Cleanup Sur	1133271		5.15
03/29/21	MILEAGE CHARGE	1133271		1
03/29/21	DISPCAL ROLL	1133271		6.04
03/29/21	20YD TEMP HAUL	1133271	- Material Ref 298270	10
03/29/21	PLP Superfund Cleanup Sur	1133269		6.04
03/29/21	MILEAGE CHARGE	1133269		1
03/29/21	DISPCAL ROLL	1133269		6.94
03/29/21	20YD TEMP HAUL	1133269	- Material Ref 298185	10
03/29/21	PLP Superfund Cleanup Sur	1133270		6.94
03/29/21	MILEAGE CHARGE	1133270		1
03/29/21	DISPCAL ROLL	1133270		5.88
03/29/21	20YD TEMP HAUL	1133270	- Material Ref 298227	10
03/29/21	PLP Superfund Cleanup Sur	1133267		5.88
03/29/21	MILEAGE CHARGE	1133267		1
03/29/21	DISPCAL ROLL	1133267		6.24
03/29/21	20YD TEMP HAUL	1133267	- Material Ref 298112	10
03/29/21	PLP Superfund Cleanup Sur	1133268		6.24
03/29/21	MILEAGE CHARGE	1133268		1
03/29/21	DISPCAL ROLL	1133268		7.4
03/30/21	20YD TEMP HAUL	1133268	- Material Ref 298117	10
03/30/21	PLP Superfund Cleanup Sur	1133714		7.4
03/30/21	MILEAGE CHARGE	1133714		1
03/30/21	DISPCAL ROLL	1133714		6.07
03/30/21	20YD TEMP HAUL	1133714	- Material Ref 298571	10
03/30/21	PLP Superfund Cleanup Sur	1133715		6.07
03/30/21	MILEAGE CHARGE	1133715		1
03/30/21	DISPCAL ROLL	1133715		8.17
03/30/21	20YD TEMP HAUL	1133715	- Material Ref 298601	10
03/30/21	PLP Superfund Cleanup Sur	1133716		8.17
03/30/21	MILEAGE CHARGE	1133716		1
03/30/21	DISPCAL ROLL	1133716		7.11
03/30/21	20YD TEMP HAUL	1133716	- Material Ref 298626	10
03/30/21	PLP Superfund Cleanup Sur	1133717		7.11
03/30/21	MILEAGE CHARGE	1133717		1
03/30/21	DISPCAL ROLL	1133717		6.1
03/30/21	20YD TEMP HAUL	1133717	- Material Ref 298679	10
03/30/21	PLP Superfund Cleanup Sur	1133718		6.1
03/30/21	MILEAGE CHARGE	1133718		1
03/30/21	DISPCAL ROLL	1133718		5.41
03/31/21	20YD TEMP HAUL	1133718	- Material Ref 298710	10
03/31/21	PLP Superfund Cleanup Sur	1134146		5.41
03/31/21	MILEAGE CHARGE	1134146		1
03/31/21	DISPCAL ROLL	1134146		5.55
03/31/21	20YD TEMP HAUL	1134146	- Material Ref 298912	10
03/31/21	PLP Superfund Cleanup Sur	1134147		5.55
03/31/21	MILEAGE CHARGE	1134147		1
03/31/21	DISPCAL ROLL	1134147		4.77
03/31/21	20YD TEMP HAUL	1134147	- Material Ref 298938	10
03/31/21	PLP Superfund Cleanup Sur	1134148		4.77
03/31/21	MILEAGE CHARGE	1134148		1
03/31/21	DISPCAL ROLL	1134148		5.53
03/31/21	20YD TEMP HAUL	1134148	- Material Ref 298972	10
03/31/21	PLP Superfund Cleanup Sur	1134149		5.53
03/31/21	MILEAGE CHARGE	1134149		1
03/31/21	DISPCAL ROLL	1134149		5.64
03/31/21	20YD TEMP HAUL	1134149	- Material Ref 299012	10
03/31/21	PLP Superfund Cleanup Sur	1134150		5.64
03/31/21	MILEAGE CHARGE	1134150		1
03/31/21	DISPCAL ROLL	1134150		5.43
03/31/21	20YD DROP BOX HAUL	1134150	- Material Ref 299041	10
03/31/21	PLP Superfund Cleanup Sur	1137491		5.43
03/31/21	MILEAGE CHARGE	1137491		1
03/31/21	DISPCAL ROLL	1137491		6.14
03/31/21	FINANCE CHARGE	1137491	- Material Ref 299042	10
03/31/21	20YD DROP BOX RENTAL	LATE FEE		6.14
03/31/21	20YD DROP BOX RENTAL	TEMP RENT for PricingID: 5301074		1
03/31/21	20YD DROP BOX RENTAL	TEMP RENT for PricingID: 5301075		31
03/31/21	20YD DROP BOX RENTAL	TEMP RENT for PricingID: 5301076		31
03/31/21	20YD DROP BOX RENTAL	TEMP RENT for PricingID: 5301077		31

10	30.33
5.47	130.33
1	29.33
6.29	130.33
10	16.29
6.29	32.10
1	335.01
6.87	130.33
10	17.79
6.87	32.10
1	365.90
5.15	130.33
10	13.34
5.15	32.10
1	274.29
6.04	130.33
10	15.64
6.04	32.10
1	321.69
6.94	130.33
10	17.97
6.94	32.10
1	369.62
5.88	130.33
10	15.23
5.88	32.10
1	313.17
6.24	130.33
10	16.16
6.24	32.10
1	332.34
7.4	130.33
10	19.17
7.4	32.10
1	394.12
6.07	130.33
10	15.72
6.07	32.10
1	323.29
8.17	130.33
10	21.16
8.17	32.10
1	435.13
7.11	130.33
10	18.41
7.11	32.10
1	378.68
6.1	130.33
10	15.80
6.1	32.10
1	324.89
5.41	130.33
10	14.01
5.41	32.10
1	288.14
5.55	130.33
10	14.37
5.55	32.10
1	295.59
4.77	130.33
10	12.35
4.77	32.10
1	254.05
5.53	130.33
10	14.32
5.53	32.10
1	294.53
5.64	130.33
10	14.61
5.64	32.10
1	300.39
5.43	130.33
10	14.06
5.43	32.10
1	289.20
6.14	110.28
10	15.90
6.14	32.10
1	327.02
31	15.67
31	155.00
31	155.00
31	155.00
31	155.00

From: Gibson, Paul [PaulGibson@packagingcorp.com]
Sent: 12/10/2020 2:42:10 AM
To: Kris May [kris@basindisposal.com]; Tobin, David [/o=ExchangeLabs/ou=Exchange Administrative Group (FYDIBOHF23SPDLT)/cn=Recipients/cn=2844e17d08594766bb8228dedb2b8152-DavidTobin]; Rachford, Skyler [/o=ExchangeLabs/ou=Exchange Administrative Group (FYDIBOHF23SPDLT)/cn=Recipients/cn=05d507e8c42d4bb28ac5e555803f2560-SkylerRachf]; Butkus, Paul [/o=ExchangeLabs/ou=Exchange Administrative Group (FYDIBOHF23SPDLT)/cn=Recipients/cn=15871d5cc5bd48af89bbd94b78c06552-PaulButkus]; Thorne, Heather [/o=ExchangeLabs/ou=Exchange Administrative Group (FYDIBOHF23SPDLT)/cn=Recipients/cn=59a65166544b44389dc9ab6c9b5ed925-HeatherThor]; Gibson, Paul [/o=ExchangeLabs/ou=Exchange Administrative Group (FYDIBOHF23SPDLT)/cn=Recipients/cn=049b2c61e071481b8c8995eaf67aae3e-PaulGibson]; Application b1902c3e-b9f7-4650-9b23-5772bd429747

Subject: Meeting (ScheduledMeeting)/Thread Id:
19:meeting_YjczOWM0ODktZTdjMi00MGM2LWFhZTltMGUzYTE4ZDgwZjBi@thread.v2/Communication Id:
22eef261-bd48-4fa3-9d6c-44170cdeec2b/Kris May,Tobin, David,Rachford, Skyler,Butkus, Paul,Thorne,
Heather,Gibson, Paul

Start: 12/9/2020 4:51:43 PM
End: 12/9/2020 6:32:14 PM
Show Time As: Busy

Recurrence: (none)

Required Attendees: Kris May; Tobin, David; Rachford, Skyler; Butkus, Paul; Thorne, Heather; Gibson, Paul; Application b1902c3e-b9f7-4650-9b23-5772bd429747

Start Time (UTC): 12/9/2020 4:51:43 PM
End Time (UTC): 12/9/2020 6:32:14 PM
Duration: 01:40:31.0160684

[12/9/2020 6:04:56 PM (UTC)] kris@basindisposal.com joined.
[12/9/2020 6:31:56 PM (UTC)] kris@basindisposal.com left.
[12/9/2020 5:58:06 PM (UTC)] DavidTobin@packagingcorp.com joined.
[12/9/2020 6:31:56 PM (UTC)] DavidTobin@packagingcorp.com left.
[12/9/2020 5:57:33 PM (UTC)] SkylerRachford@packagingcorp.com joined.
[12/9/2020 6:32:04 PM (UTC)] SkylerRachford@packagingcorp.com left.
[12/9/2020 5:55:54 PM (UTC)] PaulButkus@packagingcorp.com joined.
[12/9/2020 6:32:11 PM (UTC)] PaulButkus@packagingcorp.com left.
[12/9/2020 5:58:48 PM (UTC)] HeatherThorne@packagingcorp.com joined.
[12/9/2020 6:32:12 PM (UTC)] HeatherThorne@packagingcorp.com left.
[12/9/2020 4:51:43 PM (UTC)] PaulGibson@packagingcorp.com joined.
[12/9/2020 6:32:14 PM (UTC)] PaulGibson@packagingcorp.com left.
[12/9/2020 6:06:59 PM (UTC)] Application b1902c3e-b9f7-4650-9b23-5772bd429747 joined.
[12/9/2020 6:32:14 PM (UTC)] Application b1902c3e-b9f7-4650-9b23-5772bd429747 left.

From: Rachford, Skyler [/O=PACKAGINGCORP/OU=EXCHANGE ADMINISTRATIVE GROUP (FYDIBOHF23SPDLT)/CN=RECIPIENTS/CN=6784500E517C498EB9DB9CEE3FB99590-RACHFORD,]
Sent: 12/11/2020 5:39:08 PM
To: Markland, Kasey [/o=PackagingCorp/ou=Exchange Administrative Group (FYDIBOHF23SPDLT)/cn=Recipients/cn=55bb92fcce1a4f0d9abc5ec11ebc38da-Markland,]; Thorne, Heather [/o=PackagingCorp/ou=Exchange Administrative Group (FYDIBOHF23SPDLT)/cn=Recipients/cn=127a9885a7b446e48b39bbaf6e0f6170-Thorne, He]; Davis, Nick [/o=PackagingCorp/ou=Exchange Administrative Group (FYDIBOHF23SPDLT)/cn=Recipients/cn=59548d657bce4e2c93fafc583ac2f53a-Davis, Nic]; Tobin, David [/o=PackagingCorp/ou=Exchange Administrative Group (FYDIBOHF23SPDLT)/cn=Recipients/cn=7b31b160dee345568f3d794f235399ae-Tobin, Dav]
Subject: FW: Quote for services in 2021

Skyler Rachford

Assistant Supt. – OCC & Recycled Fiber

Office: Ext. 3327

Cell: (509) 316-1354

SkylerRachford@packagingcorp.com



Wallula, WA

From: Gibson, Paul
Sent: Friday, December 11, 2020 9:28 AM
To: Rachford, Skyler <SkylerRachford@packagingcorp.com>
Subject: FW: Quote for services in 2021

FYI.

Paul Gibson

Environmental Specialist

31831 W Hwy 12

Wallula, WA 99363

Office: 509-546-3421

Cell: 509-987-7641

From: Kris May <kris@basindisposal.com>
Sent: Monday, December 7, 2020 5:26 PM
To: Gibson, Paul <PaulGibson@packagingcorp.com>
Subject: [EXTERNAL] RE: Quote for services in 2021

Paul,

I apologize for the delay, Monday is a very hectic day. I have listed the pricing below:

Delivery	\$56.50
20yd Haul	\$110.00
Weight	\$51.96 per ton

Mileage \$3.20 per mile after 5 miles

The pricing is per each container. Please let me know if you have any questions.

Thank you,

Kris May

509-544-7706 direct line
509-547-2476 office
509-547-8617 fax

BASIN
disposal

PO Box 3850
Pasco, WA 99302-3850

From: Gibson, Paul [<mailto:PaulGibson@packagingcorp.com>]
Sent: Monday, December 7, 2020 1:06 PM
To: Kris May <kris@basindisposal.com>
Subject: Quote for services in 2021

Kris:

Can you provide me a quote for services. These are required for all our PO's now. Something that designates pricing would suffice.

Thanks,

Paul Gibson

Environmental Specialist
31831 W Hwy 12
Wallula, WA 99363
Office: 509-546-3421
Cell: 509-987-7641

From: Rachford, Skyler [/O=PACKAGINGCORP/OU=EXCHANGE ADMINISTRATIVE GROUP (FYDIBOHF23SPDLT)/CN=RECIPIENTS/CN=6784500E517C498EB9DB9CEE3FB99590-RACHFORD,]
Sent: 12/14/2020 10:10:35 PM
To: kris@basindisposal.com
CC: Markland, Kasey [/o=BoisePaper/ou=Exchange Administrative Group (FYDIBOHF23SPDLT)/cn=Recipients/cn=b5ff64f5af9147e8b020614da2bdcee3-Markland, Kas]; Davis, Nick [/o=PackagingCorp/ou=Exchange Administrative Group (FYDIBOHF23SPDLT)/cn=Recipients/cn=59548d657bce4e2c93fafc583ac2f53a-Davis, Nic]; Gibson, Paul [/o=PackagingCorp/ou=Exchange Administrative Group (FYDIBOHF23SPDLT)/cn=Recipients/cn=ab065d15d0e1488ab2ac54157b4accbe-Gibson, Pa]
Subject: BDI Dumpster Capacity

Kris,

I had a couple questions about the dumpster load capacity for our OCC Plant:

1. Does the 10 ton load capacity include the weight of the dumpster, or had this been compensated for already and we can put up to 10 tons of waste into the dumpster?
2. The special dumpster for the seabright press is a structurally reinforced, enclosed, 35 yd dumpster. BDI has installed their custom undercarriage so they can be hauled on your trucks. These dumpsters weigh close to 6 tons. Does this mean that we can only put 4 tons into these dumpsters for them to get hauled?
3. How much do the 20 and 30 yd dumpsters weigh?

Thanks,

Skyler Rachford

Assistant Supt. – OCC & Recycled Fiber

Office: Ext. 3327

Cell: (509) 316-1354

SkylerRachford@packagingcorp.com



Wallula, WA

From: Rachford, Skyler [/O=PACKAGINGCORP/OU=EXCHANGE ADMINISTRATIVE GROUP (FYDIBOHF23SPDLT)/CN=RECIPIENTS/CN=6784500E517C498EB9DB9CEE3FB99590-RACHFORD,]
Sent: 12/14/2020 10:10:35 PM
To: kris@basindisposal.com
CC: Markland, Kasey [/o=PackagingCorp/ou=Exchange Administrative Group (FYDIBOHF23SPDLT)/cn=Recipients/cn=55bb92fccc1a4f0d9abc5ec11ebc38da-Markland,]; Davis, Nick [/o=PackagingCorp/ou=Exchange Administrative Group (FYDIBOHF23SPDLT)/cn=Recipients/cn=59548d657bce4e2c93fafc583ac2f53a-Davis, Nic]; Gibson, Paul [/o=PackagingCorp/ou=Exchange Administrative Group (FYDIBOHF23SPDLT)/cn=Recipients/cn=ab065d15d0e1488ab2ac54157b4accbe-Gibson, Pa]
Subject: BDI Dumpster Capacity

Kris,

I had a couple questions about the dumpster load capacity for our OCC Plant:

1. Does the 10 ton load capacity include the weight of the dumpster, or had this been compensated for already and we can put up to 10 tons of waste into the dumpster?
2. The special dumpster for the seabright press is a structurally reinforced, enclosed, 35 yd dumpster. BDI has installed their custom undercarriage so they can be hauled on your trucks. These dumpsters weigh close to 6 tons. Does this mean that we can only put 4 tons into these dumpsters for them to get hauled?
3. How much do the 20 and 30 yd dumpsters weigh?

Thanks,

Skyler Rachford

Assistant Supt. – OCC & Recycled Fiber

Office: Ext. 3327

Cell: (509) 316-1354

SkylerRachford@packagingcorp.com



Wallula, WA

From: Kris May [kris@basindisposal.com]
Sent: 12/15/2020 10:37:49 PM
To: Rachford, Skyler [/o=PackagingCorp/ou=Exchange Administrative Group (FYDIBOHF23SPDLT)/cn=Recipients/cn=6784500e517c498eb9db9cee3fb99590-Rachford,]
CC: Markland, Kasey [/o=PackagingCorp/ou=Exchange Administrative Group (FYDIBOHF23SPDLT)/cn=Recipients/cn=55bb92fcce1a4f0d9abc5ec11ebc38da-Markland,]; Davis, Nick [/o=PackagingCorp/ou=Exchange Administrative Group (FYDIBOHF23SPDLT)/cn=Recipients/cn=59548d657bce4e2c93fafc583ac2f53a-Davis, Nic]; Gibson, Paul [/o=PackagingCorp/ou=Exchange Administrative Group (FYDIBOHF23SPDLT)/cn=Recipients/cn=ab065d15d0e1488ab2ac54157b4accbe-Gibson, Pa]; Charlie Dietrich [charlied@basindisposal.com]; Jasen Markee [jasenm@basindisposal.com]
Subject: [EXTERNAL] RE: BDI Dumpster Capacity

Skyler,

I have answered your questions below in red, I hope this helps. Please let us know if you have further questions. Have a great day!

Thank you,

Kris May

509-544-7706 direct line
509-547-2476 office
509-547-8617 fax

BASIN
disposal

PO Box 3850
Pasco, WA 99302-3850

From: Rachford, Skyler [mailto:SkylerRachford@packagingcorp.com]
Sent: Monday, December 14, 2020 2:11 PM
To: Kris May <kris@basindisposal.com>
Cc: Markland, Kasey <KaseyMarkland@packagingcorp.com>; Davis, Nick <NickDavis@packagingcorp.com>; Gibson, Paul <PaulGibson@packagingcorp.com>
Subject: BDI Dumpster Capacity

Kris,

I had a couple questions about the dumpster load capacity for our OCC Plant:

1. Does the 10 ton load capacity include the weight of the dumpster, or had this been compensated for already and we can put up to 10 tons of waste into the dumpster? The 10 ton load capacity is what our trucks can carry, so it does include the weight of the dumpster.
2. The special dumpster for the seabright press is a structurally reinforced, enclosed, 35 yd dumpster. BDI has installed their custom undercarriage so they can be hauled on your trucks. These dumpsters weigh close to 6 tons. Does this mean that we can only put 4 tons into these dumpsters for them to get hauled? That is correct, it would have to be 10 ton, subtract the weight of the dumpster = weight of waste we can haul.
3. How much do the 20 and 30 yd dumpsters weigh? The dumpsters we provide weigh less than 1 ton.

Thanks,

Skyler Rachford

Assistant Supt. – OCC & Recycled Fiber

Office: Ext. 3327

Cell: (509) 316-1354

SkylerRachford@packagingcorp.com



Wallula, WA

From: Ferguson, Glenn [/O=PACKAGINGCORP/OU=EXCHANGE ADMINISTRATIVE GROUP (FYDIBOHF23SPDLT)/CN=RECIPIENTS/CN=EBDDD18B023E432DBF6C726616B98D53-FERGUSON,]
Sent: 1/13/2021 11:25:09 PM
To: BDICS@basindisposal.com
CC: Markland, Kasey [/o=PackagingCorp/ou=Exchange Administrative Group (FYDIBOHF23SPDLT)/cn=Recipients/cn=55bb92fcce1a4f0d9abc5ec11ebc38da-Markland,]
Subject: PO216677.pdf
Attachments: PO216677.pdf

Please acknowledge receipt of the attached 2021 blanket purchase order request. Note this PO replaces our 2020 blanket PO 206057 effective 1/1/2021 through 12/31/2021.

Thanks,

Glenn



Glenn Ferguson
Purchasing Agent
509.545.3230 office
208.395.7589 fax
GlennFerguson@packagingcorp.com

Packaging Corporation of America
Wallula Mill
PO Box 138
31831 West Highway 12
Wallula, WA 99363

From: Kris May [kris@basindisposal.com]
Sent: 2/18/2021 12:47:16 AM
To: Rachford, Skylar [/o=PackagingCorp/ou=Exchange Administrative Group (FYDIBOHF23SPDLT)/cn=Recipients/cn=6784500e517c498eb9db9cee3fb99590-Rachford,]
CC: Charlie Dietrich [charlied@basindisposal.com]
Subject: [EXTERNAL] CONTAINER DELIVERIES

Skylar,

Per our phone conversation, I have 2 open top 20yd containers scheduled for delivery for tomorrow. This will give you a total of 7 of the 20yd containers for your March 1st start date. Once we get a couple of hauls going we will have a better idea of the weight of the loads and at that time will have more containers in our inventory to send your way as needed.

Please let us know if you have any questions and have a great evening!

Thank you,

Kris May

509-544-7706 direct line
509-547-2476 office
509-547-8617 fax

BASIN
disposal

PO Box 3850
Pasco, WA 99302-3850

From: Holm, Sam [/O=PACKAGINGCORP/OU=EXCHANGE ADMINISTRATIVE GROUP (FYDIBOHF23SPDLT)/CN=RECIPIENTS/CN=E53D662511A94BD591EEA1F8D5DE3110-HOLM, SAM]
Sent: 2/18/2021 11:54:42 PM
To: Charlie Dietrich [charlied@basindisposal.com]
CC: Thorne, Kurt [/o=PackagingCorp/ou=Exchange Administrative Group (FYDIBOHF23SPDLT)/cn=Recipients/cn=63a0fe866d634b9eb2c1c186aab09c38-Thorne, Ku]; Wilhelm, Brian [/o=PackagingCorp/ou=Exchange Administrative Group (FYDIBOHF23SPDLT)/cn=Recipients/cn=a4026b7f7c424e80a477fe21a993aa85-Wilhelm, B]
Subject: RE: ONSITE Review Request

That sounds great. See you at 11am tomorrow.

Samuel Holm
C# 509-627-9155

From: Charlie Dietrich <charlied@basindisposal.com>
Sent: Thursday, February 18, 2021 3:53 PM
To: Holm, Sam <SamHolm@packagingcorp.com>
Subject: [EXTERNAL] RE: ONSITE Review Request

Sounds good. We would be available late morning, does around 11am work?

Thanks,
Charlie

From: Holm, Sam <SamHolm@packagingcorp.com>
Sent: Thursday, February 18, 2021 3:47 PM
To: Charlie Dietrich <charlied@basindisposal.com>
Subject: RE: ONSITE Review Request

You will need to check in at gate 1 and ask for me and I can direct from there.

Samuel Holm
C# 509-627-9155

From: Charlie Dietrich <charlied@basindisposal.com>
Sent: Thursday, February 18, 2021 3:29 PM
To: Holm, Sam <SamHolm@packagingcorp.com>
Subject: [EXTERNAL] Re: ONSITE Review Request

Hi Sam,

Is a badge required to enter for the tour?

Thanks,
Charlie

On Feb 18, 2021, at 3:24 PM, Holm, Sam <SamHolm@packagingcorp.com> wrote:

Charlie,

Our OPS Manager and Paper Machine Production Manager have been doing some brainstorming and they have some different ideas about handling of the waste stream coming out of the OCC plant.

They would like to meet with you and your team to walk through their ideas and get your input. Would you and your team be available to come to the mill tomorrow sometime for a tour and discussion.

Please let me know your availability for either tomorrow or Monday, keeping in mind that we expect to start the process of feeding materials next week. so the sooner the better.

Thanks.

Samuel Holm

C# 509-627-9155

From: Charlie Dietrich [charlied@basindisposal.com]
Sent: 2/19/2021 12:20:50 AM
To: Thorne, Kurt [/o=PackagingCorp/ou=Exchange Administrative Group (FYDIBOHF23SPDLT)/cn=Recipients/cn=63a0fe866d634b9eb2c1c186aab09c38-Thorne, Ku]
CC: Holm, Sam [/o=PackagingCorp/ou=Exchange Administrative Group (FYDIBOHF23SPDLT)/cn=Recipients/cn=e53d662511a94bd591eea1f8d5de3110-Holm, Sam]; Wilhelm, Brian [/o=PackagingCorp/ou=Exchange Administrative Group (FYDIBOHF23SPDLT)/cn=Recipients/cn=a4026b7f7c424e80a477fe21a993aa85-Wilhelm, B]
Subject: [EXTERNAL] Re: ONSITE Review Request

Hi gentlemen,

I appreciate the help. I will have one, potential two more people on my team with me, if that works ok?

Thanks

On Feb 18, 2021, at 4:18 PM, Thorne, Kurt <KurtThorne@packagingcorp.com> wrote:

Thanks Sam. Might be easiest if I just swing by gate one to meet Charlie on my way out to OCC – just shoot me a text when he is here.

Kurt

From: Holm, Sam <SamHolm@packagingcorp.com>
Sent: Thursday, February 18, 2021 3:55 PM
To: Charlie Dietrich <charlied@basindisposal.com>
Cc: Thorne, Kurt <KurtThorne@packagingcorp.com>; Wilhelm, Brian <BrianWilhelm@packagingcorp.com>
Subject: RE: ONSITE Review Request

That sounds great. See you at 11am tomorrow.

Samuel Holm
C# 509-627-9155

From: Charlie Dietrich <charlied@basindisposal.com>
Sent: Thursday, February 18, 2021 3:53 PM
To: Holm, Sam <SamHolm@packagingcorp.com>
Subject: [EXTERNAL] RE: ONSITE Review Request

Sounds good. We would be available late morning, does around 11am work?

Thanks,
Charlie

From: Holm, Sam <SamHolm@packagingcorp.com>
Sent: Thursday, February 18, 2021 3:47 PM

To: Charlie Dietrich <charlied@basindisposal.com>
Subject: RE: ONSITE Review Request

You will need to check in at gate 1 and ask for me and I can direct from there.

Samuel Holm
C# 509-627-9155

From: Charlie Dietrich <charlied@basindisposal.com>
Sent: Thursday, February 18, 2021 3:29 PM
To: Holm, Sam <SamHolm@packagingcorp.com>
Subject: [EXTERNAL] Re: ONSITE Review Request

Hi Sam,

Is a badge required to enter for the tour?

Thanks,
Charlie

On Feb 18, 2021, at 3:24 PM, Holm, Sam <SamHolm@packagingcorp.com> wrote:

Charlie,

Our OPS Manager and Paper Machine Production Manager have been doing some brainstorming and they have some different ideas about handling of the waste stream coming out of the OCC plant. They would like to meet with you and your team to walk through their ideas and get your input. Would you and your team be available to come to the mill tomorrow sometime for a tour and discussion.

Please let me know your availability for either tomorrow or Monday, keeping in mind that we expect to start the process of feeding materials next week. so the sooner the better.

Thanks.

Samuel Holm
C# 509-627-9155

From: Holm, Sam [/O=PACKAGINGCORP/OU=EXCHANGE ADMINISTRATIVE GROUP (FYDIBOHF23SPDLT)/CN=RECIPIENTS/CN=E53D662511A94BD591EEA1F8D5DE3110-HOLM, SAM]
Sent: 2/19/2021 6:19:59 PM
To: Thorne, Kurt [/o=PackagingCorp/ou=Exchange Administrative Group (FYDIBOHF23SPDLT)/cn=Recipients/cn=63a0fe866d634b9eb2c1c186aab09c38-Thorne, Ku]; Charlie Dietrich [charlied@basindisposal.com]
CC: Wilhelm, Brian [/o=PackagingCorp/ou=Exchange Administrative Group (FYDIBOHF23SPDLT)/cn=Recipients/cn=a4026b7f7c424e80a477fe21a993aa85-Wilhelm, B]
Subject: RE: ONSITE Review Request

Will do.

Samuel Holm
C# 509-627-9155

From: Thorne, Kurt <KurtThorne@packagingcorp.com>
Sent: Thursday, February 18, 2021 4:18 PM
To: Holm, Sam <SamHolm@packagingcorp.com>; Charlie Dietrich <charlied@basindisposal.com>
Cc: Wilhelm, Brian <BrianWilhelm@packagingcorp.com>
Subject: RE: ONSITE Review Request

Thanks Sam. Might be easiest if I just swing by gate one to meet Charlie on my way out to OCC – just shoot me a text when he is here.

Kurt

From: Holm, Sam <SamHolm@packagingcorp.com>
Sent: Thursday, February 18, 2021 3:55 PM
To: Charlie Dietrich <charlied@basindisposal.com>
Cc: Thorne, Kurt <KurtThorne@packagingcorp.com>; Wilhelm, Brian <BrianWilhelm@packagingcorp.com>
Subject: RE: ONSITE Review Request

That sounds great. See you at 11am tomorrow.

Samuel Holm
C# 509-627-9155

From: Charlie Dietrich <charlied@basindisposal.com>
Sent: Thursday, February 18, 2021 3:53 PM
To: Holm, Sam <SamHolm@packagingcorp.com>
Subject: [EXTERNAL] RE: ONSITE Review Request

Sounds good. We would be available late morning, does around 11am work?

Thanks,
Charlie

From: Holm, Sam <SamHolm@packagingcorp.com>
Sent: Thursday, February 18, 2021 3:47 PM
To: Charlie Dietrich <charlied@basindisposal.com>
Subject: RE: ONSITE Review Request

You will need to check in at gate 1 and ask for me and I can direct from there.

Samuel Holm
C# 509-627-9155

From: Charlie Dietrich <charlied@basindisposal.com>
Sent: Thursday, February 18, 2021 3:29 PM
To: Holm, Sam <SamHolm@packagingcorp.com>
Subject: [EXTERNAL] Re: ONSITE Review Request

Hi Sam,

Is a badge required to enter for the tour?

Thanks,
Charlie

On Feb 18, 2021, at 3:24 PM, Holm, Sam <SamHolm@packagingcorp.com> wrote:

Charlie,

Our OPS Manager and Paper Machine Production Manager have been doing some brainstorming and they have some different ideas about handling of the waste stream coming out of the OCC plant. They would like to meet with you and your team to walk through their ideas and get your input. Would you and your team be available to come to the mill tomorrow sometime for a tour and discussion.

Please let me know your availability for either tomorrow or Monday, keeping in mind that we expect to start the process of feeding materials next week. so the sooner the better.

Thanks.

Samuel Holm
C# 509-627-9155

From: Rachford, Skyler [/O=PACKAGINGCORP/OU=EXCHANGE ADMINISTRATIVE GROUP (FYDIBOHF23SPDLT)/CN=RECIPIENTS/CN=6784500E517C498EB9DB9CEE3FB99590-RACHFORD,]
Sent: 2/22/2021 7:39:42 PM
To: Kris May [kris@basindisposal.com]
CC: Markland, Kasey [/o=PackagingCorp/ou=Exchange Administrative Group (FYDIBOHF23SPDLT)/cn=Recipients/cn=55bb92f0ce1a4f0d9abc5ec11ebc38da-Markland,]
Subject: OCC Plant Dumpsters

Kris,

Can we get another delivery set-up for dumpsters at the OCC Plant?

I would like to have 17 dumpsters on site before our Plant Start-Up on March 1st. We currently have 7 that have been delivered, so will need 10 more delivered to be allocated for process rejects. If you do not have any 20 yd dumpsters available, 30 yd will be acceptable.

Thanks,

Skyler Rachford

Assistant Supt. – OCC & Recycled Fiber

Office: Ext. 3327

Cell: (509) 316-1354

SkylerRachford@packagingcorp.com



Wallula, WA

From: Thorne, Kurt [/O=EXCHANGELABS/OU=EXCHANGE ADMINISTRATIVE GROUP (FYDIBOHF23SPDLT)/CN=RECIPIENTS/CN=1708B864AA054CBF83C17247975D2BED-KURTTHORNE]
Sent: 12/21/2021 8:44:21 PM
To: Richard Dietrich [richardd@basindisposal.com]
CC: Markland, Kasey [/o=ExchangeLabs/ou=Exchange Administrative Group (FYDIBOHF23SPDLT)/cn=Recipients/cn=f878e694df554c90804ec955a0249dc6-KaseyMarkla]; Cova, Paul [/o=ExchangeLabs/ou=Exchange Administrative Group (FYDIBOHF23SPDLT)/cn=Recipients/cn=0902773e33d14122be71e2bb30919417-PaulCova]; Wilhelm, Brian [/o=ExchangeLabs/ou=Exchange Administrative Group (FYDIBOHF23SPDLT)/cn=Recipients/cn=ddf4d95f3d74a0da9547ffea9e1c7e4-BrianWilhel]
Subject: OCC Rejects

Richard,

If my memory serves me right, you mentioned that BDI would be able to haul PCA OCC rejects in a similar manner as Jammies (big truck straight to the landfill). Could you give us a quote for this type of service and BDI handling all of our rejects. I am guessing you will have questions – please direct them to Kasey Markland, she is copied on this email.

Thank you.

Kurt

Kurt Thorne
Mill Manager
PCA, Wallula

From: Kris May [kris@basindisposal.com]
Sent: 3/1/2021 4:33:02 PM
To: Rachford, Skyler [/o=PackagingCorp/ou=Exchange Administrative Group
(FYDIBOHF23SPDLT)/cn=Recipients/cn=6784500e517c498eb9db9cee3fb99590-Rachford,]
Subject: [EXTERNAL] OCC Plant Dumpsters - Project Start

Skyler,

Good morning, I wanted to reach out and see how things are going today. Was the project started as planned today? Do we need to schedule any dump and returns for you yet? Please get in touch with me either via email or phone so we can work out a scheduled if needed.

Thank you,

Kris May

509-544-7706 direct line

509-547-2476 office

509-547-8617 fax

BASIN
disposal

PO Box 3850

Pasco, WA 99302-3850

From: Rachford, Skyler [/O=PACKAGINGCORP/OU=EXCHANGE ADMINISTRATIVE GROUP (FYDIBOHF23SPDLT)/CN=RECIPIENTS/CN=6784500E517C498EB9DB9CEE3FB99590-RACHFORD,]
Sent: 3/1/2021 8:30:14 PM
To: Kris May [kris@basindisposal.com]
Subject: RE: [EXTERNAL] OCC Plant Dumpsters - Project Start

Kris,

The plant start-up has been pushed back to tomorrow or possibly Wednesday due to a few road blocks that needed to be addressed.

I appreciate you checking in. I will keep you updated on the plant start up date and our waste disposal needs.

Have a great day!

Skyler

Sent from my Verizon, Samsung Galaxy smartphone

----- Original message -----

From: Kris May <kris@basindisposal.com>
Date: 3/1/21 8:33 AM (GMT-08:00)
To: "Rachford, Skyler" <SkylerRachford@packagingcorp.com>
Subject: [EXTERNAL] OCC Plant Dumpsters - Project Start

Skyler,

Good morning, I wanted to reach out and see how things are going today. Was the project started as planned today? Do we need to schedule any dump and returns for you yet? Please get in touch with me either via email or phone so we can work out a scheduled if needed.

Thank you,

Kris May

509-544-7706 direct line
 509-547-2476 office
 509-547-8617 fax

BASIN
disposal

PO Box 3850
 Pasco, WA 99302-3850

From: Rachford, Skyler [/O=PACKAGINGCORP/OU=EXCHANGE ADMINISTRATIVE GROUP (FYDIBOHF23SPDLT)/CN=RECIPIENTS/CN=6784500E517C498EB9DB9CEE3FB99590-RACHFORD,]
Sent: 3/1/2021 8:30:14 PM
To: Kris May [kris@basindisposal.com]
Subject: RE: [EXTERNAL] OCC Plant Dumpsters - Project Start

Kris,

The plant start-up has been pushed back to tomorrow or possibly Wednesday due to a few road blocks that needed to be addressed.

I appreciate you checking in. I will keep you updated on the plant start up date and our waste disposal needs.

Have a great day!

Skyler

Sent from my Verizon, Samsung Galaxy smartphone

----- Original message -----

From: Kris May <kris@basindisposal.com>
Date: 3/1/21 8:33 AM (GMT-08:00)
To: "Rachford, Skyler" <SkylerRachford@packagingcorp.com>
Subject: [EXTERNAL] OCC Plant Dumpsters - Project Start

Skyler,

Good morning, I wanted to reach out and see how things are going today. Was the project started as planned today? Do we need to schedule any dump and returns for you yet? Please get in touch with me either via email or phone so we can work out a scheduled if needed.

Thank you,

Kris May

509-544-7706 direct line

509-547-2476 office

509-547-8617 fax

BASIN
disposal

PO Box 3850
Pasco, WA 99302-3850

From: Holm, Sam [/O=PACKAGINGCORP/OU=EXCHANGE ADMINISTRATIVE GROUP (FYDIBOHF23SPDLT)/CN=RECIPIENTS/CN=E53D662511A94BD591EEA1F8D5DE3110-HOLM, SAM]
Sent: 3/3/2021 6:48:27 PM
To: Kris May [kris@basindisposal.com]; Charlie Dietrich [charlied@basindisposal.com]
CC: Markland, Kasey [/o=PackagingCorp/ou=Exchange Administrative Group (FYDIBOHF23SPDLT)/cn=Recipients/cn=55bb92fcce1a4f0d9abc5ec11ebc38da-Markland,]; Rachford, Skyler [/o=PackagingCorp/ou=Exchange Administrative Group (FYDIBOHF23SPDLT)/cn=Recipients/cn=6784500e517c498eb9db9cee3fb99590-Rachford,]
Subject: dumpsters hauling

Charlie / Kris

Wanted to let you know that Kasey has communicated they are filling dumpsters so I would like for BDI to start making runs to haul the filled dumpsters. As you recall during our conversations, we expect to be filling anywhere from 6 – 8 dumpsters per day so we need you guys to remove those and bring empties. Now would be a good time to start that process.

Let me know your thinking and when we can expect to start seeing a flow of dumpsters.

Thanks.

Samuel Holm
C# 509-627-9155

From: Markland, Kasey [/O=EXCHANGELABS/OU=EXCHANGE ADMINISTRATIVE GROUP (FYDIBOHF23SPDLT)/CN=RECIPIENTS/CN=F878E694DF554C90804EC955A0249DC6-KASEYMARKLA]
Sent: 1/6/2022 9:54:31 PM
To: Richard Dietrich [richardd@basindisposal.com]
Subject: RE: OCC rejects

Would next Wednesday work for you? Its been a mess here all week and tomorrow looks like it will be busy.

-Kasey

From: Richard Dietrich <richardd@basindisposal.com>
Sent: Thursday, January 6, 2022 12:22 PM
To: Markland, Kasey <KaseyMarkland@packagingcorp.com>
Subject: [EXTERNAL] RE: OCC rejects

Kasey,

Will you still be available to have a meeting tomorrow?

Richard Dietrich
Director of Maintenance

2021 N Commercial AVE
Pasco, WA 99302-3850
Ph. 509-547-2476
Cell 509-518-3423
richardd@basindisposal.com

BASIN
disposal

From: Markland, Kasey <KaseyMarkland@packagingcorp.com>
Sent: Wednesday, December 29, 2021 3:23 PM
To: Richard Dietrich <richardd@basindisposal.com>
Subject: RE: OCC rejects

Let's shoot for Friday of next week. We have a shutdown on Wednesday and a lot of prep prior to. Thursday's are usually pretty busy with other meetings but I could maybe make that work as well.

-Kasey

From: Richard Dietrich <richardd@basindisposal.com>
Sent: Wednesday, December 29, 2021 2:12 PM
To: Markland, Kasey <KaseyMarkland@packagingcorp.com>
Subject: [EXTERNAL] OCC rejects

Kasey,

Would you be available next week for a meeting?
I would like to come down to the mill and see the loading area.

Thank you,

Richard Dietrich
Director of Maintenance

2021 N Commercial AVE
Pasco, WA 99302-3850
Ph. 509-547-2476
Cell 509-518-3423
richardd@basindisposal.com

BASIN
disposal

From: Richard Dietrich [richardd@basindisposal.com]
Sent: 1/6/2022 10:04:04 PM
To: Markland, Kasey [/o=ExchangeLabs/ou=Exchange Administrative Group (FYDIBOHF23SPDLT)/cn=Recipients/cn=f878e694df554c90804ec955a0249dc6-KaseyMarkla]
Subject: [EXTERNAL] Re: OCC rejects

Yes that works

Sent from my iPhone

On Jan 6, 2022, at 1:54 PM, Markland, Kasey <KaseyMarkland@packagingcorp.com> wrote:

Would next Wednesday work for you? Its been a mess here all week and tomorrow looks like it will be busy.

-Kasey

From: Richard Dietrich <richardd@basindisposal.com>
Sent: Thursday, January 6, 2022 12:22 PM
To: Markland, Kasey <KaseyMarkland@packagingcorp.com>
Subject: [EXTERNAL] RE: OCC rejects

Kasey,

Will you still be available to have a meeting tomorrow?

Richard Dietrich
Director of Maintenance

2021 N Commercial AVE
Pasco, WA 99302-3850
Ph. 509-547-2476
Cell 509-518-3423
richardd@basindisposal.com

BASIN
disposal

From: Markland, Kasey <KaseyMarkland@packagingcorp.com>
Sent: Wednesday, December 29, 2021 3:23 PM
To: Richard Dietrich <richardd@basindisposal.com>
Subject: RE: OCC rejects

Let's shoot for Friday of next week. We have a shutdown on Wednesday and a lot of prep prior to. Thursday's are usually pretty busy with other meetings but I could maybe make that work as well.

-Kasey

From: Richard Dietrich <richardd@basindisposal.com>
Sent: Wednesday, December 29, 2021 2:12 PM
To: Markland, Kasey <KaseyMarkland@packagingcorp.com>
Subject: [EXTERNAL] OCC rejects

Kasey,

Would you be available next week for a meeting?
I would like to come down to the mill and see the loading area.

Thank you,

Richard Dietrich
Director of Maintenance

2021 N Commercial AVE
Pasco, WA 99302-3850
Ph. 509-547-2476
Cell 509-518-3423
richardd@basindisposal.com

BASIN
disposal

From: Richard Dietrich [richardd@basindisposal.com]
Sent: 1/11/2022 11:31:32 PM
To: Markland, Kasey [/o=ExchangeLabs/ou=Exchange Administrative Group
(FYDIBOHF23SPDLT)/cn=Recipients/cn=f878e694df554c90804ec955a0249dc6-KaseyMarkla]
Subject: [EXTERNAL] meeting

Kasey,

What time would you want to have the meeting tomorrow?

Thanks,

Richard Dietrich
Director of Maintenance

2021 N Commercial AVE
Pasco, WA 99302-3850
Ph. 509-547-2476
Cell 509-518-3423
richardd@basindisposal.com



From: Markland, Kasey [/O=EXCHANGELABS/OU=EXCHANGE ADMINISTRATIVE GROUP (FYDIBOHF23SPDLT)/CN=RECIPIENTS/CN=F878E694DF554C90804EC955A0249DC6-KASEYMARKLA]
Sent: 1/12/2022 1:25:51 AM
To: Richard Dietrich [richardd@basindisposal.com]
Subject: RE: meeting

We have hydroblasters in tomorrow to help us unplug a line somewhere between 8-9ish so apart from then I think I should be fairly free. Just give me a heads up 30min-1hr ahead of you being here and I should be able to work it out.

-Kasey

From: Richard Dietrich <richardd@basindisposal.com>
Sent: Tuesday, January 11, 2022 3:32 PM
To: Markland, Kasey <KaseyMarkland@packagingcorp.com>
Subject: [EXTERNAL] meeting

Kasey,

What time would you want to have the meeting tomorrow?

Thanks,

Richard Dietrich
Director of Maintenance

2021 N Commercial AVE
Pasco, WA 99302-3850
Ph. 509-547-2476
Cell 509-518-3423
richardd@basindisposal.com

BASIN
disposal

From: Richard Dietrich [richardd@basindisposal.com]
Sent: 1/12/2022 4:53:20 PM
To: Markland, Kasey [/o=ExchangeLabs/ou=Exchange Administrative Group
(FYDIBOHF23SPDLT)/cn=Recipients/cn=f878e694df554c90804ec955a0249dc6-KaseyMarkla]
Subject: [EXTERNAL] Meeting

Kasey,

I will be at the mill at 10:00

Thanks,

Richard Dietrich
Director of Maintenance

2021 N Commercial AVE
Pasco, WA 99302-3850
Ph. 509-547-2476
Cell 509-518-3423
richardd@basindisposal.com

BASIN
disposal

From: Markland, Kasey [/O=EXCHANGELABS/OU=EXCHANGE ADMINISTRATIVE GROUP (FYDIBOHF23SPDLT)/CN=RECIPIENTS/CN=F878E694DF554C90804EC955A0249DC6-KASEYMARKLA]
Sent: 1/12/2022 4:56:06 PM
To: Richard Dietrich [richardd@basindisposal.com]
Subject: RE: Meeting

Sounds good. Just give me a call when you get on site and I will come meet you.

-Kasey

From: Richard Dietrich <richardd@basindisposal.com>
Sent: Wednesday, January 12, 2022 8:53 AM
To: Markland, Kasey <KaseyMarkland@packagingcorp.com>
Subject: [EXTERNAL] Meeting

Kasey,

I will be at the mill at 10:00

Thanks,

Richard Dietrich
Director of Maintenance

2021 N Commercial AVE
Pasco, WA 99302-3850
Ph. 509-547-2476
Cell 509-518-3423
richardd@basindisposal.com

BASIN
disposal



January 17th, 2022

Kurt Thorne
Kasey Markland

Re: OCC Rejects - Disposal

To whom it may concern:

Thank you for the continued opportunity to discuss the various options of disposal for the material produced at the PCA processing plant. The partnership Basin Disposal has with PCA has been a rewarding one.

We have assembled a quote to haul the OCC rejects from your site in Wallula to the Finley Buttes Regional landfill in Boardman, Oregon. This haul will be regulated and fall under the jurisdiction of the UTC under the Basin Disposal Tariff. While this stipulation requires that Basin Disposal performs the haul and disposes of the waste, it is also required to only charge a vetted and analyzed price based on the service and the reasonableness of the charge.

Upon acceptance of this proposal, we will work to establish applicable target dates and begin procuring equipment.

Sincerely,

Basin Disposal, Inc.

PCA

OCC Rejects - Disposal

Submitted by Basin Disposal

January 17th, 2022



BASIN
disposal

The logo for Basin Disposal is located in the bottom right corner of the page. It consists of the word "BASIN" in a bold, uppercase, sans-serif font, with the word "disposal" written in a lowercase, cursive script font directly beneath it. The text is contained within a white rounded rectangular box with a dark border.

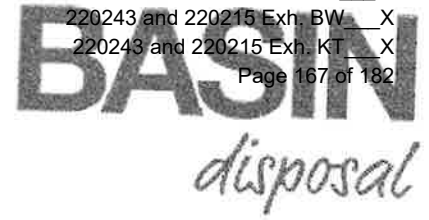

PCA

OCC Rejects - Disposal

Submitted by Basin Disposal

January 17th, 2022

Table of Contents

SERVICE OPTION.....	2
TARIFF PAGES	3
CONCLUSION	6

SERVICE OPTION

We are proposing the usage of a tractor and refuse trailer combination to more efficiently haul the OCC rejects produced by the PCA mill. Below you will find the detailed equipment we are looking to purchase and the pricing for each haul.

Tractor and Refuse Trailer

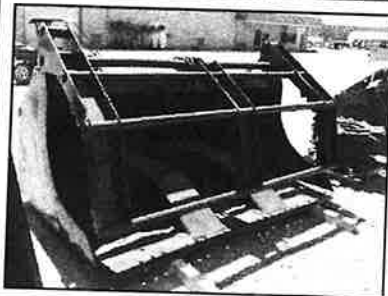

Equipment and Personnel

- Tractor Semis
- 53 ft. Refuse Trailers
- Bunker to store the material
- Loader
- Basin Disposal personnel to fill and shuttle trailers

Service

- 2-3 hauls to the landfill
 - Ability to increase capacity as needed
- Bunker maintained and managed by Basin Disposal
- Trailers loaded by Basin Disposal using a loader and Tink bucket
 - Trailers will be loaded on the weekends to minimize exposed product.

Pricing (subject to tariff adjustments)

- \$527.81 per haul
 - 5 hr. maximum, \$117.29 for each additional hr.
- Item 230 disposal (see tariff)
- \$84.74 hourly labor rate for onsite personnel

TARIFF PAGES

Below are portions of the Tariff the UTC of Washington has with Basin Disposal, Inc. that show the applicable rates to this haul. These rates are subject to CPI adjustments.

RECEIVED NOV 16, 2020 WA. UT. & TRANS. COMM. ORIGINAL TG-200931

Tariff No. <u>94</u>	2. Original Page No. <u>25</u>
Company Name/Permit Number: Basin Disposal, Inc. / G-11B Registered Trade Name(s):	
Item 160 -- Time Rates	
<p>When time rates apply. Time rates named in this item apply.</p> <p>(a) When material must be taken to a special site for disposal.</p> <p>(b) When a company's equipment must wait at, or return to, a customer's site to provide scheduled service due to no disability, fault, or negligence on the part of the company. Actual waiting time or time taken in returning to the site will be charged for, or</p> <p>(c) When a customer orders a single, special, or emergency pickup, or when other items in this tariff refer to this item.</p> <p>How rates are recorded and charged. Time must be recorded and charged for to the nearest increment of 15 minutes. Time rates apply for the period from the time the company's vehicle leaves the company's terminal until it returns to the terminal, excluding interruptions. An interruption is a situation causing stoppage of service that is in the control of the company and not in the control of the customer. Examples include: coffee breaks, lunch breaks, breakdown of equipment, and similar occurrences.</p> <p>Disposal fees in addition to time rates. Item 230 disposal fees for the specific disposal site or facility used will apply in addition to time rates.</p>	
Rates per hour:	
Type of Equipment ordered	Rate Per Hour
<u>Single rear drive axle</u>	Truck and Driver Each Extra Person Minimum Charge
Non-packer truck.....	\$84.74 (A) \$46.26 (A) \$46.26 (A)
Packer truck.....	\$101.30 (A) \$46.26 (A) \$46.26 (A)
Drop-box truck.....	\$101.30 (A) \$46.26 (A) \$46.26 (A)
<u>Tandem rear drive axle</u>	
Non-packer truck.....	\$117.29 (A) \$46.26 (A) \$46.26 (A)
Packer truck.....	\$117.29 (A) \$46.26 (A) \$46.26 (A)
Drop-box truck.....	\$117.29 (A) \$46.26 (A) \$46.26 (A)
Issued By: Derrick Dietrich, President	
Issue Date: November 16, 2020	Effective Date: January 1, 2021
(For Official Use Only)	
Docket No. TG- _____	Date: _____ By: _____

FOR OFFICIAL USE ONLY
 Docket: TG-200931
 Agenda Date: December 23, 2020
 Effective Date: January 01, 2021

RECEIVED SEPT 15, 2017 WA. UT. & TRANS. COMM. ORIGINAL TG-170981
 SUB 12/13/17

Tariff No. 94 1st Revised Page No. 38
 Company Name/Permit Number: Basin Disposal, Inc. / G-118
 Registered Trade Name(s)

Item 275 – Drop Box Service – To Disposal Site and Return
Compacted Material (Customer-owned container)
 Rates stated per drop box, per pickup

Service Area:

Permanent Service	Size or Type of Container				
	15 Yard	20 Yard	30 Yard	35 Yard	40 Yard
Each Scheduled Pickup	\$135.00(R)	\$135.00(R)	\$135.00(R)	\$135.00(R)	\$135.00(R)
Special Pickups	\$	\$	\$	\$	\$
Temporary Service					
Pickup Rate	\$	\$	\$	\$	\$

Note 1: Rates in this item are subject to disposal fees named in Item 230.
 Note 2: Rates named in this item apply for all hauls not exceeding 5 miles from the point of pickup to the disposal site. Excess miles will be charged for at **\$3.60** per mile or fraction of a mile. Mileage charge is in addition to all regular charges.
 Note 3: Permanent Service is defined as no less than scheduled, once a month pickup, unless local government ordinances require more frequent service or unless putrescibles are involved.

Accessorial charges assessed (lids, unlocking, unlatching, etc.)

Note 5: A gate or obstruction charge of **\$14.00**, will be assessed for opening, unlocking or closing gates, or moving objects in order to service the Cart
 Note 6: A fee of **\$22.50** per month will be assessed when containers with attached compactors require disconnecting or reconnecting.

The rates on this page expire December 31, 2018

Issued By: Darrick Dietrich, President
 Issue Date: 9/15/2017 Effective Date: 1/1/2018
 (For Official Use Only)

Docket No. TG-_____ Date: _____ By: _____

FOR OFFICIAL USE ONLY
 Docket: TG-170981
 Granting Tariff Revisions per Order 02 in Docket TG-170981
 Agenda Date: December 14, 2017
 Effective Date: January 1, 2018

CONCLUSION

The use of a refuse trailer and semi will allow us to save you money, as well as be more flexible as the demand for the material may adjust.

From: Richard Dietrich [richardd@basindisposal.com]
Sent: 1/17/2022 6:10:22 PM
To: Thorne, Kurt [/o=ExchangeLabs/ou=Exchange Administrative Group (FYDIBOHF23SPDLT)/cn=Recipients/cn=1708b864aa054cbf83c17247975d2bed-KurtThorne]; Markland, Kasey [/o=ExchangeLabs/ou=Exchange Administrative Group (FYDIBOHF23SPDLT)/cn=Recipients/cn=f878e694df554c90804ec955a0249dc6-KaseyMarkla]
Subject: [EXTERNAL] OCC rejects
Attachments: PCA proposal 012022.pdf

Kurt,

Here is your proposal.

We would be able to start hauling using belt trailers until we get equipment in place

Thank you,

Richard Dietrich
Director of Maintenance

2021 N Commercial AVE
Pasco, WA 99302-3850
Ph. 509-547-2476
Cell 509-518-3423
richardd@basindisposal.com

BASIN
disposal

From: Thorne, Kurt [/O=EXCHANGELABS/OU=EXCHANGE ADMINISTRATIVE GROUP (FYDIBOHF23SPDLT)/CN=RECIPIENTS/CN=1708B864AA054CBF83C17247975D2BED-KURTTHORNE]
Sent: 1/17/2022 10:15:24 PM
To: Richard Dietrich [richardd@basindisposal.com]; Markland, Kasey [/o=ExchangeLabs/ou=Exchange Administrative Group (FYDIBOHF23SPDLT)/cn=Recipients/cn=f878e694df554c90804ec955a0249dc6-KaseyMarkla]
Subject: RE: OCC rejects

Thanks Richard. Please give us a few days to dig into this and get back to you. We will give you a call if we have any questions.

From: Richard Dietrich <richardd@basindisposal.com>
Sent: Monday, January 17, 2022 10:10 AM
To: Thorne, Kurt <KurtThorne@packagingcorp.com>; Markland, Kasey <KaseyMarkland@packagingcorp.com>
Subject: [EXTERNAL] OCC rejects

Kurt,

Here is your proposal.

We would be able to start hauling using belt trailers until we get equipment in place

Thank you,

Richard Dietrich
Director of Maintenance

2021 N Commercial AVE
Pasco, WA 99302-3850
Ph. 509-547-2476
Cell 509-518-3423
richardd@basindisposal.com

BASIN
disposal

From: Richard Dietrich [richardd@basindisposal.com]
Sent: 1/26/2022 12:31:28 AM
To: Thorne, Kurt [/o=ExchangeLabs/ou=Exchange Administrative Group (FYDIBOHF23SPDLT)/cn=Recipients/cn=1708b864aa054cbf83c17247975d2bed-KurtThorne]; Markland, Kasey [/o=ExchangeLabs/ou=Exchange Administrative Group (FYDIBOHF23SPDLT)/cn=Recipients/cn=f878e694df554c90804ec955a0249dc6-KaseyMarkla]
Subject: [EXTERNAL] OCC rejects

Kurt,

I wanted to check in with you on the OCC reject hauling.
I gave Kasey our proposal and wanted to check with you on the switch over to Basin Disposal.

Thank you,

Richard Dietrich
Director of Maintenance

2021 N Commercial AVE
Pasco, WA 99302-3850
Ph. 509-547-2476
Cell 509-518-3423
richardd@basindisposal.com

BASIN
disposal

From: Thorne, Kurt [/O=EXCHANGELABS/OU=EXCHANGE ADMINISTRATIVE GROUP (FYDIBOHF23SPDLT)/CN=RECIPIENTS/CN=1708B864AA054CBF83C17247975D2BED-KURTTHORNE]
Sent: 1/28/2022 6:27:01 PM
To: Richard Dietrich [richardd@basindisposal.com]; Markland, Kasey [/o=ExchangeLabs/ou=Exchange Administrative Group (FYDIBOHF23SPDLT)/cn=Recipients/cn=f878e694df554c90804ec955a0249dc6-KaseyMarkla]
Subject: RE: OCC rejects

Richard,

Apologize for the late reply. Rough couple of weeks for us. We have all the comparisons – we just need to get together to discuss. Will be in touch early next week.

From: Richard Dietrich <richardd@basindisposal.com>
Sent: Tuesday, January 25, 2022 4:31 PM
To: Thorne, Kurt <KurtThorne@packagingcorp.com>; Markland, Kasey <KaseyMarkland@packagingcorp.com>
Subject: [EXTERNAL] OCC rejects

Kurt,

I wanted to check in with you on the OCC reject hauling.
I gave Kasey our proposal and wanted to check with you on the switch over to Basin Disposal.

Thank you,

Richard Dietrich
Director of Maintenance

2021 N Commercial AVE
Pasco, WA 99302-3850
Ph. 509-547-2476
Cell 509-518-3423
richardd@basindisposal.com

BASIN
disposal

From: Ferguson, Glenn [/O=EXCHANGELABS/OU=EXCHANGE ADMINISTRATIVE GROUP (FYDIBOHF23SPDLT)/CN=RECIPIENTS/CN=CAFC1435E92A470391E283E0B1B7AA6E-GLENNFERGUS]
Sent: 3/4/2022 11:35:17 PM
To: Basin Disposal (purchase order submittals) [customerservice@basindisposal.com]
CC: Markland, Kasey [/o=ExchangeLabs/ou=Exchange Administrative Group (FYDIBOHF23SPDLT)/cn=Recipients/cn=f878e694df554c90804ec955a0249dc6-KaseyMarkla]
Subject: PO228032.pdf
Attachments: PO228032.pdf

Cassandra,

Please acknowledge receipt of the attached 2022 blanket purchase order. Note this PO shall replace the current 2021 blanket purchase order 219633 effective immediately.

Thanks,

Glenn



Glenn Ferguson
 Purchasing Lead
 Office: 509-545-3230
 Mobile: 509-309-5266
GlennFerguson@packagingcorp.com

Packaging Corporation of America
 Wallula Mill
 31831 West HWY 12 | PO Box 138
 Wallula, WA. 99363

PO Date 3/4/2022

Vendor: 195-1 BASIN DISPOSAL INC
Attn:
PO BOX 3850
PASCO, WA 99302-3850

Vendor Fax (509)547-8617 ** Print **

Purchase Order

*** SHIP TO ***
PACKAGING CORP OF AMERICA
31831 W Highway 12
P.O. BOX 138
WALLULA, WA 99363

Purchase Order # 228032
*** SEND INVOICE TO ***
ATTN: Accounts Payable
willaccounts payable@packagingcorp.com
PACKAGING CORP OF AMERICA
P.O. BOX 138
WALLULA, WA 99363

Item/Stock #	Quantity	Description	PO Type : Contract	Lump Sum	Price	UOM	Due Date
[A/P Terms:Net 30 Days] [F.O.B.:Job Site]			Purchase Order to cover period 3/1/2022 to 12/31/2022				
1	10	2022 BLANKET PO - OCC PRODUCTION WASTE STREAM - BDI ACCOUNT NUMBER 1924900 ONLY		Acct #53-0-990-0000-651-37	9,500.00	Each	12/31/2022
			Grand Total		95,000.00		

A VALID CERTIFICATE OF INSURANCE IS REQUIRED BEFORE WORK CAN BE PERFORMED UNDER THIS PURCHASE ORDER. PLEASE EMAIL, FAX, OR MAIL AN UPDATED CERTIFICATE OF INSURANCE TO THE BUYER PROVIDING PURCHASE ORDER FOR THE WORK TO BE PERFORMED.
FAX: 509-545-3797

MAIL: PACKAGING CORPORATION OF AMERICA
ATTN: PURCHASING COI
31831 W. HIGHWAY 12
WALLULA, WA 99363

THE CERTIFICATE MUST NAME PACKAGING CORPORATION OF AMERICA LLC AS ADDITIONALLY INSURED, PER THE FOLLOWING LANGUAGE:
Packaging Corporation of America, its parents, subsidiaries, affiliates, and employees are added as Additional Insureds (per CG 10 07 04 and CG 20 37 07 04). It is agreed Waiver of Subrogation in favor of Certificate Holder is granted. Coverage afforded is primary and non-contributory.
CERTIFICATE MUST LIST THE CERTIFICATE HOLDER AS FOLLOWS:
Packaging Corporation of America
1 North Field Court
Lake Forest, IL 60045

THIS BLANKET PURCHASE ORDER IS TO BE UTILIZED FOR 2022 TRANSACTIONS ONLY.

Requisitioner Markland, Kasey
WO # 0
Req # 200387



Printed By:
Ferguson, Glenn
3/4/2022 3:34 Pm

Sales Tax

DO NOT CHARGE SALES TAX
 DIRECT PAY PERMIT: CHARGE SALES TAX
 CERT. NO. **602797815-072/DP**

This P.O. is issued subject to PCA's Purchase Order Terms and Conditions unless stated otherwise on the Purchase Order
<http://www.packagingcorp.com/doing-business-with-pca>

Packaging Corporation of America

Phone # (509)545-3230
Fax # (208)395-7589
Contact Ferguson, Glenn
Email glennferguson@packagingcorp.com
By

No Chinese or Indian Steel or castings are to be provided to PCA. Material Certifications showing test results and country of origin are required on all steel products.

PO Date 3/4/2022

Vendor: 195-1 BASIN DISPOSAL INC
Attn:
PO BOX 3850
PASCO, WA 99302-3850

Vendor Fax (509)547-8617 ** Print **

Purchase Order

*** SHIP TO ***
PACKAGING CORP OF AMERICA
31831 W Highway 12
P.O. BOX 138
WALLULA, WA 99363

Purchase Order # 228032

*** SEND INVOICE TO ***
ATTN: Accounts Payable
willaccounts@packagingcorp.com
PACKAGING CORP OF AMERICA
P.O. BOX 138
WALLULA, WA 99363

Item/Stock #	Quantity	Description	Price	UOM	Due Date
PO Type : Contract					
DOCUMENTS AND COMMUNICATIONS RELATED TO THIS ORDER MUST REFERENCE THE PURCHASE ORDER NUMBER AS LISTED ABOVE.					

QUANTITIES NOTED ON THIS PURCHASE ORDER ARE FOR ACCOUNTING PURPOSES ONLY AND DO NOT REPRESENT A COMMITMENT ON THE PART OF PACKAGING CORPORATION OF AMERICA.
PLEASE DIRECT QUESTIONS PERTAINING TO THIS PURCHASE ORDER TO THE PURCHASING AGENT LISTED AT THE BOTTOM OF THIS DOCUMENT.

Requisitioner Markland, Kasey
WO # 0
Req # 200387



Printed By:
Ferguson, Glenn
3/4/2022 3:34 Pm

Sales Tax

DO NOT CHARGE SALES TAX
 DIRECT PAY PERMIT: CHARGE SALES TAX
CERT. NO. **602797815-072/DP**

This P.O. is issued subject to PCA's Purchase Order Terms and Conditions unless stated otherwise on the Purchase Order
<https://www.packagingcorp.com/doing-business-with-pca>

Packaging Corporation of America

Phone # (508)545-3230
Fax # (208)395-7589
Contact Ferguson, Glenn
Email glennferguson@packagingcorp.com
By

Purchase Order # 228032
Page 2 of 2

220243 and 220215 Exh. SR X
220243 and 220215 Exh. BW X
220243 and 220215 Exh. KT X
Page 180 of 22

No Chinese or Indian Steel or castings are to be provided to PCA. Material Certifications showing test results and country of origin are required on all steel products.

From: Ferguson, Glenn [/O=EXCHANGELABS/OU=EXCHANGE ADMINISTRATIVE GROUP (FYDIBOHF23SPDLT)/CN=RECIPIENTS/CN=CAFC1435E92A470391E283E0B1B7AA6E-GLENNFERGUS]
Sent: 3/23/2022 9:38:07 PM
To: Basin Disposal (purchase order submittals) [customerservice@basindisposal.com]
CC: Markland, Kasey [/o=ExchangeLabs/ou=Exchange Administrative Group (FYDIBOHF23SPDLT)/cn=Recipients/cn=f878e694df554c90804ec955a0249dc6-KaseyMarkla]
Subject: PO228484.pdf
Attachments: PO228484.pdf

Cassandra,

Please acknowledge receipt of the attached 2022 blanket purchase order. Note this PO shall replace the current 2021 blanket purchase order 216677 effective immediately.

Thanks,

Glenn



Glenn Ferguson
Purchasing Lead
Office: 509-545-3230
Mobile: 509-309-5266
GlennFerguson@packagingcorp.com

Packaging Corporation of America
Wallula Mill
31831 West HWY 12 | PO Box 138
Wallula, WA. 99363



From: Customer Service [customerservice@basindisposal.com]
Sent: 3/23/2022 9:49:46 PM
To: Ferguson, Glenn [/o=ExchangeLabs/ou=Exchange Administrative Group (FYDIBOHF23SPDLT)/cn=Recipients/cn=cafc1435e92a470391e283e0b1b7aa6e-GlennFergus]
CC: Markland, Kasey [/o=ExchangeLabs/ou=Exchange Administrative Group (FYDIBOHF23SPDLT)/cn=Recipients/cn=f878e694df554c90804ec955a0249dc6-KaseyMarkla]
Subject: [EXTERNAL] RE: PO228484.pdf

Hello!

This PO document is received and all relevant accts have been updated.

Thank you and have a great day!

Cassandra Fleming

Basin Disposal Inc | 509-547-2476

Blue Room | 509-542-4949

Email: CustomerService@BasinDisposal.com

From: Ferguson, Glenn <GlennFerguson@packagingcorp.com>
Sent: Wednesday, March 23, 2022 2:38 PM
To: Customer Service <customerservice@basindisposal.com>
Cc: Markland, Kasey <KaseyMarkland@packagingcorp.com>
Subject: PO228484.pdf

Cassandra,

Please acknowledge receipt of the attached 2022 blanket purchase order. Note this PO shall replace the current 2021 blanket purchase order 216677 effective immediately.

Thanks,

Glenn



Glenn Ferguson
Purchasing Lead
Office: 509-545-3230
Mobile: 509-309-5266
GlennFerguson@packagingcorp.com

Packaging Corporation of America
Wallula Mill
31831 West HWY 12 | PO Box 138
Wallula, WA. 99363

