

**WASHINGTON UTILITIES AND TRANSPORTATION COMMISSION**  
**CERTIFICATE OF PUBLIC CONVENIENCE AND NECESSITY**  
**TO OPERATE A GAS PLANT FOR HIRE**

The Washington Water Power Company of 1411 East Mission Avenue, is hereby authorized to operate a gas plant for hire in the general area or areas of:

Appendix A-1	U-9676	Amended	April 15, 1966
Appendix A-2	U-86-84	Amended	May 11, 1986
Appendix A-3	U-9976		April 15, 1966
Appendix A-4	U-9023		September 8, 1958
Appendix A-5	U-86-84	Amended	May 11, 1986
Appendix A-6	U-900873	Amended	January 2, 1991
Appendix A-7	U-9288		October 4, 1961
Appendix A-8	U-9288		October 4, 1961
Appendix A-9	U-9288		October 4, 1961
Appendix A-10	U-86-84	Amended	May 11, 1986
Appendix A-11	U-9676		April 15, 1966
Appendix A-12	U-9676		April 15, 1966
Appendix A-13	U-9764		April 7, 1967
Appendix A-14	U-9764		April 7, 1967
Appendix A-15	U-9826		April 24, 1968
Appendix A-16	U-9826		April 24, 1968
Appendix A-17	U-9954		March 24, 1970
Appendix A-18	U-73-53		March 13, 1974
Appendix A-19	U-73-53		March 13, 1974
Appendix A-20	U-73-53		March 13, 1974
Appendix A-21	U-900905	Amended	January 2, 1991
Appendix A-22	U-73-53		March 13, 1974
Appendix A-23	U-73-53		March 13, 1974
Appendix A-24	U-85-67		November 13, 1985

**CONDITIONS:**

1. Any gas plant operated by virtue of this certificate must be operated in accordance with the Laws of the State of Washington and the Rules and Regulations of this Commission.

2. This certificate must be kept on file at the main office of the gas company except when directed to be transmitted to the Commission, and shall be subject at all times to inspection by the authorized representatives of the Commission.

3. This certificate shall be subject to revocation and cancellation by the Commission upon a showing of procurement by false affidavit or representation.

4. This certificate is subject to the terms, conditions and provisions of the Orders in Cause Nos. U-8889, U-9021, U-9022, U-9052, U-9115, U-9288, U-9591, U-9676, U-9764, U-9826, U-9954, U-73-53, U-85-67, U-86-84, U-88-1884, U-900873, and U-900905.

*This certificate is issued upon finding by the Washington Utilities and Transportation Commission that public convenience and necessity requires or will require such operation in accordance with RCW 80.28.190.*

Order No. UG-900905 - Dated January 2, 1991

Dated at Olympia, Washington January 26, 1991

WASHINGTON UTILITIES AND TRANSPORTATION COMMISSION

By Paul Curl

Paul Curl, Secretary

SERVICE DATE

JAN 23 1991

BEFORE THE WASHINGTON UTILITIES AND TRANSPORTATION COMMISSION

In the Matter of the Application )  
of The WASHINGTON WATER POWER )  
COMPANY to Amend its Certificate of )  
Public Convenience and Necessity to )  
Operate a Gas Plant for Hire in the )  
General Area of Klickitat County. )  
. . . . . )

DOCKET NO. UG-900905

ORDER GRANTING  
APPLICATION

On August 22, 1990 The Washington Water Power Company (WWP), a Washington corporation, filed an application to amend its present Certificate of Public Convenience and Necessity to Operate a Gas Plant for Hire, No. 6, amended to include an additional area in Klickitat County. (Appendix A-21)

WWP is presently certificated for and is now providing gas service in Klickitat County. The additional area in Whitman County requested is contiguous to the company's present area in Klickitat County.

WWP is serving two customers outside it's current certificated area. There is the potential of additional customers in the area.

This order makes no determination at this time as to the reasonableness of any gas pipeline facility construction to serve this addition to WWP's service area, but reserves the right of the Commission to determine such reasonable services and expenditures, together with the treatment of same, in any formal proceeding before the Commission dealing with WWP's results of operation for ratemaking purposes.

It appears that the application herein should be granted to satisfy the public convenience and necessity.

FINDINGS OF FACT

1. The Washington Water Power Company, a Washington corporation, operates a gas plant for hire in this state and is subject to the jurisdiction of this Commission.

2. The Washington Water Power Company has heretofore been issued a Certificate of Public Convenience and Necessity to Operate a Gas Plant for Hire No. 6, amended.

3. The Washington Water Power Company has filed an application to further amend its Certificate of Public Convenience and Necessity to Operate a Gas Plant for Hire, No. 6 amended, to include an additional area in Klickitat County.

4. The operation of a gas plant for hire in the additional area requested is, or will be, required by the public convenience and necessity.

5. The Certificate of Public Convenience and Necessity to Operate a Gas Plant for Hire, No. 6, amended, presently held by The Washington Water Power Company, should be further amended to include the additional area applied for herein.

#### O R D E R

1. WHEREFORE, IT IS HEREBY ORDERED That the application of The Washington Water Power Company to amend its Certificate of Public Convenience and Necessity to Operate a Gas Plant for Hire, No. 6, amended, to include an additional area in Klickitat County shall be and the same is hereby approved; and said Certificate shall be amended in accordance with Appendix A-21, drawing and legal description, which is attached hereto and by this reference made a part hereof as though fully set forth herein.

2. IT IS FURTHER ORDERED That the Certificate of Public Convenience and Necessity to Operate a Gas Plant for Hire, No. 6, amended, issued pursuant to Ordering Paragraph No. 1 of this order supersedes and cancels the Certificate of Public Convenience and Necessity to Operate a Gas Plant for Hire, No. 6, amended, and issued to The Washington Water Power Company on January 2, 1991 in Docket No. UG 900873.

3. IT IS FURTHER ORDERED That the Certificate issued pursuant to Ordering Paragraph No. 1 of this order is subject to the terms, conditions and provisions of the Orders in Causes numbered U-8889, U-9021, U-9022, U-9023, U-9052, U-9115, U-9288, U-9591, U- 9676, U-9764, U-9826, U-9954, U-73-53, U-85-67, U-86-84, U-88-1884 and Docket No. UG-900873.

4. IT IS FURTHER ORDERED That jurisdiction over this Docket is retained to effectuate the provisions of this order.

DATED at Olympia, Washington, and effective this 22<sup>nd</sup>  
day of January, 1991.

WASHINGTON UTILITIES AND TRANSPORTATION COMMISSION



SHARON L. NELSON, Chairman



RICHARD D. CASAD, Commissioner



A. J. PARDINI, Commissioner

Appendix A-21 (Amended) - January 2, 1991

The Washington Water Power Company

LEGAL DESCRIPTION

Portions of Klickitat County described as follows:

Beginning at the Northwest corner of Section 17, Township 4 North, Range 16 East; thence east along the north line of Sec. 17 and 16 to the northeast corner of Section 16, T. 4 N., R. 16 E.; thence south along the east line of Sec. 16, 21 and 28 to the southeast corner of Sec. 28, T. 4 N., R. 16 E.; thence west along the south of section 28 to a point that is a distance of 150 feet east of the center line of Section 28, T.4 N., R. 16 E.; thence south along a line 150 feet east of the center line of Section 33 T. 4 N., R 16 E. and Sec 4, T. 3,N., R. 16 E. to a point 3400 feet south of the north line of Sec. 4, T. 3 N., R. 16 E.; thence west 300 feet, which is 150 feet west of the center line of Sec 4, T.3 N., R. 16 E.; thence north along a line 150 west of the center line of Sec. 4, T. 3 N., R. 16 E.and Sec 13 and 28, T.4 N., R.16 E. to the south line of Sec. 21, T. 4 N., R. 16 E.; thence west along the south line of Sec 21 and 20, T. 4 N., R.16 E.to the southwest corner of Sec. 20, T. 4 N., R. 16 E.; thence north along the west line of Sec. 20 an 17 to the northwest corner the point of beginning.

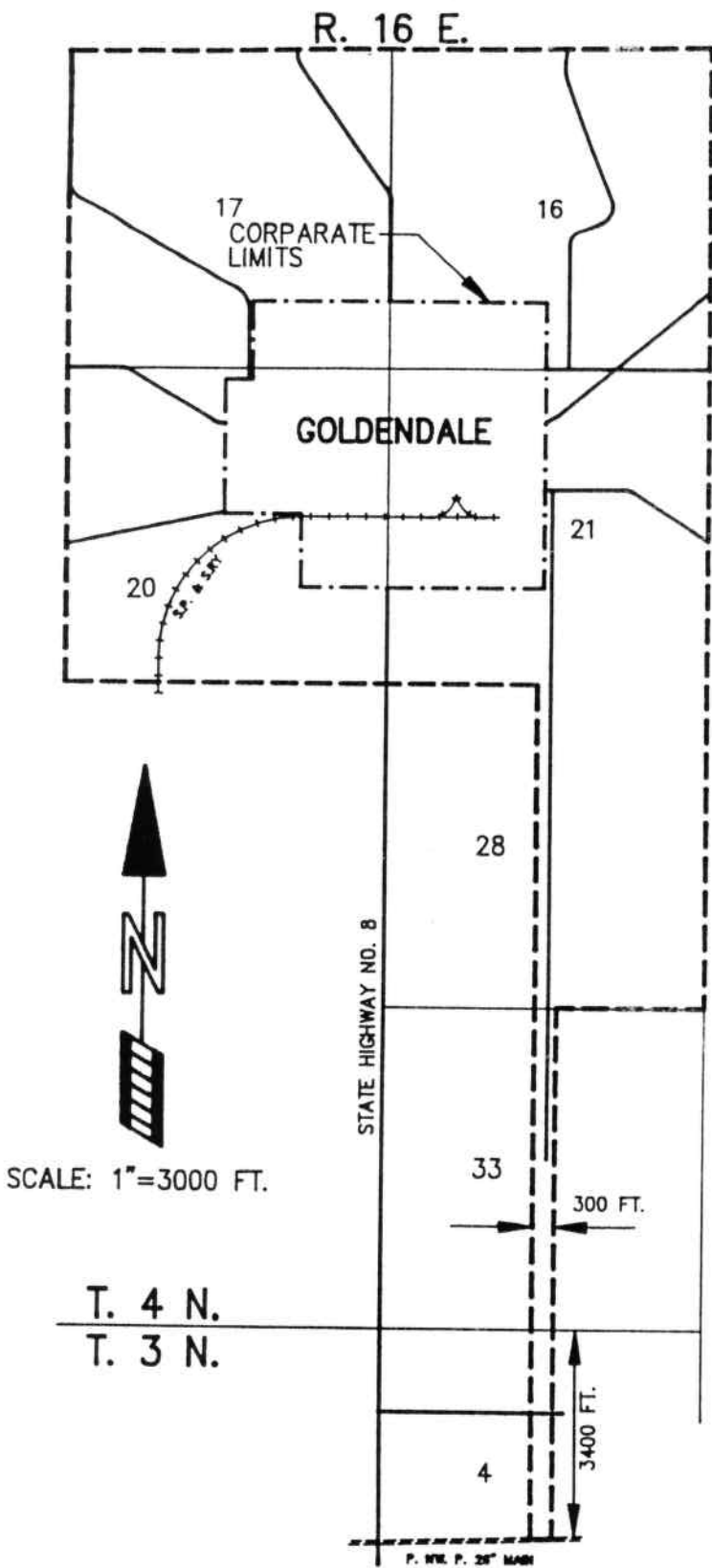

BOUNDARY OF SEVICE AREA



WASHINGTON  
UTILITIES AND TRANSPORTATION  
COMMISSION

JANUARY 16, 1991  
BY: R.C.C.

SCALE: 1"=3000 FT.

T. 4 N.  
T. 3 N.

APPENDIX A-21 (AMMENDED)  
DOCKET NO. UG-900905

THE WASHINGTON  
WATER POWER COMPANY

# GOLDENDALE AND VICINITY Klickitat County

BOUNDARY OF SERVICE AREA -----