

0 Original Title Page

Tariff No. 20

Cancels

Tariff No. 19

of

Waste Control, Inc.

G-101

(Name/Certificate Number of Solid Waste Collection Company)

Waste Control

(Registered trade name of Solid Waste Collection Company)

**NAMING RATES FOR THE COLLECTION, TRANSPORTATION, AND DISPOSAL OF
SOLID WASTE, AND IF NOTED, RECYCLING AND YARDWASTE**

IN THE FOLLOWING DESCRIBED TERRITORY:

*(Note: If this tariff applies in only a portion of a company's
certificate authority, a map accurately depicting the area
in which the tariff applies must be attached to this tariff.)*

Appendix A - Permit No. G-101

Appendix B - Map

Name of person issuing tariff: Lindsay Waldram

Mailing address of issuer: 501 SE Columbia Shores Blvd. #350

City, State/Zip Code Vancouver, WA 98661

Telephone Number (including area code) (360) 566.6925

FAX number, if any _____

E-mail address, if any: lindsay.waldram@wasteconnec

Official UTC requests for information
regarding consumer questions and/or
complaints should be referred to the
following company representative:

Name: Brian Evola

Title: District Manager

Phone: (541) 296-4082

E-mail: brian.evola@wasteconnections.com

Fax: _____

Issued by: Lindsay Waldram

Issue date: January 13, 2023

Effective Date: March 1, 2023

(For Official Use Only)

Docket No. TG- _____

FOR OFFICIAL USE ONLY
Docket: TG-230032
Agenda Date: February 23, 2023
Effective Date: March 01, 2023

Tariff No. 20

0

Original Page No. 2

Company Name/Permit Number: Waste Control, Inc. G-101

Registered Trade Name: Waste Control

CHECK SHEET

All pages contained in this tariff are listed below in consecutive order. The pages in the tariff and/or any supplements to the tariff listed on this page have issue dates that are the same as, or are before, the issue date of this page. "O" in the revision column indicates an original page.

Page Number	Current Revision
Title Page	0
2	0
3	0
4	0
5	0
6	0
7	0
8	0
9	0
10	0
11	0
12	0
13	0
14	0
14a	0
15	0
16	0
17	0
18	0
19	0
20	0
21	0
22	0
23	0
24	0
25	0

Page Number	Current Revision
26	0
27	0
28	0
29	0
30	0
31	0
32	0
33	0
34	0
35	0
36	0
37	0
38	0
39	0
40	0
41	0
42	0
43	0
44	0
45	0
46	0
47	0
48	0
49	0
Appendix 1	0
Appendix 2	0

Page Number	Current Revision
Appendix 3	0

Supplements in Effect

Issued by: Lindsay Waldram

Issue date: January 13, 2023

Effective Date

March 1, 2023

(For Official Use Only)

Docket No. TG-_____ Date: _____ By: _____

Tariff No. 20 0 Original Page No. 3

Company Name/Permit Number: Waste Control, Inc. G-101
Registered Trade Name: Waste Control

Index of Items in This Tariff - see next item for list by topic

	Page No.
Item 5	Taxes..... 6
Item 10	Application of Rates -- General..... 7
Item 15	Holiday Pick-up..... 7
Item 16	Change in Pick-up Schedule..... 7
Item 17	Refunds..... 8
Item 18	Billing, Advance Billing, Payment Delinquency Dates, Late Charges..... 9
Item 20	Definitions..... 10
Item 30	Limitation of Service..... 14
Item 40	Material Requiring Special Equipment, Precautions, or Disposal..... 16
Item 45	Material Requiring Special Testing and/or Analysis..... 16
Item 50	Returned Check Charges and Delinquent Accounts 16
Item 51	Restart Fees..... 17
Item 52	Redelivery Fees..... 17
Item 55	Over-Size or Over-Weight Cans or Units..... 18
Item 60	Overtime..... 18
Item 70	Return Trips..... 19
Item 75	Flat Monthly Charges..... 20
Item 80	Carryout Service, Drive-Ins..... 21
Item 90	Can Carriage, Overhead Obstructions, Sunken or Elevated cans/units..... 22
Item 100	Can/Unit Service, Residential..... 23
Item 105	Multi-family Service - Monthly Rates 27
Item 150	Loose and/or Bulky Material..... 31
Item 160	Time Rates..... 32
Item 200	Application of Container and/or Drop Box Rates - General..... 33
Item 205	Roll-Out Charges - Containers, Automated Carts, and Toters..... 34
Item 207	Excess Weight - Rejection of Load, Charges to Transport..... 35
Item 210	Washing and Sanitizing Containers and Drop Boxes..... 36
Item 220	Compactor Rental..... 36
Item 230	Disposal Fees..... 37
Item 240	Container Service - Non-compacted - Company-owned Container..... 38
Item 240	Commerical Toter Service - Non-compacted - Company-owned Toter..... 39
Item 245	Container Service - Non-compacted - Customer-owned Container, Commercial Cans..... 40
Item 250	Container Service - Compacted - Company-owned Container..... 41
Item 255	Container Service - Compacted - Customer-owned Container..... 42
Item 260	Drop Box Service - Non-Compacted - Company-owned Drop Box..... 43
Item 265	Drop Box Service - Non-Compacted - Customer-owned Drop Box..... 45
Item 270	Drop Box Service - Compacted - Company-owned Drop Box..... 46
Item 275	Drop Box Service - Compacted - Customer-owned Drop Box..... 47
Item 280	Long-Haul..... 48
Item 300	List of Abbreviations and Symbols Used in this Tariff for Revisions..... 49

Issued by: Lindsay Waldram
Issue date: January 13, 2023 Effective Date March 1, 2023

(For Official Use Only)

Docket No. TG-_____ Date: _____ By: _____

FOR OFFICIAL USE ONLY
Docket: TG-230032
Agenda Date: February 23, 2023
Effective Date: March 01, 2023

Tariff No. 20 0 Original Page No. 4

Company Name/Permit Number: Waste Control, Inc. G-101
Registered Trade Name: Waste Control

Index by Topic

	<u>Page No.</u>	<u>Item No</u>
Abbreviations Used in Tariff.....	49	300
Advance Billing.....	9	18
Animals.....	14	30
Billing Periods Authorized.....	9	18
Carryout Service.....	21	80
Commercial Can Service.....	40	245
Compactor Rental.....	36	220
Container Service, Compacted, Company-owned.....	41	250
Container Service, Compacted, Customer-owned.....	42	255
Container Service, Non-compacted, Company-owned.....	38	240
Container Service, Non-compacted, Customer-owned.....	40	245
Containers and/or Drop Boxes, availability.....	33	200
Containers and/or Drop Boxes, General rules.....	33	200
Containers and/or Drop Boxes, Washing and Sanitizing.....	36	210
Credit Due the Customer.....	8	17
Damage to Customer Property.....	14	30
Definitions.....	10	20
Delinquency Dates.....	9	18
Disposal Fees.....	37	230
Drive-in Service.....	22	90
Drop-box Service, Compacted, Company-owned.....	46	270
Drop-box Service, Compacted, Customer-owned.....	47	275
Drop-box Service, Non-compacted, Company-owned.....	43	260
Drop-box Service, Non-compacted, Customer-owned.....	45	265
Excess Weight, Rejection of Load, Charges to Transport.....	35	207
Flat Monthly Charges.....	20	75
Holidays Observed.....	18	60
Late Charges.....	9	18
Limitations of Service.....	14	30
Long-Haul.....	48	280
Material Requiring Special Disposal.....	16	40
Material Requiring Special Precautions.....	16	40
Material Requiring Special Testing/Analysis.....	16	40
Material Requiring Special Equipment.....	16	45
Missed Pick-ups, Weather or Road Conditions.....	14	30

Continued on next page

Issued by: Lindsay Waldram

Issue date: January 13, 2023

Effective Date

March 1, 2023

(For Official Use Only)

Docket No. TG-_____ Date: _____ By: _____

FOR OFFICIAL USE ONLY
Docket: TG-230032
Agenda Date: February 23, 2023
Effective Date: March 01, 2023

Tariff No. 20 0 Original Page No. 5

Company Name/Permit Number: Waste Control, Inc. G-101
Registered Trade Name: Waste Control

Index by Topic, continued

	<u>Page No</u>	<u>Item No</u>
Overhead Obstructions.....	22	90
Over-sized Units.....	18	55
Overtime.....	18	60
Over-weight Units.....	18	55
Redelivery Fees.....	17	52
Refund of Overcharges.....	8	17
Refund of Prepayments.....	8	17
Refunds.....	8	17
Refusal to Make Pick-up.....	14	30
Residential Service.....	23	100
Return Trips.....	19	70
Returned Checks.....	16	50
Roll-out Charges.....	34	205
Stairs or Steps.....	22	90
Sunken or Elevated Cans/Units.....	22	90
Symbols Used in Tariff.....	49	300
Taxes.....	6	5
Time Rates.....	32	160

Issued by: Lindsay Waldram

Issue date: January 13, 2023

Effective Date

March 1, 2023

(For Official Use Only)

Docket No. TG-_____ Date: _____ By: _____

FOR OFFICIAL USE ONLY
Docket: TG-230032
Agenda Date: February 23, 2023
Effective Date: March 01, 2023

Tariff No. 20 0 Original Page No. 6

Company Name/Permit Number: Waste Control, Inc. G-101
Registered Trade Name: Waste Control

Item 5 -Application of Rates - Taxes

Entity imposing tax:	Ordinance number:	Amount of tax:	Application (Commodities and territory)
State of Washington		3.60%	Solid waste

Issued by: Lindsay Waldram

Issue date: January 13, 2023

Effective Date

March 1, 2023

(For Official Use Only)

Docket No. TG-_____ Date: _____ By: _____

FOR OFFICIAL USE ONLY
Docket: TG-230032
Agenda Date: February 23, 2023
Effective Date: March 01, 2023

Tariff No. 20 0 Original Page No. 7

Company Name/Permit Number: Waste Control, Inc. G-101

Registered Trade Name: Waste Control

Item 10 - Application of Rates - General

Rates named in this tariff cover the collection, transportation, and disposal of solid waste. When specifically referred to, rates also cover the collection and transportation of recyclable materials and/or yardwaste.

Title 81.77 of the Revised Code of Washington (RCW) and Chapter 480-70 of the Washington Administrative Code (WAC) govern operations of solid waste collection companies and the tariffs companies must file with the Washington Utilities and Transportation Commission (WUTC).

Unless exceptions are shown, all materials must be placed on the same level as the streets or alleys.

The company may charge additional amounts for disposal fees only when specifically stated in the tariff and separately shown on customer bills.

Item 15 - Holiday Pick-up - Regularly Scheduled Service

When a pick-up is missed due to the Company's observance of a holiday, the Company will provide service, at no additional cost to the customer, on an alternate day.

A list of the holidays the company observes is shown in Item 60.

For application of rates in this tariff, the company defines alternate day to mean the following:

This carrier provides regularly scheduled service on all holidays listed in Item 60 except Christmas (December 25) and New Year's Day (January 1). The alternate day for Christmas and New Years shall mean the next day following the holiday.

Item 16 - Change in pick-up Schedule

When a company changes the pick-up date for its certificate area, or a portion of its certificate area, the company must notify all customers in the affected area of that change.

Notice must be made at least seven days before implementation of a new pick-up schedule and may be made via mail, personal contact, or by a notice affixed to the Customer's solid waste receptacle.

Issued by: Lindsay Waldram

Issue date: January 13, 2023

Effective Date

March 1, 2023

(For Official Use Only)

Docket No. TG- _____ Date: _____ By: _____

FOR OFFICIAL USE ONLY
Docket: TG-230032
Agenda Date: February 23, 2023
Effective Date: March 01, 2023

Tariff No. 20 0 Original Page No. 8

Company Name/Permit Number: Waste Control, Inc. G-101
Registered Trade Name: Waste Control

Item 17 - Refunds

Credit due the customer. When there has been a transaction that results in a credit due the customer, the following apply:

- (a) If the amount due is five dollars or less, an adjustment will be made to the customer's account. The adjustment must be shown on the next regular bill.
- (b) If the amount due is more than five dollars, the customer may accept an account adjustment or may request a refund.
 - (1) If the customer elects to have an account adjustment made, the adjustment must show on the next regular billing.
 - (2) If the customer elects to receive a refund, the company must issue a check within thirty days of the request.

Overcharges. Once a company becomes aware that it has overcharged a customer, it must provide a refund or an account adjustment credit to the customer. The customer must be given a choice as to which option is preferred. The refund or credit must be the amount overcharged in the three years before the date of discovery.

- (a) If the customer elects to have an account adjustment made, the adjustment must show on the next regular billing.
- (b) If the customer elects to receive a refund, the company must issue a check within thirty days of the request.

Prepayments. If a customer has paid service fees in advance, service is discontinued during the pre-billed period, and the customer is due a refund, the following apply:

- (a) A company must honor all requests for refunds of the unused portion of prepayments.
- (b) If the customer provides a forwarding address to the company or one can be obtained from the Post Office, the company must issue a refund check no more than thirty days following the customer's request.
- (c) If the customer cannot be located or did not provide a forwarding address and the U.S. Post Office cannot furnish a forwarding address, the amount may be presumed to be abandoned and is subject to the Uniform Unclaimed Property Act after one year.

Issued by: Lindsay Waldram

Issue date: January 13, 2023

Effective Date

March 1, 2023

(For Official Use Only)

Docket No. TG- _____ Date: _____ By: _____

FOR OFFICIAL USE ONLY
Docket: TG-230032
Agenda Date: February 23, 2023
Effective Date: March 01, 2023

Tariff No. 20 0 Original Page No. 9

Company Name/Permit Number: Waste Control, Inc. G-101
Registered Trade Name: Waste Control

Item 18 - Billing, Advance Billing, Payment Delinquency Dates and Late Fees

Billing period. A company may bill its customers for one, two, or three months of service.

Advance billing and payment delinquency dates. The following chart defines the maximum period allowed for advance billing and the date when a bill may be considered delinquent:

Billing Period	Maximum advance billing period allowed	Delinquency date
One month's service (monthly)	No advance billing allowed	May not be less than 21 days after the date the bill is mailed
Two months' service	One month's advance billing allowed	May not be until the last day of the second month
Three months' service	Two month's advance billing allowed	May not be until the last day of the third month

The billing period chosen by the company operating under this tariff for its residential solid waste is:
Two month's service (N)

~~Woodland: For the Woodland area, carried over from the G-49 Permit, billing is for two month's service with one month's billing in advance. Accounts are considered delinquent at the time of the next regular billing, which is one month past the second month end.~~

~~Cowlitz County and Castle Rock: For these areas, carried over from the G-101 Permit, billing shall be two months with both months billed in advance. This is a carryover method. Accounts are delinquent at the time of the next regular billing, which is at the end of the second month.~~

Late Fees: Late fees are assessed on delinquent accounts. The percentage amount or minimum charge for late payments is one percent (1.0%) of the unpaid balance or one dollar (\$1.00), whichever is greater.

Issued by: Lindsay Waldram

Issue date: January 13, 2023

Effective Date

March 1, 2023

(For Official Use Only)

Docket No. TG-_____ Date: _____ By: _____

Tariff No. 20 0 Original Page No. 10

Company Name/Permit Number: Waste Control, Inc. G-101

Registered Trade Name: Waste Control

Item 20 - Definitions

***NOTE:** The definitions shown on the first three pages of this item are standard, in most cases prescribed by rule. Companies may not amend these definitions, except to fill in blanks for maximum weights of various receptacles. Companies wishing to add definitions specific to their company's operations must include those definitions on a separate page, entitled "Company-specific definitions." A blank sheet is provided for that purpose.*

Bale:	Material compressed by machine and securely tarped or banded.
Bulky materials:	Empty carriers, cartons, boxes, crates, etc., or materials offered for disposal, all of which may be readily handled without shoveling.
Charge:	A set flat fee for performing a service. Or, the result of multiplying a rate for a unit times the number of units transported.
Commercial billing:	Service billed to a commercial customer or billed to, and paid for, by a property manager or owner rather than a residential tenant.
Compactor disconnect reconnect charge:	A flat fee established by the solid waste collection company for the service of disconnecting a compactor from a drop box or container before taking it to be dumped, and then reconnecting the compactor when the drop box or container is returned to the customer's site.
Gate charge:	A flat fee charged for opening, unlocking, or closing gates in order to pick-up solid waste.
Loose material:	Material not set out in bags or containers, including materials that must be shoveled.
Multi-family residence:	Any structure housing two or more dwelling units.
Packer:	A device or vehicle specially designed to pack loose materials.
Pass through fee:	A fee collected by a solid waste collection company on behalf of a third party when the fee is billed directly to the customer without mark-up or mark-down.
Permanent service:	Container and drop-box service provided at the customer's request for more than 90 days.
Rate:	A price per unit or per service. A rate is multiplied times the number of units transported or the number of times a service is performed to determine a charge.
Solid waste receptacle:	Includes the following items, with the following meanings: Automated cart means a cart designed to be picked up and emptied by mechanical Means. The specific type and size are to be devined in the rate items.

Continued on next page

Issued by: Lindsay Waldram

Issue date: January 13, 2023

Effective Date

March 1, 2023

(For Official Use Only)

Docket No. TG- _____ Date: _____ By: _____

FOR OFFICIAL USE ONLY
Docket: TG-230032
Agenda Date: February 23, 2023
Effective Date: March 01, 2023

Tariff No. 20 0 Original Page No. 11

Company Name/Permit Number: Waste Control, Inc. G-101
Registered Trade Name: Waste Control

Item 20 - Definitions, Continued

Solid waste receptacle
continued:

Can means a receptacle made of durable, corrosion-resistant, nonabsorbent material that is watertight, and has a close-fitting cover and two handles. A can holds more than twenty gallons, but not more than thirty-two gallons. A can may not weigh more than 65 pounds when filled.

Cart means a wheeled plastic container. A cart may also be referred to as a toter. If supplied by a customer, a cart must be compatible with the Company's equipment. The size and type of cart that is compatible will be established in each company's tariff.

Container means a detachable receptacle (normally designed to hold at least a cubic yard of solid waste) from which materials are collected by mechanically lifting the receptacle and emptying the contents into the Company's vehicle.

Drop Box means a detachable receptacle used to provide solid waste collection service by the receptacle being placed on the Company's vehicle by mechanical means and transported to a disposal site.

Drum means a metal or plastic container of approximately fifty-five gallon capacity, generally used for oils or solvents. A drum may not weigh more than pounds when filled. Not offered.

Litter receptacle means a container not over sixty-gallon capacity, generally placed in shopping centers and along streets or highways for litter. A litter receptacle may not weigh more than 45 pounds when filled.

Mini-can means a can made of durable, corrosion-resistant, nonabsorbent material that is watertight and has a close-fitting cover. A mini-can may not hold more than twenty gallons. A mini-can may not weigh more than 35 pounds when filled.

Recycling bin or container means a bin or container designed or designated for the collection of recyclables. The size and type of recycling bin or container will be established in each Company's tariff.

Toter means a wheeled plastic container. A toter may also be referred to as a cart. The Company utilizes carts in three general size ranges: 30-35 gallon, 60-65 gallon and 90-100 gallons. Carts may not weigh more than 200 pounds when filled.

Continued on next page

Issued by: Lindsay Waldram

Issue date: January 13, 2023

Effective Date

March 1, 2023

(For Official Use Only)

Docket No. TG-_____ Date: _____ By: _____

FOR OFFICIAL USE ONLY
Docket: TG-230032
Agenda Date: February 23, 2023
Effective Date: March 01, 2023

Tariff No. 20 0 Original Page No. 12

Company Name/Permit Number: Waste Control, Inc. G-101
Registered Trade Name: Waste Control

Item 20 - Definitions, Continued

Solid waste receptacle continued: **Unit** means a receptacle made of durable, corrosion-resistant, nonabsorbent material, that is watertight, and has a close-fitting cover and two handles. A unit holds more than twenty gallons, but not more than thirty-two gallons or four cubic feet. A unit may not weigh more than 65 pounds when filled.

Where agreed upon between the Company and the customer, and where allowable under local ordinance, a box, carton, cardboard barrel, or other suitable container may be substituted for a solid waste can, for a single pick-up that includes removal of the container, if it meets the size and weight limits established in the Company's tariff.

Yardwaste bin or container means a bin or container specifically designed or designated for the collection of yardwaste. Each Company's tariff will refer to a specific type of yardwaste bin or container to be used in a service area. The type, size, weight, etc., of this type of bin or container will often be set by local government plans or ordinances.

Special pick-up: A pick-up requested by the customer at a time other than the regularly scheduled pick-up time, that does not require the special dispatch of a truck. If a special dispatch is required, the company will assess time rates established in the Company's tariff in Item 160.

Supplement: A page added to the beginning of a tariff, normally to cover emergency, temporary, or special situations. An example is a page issued to show a special surcharge imposed by a city.

Temporary service: Temporary service means providing container or drop-box service at the customer's request, for a period of ninety days or less.

Unlatching: Another term for a gate charge. A flat fee imposed by a solid waste collection company when the company's personnel must unlatch a gate or door to perform pick-up service.

Unlocking: A flat fee imposed by a solid waste collection company when the company's personnel must unlock padlocks or other locking devices to perform pick-up services.

Continued on next page

Issued by: Lindsay Waldram

Issue date: January 13, 2023

Effective Date

March 1, 2023

(For Official Use Only)

Docket No. TG- _____ Date: _____ By: _____

Tariff No. 20 0 Original Page No. 13

Company Name/Permit Number: Waste Control, Inc. G-101
Registered Trade Name: Waste Control

Item 20 - Definitions, Continued

Company-specific definitions:

Lining box: A flat fee is imposed when it is necessary to line a drop box to prevent leakage of materials during transport.

Mt Saint Helens: The area referred to in this tariff as Mt. Saint Helens is the "Mt. Saint Helens National Volcanic Monument Authority."

This area includes garbage and refuse collection services in that portion of Cowlitz County described as follows:

- All of Township 10 North, Range 2, East, W. M. .
- All of Township 10 North, Range 3, East, W. M. .
- All of Township 9 North, Range 2, East, W. M. .
- All of Township 9 North, Range 3, East, W. M. .
- All of Township 9 North, Range 4, East, W. M. .

It also includes garbage and collection services in that portion of Skamania County described as follows:

- Sections 4 through 9,
- Sections 16 through 21, and
- Sections 28 through 33 of
- Township 9 North, Range 5, East W. M. .

Service in these sections is authorized to the west side of Spirit Lake, only.

Woodland Area: That portion of unincorporated Clark and Cowlitz Counties previously serviced under the, now cancelled, G-49 Permit.

Cowitz County: That portion of unincorporated Cowlitz County historically serviced under the original G-101 Permit.

Castle Rock: The City of Castle Rock.

Long-haul: Long-haul rates generally apply to industrial waste taken to Roosevelt Landfill and are provided by the ton. All pass through expenses including dump fees and hired truck differentials are added to the haul fees, as applicable.

Multi-family billing: Service provided to multi-family units, with one billing to and paid by the landlord.

Issued by: Lindsay Waldram

Issue date: January 13, 2023

Effective Date

March 1, 2023

(For Official Use Only)

Docket No. TG-_____ Date: _____ By: _____

Tariff No. 20 0 Original Page No. 14

Company Name/Permit Number: Waste Control, Inc. G-101

Registered Trade Name: Waste Control

Item 30 - Limitations of Service

1. Schedules. A company's schedule will meet reasonable requirements and will comply with local service level ordinances.

2. Due care. Other than to offer reasonable care, the company assumes no responsibility for articles left on or near solid waste receptacles.

3. Liability for damage. When a customer requests that a company provide service and damage occurs to the customer's driveway due to reasons not in the control of the company, the company will assume no responsibility for the damage.

4. Refusal of service. (Except as set forth in Section 5, Missed service due to unsafe weather conditions road conditions, natural disaster or when government authority restricts access to local roads.)

A solid waste collection company may refuse to:

- Collect solid waste from points where it is hazardous, unsafe, or dangerous to persons, property, or equipment to operate vehicles due to the conditions of streets, alleys, or roads.
- Drive into private property when, in the company's judgment, driveways or roads are improperly constructed or maintained, do not have adequate turn-arounds, or have other unsafe conditions; or
- Enter private property to pick up solid waste while an animal considered or feared to be dangerous is not confined. The customer will be required to confine the animal on service days.

Continued on next page

Issued by: Lindsay Waldram

Issue date: January 13, 2023

Effective Date

March 1, 2023

(For Official Use Only)

Docket No. TG- _____ Date: _____ By: _____

FOR OFFICIAL USE ONLY
Docket: TG-230032
Agenda Date: February 23, 2023
Effective Date: March 01, 2023

Tariff No. 20 0 Original Page No. 15

Company Name/Permit Number: Waste Control, Inc. G-101
Registered Trade Name: Waste Control

Item 30 - Limitations of Service (continued)

5. Missed service due to unsafe weather conditions, road conditions, natural disaster or when government authority restricts access to local roads. A company is not required to collect solid waste when the company determines that it is unsafe to operate due to weather conditions, road conditions, natural disaster, or when government authority restricts access to local roads. The company will collect on the next scheduled service date on which the company deems it is safe to operate, and will take other reasonable actions to resume or provide alternative service as soon as reasonably practicable.

a.

The company is not obligated to extend credit to customers for missed service if the company collects the customers' accumulated solid waste on the next scheduled service date on which the company deems it to be safe to operate. The company will not charge for extra waste set out (except provided in Item 207, if applicable) in addition to customers' normal receptacle(s), if the amount of extra waste does not exceed the amount that reasonably would be expected to accumulate due to missed service.

b.

If the company does not collect a customer's accumulated solid waste on the next scheduled service date on which the company determines it is safe to operate, the company is required to give a credit, proportionate to the customer's monthly service charge, for all missed service(s).

Issued by: Lindsay Waldram

Issue date: January 13, 2023

Effective Date

March 1, 2023

(For Official Use Only)

Docket No. TG-_____ Date: _____ By: _____

FOR OFFICIAL USE ONLY

Docket: TG-230032

Agenda Date: February 23, 2023

Effective Date: March 01, 2023

Tariff No. 20 0 Original Page No. 16

Company Name/Permit Number: Waste Control, Inc. G-101
Registered Trade Name: Waste Control

Item 40 - Material Requiring Special Equipment, Precautions, or Disposal

Transportation of solid waste requiring special equipment or precautions in handling or disposal will be subject to time rates named in Item 160, or to other specific rates contained in this tariff.

Companies must make every effort to be aware of the commodities that require special handling at the disposal sites named in the company's tariffs. The company shall maintain a list of those commodities and make it available for public inspection at the company's office.

Item 45 - Material Requiring Special Testing and/or Analysis

When a solid waste collection company or disposal facility determines that testing and/or analysis of solid waste is required to determine whether dangerous or prohibited substances are present, the actual cost for such testing and/or analysis will be paid by the customer. The company must provide the customer with a copy of any bill or invoice for costs incurred for testing and/or analysis and also must retain a copy in the company's file for at least three years. Those costs shall be passed through to the customer without markup. The company must maintain records of time spent to accomplish the special testing and/or analysis, and may bill the customer for that time under the provisions of Item 160 (Time Rates).

Item 50 - Returned Check Charges and Delinquent Accounts

Returned Check Charge: If a customer pays with a check, and the customer's bank refuses to honor that check, the customer will be assessed a return check charge in the amount of \$25.00.

Delinquent Accounts. Accounts are considered delinquent if not paid before the next regular billing date. Late fees are assessed in accordance with Item 18.

Issued by: Lindsay Waldram

Issue date: January 13, 2023

Effective Date

March 1, 2023

(For Official Use Only)

Docket No. TG- _____ Date: _____ By: _____

FOR OFFICIAL USE ONLY
Docket: TG-230032
Agenda Date: February 23, 2023
Effective Date: March 01, 2023

Tariff No. 20

0

Original Page No. 17

Company Name/Permit Number: Waste Control, Inc. G-101

Registered Trade Name: Waste Control

Item 51 - Restart Fees

Companies assessing restart fees must describe when the fees apply, and must state the amount of the fees in this item.

Residential: Service restarted within less than 30 days of cancellation is subject to a \$14.86 (A) fee for restart.

Commercial: Service restarted within less than 30 days of cancellation is subject to a \$21.60 (A) fee for restart.

Drop Box: Service restarted within less than 30 days of cancellation is subject to a \$29.03 (A) fee for restart.

Item 52 - Redelivery Fees

Companies assessing redelivery fees must describe when the fees apply, and must state the amount of the fees in this item.

Residential: Redelivery of carts for residential services is \$29.03 (A) per receptacle.

Commercial: Redelivery of carts for commercial and multifamily services is \$41.86 (A) per receptacle. Redelivery of containers are made at the normal respot and delivery fee in Item 240.

Drop Box: Redelivery of Drop Boxes are subject to the normal delivery fees in Items 260.

Issued by: Lindsay Waldram

Issue date: January 13, 2023

Effective Date

March 1, 2023

(For Official Use Only)

Docket No. TG-_____ Date: _____ By: _____

FOR OFFICIAL USE ONLY
Docket: TG-230032
Agenda Date: February 23, 2023
Effective Date: March 01, 2023

Tariff No. 20 0 Original Page No. 18

Company Name/Permit Number: Waste Control, Inc. G-101
Registered Trade Name: Waste Control

Item 55 - Over-sized or Over-weight Cans or Units

The company reserves the right to reject pick-up of any residential receptacle (can, unit, bag, mini-can or micro-mini-can) which, upon reasonable inspection exceeds the size and weight limits shown in Item 20.

If the receptacle exceeds the size and/or limits stated in Item 20, is overfilled, or the top is unable to be closed, but the company transports the materials, the following additional charges will apply.

\$8.20 (A) per unit

NOTE: For charges applying on overweight totes, carts, containers, or drop boxes see item 207.

Item 60 - Overtime Periods

Companies will assess additional charges when providing services, at customer request, during overtime periods. Overtime periods include Saturdays, Sundays, and the following holidays:

New Year's Day (January 1)	Labor Day
Washington's Birthday	Veteran's Day
Memorial Day	Thanksgiving
Independence Day (July 4)	Christmas Day (December 25)

Time is to be recorded to the nearest increment of 15 minutes from the time the company's vehicle leaves the terminal until the time it returns to the terminal.

Charge per hour: \$ 175.54 (A)
Minimum charge: \$ 87.78 (A)

No additional charge will be assessed to customers for overtime or holiday work performed solely for the company's convenience.

Issued by: Lindsay Waldram

Issue date: January 13, 2023

Effective Date

March 1, 2023

(For Official Use Only)

Docket No. TG-_____ Date: _____ By: _____

FOR OFFICIAL USE ONLY
Docket: TG-230032
Agenda Date: February 23, 2023
Effective Date: March 01, 2023

Tariff No. 20 0 Original Page No. 19

Company Name/Permit Number: Waste Control, Inc. G-101
Registered Trade Name: Waste Control

Item 70 - Return Trips

When a company is required to make a return trip, that does not require the special dispatch of a truck, to pick-up material that was unavailable for collection for reasons under the control of the customer, the following additional charges, per pickup, will apply:

<u>Type of receptacle</u>	<u>Rate for Return Trip</u>
Can, unit, mini-can, or micro-mini-can	
Drum	
Bale	
Litter Receptacle	\$ 8.10 (A)
Drop Box	\$ 47.27 (A)
Container	\$ 27.00 (A)
Toter, 30-35 gallons	\$ 8.10 (A)
Toter, 60-65 gallons	\$ 8.10 (A)
Toter, 90-100 gallons	\$ 10.13 (A)
Other	
Other	

NOTE: Return trips requiring the special dispatch of a truck are considered special pick-ups and are charged for under the provisions of Item 160 (Time Rates).

Issued by: Lindsay Waldram

Issue date: January 13, 2023

Effective Date March 1, 2023

Issue date:

Docket No. TG-_____ Date: _____ By: _____

FOR OFFICIAL USE ONLY
Docket: TG-230032
Agenda Date: February 23, 2023
Effective Date: March 01, 2023

Tariff No. 20 0 Original Page No. 20

Company Name/Permit Number: Waste Control, Inc. G-101
Registered Trade Name: Waste Control

Item 75 - Flat Monthly Charges

This rule applies in connection with Items 120, 130, 240, 245, 250, 255, 260, 265, 270, and 275.

A flat monthly charge may be assessed if computed as follows:

1. If weekly service is provided: Multiply the rate times 4.33 and then multiply that figure times the number of units picked up.
2. If every other week service is provided: Multiply the rate times 2.17 and then multiply that figure times the number of units picked up. --- every other week service is not offered.
3. For Items 240, 250, 260, and 270: For permanent, regularly scheduled pickups, a flat monthly charge may be assessed if computed as follows:
 - a. For weekly service, each container provided:
 - i. If monthly rent is shown: monthly rent plus (4.33 times pickup rate times number of pickups per week)
 - ii. If monthly rent is not shown: 1st pickup rate plus (3.33 times additional pickup rate) plus (4.33 times additional pickup rate times additional weekly pickups).
 - b. For every-other week service, each container provided: --- every other week service is not offered.
 - i. If monthly rent is shown: monthly rent plus (2.17 times pickup rate times number of pickups per week)
 - ii. If monthly rent is not shown: 1st pickup rate plus (1.17 times additional pickup rate) plus (2.17 times additional pickup rate times additional weekly pickups).

Issued by: Lindsay Waldram

Issue date: January 13, 2023

Effective Date

March 1, 2023

(For Official Use Only)

Docket No. TG-_____ Date: _____ By: _____

FOR OFFICIAL USE ONLY
Docket: TG-230032
Agenda Date: February 23, 2023
Effective Date: March 01, 2023

Tariff No. 20 0 Original Page No. 21

Company Name/Permit Number: Waste Control, Inc. G-101

Registered Trade Name: Waste Control

Item 80 - Carry-out Service, Drive-Ins

Companies will assess the following additional charges when customers request that company personnel provide carry-out service of cans/units not placed at the curb, the alley, or other point where the company's vehicle can be driven to within five feet of the cans/units using improved access roads commonly available for public use. Driveways are not considered improved access roads commonly available for public use. Such service is considered deluxe.

Charge for Drive-ins (per pick-up) Deluxe	Rate	
	Residential Per Month	Commercial & MF Per pick-up
Drive-in on driveways of over 125 feet, but less than 250 feet	\$8.78 (A)	\$8.78 (A)
Drive-ins on driveways of over 250 feet, but less than 1/10 mile	\$11.68 (A)	\$ 14.86 (A)
For each 1/10 mile over 1/10 mile	\$2.73 (A)	\$ 4.39 (A)

NOTE: For the purpose of assessing drive-in fees, a driveway is defined as providing access to a single residence. If a driveway provides access to multiple residences or accounts, no drive-in fees will be assessed.

Issued by: Lindsay Waldram

Issue date: January 13, 2023

Effective Date

March 1, 2023

(For Official Use Only)

Docket No. TG-_____ Date: _____ By: _____

Tariff No. 20 0 Original Page No. 22

Company Name/Permit Number: Waste Control, Inc. G-101
Registered Trade Name: Waste Control

Item 90 - Can Carriage -- Special Services

Service	Rate	
	Residential Per Unit, Per Month	Commercial Per Unit, Per Pick-up
Stairs or steps - for each step up or down		
Overhead obstructions - for each overhead obstruction less than 8 feet from the ground		
Sunken or elevated cans/units - for cans, units, mini-cans, or micro-mini-cans fully or partially underground or over 4 feet above ground, but not involving stairs or steps		

Issued by: Lindsay Waldram

Issue date: January 13, 2023

Effective Date

March 1, 2023

(For Official Use Only)

Docket No. TG-_____ Date: _____ By: _____

FOR OFFICIAL USE ONLY
Docket: TG-230032
Agenda Date: February 23, 2023
Effective Date: March 01, 2023

Tariff No. 20 0 Original Page No. 23

Company Name/Permit Number: Waste Control, Inc. G-101

Registered Trade Name: Waste Control

Item 100 - Residential Service - Monthly Rates (Continued on next page)

Rates in this item apply:

- 1) To solid waste collection, curbside recycling (where noted) and yardwaste services (where noted) for residential property. This includes single family dwellings, duplexes, apartments, mobile homes, condominiums, etc., where service is billed directly to the occupant of each residential unit, and/or
- 2) When required by a local government service level ordinance, solid waste collection, curbside recycling, and yardwaste service must be provided for single-family dwellings and single family mobile homes where service is billed to the owner or property manager. (Multi-family dwelling rates, where billed to the owner or property manager, are listed in Item 105.)

Rates below apply in the following service area: **All service areas except Mt. Saint Helens**

Number of Units or Type of Containers	Frequency of Service	Garbage Service Rate	Recycle Service Rate	Yardwaste Service Rate	Number of Units or Type of Containers	Frequency of Service	Garbage Service Rate	Recycle Service Rate	Yardwaste Service Rate
Minican			-	-	Carts / Toters Services				
1 can			-	-	30-35 gal	WG	\$19.42	(A)	-
2 cans			-	-	60-65 gal	WG	\$24.06	(A)	-
3 cans			-	-	90-100 gal	WG	\$28.78	(A)	-
4 cans			-	-					
5 cans			-	-					
6 cans			-	-					

Frequency of Service Codes: WG=Weekly Garbage; EOWG=Every Other Week Garbage; MG=Monthly Garbage; WR=Weekly Recycling
EOWR=Every Other Week Recycling; MR=Monthly Recycling

- Note 1: Description/rules related to recycling program are shown on page n/a.
- Note 2: Description/rules related to yardwaste program are shown on page n/a.
- Note 3: In addition to the recycling rates shown above, a recycling debit/credit of \$ n/a applies.

Recycling service rates on this page expire on: n/a

Issued by: Lindsay Waldram

Issue date: January 13, 2023

Effective Date March 1, 2023

(For Official Use Only)

Docket No. TG-_____ Date: _____ By: _____

Tariff No. 20 0 Original Page No. 24

Company Name/Permit Number: Waste Control, Inc. G-101
Registered Trade Name: Waste Control

Item 100 - Residential Service - Monthly Rates (Continued on next page)

Note 4: Customers will be charged for service requested even if fewer units are picked up on a particular trip. No credit will be given for partially filled cans. No credit will be given if customer fails to set receptacles out for collection.

Note 5: For customers on automated service routes: The company will assess roll-out charges where, due to circumstances outside the control of the driver, the driver is required to move an automated cart or toter in order to reach the truck. The charge for this roll-out service is: \$1.97 (A) per cart or toter, per pick-up.

Note 6: The charge for an occasional extra residential bag, can, unit, toter, mini-can, or micro-mini-can on a regular pick-up is:

Type of receptacle	Rate per receptacle per pick-up
32-gallon can or unit	
Mini-can	
Micro-minican	
30 - 35 gallon toter	\$6.52 (A)
60 - 65 gallon toter	\$7.21 (A)
90- 100 gallon toter	\$7.95 (A)
Bag	\$7.18 (A)
Other	\$7.88 (A)

Note 7: Customers may request no more than one pick-up per month, for 32-gallon unit weighing no more than 65 pounds, on an "on call" basis, at the rates listed below. Service will be rendered on the normal scheduled pick-up day for the area in which the customer resides provided the customer notifies the company of the desired pick-up one day prior to the normal scheduled pickup day. Note: If customer requires service to be provided on other than normal scheduled pick-up day, rates for special pick-ups will apply.

For the Cowlitz County and Castle Rock areas: \$ 16.96 (A) per unit

For the Woodland area: \$ 16.96 (A) per unit

Note 8: Clean toter, pick-up and deliver \$ 33.77 (A) per unit

Issued by: Lindsay Waldram

Issue date: January 13, 2023

Effective Date

March 1, 2023

(For Official Use Only)

Docket No. TG-_____ Date: _____ By: _____

Tariff No. 20 0 Original Page No. 25

Company Name/Permit Number: Waste Control, Inc. G-101
Registered Trade Name: Waste Control

Item 100 - Residential Service - Monthly Rates (Continued)

Curbside recycling provisions shown on this page apply only in the following service area:

Following is a description of the recycling program (type of containers, frequency, etc.). Program provided in accordance with Ordinance No. _____ of _____ (name of County or City).

Service is not offered at this time.

Special rules related for recycling program:

Issued by: Lindsay Waldram

Issue date: January 13, 2023

Effective Date

March 1, 2023

(For Official Use Only)

Docket No. TG-_____ Date: _____ By: _____

FOR OFFICIAL USE ONLY
Docket: TG-230032
Agenda Date: February 23, 2023
Effective Date: March 01, 2023

Tariff No. 20 0 Original Page No. 26

Company Name/Permit Number: Waste Control, Inc. G-101
Registered Trade Name: Waste Control

Item 100 - Residential Service - Monthly Rates (Continued)

Yardwaste provisions shown on this page apply only in the following service area:

Following is a description of the Yardwaste program (type of containers, frequency, etc.). Program provided in accordance with Ordinance No. _____ of _____ (name of County or City).

Service is not offered at this time.

Special rules related for yardwaste program:

Issued by: Lindsay Waldram

Issue date: January 13, 2023

Effective Date

March 1, 2023

(For Official Use Only)

Docket No. TG-_____ Date: _____ By: _____

FOR OFFICIAL USE ONLY
Docket: TG-230032
Agenda Date: February 23, 2023
Effective Date: March 01, 2023

Tariff No. 20 0 Original Page No. 27

Company Name/Permit Number: Waste Control, Inc. G-101
Registered Trade Name: Waste Control

Item 105 - Multi-family Cart Services - Dumped in Company's Vehicle

Non-compacted Material (Company-owned Container)

Rates stated per container, per pick-up

Service Area: **All areas except Mt. Saint Helens**

	30-35 gal		30-35 gal		60-65 gal		60-65 gal		90-100 gal
Number of Receptacles	Any number	(C)	Less than 20 carts	***	Any number	(C)	Less than 20 carts	***	Any number
Frequency of Service	Weekly		Weekly		Weekly		Weekly		Weekly
Initial Delivery Charge	\$ 33.77	(A)	\$ 30.34	***	\$ 33.77	(A)	\$ 30.34	***	\$ 33.77 (A)
Monthly Pick-up Charge	\$ 19.11	(A)	\$ 18.39	***	\$ 23.91	(A)	\$ 22.75	***	\$ 29.77 (A)
Minimum Charge	\$ 19.11	(A)	\$ 18.39	***	\$ 23.91	(A)	\$ 22.75	***	\$ 29.77 (A)
Extra Pick-up Charge	\$ 7.85	(A)	\$ 7.35	***	\$ 8.54	(A)	\$ 7.98	***	\$ 9.26 (A)

- Note 1: The charge included in this rate for recycling is \$ _____. Description/rules related to recycling program are shown on page _____. Not offered.
- Note 2: The charge included in this rate for yardwaste is \$ _____. Description/rules related to yardwaste program are shown on page _____. Not offered.
- Note 3: Recycling credit/debit (if applicable) included in this rate is: \$ _____. Not offered
- Note 4: Customers will be charged for service requested even if fewer units are picked up on a particular trip. No credit will be given for partially filled cans. No credits will be given if customer fails to set receptacles out for collection.
- Note 5: The charge for an occasional extra multifamily can, unit, toter, mini-can, or micro-mini-can on a regular pick-up is:

Type of receptacle	Rate per receptacle Per pick-up
32-gallon can or unit	
Mini-can	
30-35 gallon toter	\$ 6.66 (A)
60-65 gallon toter	\$ 7.41 (A)

Type of receptacle	Rate per receptacle Per pick-up
90-100-gallon toter	\$ 8.21 (A)
Other: Bag	\$ 7.41 (A)
Other:	\$ 8.21 (A)
Other:	

Note 6: Customers may request no more than one pick-up per month, on an "on call" basis, at \$15.46(A) per can/30-35 gal toter. Service will be rendered on the normal scheduled pickup day for the area in which the customer resides. **Note:** If customer requires service to be provided on other than normal scheduled pick-up day, rates for special pick-ups will apply.

Issued by: Lindsay Waldram

Issue Date: January 13, 2023

Effective Date: March 1, 2023

(For Official Use Only)

Docket No. TG-_____ Date: _____ By: _____

Tariff No. 20 0 Original Page No. 28
 Company Name/Permit Number: Waste Control, Inc. G-101
 Registered Trade Name: Waste Control

Item 105 Multifamily Service - Dumped in Company's Vehicle

Non-compacted Material (Customer-owned Container)

Rates stated per container, per pick-up

Services not offered

Service Area:	All areas except Mt. Saint Helens		
Size or Type of Container	32-Gallon Cans		32-Gallon Cans
Permanent Service			
Number of can grouped	Five (5) or Fewer Cans Grouped Together		
First Pick-up			
Each Additional Pick-up			
Monthly rate			
Special Pick-up, per can			

- Note 1: The charge included in this rate for recycling is \$ _____. Description/rules related to recycling program are shown on page _____. Not offered.
- Note 2: The charge included in this rate for yardwaste is \$ _____. Description/rules related to yardwaste program are shown on page _____. Not offered.
- Note 3: Recycling credit/debit (if applicable) included in this rate is: \$ _____. Not offered
- Note 4: Customers will be charged for service requested even if fewer units are picked up on a particular trip. No credit will be given for partially filled cans. No credits will be given if customer fails to set receptacles out for collection.
- Note 5: The charge for an occasional extra multi-family can, unit, toter, mini-can, or micro-mini-can on a regular pick-up is:

Type of receptacle	Rate per receptacle Per pick-up
32-gal can or unit	
Mini-can	
30-35 gallon toter	
60-65 gallon toter	

Type of receptacle	Rate per receptacle Per pick-up
90-100-gallon toter	
Other: Bag	
Other:	
Other:	

Note 6: Customers may request no more than one pick-up per month, on an "on call" basis, at per can/30-35 gal toter. Service will be rendered on the normal scheduled pick-up day for the area in which the customer resides. **Note:** If customer requires service to be provided on other than normal scheduled pick-up day, rates for special pick-ups will apply.

Issued by: Lindsay Waldram

Issue Date: January 13, 2023

Effective Date March 1, 2023

(For Official Use Only)

Docket No. TG- _____ Date: _____ By: _____

Tariff No. 20 0 Original Page No. 29

Company Name/Permit Number: Waste Control, Inc. G-101
Registered Trade Name: Waste Control

Item 105 - Multi-family Service - Monthly Rates, continued

Curbside recycling provisions shown on this page apply only in the following service area:

Following is a description of the recycling program (type of containers, frequency, etc.). Program provided in accordance with Ordinance No. _____ of _____ (name of County or City).

Service is not offered at this time.

Special rules related for recycling program:

Continued on next page

Issued by: Lindsay Waldram

Issue date: January 13, 2023

Effective Date

March 1, 2023

(For Official Use Only)

Docket No. TG-_____ Date: _____ By: _____

FOR OFFICIAL USE ONLY
Docket: TG-230032
Agenda Date: February 23, 2023
Effective Date: March 01, 2023

Tariff No. 20 0 Original Page No. 30

Company Name/Permit Number: Waste Control, Inc. G-101
Registered Trade Name: Waste Control

Item 105 - Multi-family Service - Monthly Rates, continued

(These rates were moved from Item 240 in Tariff No. 14)

Yardwaste provisions shown on this page apply only in the following service area:

Following is a description of the Yardwaste program (type of containers, frequency, etc.). Program provided in accordance with Ordinance No. _____ of _____ (name of County or City).

Service is not offered at this time.

Special rules related for yardwaste program:

Continued on next page

Issued by: Lindsay Waldram

Issue date: January 13, 2023

Effective Date

March 1, 2023

(For Official Use Only)

Docket No. TG-_____ Date: _____ By: _____

FOR OFFICIAL USE ONLY
Docket: TG-230032
Agenda Date: February 23, 2023
Effective Date: March 01, 2023

Tariff No. 20 0 Original Page No. 31

Company Name/Permit Number: Waste Control, Inc. G-101
Registered Trade Name: Waste Control

Item 120 - Drums

Type of Service	Rate Per Drum, Per Pick-up
Regular Route Service	
Special Pick-up	

Item 130 - Litter Receptacles and Litter Toters - Commercial

Service Area:

Customer-owned Receptacle	Rate Per Receptacle, Per Pick-up

Company-owned Receptacle:	Rate Per Receptacle, Per Pick-up
Size or Type:	Min/Mo
Size or Type:	Min/Mo
Size or Type:	Min/Mo
Special pick-ups per pick-up	
Clean toter pick-up and del	

Item 150 - Loose and Bulky Material

Special Trips: Time rates in Item 160 apply.

Regular Route: The following rates apply:

	1 to 4 cubic yards Rate per yard	Additional cubic yards Rate per yard	Minimum Charge Per Pick-up	Carry Charge Per each 5 ft. over 8 feet
Bulky Materials	\$17.72 (A)	\$17.72 (A)	\$17.72 (A)	\$7.29 (A)
Loose material (customer load)	\$17.72 (A)	\$17.72 (A)	\$17.72 (A)	\$7.29 (A)
Loose material (company load)	\$37.24 (A)	\$37.24 (A)	\$37.24 (A)	\$11.68 (A)

Issued by: Lindsay Waldram

Issue date: January 13, 2023

Effective Date

March 1, 2023

(For Official Use Only)

Docket No. TG-_____ Date: _____ By: _____

FOR OFFICIAL USE ONLY
Docket: TG-230032
Agenda Date: February 23, 2023
Effective Date: March 01, 2023

Tariff No. 20 0 Original Page No. 32

Company Name/Permit Number: Waste Control, Inc. G-101
Registered Trade Name: Waste Control

Item 160 - Time Rates

When time rates apply. Time rates named in this Item apply:

- (a) When material must be taken to a special site for disposal;
- (b) When a company's equipment must wait at, or return to, a customer's site to provide scheduled service due to no disability, fault, or negligence on the part of the company. Actual waiting time or time taken in returning to the site will be charged for; or
- (c) When a customer orders a single, special, or emergency pickup, or when other items in this tariff refer to this Item.

How rates are recorded and charged. Time must be recorded and charged for to the nearest increment of 15 minutes. Time rates apply for the period from the time the company's vehicle leaves the company's terminal until it returns to the terminal, excluding interruptions. An interruption is a situation causing stoppage of service that is in the control of the company and not in the control of the customer. Examples include: coffee breaks, lunch breaks, breakdown of equipment, and similar occurrences.

Disposal fees in addition to time rates. Item 230 disposal fees for the specific disposal site or facility used will apply in addition to time rates.

Rates per hour:

Type of Equipment ordered	Rate Per Hour		
	Truck and Driver	Each Extra Person	Minimum Charge
<u>Single rear drive axle:</u>			
Non-packer truck.....	\$73.59 (A)	\$51.31 (A)	1/2 hour
Packer truck.....	\$131.67 (A)	\$51.31 (A)	1/2 hour
Drop-box truck.....	-	-	-
<u>Tandem rear drive axle:</u>			
Non-packer truck.....	-	-	-
Packer truck.....	\$131.67 (A)	\$51.31 (A)	1/2 hour
Drop-box truck.....	\$131.67 (A)	\$51.31 (A)	1/2 hour

Issued by: Lindsay Waldram

Issue date: January 13, 2023

Effective Date

March 1, 2023

(For Official Use Only)

Docket No. TG-_____ Date: _____ By: _____

Tariff No. 20 0 Original Page No. 33

Company Name/Permit Number: Waste Control, Inc. G-101
Registered Trade Name: Waste Control

Item 200 - Containers and/or Drop Boxes - General Rules

Availability. A company must maintain a supply of all sizes of containers and drop boxes for which rates are listed in this tariff. If a customer requests a container or drop box of a size listed in the company's tariff, and the company is unable to provide the requested size within 7 days of the customer request, the customer must be notified in writing or by telephone.

Alternate-sized containers and/or drop boxes. If the company cannot provide the requested-sized container or drop box (and that size is listed in the company's tariff), the company must provide alternate-sized containers or drop boxes, sufficient to meet the capacity originally requested by the customer, at the same rates as would have applied for the requested container or drop box.

Disposal fees due on alternate-sized drop boxes. If the company provides alternate-sized drop boxes, the customer is responsible for all lawfully applicable disposal fees resulting from the use of the alternate drop boxes.

Rates on partially-filled containers and/or drop boxes. Full pickup and rental rates apply regardless of the amount of waste material in the container or drop box at pickup time.

Rates for compacted materials. Rates for compacted material apply only when the material has been compacted before its pickup by the company.

Rates for loose material. Loose material dumped into the company's packer truck is subject to the rates for non-compacted material even though the material may be compacted later in the packer truck.

Permanent and temporary service. The following rules apply:

(a) If a customer requests a container or drop box for less than 90 days, the customer will be billed at temporary service rates.

(b) If a temporary service customer notifies the company that it has decided to retain the container or drop box for more than 90 days, permanent service rates will be assessed from the 91st day until the end of the period the customer retains the container or drop box.

(c) If a customer requests a container or drop box for more than 90 days, the customer will be billed under permanent rates. If that customer cancels service before the end of the 90-day period, the company may not rebill the customer at temporary service rates. The intent of the customer at the time service was requested applies.

Lining box. Rate for lining box applies to non-compacted only, and applies when necessary to prevent leakage.

Issued by: Lindsay Waldram

Issue date: January 13, 2023

Effective Date

March 1, 2023

(For Official Use Only)

Docket No. TG-_____ Date: _____ By: _____

Tariff No. 20 0 Original Page No. 34

Company Name/Permit Number: Waste Control, Inc. G-101
Registered Trade Name: Waste Control

Item 205 - Roll-Out Charges - Containers, Automated Carts, and Toters

Charges for containers. The company will assess roll-out charges where, due to circumstances outside the control of the driver, the driver is required to move a container more than five feet, but less than 25 feet, in order to reach the truck. The charge for this roll-out service is:

\$ 4.39 (A) per container, per pick-up

Over 25 feet, the charge will be the charge for 25 feet, plus \$ 2.89 (A) per increment of 5 feet.

Charges for automated carts or toters. The company will assess roll-out charges where, due to circumstances outside the control of the driver, the driver is required to move an automated cart or toter in order to reach the truck. The charge for this roll-out service is:

\$ 1.97 (R) per cart or toter, per pick-up.

Issued by: Lindsay Waldram

Issue date: January 13, 2023

Effective Date

March 1, 2023

(For Official Use Only)

Docket No. TG-_____ Date: _____ By: _____

FOR OFFICIAL USE ONLY
Docket: TG-230032
Agenda Date: February 23, 2023
Effective Date: March 01, 2023

Tariff No. 20 0 Original Page No. 35

Company Name/Permit Number: Waste Control, Inc. G-101
Registered Trade Name: Waste Control

Item 207 - Excess Weight - Rejection of Load, Charges to Transport

The company reserves the right to reject pick-up of any container, stationary packer, or drop box which, upon reasonable inspection:

- (1) Appears to be overloaded.
- (2) Would cause applicable vehicle load limitations to be exceeded;
- (3) Would cause the company to violate load limitations or result in unsafe vehicle operation; and/or
- (4) Would negatively impact or otherwise damage road surface integrity.

For the purposes of this tariff, the following maximum weights apply:

Type/Size of Container, Drop Box, Toter, or Cart	Maximum Weight Allowance per Receptacle (in pounds)
1 Yd	300
1 1/2 Yd	450
2 Yd	600
3 Yd	900
4 Yd	1,200
5 Yd	1,500

Type/Size of Container, Drop Box, Toter, or Cart	Maximum Weight Allowance per Receptacle (in pounds)
6 Yd	1,800

Overfilled or overweight, charges if transported. If the container, drop box, toter, or cart exceeds the limits stated above, is filled beyond the marked fill line, or the top is unable to be closed, but the company transports the materials, the following additional charges will apply:

Type/Size of Container, Drop Box, Toter, or Cart	Charge
1 Yd	\$ 20.62 (A)Per Yd
1 1/2 Yd	\$ 20.12 (A)Per Yd
2 Yd	\$ 19.61 (A)Per Yd
3 Yd	\$ 19.28 (A)Per Yd
4 Yd	\$ 18.90 (A)Per Yd
5 Yd	\$ 17.87 (A)Per Yd
6 Yd	\$ 16.68 (A)Per Yd

Type/Size of Container, Drop Box, Toter, or Cart	Charge
10 Yd	\$ 2.97 (A)Per Yd
15 Yd	\$ 2.57 (A)Per Yd
20 Yd	\$ 2.16 (A)Per Yd
25 Yd	\$ 1.83 (A)Per Yd
30 Yd	\$ 1.48 (A)Per Yd
40 Yd	\$ 1.08 (A)Per Yd
30-35 gal	\$ 4.13 (A)Per Unit
60-65 gal	\$ 4.15 (A)Per Unit
90-100 gal	\$ 4.20 (A)Per Unit

Issued by: Lindsay Waldram

Issue date: January 13, 2023

Effective Date

March 1, 2023

(For Official Use Only)

Docket No. TG-_____ Date: _____ By: _____

FOR OFFICIAL USE ONLY
Docket: TG-230032
Agenda Date: February 23, 2023
Effective Date: March 01, 2023

Tariff No. 20 0 Original Page No. 36

Company Name/Permit Number: Waste Control, Inc. G-101
Registered Trade Name: Waste Control

Item 210 - Washing and Sanitizing Containers and/or Drop Boxes

Upon customer request, the company will provide washing and sanitizing service at the following rates:

Size or Type of Container or Drop Box	Rate
Washing per Yd	\$ 11.81 (A)Min \$47.01 (A)
Steam cleaning per Yd	\$ - \$ -
Sanitizing per Yd	\$ 11.81 (A)Min \$47.01 (A)
Pick-up and delivery	
Up to 8 Yds	\$60.77 (A)
Over 8 Yds	\$68.87 (A)

NOTE: In addition to the above pick-up and delivery charges, the mileage rate provided in Item 260 will apply to the Mt. Saint Helens area.

Item 220 - Compactor Rental

Customers must pay the following additional charges for compactors furnished by the company. Charges named are for compactors only and do not include drop box or container charges. See Items 250 and 270 for container charges.

Customers must pay the costs of installation.

Size or Type of Container or Drop Box	Monthly Compactor Rent
2 Cubic Yards	\$ 607.29 (A)
3 Cubic Yards	\$ 607.29 (A)
4 Cubic Yards	\$ 607.29 (A)
5 Cubic Yards	\$ 607.29 (A)

Issued by: Lindsay Waldram

Issue date: January 13, 2023

Effective Date

March 1, 2023

(For Official Use Only)

Docket No. TG-_____ Date: _____ By: _____

Tariff No. 20 0 Original Page No. 37

Company Name/Permit Number: Waste Control, Inc. G-101
Registered Trade Name: Waste Control

Item 230 - Disposal Fees

Charges in this item apply when other items in the tariff specifically refer to this item.

Disposal site (name or location)	Type of Material	Fee for Disposal
Waste Control Recycling Transfer Station	Compacted Sw	\$ 55.81 per ton
	Non-Compacted Sw	\$ 55.81 per ton
	Non-Compacted Sw	per pick-up
	Wheel and tire	\$ 11.00 per wheel
	1-10 Passenger tires	\$ 8.00 per tire
	Over 10 tires	\$ 131.01 per ton if over 10
	1-10 Truck tires	\$ 8.00 per tire
	Over 10 truck tires	\$ 131.01 per ton if over 10
	Truck tire and rim	\$ 18.00 per tire
	Appliances	\$ 20.00 per each plus \$55.81 (A) per ton
	Solid waste	\$ 55.81 per ton

State whether fees are per yard, per ton, etc. Include charges assessed for special commodities (tires, appliances, asbestos, etc.) or special conditions at each specific disposal site. Attach additional sheets as necessary.

Issued by: Lindsay Waldram

Issue date: January 13, 2023

Effective Date March 1, 2023

(For Official Use Only)

Docket No. TG-_____ Date: _____ By: _____

Tariff No. 20 0 Original Page No. 38
 Company Name/Permit Number: Waste Control, Inc. G-101
 Registered Trade Name: Waste Control

Item 240 - Container Service - Dumped in Company's Vehicle
 Non-compacted Material (Company-owned Container)
 Rates stated per container, per pick-up

Service Area: All areas except Mt. Saint Helens

	Size or Type of Container											
	1 Yd	1 1/2 Yd	2 Yd	3 Yd	4 Yd	5 Yd	6 Yd					
Permanent Service	All monthly rent included in monthly fees below											
Monthly Rent (if applicable)												
First Pick-up	\$ 36.26 (A)	\$ 45.00 (A)	\$ 54.36 (A)	\$ 68.53 (A)	\$ 84.45 (A)	\$ 95.86 (A)	\$ 107.30 (A)					
Monthly fee, Note 4	\$ 105.79 (A)	\$ 133.39 (A)	\$ 171.44 (A)	\$ 231.27 (A)	\$ 288.22 (A)	\$ 336.66 (A)	\$ 383.61 (A)					
Each Additional Pick-up	\$ 20.88 (A)	\$ 26.55 (A)	\$ 35.16 (A)	\$ 48.87 (A)	\$ 61.19 (A)	\$ 72.31 (A)	\$ 82.97 (A)					
Initial Delivery and respot	\$ 60.77 (A)	\$ 60.77 (A)	\$ 60.77 (A)	\$ 60.77 (A)	\$ 60.77 (A)	\$ 60.77 (A)	\$ 60.77 (A)					
Minimum monthly fee	\$ 36.26 (A)	\$ 45.00 (A)	\$ 54.36 (A)	\$ 68.53 (A)	\$ 84.45 (A)	\$ 95.86 (A)	\$ 107.30 (A)					
Special Pick-up	\$ 22.16 (A)	\$ 28.87 (A)	\$ 36.86 (A)	\$ 49.96 (A)	\$ 62.74 (A)	\$ 74.48 (A)	\$ 84.11 (A)					
Temporary Service												
Initial Delivery and respot	\$ 67.51 (A)	\$ 67.51 (A)	\$ 67.51 (A)	\$ 67.51 (A)	\$ 67.51 (A)	\$ 67.51 (A)	\$ 67.51 (A)					
Pick-up Rate	\$ 33.42 (A)	\$ 43.15 (A)	\$ 48.27 (A)	\$ 61.24 (A)	\$ 76.06 (A)	\$ 90.48 (A)	\$ 100.51 (A)					
Rent Per Calendar Day	\$ 2.70 (A)	\$ 2.70 (A)	\$ 2.70 (A)	\$ 2.70 (A)	\$ 2.70 (A)	\$ 2.70 (A)	\$ 2.70 (A)					
Rent Per Month	\$ 52.67 (A)	\$ 52.67 (A)	\$ 52.67 (A)	\$ 55.36 (A)	\$ 55.36 (A)	\$ 58.07 (A)	\$ 58.07 (A)					

- Note 1: Permanent Service: Service is defined as no less than scheduled, every week pick-up, unless local government requires more frequent service or unless putrescibles are involved. Customer will be charged for service requested, even if fewer containers are serviced on a particular trip. No credit will be given for partially-filled containers.
- Note 2: Permanent Service: If rent is shown, the rate for the first pick-up and each additional pick-up must be the same. If rent is not shown, it is to be included in the rate for the first pick-up.
- Note 3: Commercial container service is not offered in the Mt. Saint Helens area. See Items 260 and 275 for Drop Box services offered in this area.
- Note 4: Monthly service rate shown is for one pick-up per week.
- Note 5: Respot is moving the container from current position to new position at customer's request.

Accessorial charges assessed (lids, unlocking, unlatching, etc.)

Unlocking or unlatching	\$ 8.10 (A)	per occurrence
Gate opening	\$ 8.10 (A)	per occurrence
Delay charges	\$ 2.23 (A)	per minute

Issued by: Lindsay Waldram Effective Date March 1, 2023
 Issue date: January 13, 2023

(For Official Use Only)

Docket No. TG-_____ Date: _____ By: _____

Tariff No. 20 0 Original Page No. 39

Company Name/Permit Number: Waste Control, Inc. G-101
Registered Trade Name: Waste Control

Item 240 - Commercial Toter Service - Dumped in Company's Vehicle

Non-compacted Material (Company-owned Container)
Rates stated per container, per pick-up

Service Area: **All areas except Mt. Saint Helens**

	Size of Toter					
	30 - 35 Gallon		60 - 65 Gallon		90 - 100 Gallon	
Rate per toter, per pick-up	\$5.70	(A)	\$7.37	(A)	\$9.72	(A)
Minimum monthly rate	\$24.66	(A)	\$31.91	(A)	\$42.09	(A)
Special Pick-up	\$9.22	(A)	\$10.25	(A)	\$12.33	(A)
Clean toter, pick-up and delivery	\$33.77	(A)	\$33.77	(A)	\$33.77	(A)

Note 1: Permanent Service: Service is defined as no less than scheduled, every week pick-up, unless local government requires more frequent service or unless putrescibles are involved. Customer will be charged for service requested, even if fewer containers are serviced on a particular trip. No credit will be given for partially-filled containers.

Note 2: Commercial toter service is not offered in the Mt. Saint Helens area. See Items 260 and 275 for Drop Box services offered in this area.

Note 3: Monthly service rate shown is for one pick-up per week.

Note 4: The charge for an occasional extra commercial can, unit, toter, mini-can, or on a regular pick-up is:

Type of receptacle	Rate per receptacle Per pick-up
32-gallon can or unit	
Mini-can	
30-35 gallon toter	\$ 7.87 (A)
60-65 gallon toter	\$ 8.90 (A)

Type of receptacle	Rate per receptacle Per pick-up
90-100-gallon toter	\$ 10.97 (A)
Other: Bag	\$ 7.86 (A)
Other:	\$ 10.95 (A)
Other:	

Accessorial charges assessed (lids, unlocking, unlatching, etc.)

Unlocking or unlatching \$ 8.10 (A) per occurrence
Gate opening \$ 8.10 (A) per occurrence
Delay charges \$ 2.23 (A) per minute

Issued by: Lindsay Waldram

Issue date: January 13, 2023

Effective Date March 1, 2023

(For Official Use Only)

Docket No. TG-_____ Date: _____ By: _____

Tariff No. 20 0 Original Page No. 40
 Company Name/Permit Number: Waste Control, Inc. G-101
 Registered Trade Name: Waste Control

Item 245 - Container Service - Dumped in Company's Vehicle

Non-compacted Material (Customer-owned Container)
 Rates stated per container, per pick-up

Container Service
 Service Area:

All service areas except Mt. Saint Helens

Size or Type of Container

Permanent Service	1 Yd		1 1/2 Yd		2 Yd		3 Yd		4 Yd		5 Yd		6 Yd	
First Pick-up	\$ 22.25	(A)	\$ 29.00	(A)	\$ 37.54	(A)	\$ 51.57	(A)	\$ 66.47	(A)	\$ 79.19	(A)	\$ 88.64	(A)
Monthly rate	\$ 96.34	(A)	\$ 125.59	(A)	\$ 162.55	(A)	\$ 223.28	(A)	\$ 287.81	(A)	\$ 342.89	(A)	\$ 383.81	(A)
Each Additional Pick-up	\$ 22.25	(A)	\$ 29.00	(A)	\$ 37.54	(A)	\$ 51.57	(A)	\$ 66.47	(A)	\$ 79.19	(A)	\$ 88.64	(A)
Special Pick-up	\$ 24.99	(A)	\$ 31.74	(A)	\$ 40.23	(A)	\$ 54.28	(A)	\$ 69.18	(A)	\$ 81.91	(A)	\$ 91.33	(A)
Temporary Service														
Pick-up Rate	\$ 35.05	(A)	\$ 45.03	(A)	\$ 50.15	(A)	\$ 63.06	(A)	\$ 78.23	(A)	\$ 92.77	(A)	\$ 103.62	(A)

Commercial Can Service

***** Services Not Offered**

Service Area:	Cowlitz /Castle Rock	
Size or Type of Container	32 gal can	32 gal can
Permanent Service		
Number of can grouped	Over 5	Fewer
First Pick-up		
Each Additional Pick-up		
Special Pick-up, per can		
Monthly rate		

Woodland	
32 gal can	32 gal can
Over 5	Fewer

- Note 1: Permanent Service: Service is defined as no less than scheduled, every week pick-up, unless local government requires more frequent service or unless putrescibles are involved. Customer will be charged for service requested, even if fewer containers are serviced on a particular trip. No credit will be given for partially-filled containers.
- Note 2: Additional charges contained in Items 80 and 90 will apply with regard to commercial can service.
- Note 3: Monthly service rate shown is for one pick-up per week.
- Note 4: Respot is moving the container from current position to new position at customer's request.

Accessorial charges assessed (lids, unlocking, unlatching, etc.)

Respot container	\$ 60.77	(A)	per occurrence
Unlocking or unlatching	\$ 8.10	(A)	per occurrence
Gate opening	\$ 8.10	(A)	per occurrence
Delay charges	\$ 2.23	(A)	per minute

Issued by: Lindsay Waldram

Issue date: January 13, 2023

Effective Date March 1, 2023

(For Official Use Only)

Docket No. TG- _____ Date: _____ By: _____

Tariff No. 20 0 Original Page No. 41

Company Name/Permit Number: Waste Control, Inc. G-101
Registered Trade Name: Waste Control

Item 250 - Container Service - Dumped in Company's Vehicle

Compacted Material (Company-owned Container)

Rates stated per container, per pick-up

Service Area: **All service areas except Mt. Saint Helens**

Permanent Service	Size or Type of Container							
	2 Yd		3 Yd		4 Yd		5 Yd	
Monthly Rent	\$ -		\$ -		\$ -		\$ -	
First Pick-up	\$ 75.32	(A)	\$ 98.87	(A)	\$ 127.46	(A)	\$ 148.17	(A)
Monthly Fee, Note 4	\$ 267.63	(A)	\$ 369.68	(A)	\$ 493.41	(A)	\$ 583.26	(A)
Each Additional Pick-up	\$ 57.75	(A)	\$ 81.33	(A)	\$ 109.90	(A)	\$ 130.65	(A)
Special Pick-up	\$ 67.23	(A)	\$ 90.75	(A)	\$ 119.35	(A)	\$ 140.10	(A)
Temporary Service								
Initial Delivery	\$ -		\$ -		\$ -		\$ -	
Pick-up Rate	\$ -		\$ -		\$ -		\$ -	
Rent Per Calendar Day	\$ -		\$ -		\$ -		\$ -	
Rent Per Month	\$ -		\$ -		\$ -		\$ -	

Note 1: Permanent Service: Service is defined as no less than scheduled, every week pick-up, unless local government requires more frequent service or unless putrescibles are involved. Customer will be charged for service requested, even if fewer containers are serviced on a particular trip. No credit will be given for partially-filled containers.

Note 2: Permanent Service: If rent is shown, the rate for the first pick-up and each additional pick-up must be the same. If rent is not shown, it is to be included in the rate for the first pick-up.

Note 3: See Item 220 for compactor rent.

Note 4: Monthly service rate shown is for one pick-up per week.

Note 5: Respot is moving the container from current position to new position at customer's request.

Accessorial charges assessed (lids, unlocking, unlatching, etc.)

Respot container	\$ 60.77 (A)	per occurrence
Unlocking or unlatching	\$ 8.10 (A)	per occurrence
Gate opening	\$ 8.10 (A)	per occurrence
Delay charges	\$ 2.23 (A)	per minute

Issued by: Lindsay Waldram

Issue date: January 13, 2023

Effective Date March 1, 2023

(For Official Use Only)

Docket No. TG-_____ Date: _____ By: _____

FOR OFFICIAL USE ONLY
Docket: TG-230032
Agenda Date: February 23, 2023
Effective Date: March 01, 2023

Tariff No. 20 0 Original Page No. 42

Company Name/Permit Number: Waste Control, Inc. G-101
Registered Trade Name: Waste Control

Item 255 - Container Service - Dumped in Company's Vehicle

Compacted Material (Customer-owned Container)

Rates stated per container, per pick-up

Service Area: **All service areas except Mt. Saint Helens**

Permanent Service	Size or Type of Container							
	2 Yd		3 Yd		4 Yd		5 Yd	
Each Scheduled Pick-up	\$ 57.75	(A)	\$ 81.33	(A)	\$ 109.90	(A)	\$ 130.65	(A)
Monthly rate, Note 2	\$ 250.07	(A)	\$ 352.14	(A)	\$ 475.85	(A)	\$ 565.74	(A)
Special Pick-up	\$ 67.23	(A)	\$ 90.75	(A)	\$ 119.35	(A)	\$ 140.10	(A)
Temporary Service								
Pick-up Rate	\$ 71.75	(A)	\$ 94.83	(A)	\$ 123.40	(A)	\$ 144.16	(A)

Note 1: Permanent Service: Service is defined as no less than scheduled, every week pick-up, unless local government requires more frequent service or unless putrescibles are involved. Customer will be charged for service requested, even if fewer containers are serviced on a particular trip. No credit will be given for partially-filled containers.

Note 2: Monthly service rate shown is for one pick-up per week.

Note 3: Respot is moving the container from current position to new position at customer's request.

Accessorial charges assessed (lids, unlocking, unlatching, etc.)

Respot container	\$ 60.77 (A)	per occurrence
Unlocking or unlatching	\$ 8.10 (A)	per occurrence
Gate opening	\$ 8.10 (A)	per occurrence
Delay charges	\$ 2.23 (A)	per minute

Issued by: Lindsay Waldram

Issue date: January 13, 2023

Effective Date March 1, 2023

(For Official Use Only)

Docket No. TG-_____ Date: _____ By: _____

Tariff No. 20 0 Original Page No. 43

Company Name/Permit Number: Waste Control, Inc. G-101
Registered Trade Name: Waste Control

Item 260 - Drop Box Service - To Disposal Site and Return

Non-Compacted Material (Company-owned Container)

Rates stated per drop box, per pick-up

Service Area: **All service areas except Mt. Saint Helens**

Permanent Service	Size or Type of Container					
	20 Yard		30 Yard		40 Yard	
Monthly Rent (open top)	\$ 102.63	(A)	\$ 102.63	(A)	\$ 102.63	(A)
Monthly Rent (with lid)	\$ 136.40	(A)	\$ 136.40	(A)	\$ 136.40	(A)
First Pick-up	\$ 109.39	(A)	\$ 118.83	(A)	\$ 132.35	(A)
Each Additional Pick-up	\$ 109.39	(A)	\$ 118.83	(A)	\$ 132.35	(A)
Initial Delivery & Respot	\$ 68.87	(A)	\$ 68.87	(A)	\$ 68.87	(A)
Special Pick-ups	\$ 116.12	(A)	\$ 125.58	(A)	\$ 139.09	(A)
Temporary Service						
Initial Delivery & Respot	\$ 101.28	(A)	\$ 101.28	(A)	\$ 101.28	(A)
Pick-up Rate	\$ 140.17	(A)	\$ 153.14	(A)	\$ 166.91	(A)
Rent Per Calendar Day (open)	\$ 6.08	(A)	\$ 6.08	(A)	\$ 6.08	(A)
Rent Per Calendar Day (lid)	\$ 7.50	(A)	\$ 7.50	(A)	\$ 7.50	(A)
Rent Per Month (open)	\$ 140.98	(A)	\$ 141.81	(A)	\$ 141.81	(A)
Rent Per Month (solid lid)	\$ 174.74	(A)	\$ 175.55	(A)	\$ 175.55	(A)

- Note 1: Rates in this item are subject to disposal fees named in Item 230.
- Note 2: Rates named in this item apply for all hauls not exceeding 5 miles from the point of pick-up to the disposal site. Excess miles will be charged for at \$5.73(A) per mile or fraction of a mile. Mileage charge is in addition to all regular charges.
- Note 3: Permanent Service:
- (1) Service is defined as no less than scheduled, once a month pick-up, unless local government requires more frequent service, or unless putrescibles are involved.
 - (2) If a drop box is retained by a customer for a full month and no pick-ups are ordered, the monthly rent shall be charged, but no charges will be assessed for pickups. Monthly rental charges will be prorated when a drop box is retained for only a portion of a month.
 - (3) If rent is shown, the rate for the first pickup and each additional pick-up must be the same. If rent is not shown, it is to be included in the rate for the first pick-up.
- Note 4: Monthly service rate shown is for one pick-up per week.
- Note 5: Respot is moving the drop box from current position to new position at customer's request.

Accessorial charges assessed (lids, unlocking, unlatching, etc.)

Lining box	\$40.51 (A) per occurrence
Unlocking or unlatching	\$ 8.10 (A) per occurrence
Gate opening	\$ 8.10 (A) per occurrence
Delay charges	\$ 2.23 (A) per minute

Issued by: Lindsay Waldram

Issue date: January 13, 2023

Effective Date March 1, 2023

(For Official Use Only)

Docket No. TG-_____ Date: _____ By: _____

Tariff No. 20 0 Original Page No. 44

Company Name/Permit Number: Waste Control, Inc. G-101
Registered Trade Name: Waste Control

Item 260 - Drop Box Service - To Disposal Site and Return

Non-Compacted Material (Company-owned Container)

Rates stated per drop box, per pick-up

Service Area: Mt. Saint Helens area

Permanent Service	Size or Type of Container					
	20 Yard		30 Yard		40 Yard	
Monthly Rent (open top)	\$ 134.36	(A)	\$ 134.36	(A)	\$ 134.36	(A)
Monthly Rent (with lid)	\$ 175.54	(A)	\$ 175.54	(A)	\$ 175.54	(A)
First Pick-up	\$ 398.38	(A)	\$ 398.38	(A)	\$ 398.38	(A)
Each Additional Pick-up	\$ 398.38	(A)	\$ 398.38	(A)	\$ 398.38	(A)
Initial Delivery & Respot	\$ 357.86	(A)	\$ 357.86	(A)	\$ 357.86	(A)
Special Pick-ups	\$ 405.10	(A)	\$ 405.10	(A)	\$ 405.10	(A)
Temporary Service						
Initial Delivery & Respot	\$ 384.85	(A)	\$ 384.85	(A)	\$ 384.85	(A)
Pick-up Rate	\$ 425.40	(A)	\$ 425.40	(A)	\$ 425.40	(A)
Rent Per Calendar Day (open)	\$ 7.77	(A)	\$ 7.77	(A)	\$ 7.77	(A)
Rent Per Calendar Day (lid)	\$ 9.12	(A)	\$ 9.12	(A)	\$ 9.12	(A)
Rent Per Month (open)	\$ 175.54	(A)	\$ 175.54	(A)	\$ 175.54	(A)
Rent Per Month (with lid)	\$ 209.32	(A)	\$ 209.32	(A)	\$ 209.32	(A)

Note 1: Rates in this item are subject to disposal fees named in Item 230.

Note 2: Rates named in this item apply for all hauls not exceeding 5 miles of the SR504 Highway. Excess miles will be charged for at \$5.73(A) per mile or fraction of a mile. Mileage charge is in addition to all regular charges.

Note 3: Permanent Service:

- (1) Service is defined as no less than scheduled, once a month pick-up, unless local government requires more frequent service, or unless putrescibles are involved.
- (2) If a drop box is retained by a customer for a full month and no pick-ups are ordered, the monthly rent shall be charged, but no charges will be assessed for pickups. Monthly rental charges will be prorated when a drop box is retained for only a portion of a month.
- (3) If rent is shown, the rate for the first pickup and each additional pick-up must be the same. If rent is not shown, it is to be included in the rate for the first pickup.

Note 4: Monthly service rate shown is for one pick-up per week.

Note 5: Respot is moving the drop box from current position to new position at customer's request.

Accessorial charges assessed (lids, unlocking, unlatching, etc.)

Lining box	\$ 40.51 (A) per occurrence
Unlocking or unlatching	\$ 8.10 (A) per occurrence
Gate opening	\$ 8.10 (A) per occurrence
Delay charges	\$ 2.23 (A) per minute

Issued by: Lindsay Waldram

Issue Date: January 13, 2023

Effective Date

March 1, 2023

(For Official Use Only)

Docket No. TG-_____ Date: _____ By: _____

Tariff No. 20 0 Original Page No. 45

Company Name/Permit Number: Waste Control, Inc. G-101
Registered Trade Name: Waste Control

Item 265 - Drop Box Service - To Disposal Site and Return

Non-Compacted Material (Customer-owned container)

Rates stated per drop box, per pick-up

Service Area: **All service areas except Mt Saint Helens**

	Size or Type of Container					
Permanent Service	10 Yard	15 Yard	20 Yard	30 Yard	40 Yard	
Each Scheduled Pick-up	\$ 102.62	\$ 106.67	\$ 109.37	\$ 130.55	\$ 145.40	(A) all columns
Respot charge	\$ 75.67	\$ 75.67	\$ 75.67	\$ 75.67	\$ 75.67	(A) all columns
Special Pick-ups	\$ 112.08	\$ 116.12	\$ 118.82	\$ 128.28	\$ 141.80	(A) all columns
Temporary Service						
Pick-up Rate	\$ 133.42	\$ 137.47	\$ 140.17	\$ 153.14	\$ 166.91	(A) all columns

- Note 1: Rates in this item are subject to disposal fees named in Item 230.
- Note 2: Rates named in this item apply for all hauls not exceeding 5 miles from the point of pick-up to the disposal site. Excess miles will be charged for at \$5.73 (A) per mile or fraction of a mile. Mileage charge is in addition to all regular charges.
- Note 3: Permanent Service is defined as no less than scheduled, once a month pick-up, unless local government ordinances require more frequent service or unless putrescibles are involved.
- Note 4: Rates for Mt. Saint Helens shall be those listed in Item 260, Page 47, except there shall be no rent charges.
- Note 5: Respot is moving the drop box from current position to new position at customer's request.

Accessorial charges assessed (lids, unlocking, unlatching, etc.)

Lining box	\$ 40.51	(A) per occurrence
Unlocking or unlatching	\$ 8.10	(A) per occurrence
Gate opening	\$ 8.10	(A) per occurrence
Delay charges	\$ 2.23	(A) per minute

Issued by: Lindsay Waldram

Issue date: January 13, 2023

Effective Date

March 1, 2023

(For Official Use Only)

Docket No. TG-_____ Date: _____ By: _____

Tariff No. 20 0 Original Page No. 46

Company Name/Permit Number: Waste Control, Inc. G-101
Registered Trade Name: Waste Control

Item 270 - Drop Box Service - To Disposal Site and Return

Compacted Material (Company-owned Drop Box)
Rates stated per drop box, per pick-up

Service Area: **All service areas except Mt. Saint Helens**

Permanent Service	Size or Type of Container			
	20 Yard	30 Yard	40 Yard	
Monthly Rent (if applicable)	\$ 202.55	\$ 202.55	\$ 202.55	(A) all columns
First Pick-up	\$ 174.20	\$ 193.12	\$ 202.57	(A) all columns
Each Additional Pick-up	\$ 174.20	\$ 193.12	\$ 202.57	(A) all columns
Initial Delivery, respot	\$ 83.14	\$ 83.14	\$ 83.14	(A) all columns
Special Pick-ups	\$ 183.66	\$ 202.55	\$ 212.00	(A) all columns
Temporary Service				
Initial Delivery	\$ -	\$ -	\$ -	
Pick-up Rate	\$ -	\$ -	\$ -	
Rent Per Calendar Day	\$ -	\$ -	\$ -	
Rent Per Month	\$ -	\$ -	\$ -	

- Note 1: Rates in this item are subject to disposal fees named in Item 230.
- Note 2: Rates named in this item apply for all hauls not exceeding 5 miles from the point of pick-up to the disposal site. Excess miles will be charged for at \$5.73(A) per mile or fraction of a mile. Mileage charge is in addition to all regular charges.
- Note 3: Permanent Service:
- (1) Service is defined as no less than scheduled, once a month pick-up, unless local government requires more frequent service, or unless putrescibles are involved.
 - (2) If a drop box is retained by a customer for a full month and no pick-ups are ordered, the monthly rent shall be charged, but no charges will be assessed for Pick-ups. Monthly rental charges will be prorated when a drop box is retained for only a portion of a month.
 - (3) If rent is shown, the rate for the first pick-up and each additional Pick-up must be the same. If rent is not shown, it is to be included in the rate for the first Pick-up.
- Note 4: Respot is moving the drop box from current position to new position at customer's request.

Accessorial charges assessed (lids, tarping, unlocking, unlatching, etc.):

Unlocking or unlatching	\$ 8.10	(A) per occurrence
Gate opening	\$ 8.10	(A) per occurrence
Delay charges	\$ 2.23	(A) per minute

Issued by: Lindsay Waldram

Issue Date: January 13, 2023

Effective Date

March 1, 2023

(For Official Use Only)

Docket No. TG-_____ Date: _____ By: _____

Tariff No. 20 0 Original Page No. 47

Company Name/Permit Number: Waste Control, Inc. G-101

Registered Trade Name: Waste Control

Item 275 - Drop Box Service - To Disposal Site and Return

Compacted Material (Customer-owned Container)

Rates stated per drop box, per pick-up

Service Area: **All service areas except Mt. Saint Helens**

	Size or Type of Container			
	20 Yard	30 Yard	40 Yard	
Permanent Service				
Each Scheduled Pick-up	\$ 174.20	\$ 193.12	\$ 202.57	(A) all columns
Respot Charge	\$ 83.14	\$ 83.14	\$ 83.14	(A) all columns
Special Pick-ups	\$ 183.66	\$ 202.55	\$ 212.00	(A) all columns
Temporary Service				(A) all columns
Pick-up Rate	\$ 190.40	\$ 209.31	\$ 218.76	(A) all columns

Note 1: Rates in this item are subject to disposal fees named in Item 230.

Note 2: Rates named in this item apply for all hauls not exceeding 5 miles from the point of pick-up to the disposal site. Excess miles will be charged for at \$5.73(A) per mile or fraction of a mile. Mileage charge is in addition to all regular charges.

Note 3: Permanent Service is defined as no less than scheduled, once a month pick-up, unless local government ordinances require more frequent service or unless putrescibles are involved.

Note 4: Respot is moving the drop box from current position to new position at customer's request.

Accessorial charges assessed (lids, unlocking, unlatching, etc.)

Unlocking or unlatching	\$ 8.10	(A) per occurrence
Gate opening	\$ 8.10	(A) per occurrence
Delay charges	\$ 2.23	(A) per minute

Issued by: Lindsay Waldram

Issue date: January 13, 2023

Effective Date

March 1, 2023

(For Official Use Only)

Docket No. TG-_____ Date: _____ By: _____

Tariff No. 20 0 Original Page No. 48

Company Name/Permit Number: Waste Control, Inc. G-101
Registered Trade Name: Waste Control

Item 280 - Long-Haul Rates for Industrial Waste

The following are for long-hauls of industrial waste:	Per Ton
Regularly scheduled - dump truck and trailer	\$ 32.41 (A)
Emergency or on call - dump truck and trailer	\$ 35.10 (A)

Note 1: In addition to the above rates, all pass through expenses, if applicable, will be billed, including but not limited to dump fees and hired truck differentials.

Note 2: Drop box long-hauls and long-hauls to other landfills are billed based upon the hourly rates in Item 160.

Issued by: Lindsay Waldram

Issue date: January 13, 2023

Effective Date

March 1, 2023

(For Official Use Only)

Docket No. TG-_____ Date: _____ By: _____

FOR OFFICIAL USE ONLY
Docket: TG-230032
Agenda Date: February 23, 2023
Effective Date: March 01, 2023

Tariff No. 20 0 Original Page No. 49

Company Name/Permit Number: Waste Control, Inc. G-101
Registered Trade Name: Waste Control

Item 300 - List of Abbreviations and Symbols Used in This Tariff for Revisions

- (A) denotes increases, if at Item number, is entire Item
- (R) denotes decreases, if at Item number, is entire Item
- (C) denotes changes in wording, resulting in neither increases or decreases
- (N) denotes new rates, services, or rules
- *** denotes that material previously shown has been deleted
- Yd. or yd. Are abbreviations for yard
- Cu. or cu. Are abbreviations for cubic
- Sw or SW Solid waste

Issued by: Lindsay Waldram

Issue date: January 13, 2023

Effective Date

March 1, 2023

(For Official Use Only)

Docket No. TG-_____ Date: _____ By: _____

FOR OFFICIAL USE ONLY
Docket: TG-230032
Agenda Date: February 23, 2023
Effective Date: March 01, 2023

Tariff No. 20

Appendix A

Page 1

Company Name/Permit Number: Waste Control, Inc. G-101

Registered Trade Name: Waste Control

DEC-12-2002 THU 06:37 PM UTC SWW & COMPLIANCE

FAX NO. 3605861130

P. 02

WASHINGTON UTILITIES AND TRANSPORTATION COMMISSION

For the Operation of Motor Propelled Vehicles

pursuant to the provisions of Chapter 81 RCW

THIS IS TO CERTIFY that authority is granted to operate as a MOTOR CARRIER in the transportation of the commodities and in the territory described herein to

WASTE CONTROL, INC.
D/B/A WASTE CONTROL
P.O. BOX 148
KEI, SO, WA 98626

PERMIT NO.
G-101

SOLID WASTE COLLECTION SERVICE in that portion of Clark County described as follows: Starting at the intersection of the east line of Section 10, T5N, R1E and the Clark-Cowlitz County Line (also the centerline of the Lewis River); thence south along said line extended to the southeast corner of Section 22, T5N, R1E; thence west along the south line of said section extended to the northwest corner of Section 28, T5N, R1E; thence south along the west line of said section to the southwest corner of said section; thence west along the south line of Section 29, T5N, R1E extended to its intersection with the Clark-Cowlitz County Line; thence northerly and easterly along said county line to its intersection with the east line of Section 10, T5N, R1E, the point of beginning.

SOLID WASTE COLLECTION SERVICE in that portion of Cowlitz County described as follows: Starting at the intersection of the Clark-Cowlitz County Line and the Washington-Oregon State Line (also the intersection of the Lewis River extended to the center of the Columbia River); thence northerly and westerly along said state line to its intersection with the Cowlitz-Wahkiakum County Line, (also the west line of Section 17, T8N, R4W); thence north along said county line to its intersection with the Cowlitz-Lewis County Line (also the northwest corner of Section 5, T10N, R4W); thence east along said county line to the northeast corner of Section 4, T10N, R3W; thence south on the east line of said section extended to the southeast corner of Section 9, T10N, R3W; thence east on the south line of said section extended to the southwest corner of Section 11, T10N, R3W; thence north on the west line of said section extended to the northwest corner of Section 2, T10N, R3W; thence east on the north line of said section extended to the northeast corner of Section 1, T10N, R3E; thence south along the east line of said section extended to the northeast corner of Section 1, T9N, R3E; thence east along the north line of said section extended to the northeast corner of Section 1, T9N, R4E; thence south on the east line of said section extended to its intersection with the southeast corner of Section 36, T9N, R4E; thence west along the south line of said section extended to its

(Continued)



WASHINGTON UTILITIES AND TRANSPORTATION COMMISSION

By B. J. [Signature]

Tariff No. 20

Appendix A

Page 2

Company Name/Permit Number: Waste Control, Inc. G-101

Registered Trade Name: Waste Control

DEC-12-2002 THU 06:38 PM UTC SWW & COMPLIANCE

FAX NO. 3605861130

P. 03

WASHINGTON UTILITIES AND TRANSPORTATION COMMISSION

Continuation

intersection with the northeast corner of Section 1, T8N, R1E; thence south along the east line of said section extended to its intersection with the northwest corner of Section 18, T6N, R2E; thence east along the north line of said section extended to the northeast corner of Section 16, T6N, R3E; thence south along the east line of said section extended to its intersection with the Clark-Cowlitz County Line (also the center of Lake Merwyn and the Lewis River); thence westerly and southerly along said county line to its intersection with the Washington-Oregon State Line, the point of beginning.

REFUSE COLLECTION SERVICE only in that portion of Cowlitz County described as follows: Sections 3 and 10, T10N, R3W.

SOLID WASTE COLLECTION SERVICE in that portion of Skamania County described as follows: Starting at the northeast corner of Section 4, T9N, R5E; thence south on the east line of said section extended to the southeast corner of Section 33, T9N, R5E; thence west on the south line of said section extended to the southwest corner of Section 31, T9N, R5E; thence north on the west line of said section extended to the northwest corner of Section 6, T9N, R5E; thence east on the north line of said section extended to the northeast corner of Section 4, T9N, R5E, the point of beginning.

TG-020291

08-01-02



FOR OFFICIAL USE ONLY

Docket: TG-230032

Agenda Date: February 23, 2023

Effective Date: March 01, 2023

Tariff No. 19

Appendix B

Company Name/Permit Number: Waste Control, Inc. G-101
 Registered Trade Name: Waste Control

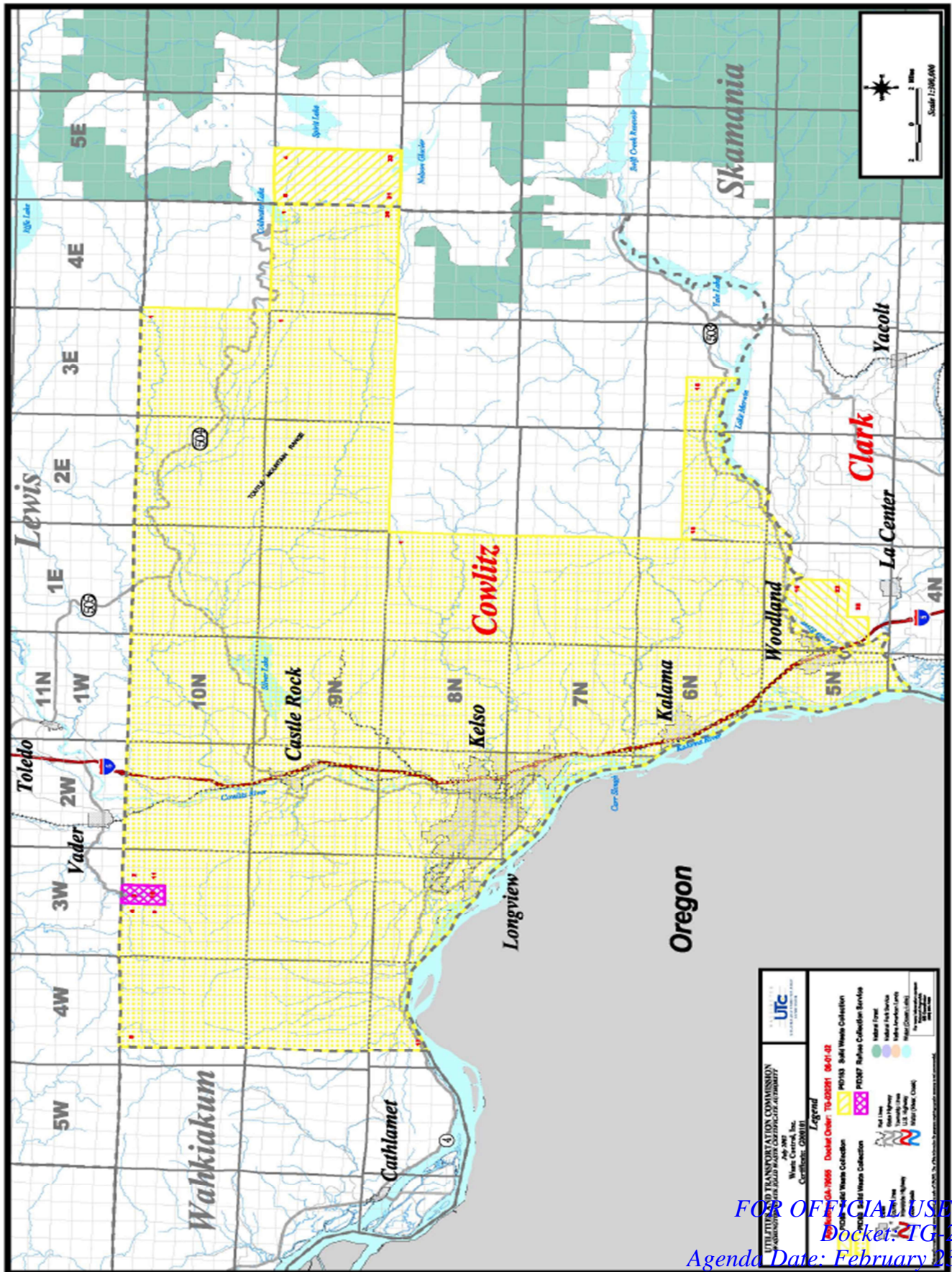

FOR OFFICIAL USE ONLY
 Docket: TG-230032
 Agenda Date: February 23, 2023
 Effective Date: March 01, 2023

