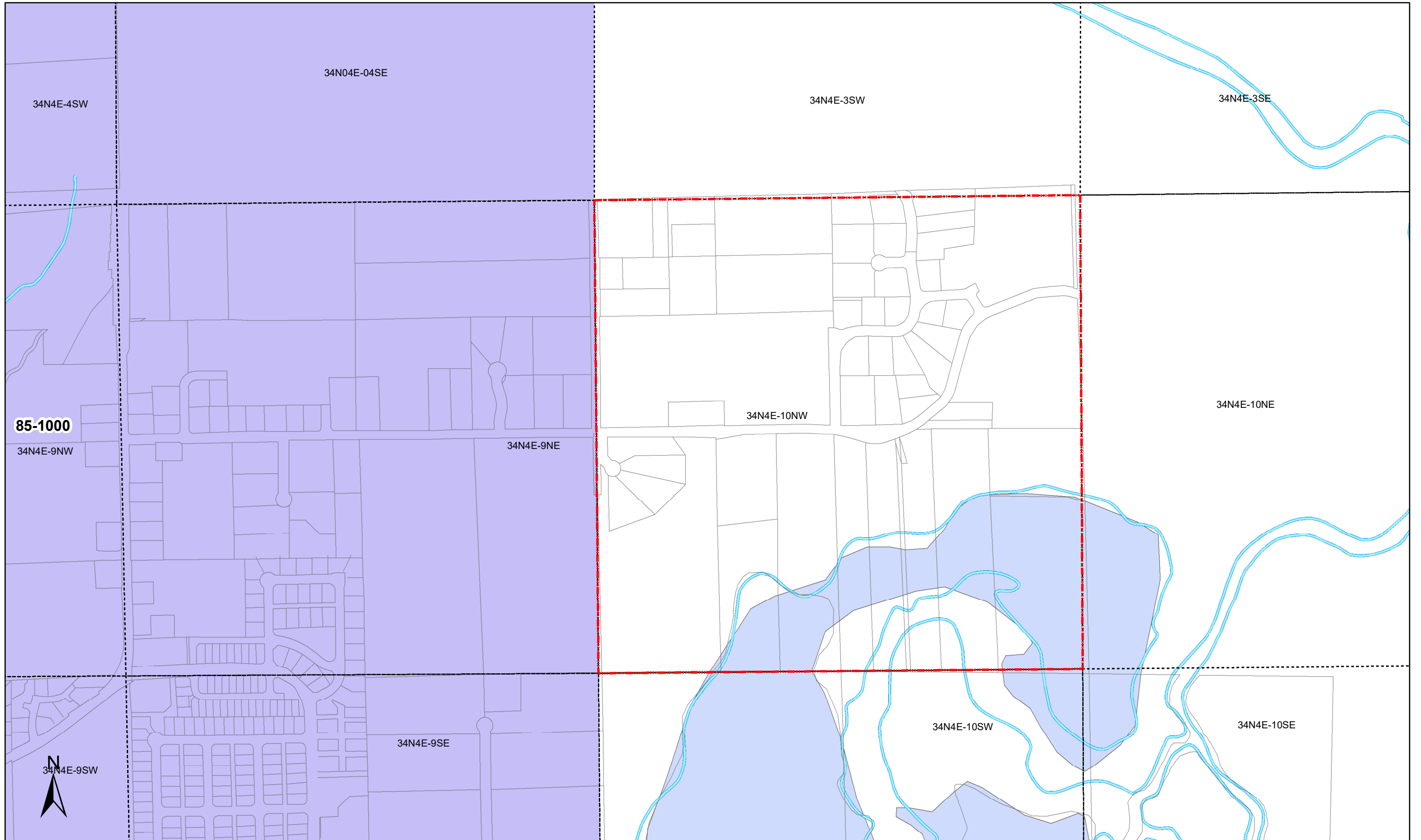
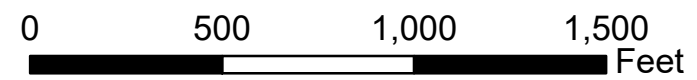


**EXHIBIT B-1**



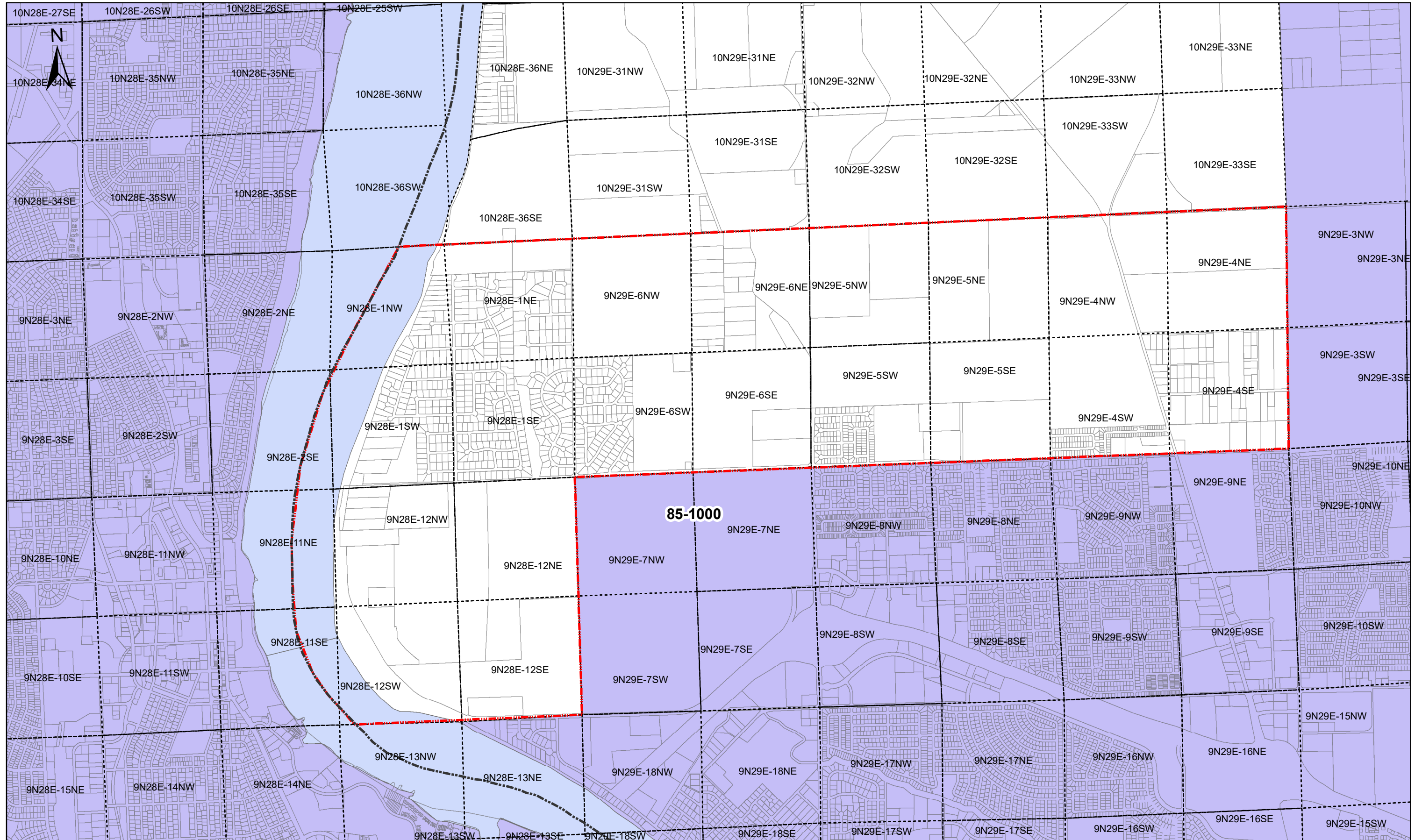
NE MOUNT VERNON WA

1:6,000  
1 inch = 500 feet



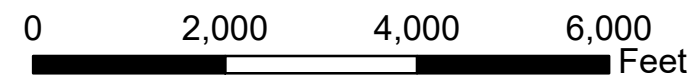
CASCADE NATURAL GAS  
DATE SAVED: 7/20/2021

**EXHIBIT B-2**



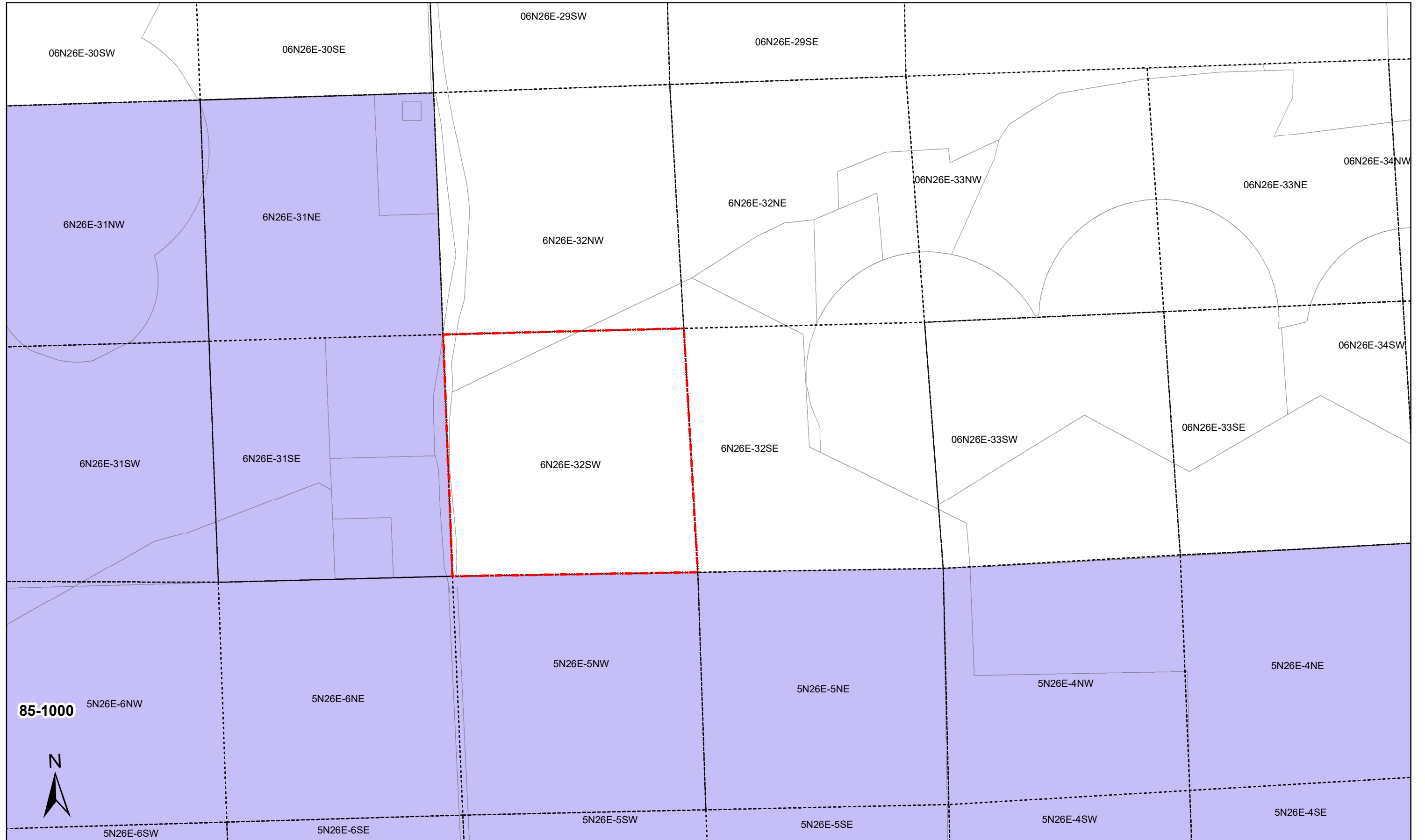
PASCO WA

1:24,000  
1 inch = 2,000 feet



CASCADE NATURAL GAS  
DATE SAVED: 7/20/2021

**EXHIBIT B-3**

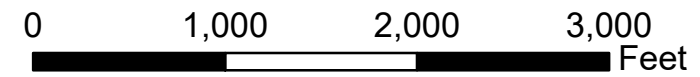


**85-1000**



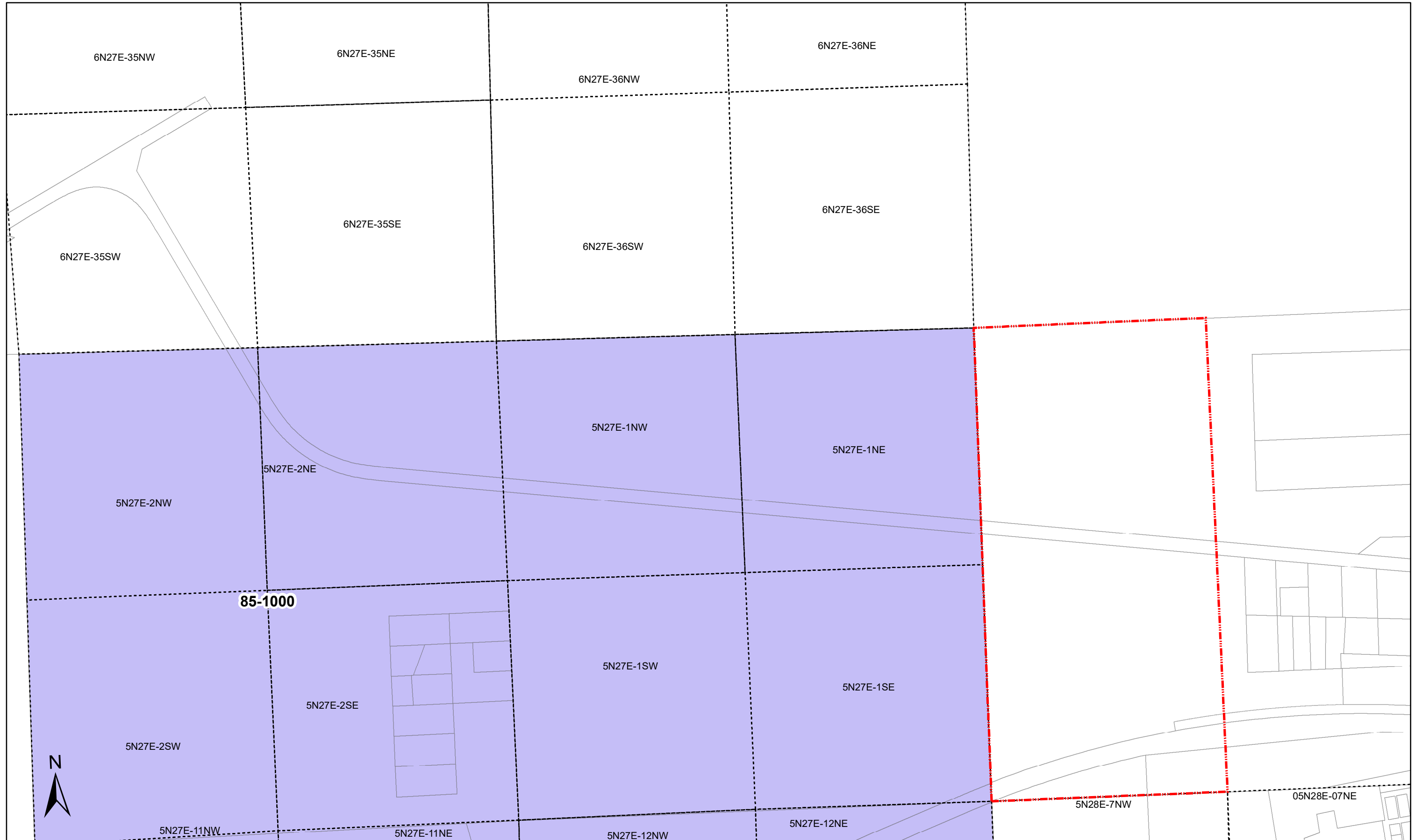
**PATERSON WA**

1:12,000  
1 inch = 1,000 feet



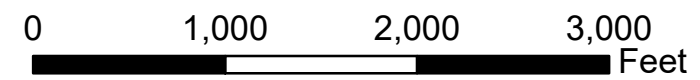
CASCADE NATURAL GAS  
DATE SAVED: 7/20/2021

**EXHIBIT B-4**



PLYMOUTH WA

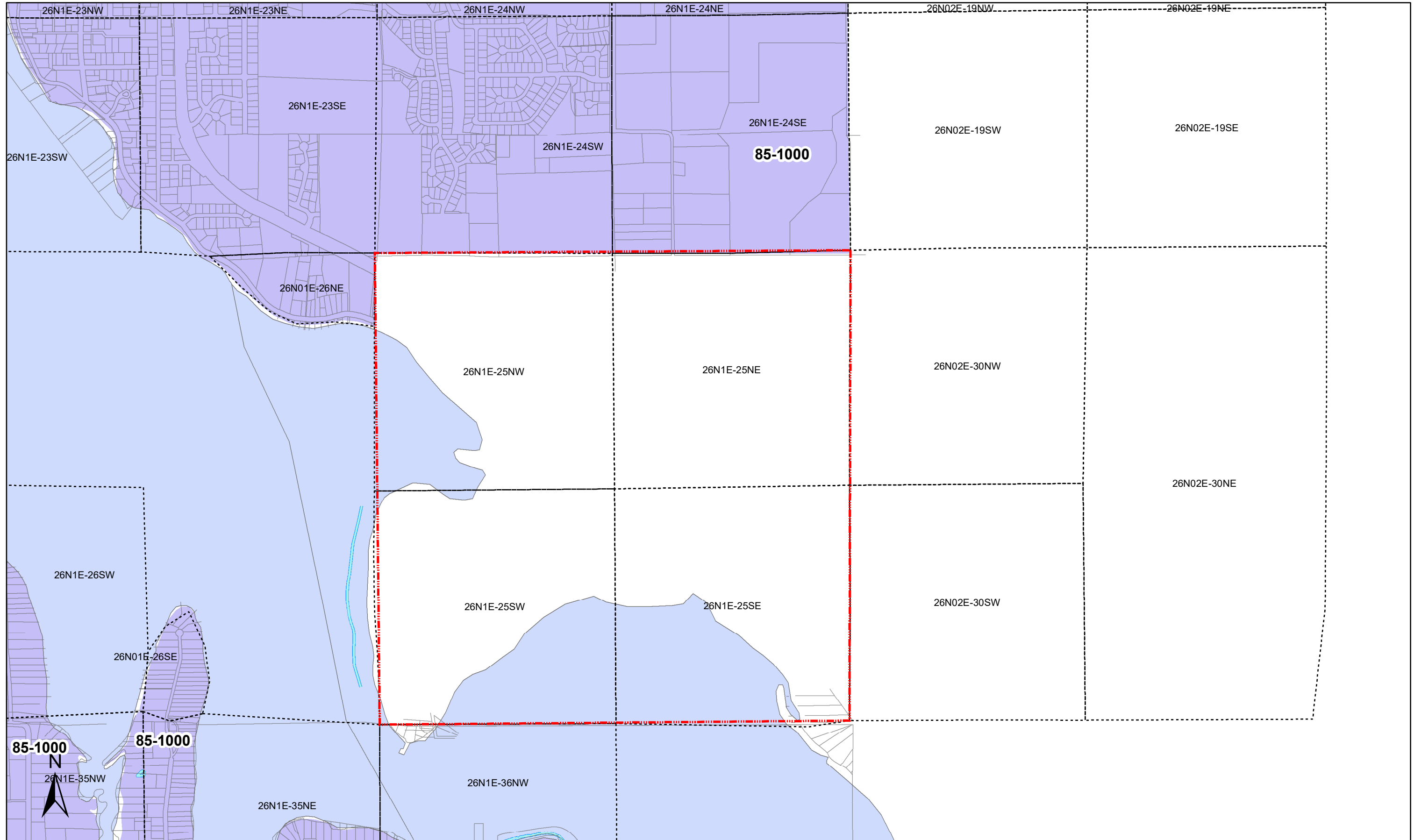
1:12,000  
1 inch = 1,000 feet



CASCADE NATURAL GAS  
DATE SAVED: 7/20/2021

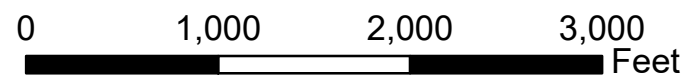


**EXHIBIT B-5**



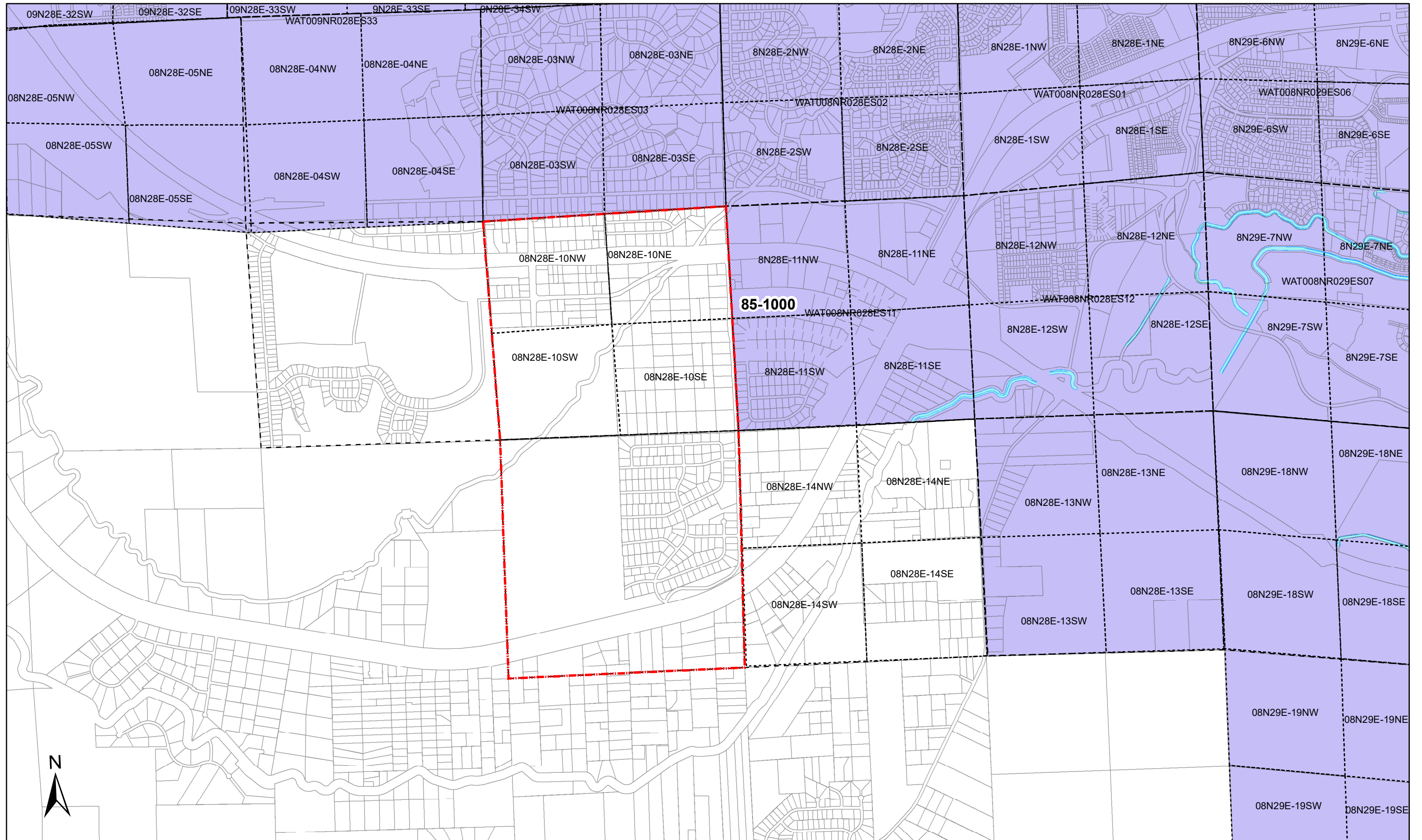
POULSBO WA

1:12,000  
1 inch = 1,000 feet



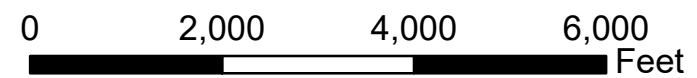
CASCADE NATURAL GAS  
DATE SAVED: 7/20/2021

**EXHIBIT B-6**



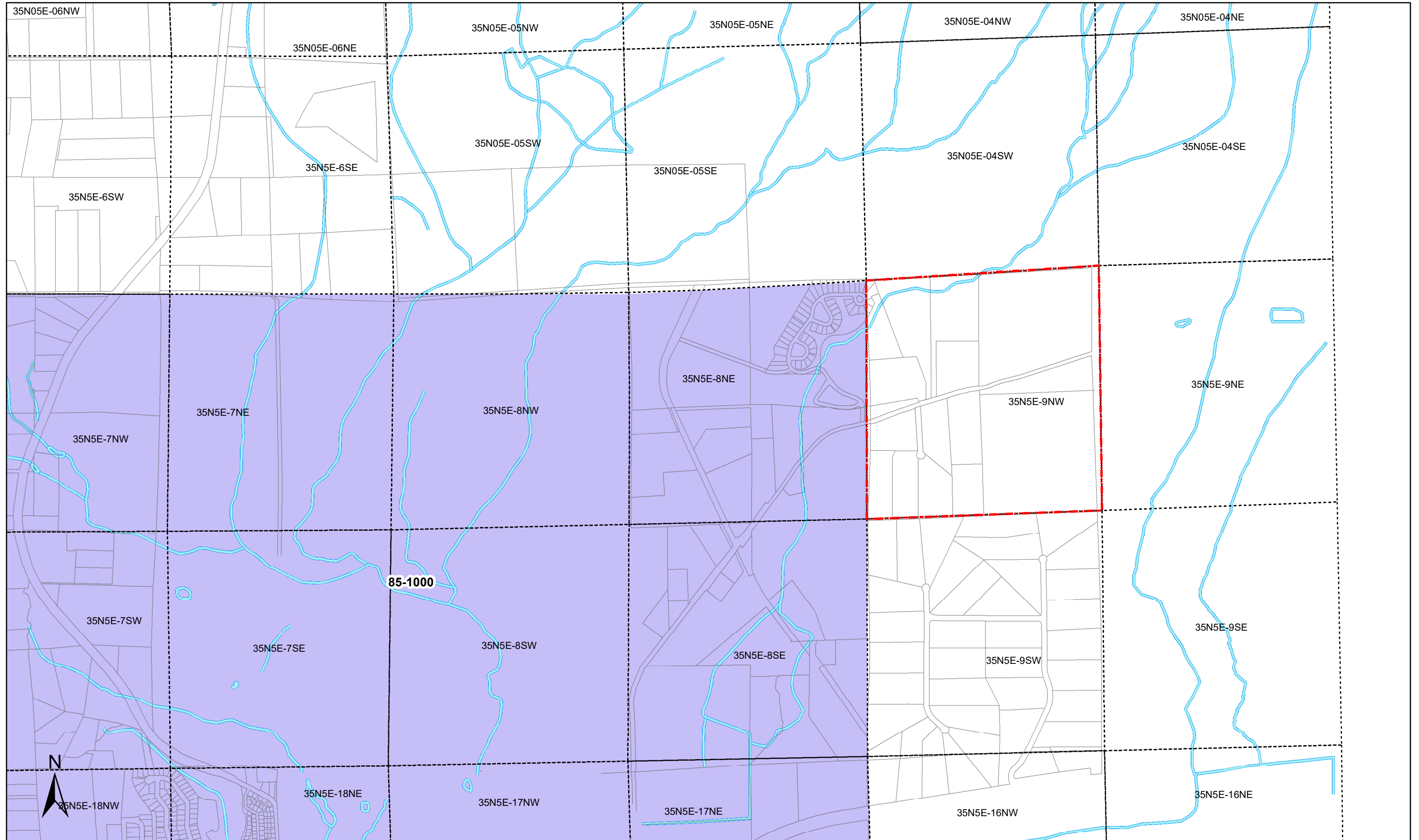
**RICHLAND WA**

1:24,000  
1 inch = 2,000 feet



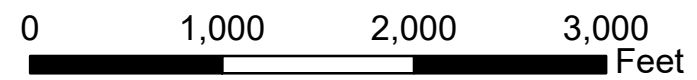
**CASCADE NATURAL GAS**  
DATE SAVED: 7/20/2021

**EXHIBIT B-7**



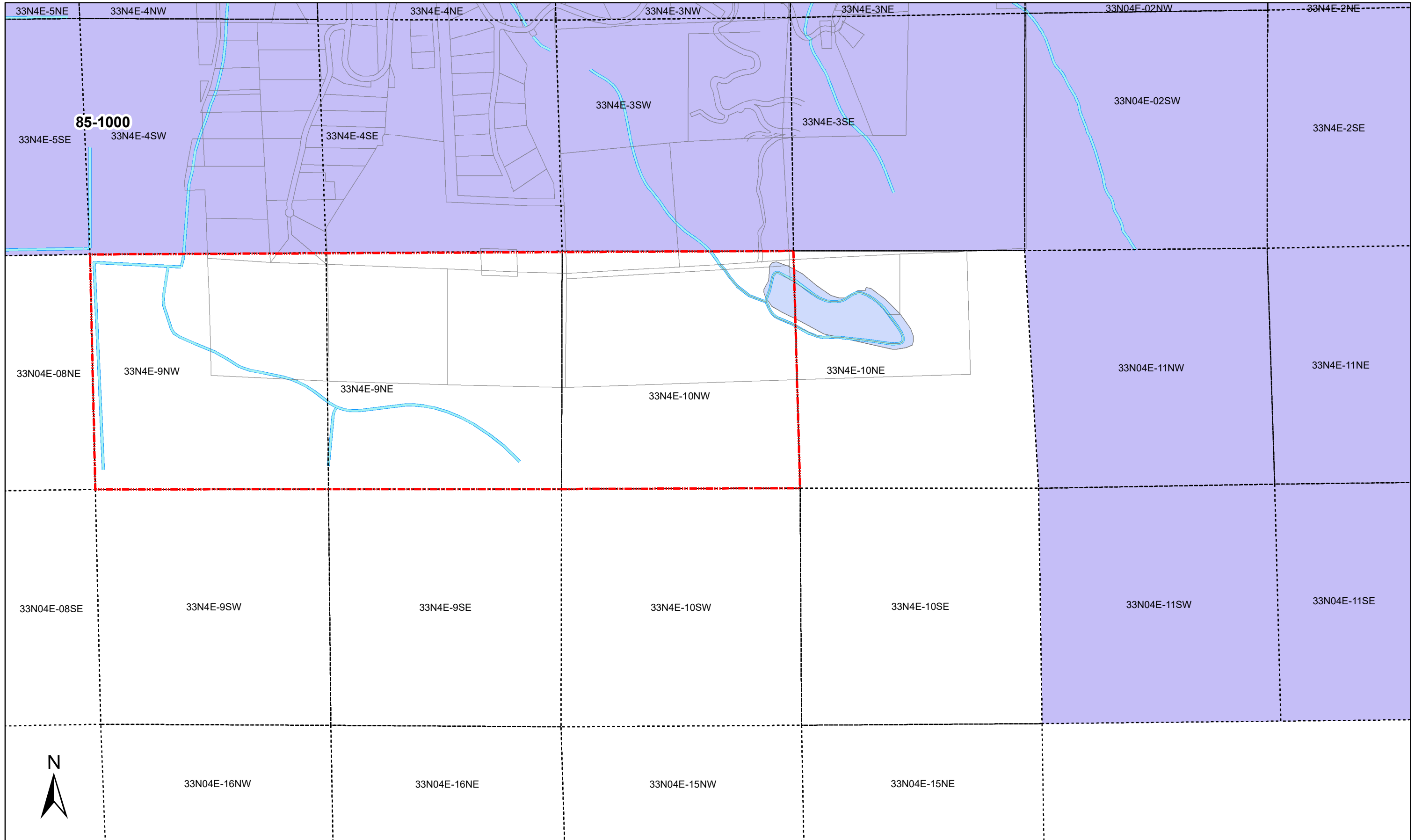
SEDRO WOOLLEY WA

1:12,000  
1 inch = 1,000 feet



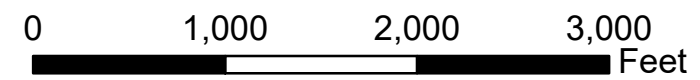
CASCADE NATURAL GAS  
DATE SAVED: 7/20/2021

**EXHIBIT B-8**



S MOUNT VERNON WA

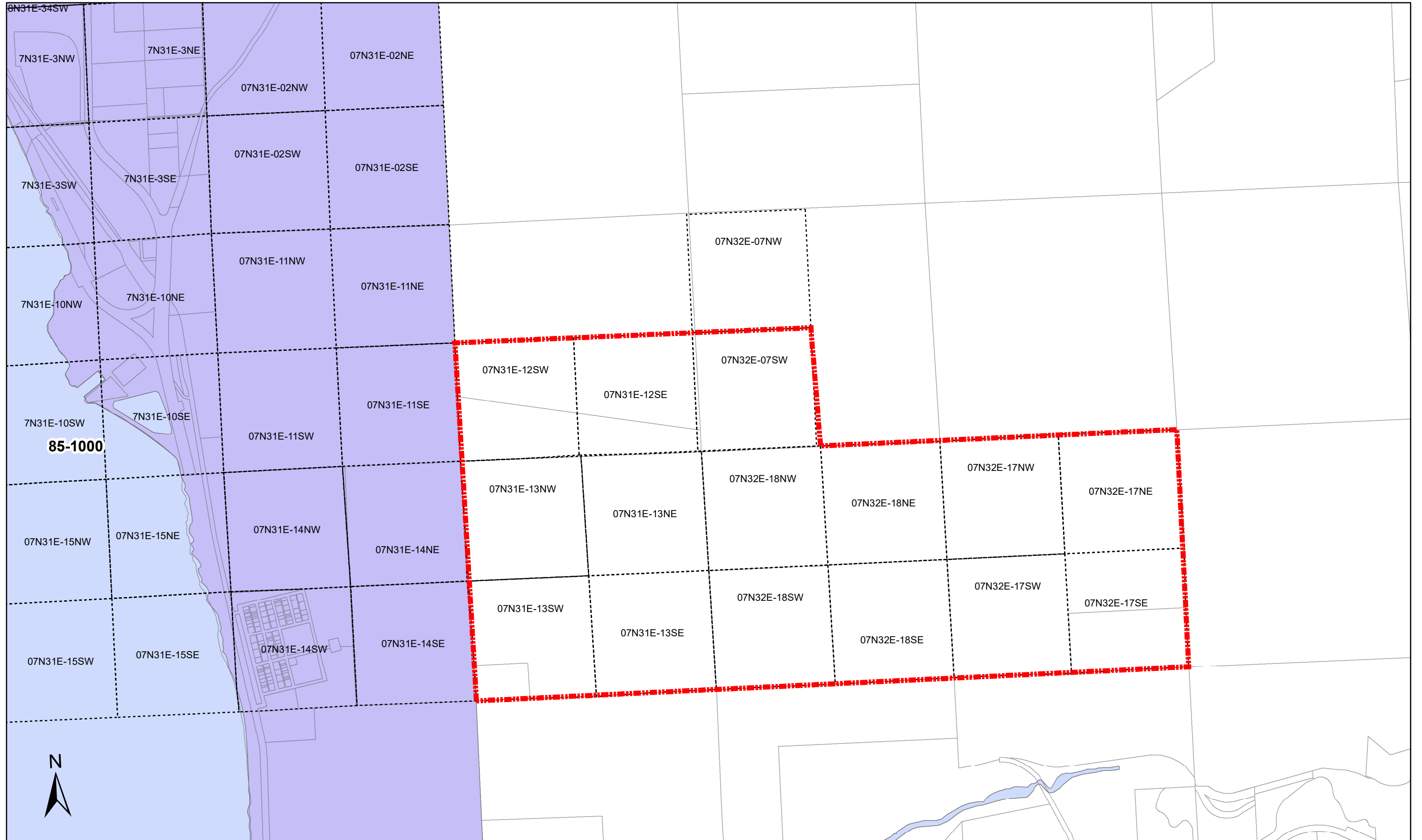
1:12,000  
1 inch = 1,000 feet



CASCADE NATURAL GAS  
DATE SAVED: 7/20/2021

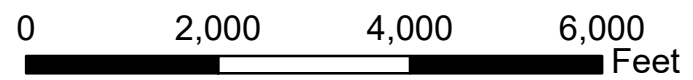


**EXHIBIT B-9**



WALLULA WA

1:24,000  
1 inch = 2,000 feet



CASCADE NATURAL GAS  
DATE SAVED: 7/20/2021

## **EXHIBIT B-10**

### **WEST PASCO**

Beginning at the S.W. corner of section 7, T 9 N. R. 29 E.; thence N. to the N.W. corner of said sec. 7; thence E. along the N. line of sections 7, 8, and 9, T. 9 N., R. 29 E. to the S.E. corner of sec. 4, T. 9 N., R. 29 E.; thence N. along the W. line of sec. 3, T. 9 N., R. 29 E., to the N.W. corner of said sec. 3; thence W. along the N. line of sections 4, 5 and 6 of T. 9 N., R. 29 E.; thence W. along the N. line of sec. 1, T. 9 N. R. 28 E. to the W. boundary of Franklin County; thence S. along the W. boundary of Franklin County to its intersection with the north line of sec. 13, T. 9 N., R. 28 E.; thence E. along the N. line of said sec. 13 to the point of beginning.

### **SOUTH RICHLAND**

Beginning at the S.E. corner of section 3, T. 8 N., R. 28 E.; thence W. along S. line of said sec. 3, to the S.W. corner of sec. 3; thence S. along the W. line of sec. 10, T. 8 N., R. 28 E., thence S. along the W. line of sec. 15, T. 8 N., R. 28 E., thence along the S. line to the S.W. corner of said sec. 15; thence N. along the E. line of sections 15 and 10 of T. 8 N., R. 28 E. to the point of beginning.

### **WALLULA**

Beginning at the S.E. corner of the N.E. quarter of Section 11, T. 7 N. R. 31 E.; thence E. along the N. line of the S. half of sec. 12, T 7 N., R. 31 E., continuing along the N. line of the S.W. 1/4 of sec. 7, T. 7 N., R. 32 E.; thence S. along the E. line of said S.W. 1/4 of sec. 7 to the N.W. corner of the N.E. 1/4 of sec. 18, T. 7 N., R. 32 E.; thence W. along N. line of said sec. 18, continuing along the N. line of sec. 17, T. 7 N., R. 32 E. to the N.E. corner of said sec. 17; thence south along the W. line of sec. 17 to the S.E. corner of said sec. 17; thence W. along the S. line of sections 17 and 18 T. 7 N., R. 32 E., continuing along the S. line of sec. 13, T. 7 N., R. 31 E. to the S.W. corner of said sec. 13; thence N. along the W. line of said sec. 13, and continuing N. along the W. line of sec. 12, T. 7 N., R. 31 E. to the point of beginning.

### **PLYMOUTH**

Beginning at the N.W. corner of section 6, T. 5 N., R. 28 E., thence E. to the N.E. corner of the N.W. 1/4 of said sec. 6; thence S. to the S.E. corner of the S.W. 1/4 of said sec. 6; thence W. to the S.W. corner of said sec. 6, thence N. along the W. line of said sec. 6 to the point of beginning.

### **PATTERSON**

Beginning at the N.W. corner of the S.W. 1/4 of section 32, T. 6 N., R. 28 E., thence E. to the N.E. corner of the S.W. 1/4 of said sec. 32; thence S. to the S.E. corner of said sec. 32; thence W. to the S.W. corner of said sec. 32, thence N. to the point of beginning.

## **EXHIBIT B-11**

### **SOUTH POULSBO**

Beginning at the N.E. corner of section 25, T. 26 N., R. 1 E.; thence S. along the E. line of said sec. 25 to the S.E. corner of the section; thence W. along the S. line of said sec. 25 to the S.W. corner of said sec. 25; thence N. along the E. line of said sec. 25 to the N.W. corner of sec. 25, T. 26 N., R. 1 E.; thence E. along the N. line of said sec. 25 to the point of beginning.

### **NE SEDRO WOOLLEY**

Beginning at the N.W. corner of sec. 9, T. 35 N., R. 5 E.; thence E. along the N. side of said sec. 9 to the N.E. corner of the N.W. 1/4 of said sec. 9., thence S. to the S.E. corner of the N.W. 1/4 of said sec. 9; thence W. to the S.W. corner of the N.W. 1/4 of sec. 9, T. 35 N., R. 5 E.; thence N. along the W. side of said sec. 9 to the point of beginning.

### **NE MOUNT VERNON**

Beginning at the N.W. corner of sec. 10, T. 34 N., R. 4 E.; thence E. along the N. side of said sec. 10 to the N.E. corner of the N.W. 1/4 of said sec. 10, thence S. to the S.E. corner of the N.W. 1/4 of said sec. 10; thence W. to the S.W. corner of the N.W. 1/4 of sec 10. T. 34 N., R. 4 E.; thence N. along the W. side of said sec. 10 to the point of beginning.

### **SOUTH MOUNT VERNON**

Beginning at the N.E. corner of section 10, T. 33 N., R. 4 E.; thence S. to the S.E. corner of the N.E. 1/4 of said sec. 10; thence W. to the S.W. corner of the N.W. 1/4 of sec. 9, T. 33 N., R. 4 E.; thence N. to the N.W. corner of said sec. 9; thence east to the point of beginning.