

Qwest Performance Results (ROC 271 PID 4.1)

Washington

PO-1 - Pre-Order/Order Response Times

Pre-Order Response Times (Appt. Scheduler) (Avg Sec) IMA Request (PO-1 A-1(a))					
Date	Numerator	Denominator	CLEC Result	Standard Dev	
May-01	1007.5	2015	0.50	0.09	
Jun-01	964.92	1892	0.51	0.14	
Jul-01	902.2	1735	0.52	0.09	
Aug-01	1187.5	2375	0.50	0.09	
Sep-01	1100.84	2117	0.52	0.14	
Oct-01	1233.44	2372	0.52	0.09	
Nov-01	1210.56	2328	0.52	0.15	
Dec-01	1598.4	2960	0.54	0.11	
Jan-02	1733.94	3211	0.54	0.15	
Feb-02	1540.62	2853	0.54	0.11	
Mar-02	1545.5	2810	0.55	0.11	
Apr-02	1579.76	2821	0.56	0.24	

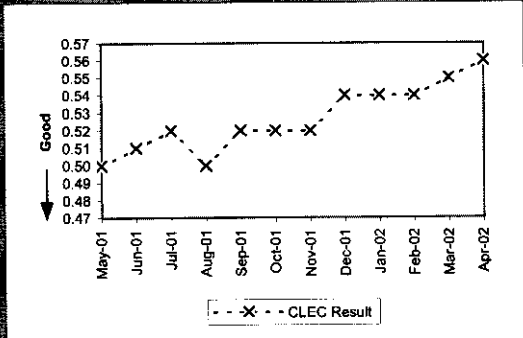

Pre-Order Response Times (Appt. Scheduler) (Avg Sec) IMA Response/Accept (PO-1 A-1(b,c))					
Date	Numerator	Denominator	CLEC Result	Standard Dev	
May-01	5218.85	2015	2.59	2.18	
Jun-01	4767.84	1892	2.52	0.96	
Jul-01	4597.75	1735	2.65	1.47	
Aug-01	8075	2375	3.40	3.20	
Sep-01	5440.69	2117	2.57	0.56	
Oct-01	5953.72	2372	2.51	1.13	
Nov-01	5051.76	2328	2.17	1.58	
Dec-01	6038.4	2960	2.04	1.39	
Jan-02	6967.87	3211	2.17	1.43	
Feb-02	6133.95	2853	2.15	1.55	
Mar-02	6182	2810	2.20	2.01	
Apr-02	5472.74	2821	1.94	0.82	

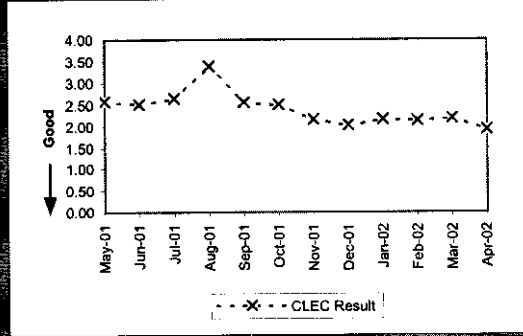

Pre-Order Response Times (Appt. Scheduler) (Avg Sec) IMA Aggregate (PO-1 A-1 Total)					
Date	Numerator	Denominator	CLEC Result	Standard Dev	
May-01	6226.35	2015	3.09	3.09	
Jun-01	5732.76	1892	3.03		
Jul-01	5499.95	1735	3.17		
Aug-01	9262.5	2375	3.90		
Sep-01	6541.53	2117	3.09		
Oct-01	7187.16	2372	3.03		
Nov-01	6262.32	2328	2.69		
Dec-01	7636.8	2960	2.58		
Jan-02	8701.81	3211	2.71		
Feb-02	7674.57	2853	2.69		
Mar-02	7727.5	2810	2.75		
Apr-02	7052.5	2821	2.50		

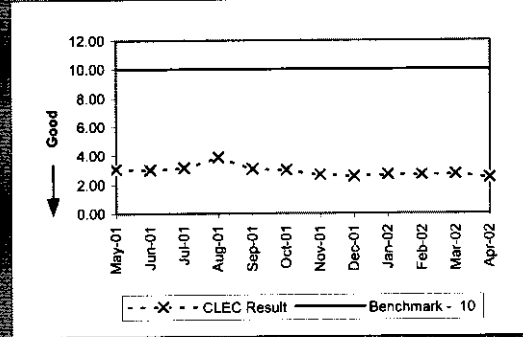

Pre-Order Response Times (Service Availability) (Avg Sec) IMA Request (PO-1 A-2(a))					
Date	Numerator	Denominator	CLEC Result	Standard Dev	
May-01	1436.5	2873	0.50	0.08	
Jun-01	1469	2825	0.52	0.19	
Jul-01	1386.18	2718	0.51	0.09	
Aug-01	1666	3400	0.49	0.06	
Sep-01	1635	3270	0.50	0.17	
Oct-01	1687.2	3515	0.48	0.08	
Nov-01	1614.65	3285	0.49	0.23	
Dec-01	1803.54	3706	0.49	0.06	
Jan-02	1915.18	3820	0.50	0.15	
Feb-02	1669.46	3379	0.49	0.06	
Mar-02	1935.43	3943	0.49	0.07	
Apr-02	1990.41	3982	0.50	0.15	

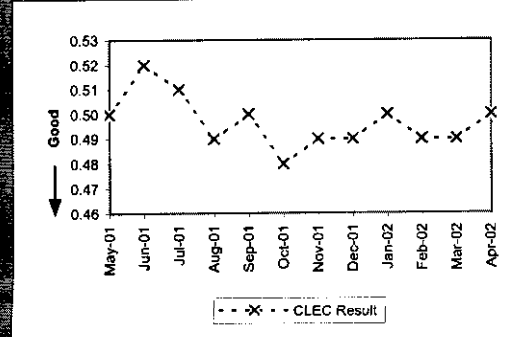

PO-1 - Pre-Order/Order Response Times

Pre-Order Response Times (Service Availability) (Avg Sec) IMA Response (PO-1 A-2(b))					
Date	Numerator	Denominator	CLEC Result	Standard Dev	
May-01	22150.83	2873	7.71	1.82	
Jun-01	23052	2825	8.16	2.59	
Jul-01	22477.86	2718	8.27	2.14	
Aug-01	18394	3400	5.41	2.96	
Sep-01	15565.2	3270	4.76	2.64	
Oct-01	19191.9	3515	5.46	3.56	
Nov-01	15973.07	3285	4.86	4.63	
Dec-01	16687.24	3706	4.50	4.16	
Jan-02	18228.93	3820	4.77	4.31	
Feb-02	16088.53	3379	4.76	4.03	
Mar-02	18980.72	3943	4.81	4.21	
Apr-02	20816.61	3982	5.23	4.38	

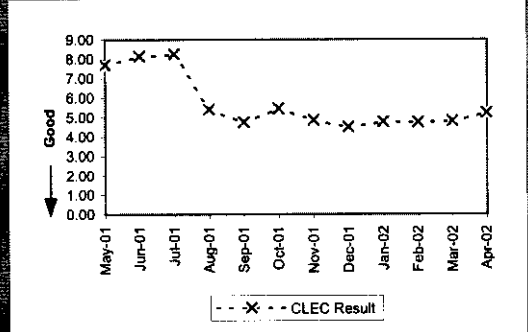

Pre-Order Response Times (Service Availability) (Avg Sec) IMA Aggregate (PO-1 A-2 Total)				
Date	Numerator	Denominator	CLEC Result	Standard Dev
May-01	23587.33	2873	8.21	
Jun-01	24521	2825	8.68	
Jul-01	23864.04	2718	8.78	
Aug-01	20060	3400	5.90	
Sep-01	17200.2	3270	5.26	
Oct-01	20879.1	3515	5.94	
Nov-01	17587.72	3285	5.35	
Dec-01	18490.78	3706	4.99	
Jan-02	20144.11	3820	5.27	
Feb-02	17757.99	3379	5.26	
Mar-02	20916.15	3943	5.30	
Apr-02	22807.02	3982	5.73	

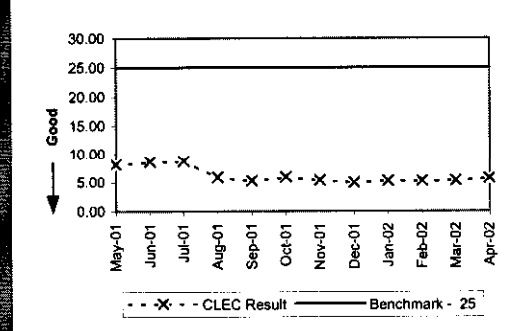

Pre-Order Response Times (Facility Check) (Avg Sec) IMA Request (PO-1 A-3(a))				
Date	Numerator	Denominator	CLEC Result	Standard Dev
May-01	298.62	474	0.63	0.44
Jun-01	272.16	432	0.63	0.13
Jul-01	251.55	387	0.65	0.07
Aug-01	341.46	542	0.63	0.05
Sep-01	304.29	483	0.63	0.06
Oct-01	342.24	552	0.62	0.05
Nov-01	326.74	527	0.62	0.06
Dec-01	403.21	661	0.61	0.07
Jan-02	430.66	706	0.61	0.06
Feb-02	408.87	649	0.63	0.07
Mar-02	502.6	718	0.70	0.07
Apr-02	516.88	728	0.71	0.15

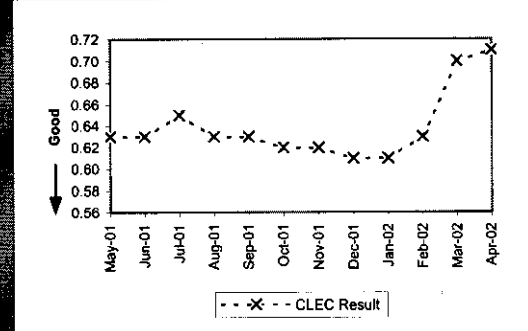

Pre-Order Response Times (Facility Check) (Avg Sec) IMA Response (PO-1 A-3(b))				
Date	Numerator	Denominator	CLEC Result	Standard Dev
May-01	6797.16	474	14.34	2.95
Jun-01	6156	432	14.25	5.95
Jul-01	4992.3	387	12.90	3.63
Aug-01	6005.36	542	11.08	7.05
Sep-01	3994.41	483	8.27	2.86
Oct-01	4763.76	552	8.63	5.16
Nov-01	4147.49	527	7.87	2.26
Dec-01	6220.01	661	9.41	3.87
Jan-02	6862.32	706	9.72	3.59
Feb-02	5905.9	649	9.10	3.16
Mar-02	6390.2	718	8.90	3.93
Apr-02	5722.08	728	7.86	3.71

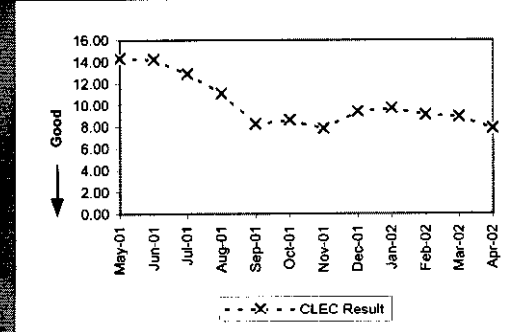

PO-1 - Pre-Order/Order Response Times

Pre-Order Response Times (Facility Check) (Avg Sec) IMA Aggregate (PO-1 A-3 Total)				
Date	Numerator	Denominator	CLEC Result	Standard Dev
May-01	7095.78	474	14.97	
Jun-01	6428.16	432	14.88	
Jul-01	5243.85	387	13.55	
Aug-01	6346.82	542	11.71	
Sep-01	4298.7	483	8.90	
Oct-01	5106	552	9.25	
Nov-01	4474.23	527	8.49	
Dec-01	6623.22	661	10.02	
Jan-02	7292.98	706	10.33	
Feb-02	6314.77	649	9.73	
Mar-02	6892.8	718	9.60	
Apr-02	6238.96	728	8.57	

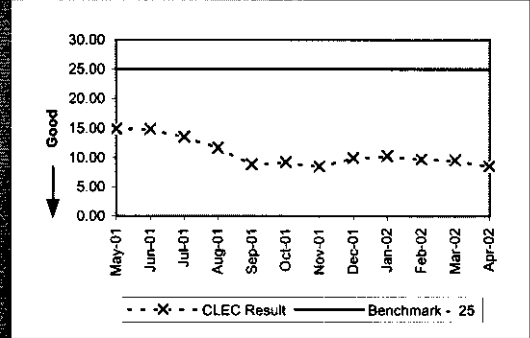

Pre-Order Response Times (Address Validation) (Avg Sec) IMA Request (PO-1 A-4(a))				
Date	Numerator	Denominator	CLEC Result	Standard Dev
May-01	4642.02	4182	1.11	0.17
Jun-01	4594.2	4030	1.14	0.25
Jul-01	4216.3	3833	1.10	0.18
Aug-01	5564.16	5152	1.08	0.16
Sep-01	5418.56	4838	1.12	0.21
Oct-01	5821.76	5198	1.12	0.25
Nov-01	5664.41	5289	1.07	0.32
Dec-01	5823.21	5688	1.02	0.33
Jan-02	6055.01	5902	1.03	0.24
Feb-02	5649.5	5271	1.07	0.23
Mar-02	8691.4	6110	1.42	0.49
Apr-02	9265.89	6531	1.42	0.55

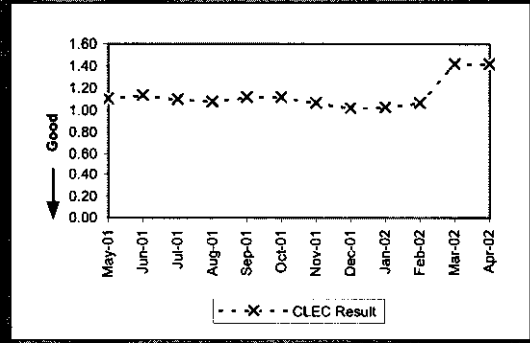

Pre-Order Response Times (Address Validation) (Avg Sec) IMA Response (PO-1 A-4(b))				
Date	Numerator	Denominator	CLEC Result	Standard Dev
May-01	22039.14	4182	5.27	2.90
Jun-01	21963.5	4030	5.45	3.19
Jul-01	19394.98	3833	5.06	4.32
Aug-01	25347.84	5152	4.92	2.88
Sep-01	23367.54	4838	4.83	2.84
Oct-01	24170.7	5198	4.65	2.79
Nov-01	25762.56	5289	4.87	2.54
Dec-01	25264.91	5688	4.44	2.66
Jan-02	27527.29	5902	4.66	3.08
Feb-02	24920.7	5271	4.73	2.77
Mar-02	32419.17	6110	5.31	3.27
Apr-02	34082.92	6531	5.22	2.95

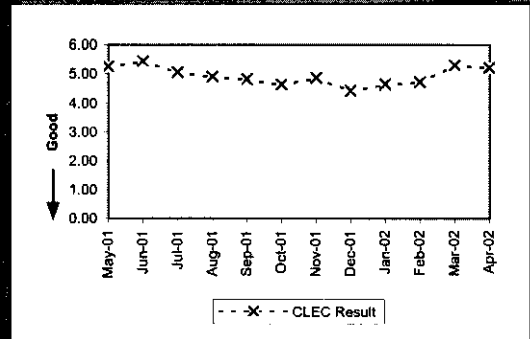

Pre-Order Response Times (Address Validation) (Avg Sec) IMA Aggregate (PO-1 A-4 Total)				
Date	Numerator	Denominator	CLEC Result	Standard Dev
May-01	26681.16	4182	6.38	
Jun-01	26557.7	4030	6.59	
Jul-01	23611.28	3833	6.16	
Aug-01	30912	5152	6.00	
Sep-01	28786.1	4838	5.95	
Oct-01	29992.46	5198	5.77	
Nov-01	31426.97	5289	5.94	
Dec-01	31088.12	5688	5.47	
Jan-02	33582.3	5902	5.69	
Feb-02	30570.2	5271	5.80	
Mar-02	41110.57	6110	6.73	
Apr-02	43348.81	6531	6.64	

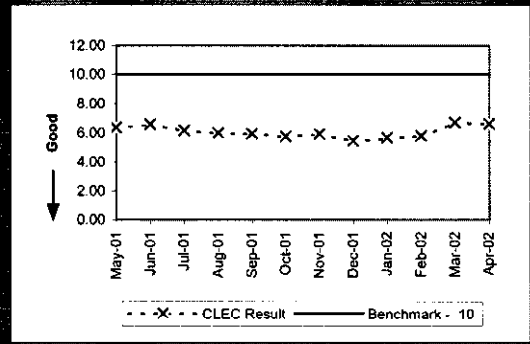

PO-1 - Pre-Order/Order Response Times

Pre-Order Response Times (Get CSR) (Avg Sec) IMA Request (PO-1 A-5(a))					
Date	Numerator	Denominator	CLEC Result	Standard Dev	
May-01	298.82	446	0.67	0.08	
Jun-01	284.75	425	0.67	0.12	
Jul-01	261.8	385	0.68	0.08	
Aug-01	372.9	565	0.66	0.05	
Sep-01	331.32	502	0.66	0.05	
Oct-01	391.23	567	0.69	0.27	
Nov-01	450.21	643	0.70	0.31	
Dec-01	556.34	817	0.68	0.28	
Jan-02	606.01	884	0.69	0.22	
Feb-02	540.82	786	0.69	0.23	
Mar-02	677.06	936	0.72	0.33	
Apr-02	732.72	984	0.74	0.49	

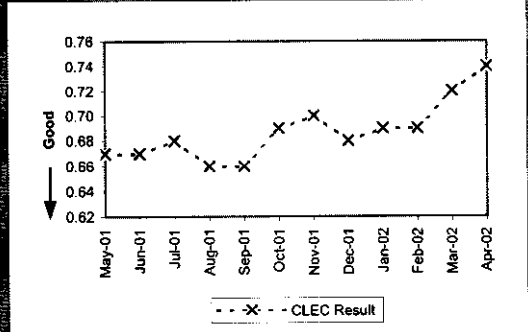

Pre-Order Response Times (Get CSR) (Avg Sec) IMA Response (PO-1 A-5(b))					
Date	Numerator	Denominator	CLEC Result	Standard Dev	
May-01	3826.68	446	8.58	2.78	
Jun-01	3812.25	425	8.97	2.39	
Jul-01	3137.75	385	8.15	1.36	
Aug-01	4672.55	565	8.27	2.12	
Sep-01	4196.72	502	8.36	3.50	
Oct-01	4881.87	567	8.61	3.14	
Nov-01	4989.91	643	7.76	2.89	
Dec-01	6140.36	817	7.52	2.77	
Jan-02	6848	884	7.75	2.83	
Feb-02	5936.37	786	7.55	2.55	
Mar-02	7569.66	936	8.09	3.57	
Apr-02	7649.45	984	7.77	2.93	

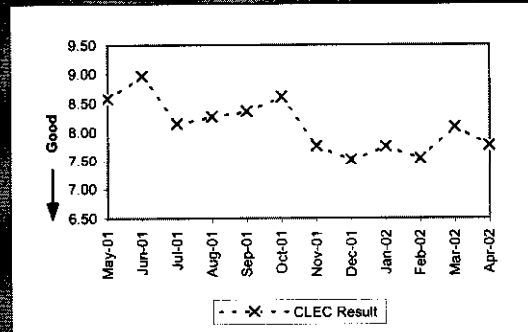

Pre-Order Response Times (Get CSR) (Avg Sec) IMA Aggregate (PO-1 A-5 Total)					
Date	Numerator	Denominator	CLEC Result	Standard Dev	
May-01	4125.5	446	9.25		
Jun-01	4097	425	9.64		
Jul-01	3399.55	385	8.83		
Aug-01	5045.45	565	8.93		
Sep-01	4528.04	502	9.02		
Oct-01	5273.1	567	9.30		
Nov-01	5440.12	643	8.46		
Dec-01	6696.7	817	8.20		
Jan-02	7454.01	884	8.43		
Feb-02	6477.19	786	8.24		
Mar-02	8246.72	936	8.81		
Apr-02	8382.17	984	8.52		

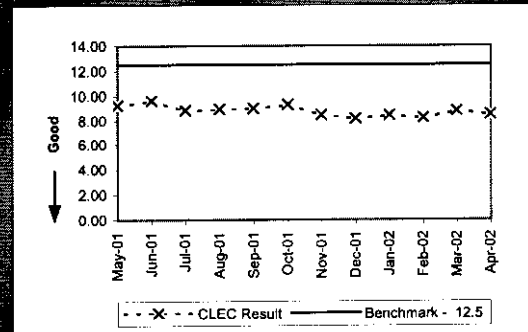

Pre-Order Response Times (TN Reservation) (Avg Sec) IMA Request (PO-1 A-6(a))					
Date	Numerator	Denominator	CLEC Result	Standard Dev	
May-01	5862.22	6442	0.91	0.18	
Jun-01	6193.05	6519	0.95	0.18	
Jul-01	7121.44	7576	0.94	0.16	
Aug-01	9027.04	9812	0.92	0.17	
Sep-01	926.72	1448	0.64	0.09	
Oct-01	1025.7	1578	0.65	0.18	
Nov-01	955.49	1465	0.65	0.16	
Dec-01	1002.16	1576	0.64	0.04	
Jan-02	996.11	1556	0.64	0.15	
Feb-02	946.51	1437	0.66	0.07	
Mar-02	1248.15	1602	0.78	0.06	
Apr-02	1249.14	1579	0.79	0.23	

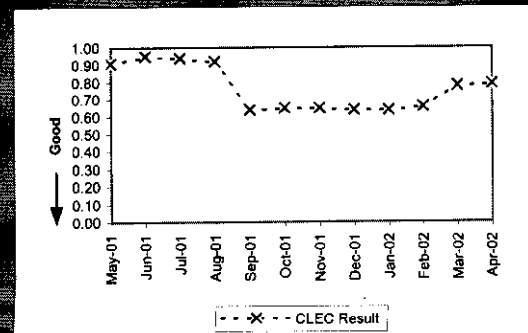

PO-1 - Pre-Order/Order Response Times

Pre-Order Response Times (TN Reservation) (Avg Sec) IMA Response (PO-1 A-6(b))					
Date	Numerator	Denominator	CLEC Result	Standard Dev	
May-01	24157.5	6442	3.75	2.10	
Jun-01	23729.16	6519	3.64	1.95	
Jul-01	26819.04	7576	3.54	1.32	
Aug-01	34047.64	9812	3.47	1.42	
Sep-01	4952.16	1448	3.42	1.31	
Oct-01	5428.32	1578	3.44	3.10	
Nov-01	7561.88	1465	5.16	4.92	
Dec-01	5306.52	1576	3.37	1.94	
Jan-02	5394.82	1556	3.47	1.70	
Feb-02	5178.67	1437	3.60	1.73	
Mar-02	5972.92	1602	3.73	1.12	
Apr-02	6393.37	1579	4.05	1.75	

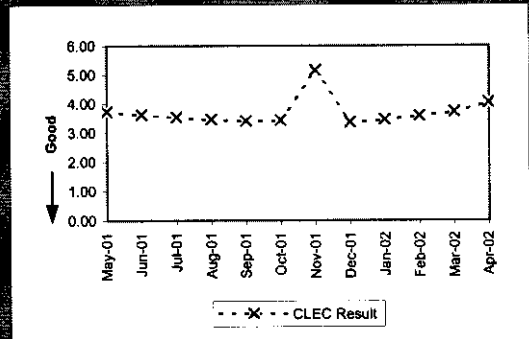

Pre-Order Response Times (TN Reservation) (Avg Sec) IMA Accept (PO-1 A-6(c))					
Date	Numerator	Denominator	CLEC Result	Standard Dev	
May-01	9018.8	6442	1.40	1.35	
Jun-01	8931.03	6519	1.37	1.79	
Jul-01	10303.36	7576	1.36	0.99	
Aug-01	12657.48	9812	1.29	0.70	
Sep-01	1766.56	1448	1.22	0.62	
Oct-01	2161.86	1578	1.37	2.97	
Nov-01	2585.74	1465	1.77	2.55	
Dec-01	1535.06	1576	0.97	1.17	
Jan-02	1007.34	1556	0.65	0.79	
Feb-02	854.51	1437	0.59	0.23	
Mar-02	1104.44	1602	0.69	0.29	
Apr-02	984.68	1579	0.62	0.15	

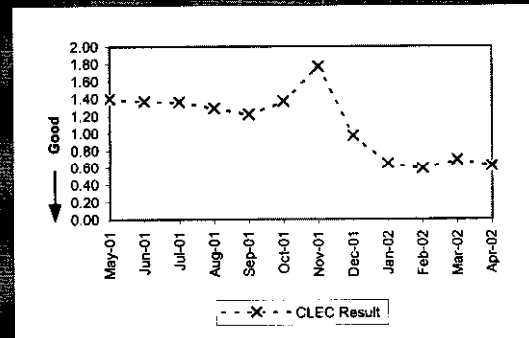

Pre-Order Response Times (TN Reservation) (Avg Sec) IMA Aggregate (PO-1 A-6 Total)					
Date	Numerator	Denominator	CLEC Result	Standard Dev	
May-01	39038.52	6442	6.06		
Jun-01	38853.24	6519	5.96		
Jul-01	44243.84	7576	5.84		
Aug-01	55732.16	9812	5.68		
Sep-01	7645.44	1448	5.28		
Oct-01	8615.88	1578	5.46		
Nov-01	11103.11	1465	7.58		
Dec-01	7843.74	1576	4.98		
Jan-02	7398.27	1556	4.75		
Feb-02	6979.69	1437	4.86		
Mar-02	8325.51	1602	5.20		
Apr-02	8627.19	1579	5.46		

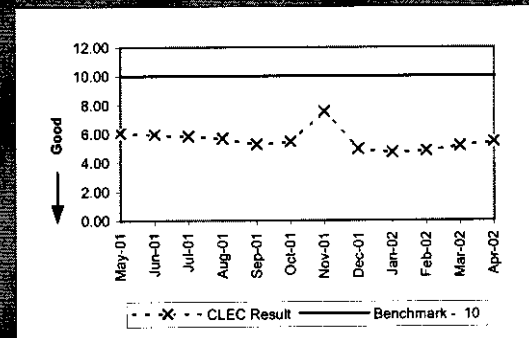

Pre-Order Response Times (Loop Qualification Tools) (Avg Sec) IMA Request (PO-1 A-7(a))					
Date	Numerator	Denominator	CLEC Result	Standard Dev	
May-01	253.26	402	0.63	0.07	
Jun-01	246.18	373	0.66	0.26	
Jul-01	219.05	337	0.65	0.07	
Aug-01	298.22	481	0.62	0.07	
Sep-01	290.43	461	0.63	0.14	
Oct-01	320.67	509	0.63	0.16	
Nov-01	301.92	487	0.62	0.13	
Dec-01	331.91	530	0.63	0.06	
Jan-02	338.37	544	0.62	0.11	
Feb-02	1568.03	3282	0.48	0.25	
Mar-02	2320.56	3605	0.64	0.21	
Apr-02	2369.21	3586	0.66	0.28	

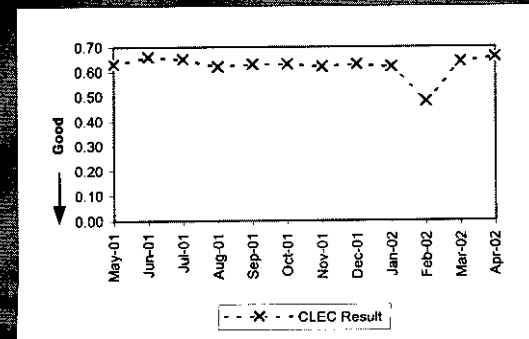

PO-1 - Pre-Order/Order Response Times

Pre-Order Response Times (Loop Qualification Tools) (Avg Sec) IMA Response (PO-1 A-7(b))					
Date	Numerator	Denominator	CLEC Result	Standard Dev	
May-01	3509.46	402	8.73	1.60	
Jun-01	3230.18	373	8.66	2.13	
Jul-01	2733.07	337	8.11	2.06	
Aug-01	4237.61	481	8.81	4.65	
Sep-01	3632.68	461	7.88	4.16	
Oct-01	4066.91	509	7.99	2.97	
Nov-01	8284.03	487	17.01	15.37	
Dec-01	7861.73	530	14.83	11.83	
Jan-02	7216.95	544	13.27	7.79	
Feb-02	28581.52	3282	8.71	5.50	
Mar-02	32595.3	3605	9.04	6.27	
Apr-02	30870.82	3586	8.61	5.24	

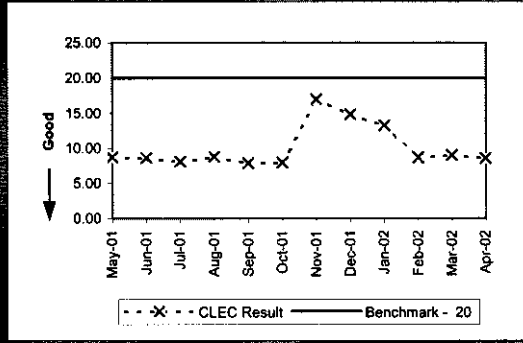

Pre-Order Response Times (Loop Qualification Tools) (Avg Sec) IMA Aggregate (PO-1 A-7 Total)				
Date	Numerator	Denominator	CLEC Result	Standard Dev
May-01	3762.72	402	9.36	
Jun-01	3476.36	373	9.32	
Jul-01	2952.12	337	8.76	
Aug-01	4535.83	481	9.43	
Sep-01	3923.11	461	8.51	
Oct-01	4387.58	509	8.62	
Nov-01	8585.95	487	17.63	
Dec-01	8193.64	530	15.46	
Jan-02	7555.32	544	13.89	
Feb-02	30149.55	3282	9.19	
Mar-02	34915.86	3605	9.69	
Apr-02	33240.03	3586	9.27	

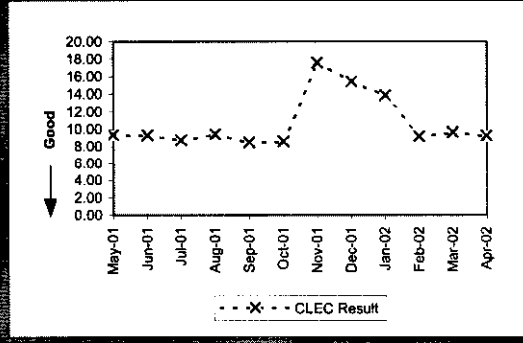

Pre-Order Response Times (Resale of Qwest DSL Qualification) (Avg Sec) IMA Request (PO-1 A-8(a))				
Date	Numerator	Denominator	CLEC Result	Standard Dev
May-01				
Jun-01				
Jul-01	175.84	314	0.56	0.09
Aug-01	228.96	432	0.53	0.07
Sep-01	233.28	432	0.54	0.08
Oct-01	240.62	454	0.53	0.06
Nov-01	224.72	424	0.53	0.06
Dec-01	237.06	439	0.54	0.07
Jan-02	249.7	454	0.55	0.14
Feb-02	240.13	407	0.59	0.14
Mar-02	410.4	456	0.90	0.05
Apr-02	412.2	458	0.90	0.12

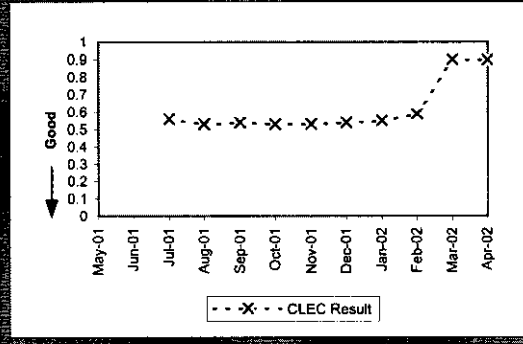

Pre-Order Response Times (Resale of Qwest DSL Qualification) (Avg Sec) IMA Response (PO-1 A-8(b))				
Date	Numerator	Denominator	CLEC Result	Standard Dev
May-01				
Jun-01				
Jul-01	2336.16	314	7.44	5.34
Aug-01	2376	432	5.50	4.14
Sep-01	1447.2	432	3.35	2.77
Oct-01	1920.42	454	4.23	6.88
Nov-01	1450.08	424	3.42	2.80
Dec-01	1510.16	439	3.44	3.15
Jan-02	1389.24	454	3.06	2.29
Feb-02	1416.36	407	3.48	4.48
Mar-02	2936.64	456	6.44	15.43
Apr-02	2390.76	458	5.22	4.13

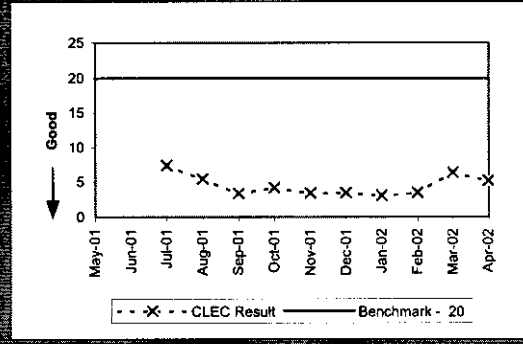

PO-1 - Pre-Order/Order Response Times

Pre-Order Response Times (Resale of Qwest DSL Qualification) (Avg Sec) IMA Aggregate (PO-1 A-8 Total)

Date	Numerator	Denominator	CLEC Result	Standard Dev
May-01				
Jun-01				
Jul-01	2512	314	8.00	
Aug-01	2604.96	432	6.03	
Sep-01	1680.48	432	3.89	
Oct-01	2161.04	454	4.76	
Nov-01	1674.8	424	3.95	
Dec-01	1747.22	439	3.98	
Jan-02	1638.94	454	3.61	
Feb-02	1656.49	407	4.07	
Mar-02	3347.04	456	7.34	
Apr-02	2802.96	458	6.12	

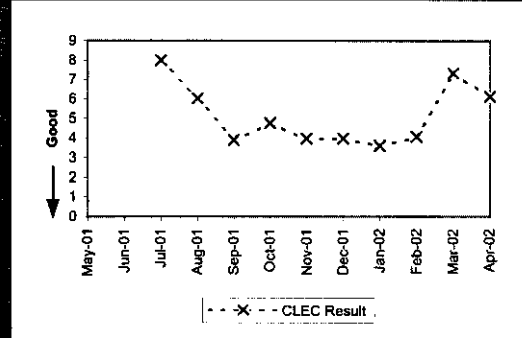

Pre-Order Response Times (Connecting Facility Assignment) (Avg Sec) IMA Request (PO-1 A-9(a))

Date	Numerator	Denominator	CLEC Result	Standard Dev
May-01				
Jun-01				
Jul-01				
Aug-01				
Sep-01				
Oct-01				
Nov-01	612.96	1401	0.44	0.08
Dec-01	779.61	1760	0.44	0.02
Jan-02	999.98	2303	0.43	0.08
Feb-02	912.04	2052	0.44	0.02
Mar-02	1015.1	2286	0.44	0.02
Apr-02	1039.54	2320	0.45	0.11

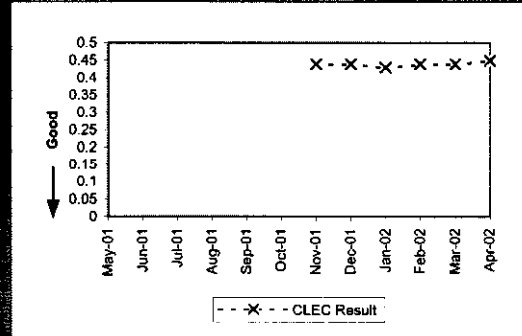

Pre-Order Response Times (Connecting Facility Assignment) (Avg Sec) IMA Response (PO-1 A-9(b))

Date	Numerator	Denominator	CLEC Result	Standard Dev
May-01				
Jun-01				
Jul-01				
Aug-01				
Sep-01				
Oct-01				
Nov-01	25049.35	1401	17.88	6.59
Dec-01	32078.54	1760	18.23	6.67
Jan-02	42068.82	2303	18.27	6.36
Feb-02	37187.13	2052	18.12	6.35
Mar-02	41565.94	2286	18.18	6.29
Apr-02	41713.65	2320	17.98	6.17

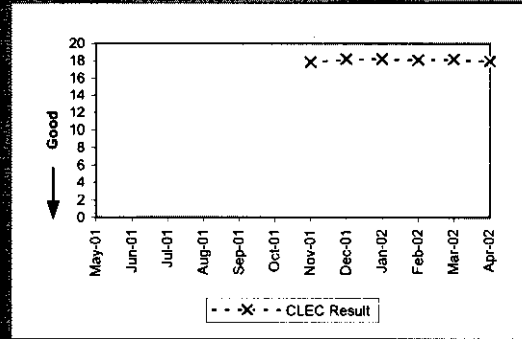

Pre-Order Response Times (Connecting Facility Assignment) (Avg Sec) IMA Aggregate (PO-1 A-9 Total)

Date	Numerator	Denominator	CLEC Result	Standard Dev
May-01				
Jun-01				
Jul-01				
Aug-01				
Sep-01				
Oct-01				
Nov-01	25662.31	1401	18.32	
Dec-01	32858.15	1760	18.67	
Jan-02	43068.8	2303	18.70	
Feb-02	38099.17	2052	18.57	
Mar-02	42581.04	2286	18.63	
Apr-02	42753.19	2320	18.43	

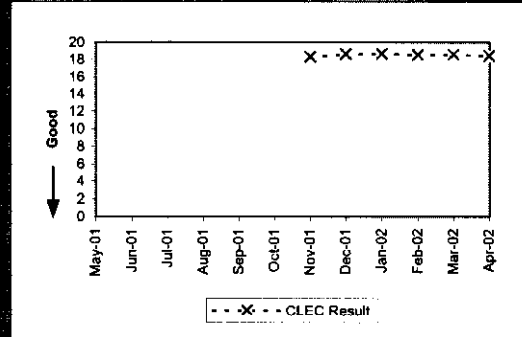

PO-1 - Pre-Order/Order Response Times

Pre-Order Response Times (Meet Point Inquiry) (Avg Sec) IMA Request (PO-1 A-10(a))				
Date	Numerator	Denominator	CLEC Result	Standard Dev
May-01				
Jun-01				
Jul-01				
Aug-01				
Sep-01				
Oct-01				
Nov-01	146.17	311	0.47	0.03
Dec-01	169.2	360	0.47	0.04
Jan-02	165.44	352	0.47	0.03
Feb-02	228.88	488	0.47	0.03
Mar-02	241.26	514	0.47	0.03
Apr-02	249.92	533	0.47	0.10

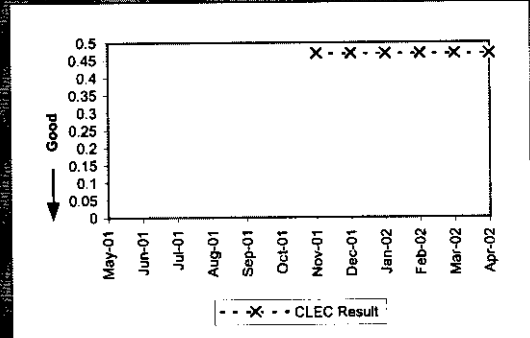

Pre-Order Response Times (Meet Point Inquiry) (Avg Sec) IMA Response (PO-1 A-10(b))				
Date	Numerator	Denominator	CLEC Result	Standard Dev
May-01				
Jun-01				
Jul-01				
Aug-01				
Sep-01				
Oct-01				
Nov-01	8011.36	311	25.76	2.74
Dec-01	7761.6	360	21.56	2.81
Jan-02	7004.8	352	19.90	1.86
Feb-02	9676.4	488	19.83	1.51
Mar-02	10163.81	514	19.77	1.66
Apr-02	10546.62	533	19.79	0.65

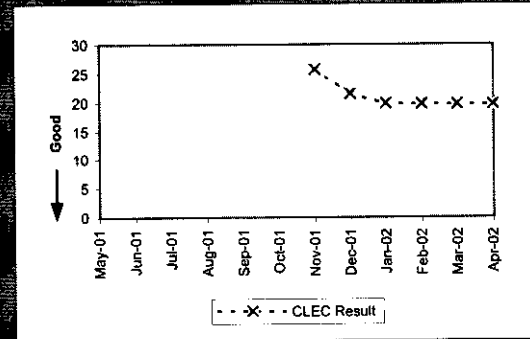

Pre-Order Response Times (Meet Point Inquiry) (Avg Sec) IMA Aggregate (PO-1 A-10 Total)				
Date	Numerator	Denominator	CLEC Result	Standard Dev
May-01				
Jun-01				
Jul-01				
Aug-01				
Sep-01				
Oct-01				
Nov-01	8157.53	311	26.23	
Dec-01	7930.8	360	22.03	
Jan-02	7170.24	352	20.37	
Feb-02	9905.28	488	20.30	
Mar-02	10405.07	514	20.24	
Apr-02	10796.54	533	20.26	

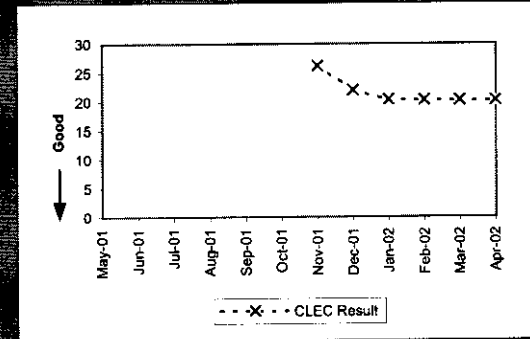



PO-2B-1 - Electronic Flow-through for All Eligible LSRs received via IMA GUI (Percent)

POTS Resale					
Date	CLEC Num	CLEC Denom	CLEC Result	CLEC Std Dev	
May-01		1222	1651	74.02%	43.85%
Jun-01		1205	1505	80.07%	39.95%
Jul-01		1778	2321	76.60%	42.33%
Aug-01		1445	2077	69.57%	46.01%
Sep-01		1316	1667	78.94%	40.77%
Oct-01		1768	1983	89.16%	31.09%
Nov-01		2033	2201	92.37%	26.55%
Dec-01		1349	1448	93.16%	25.24%
Jan-02		1969	2168	90.82%	28.87%
Feb-02		1380	1488	92.74%	25.94%
Mar-02		1562	1720	90.81%	28.88%
Apr-02		1608	1768	90.95%	28.69%

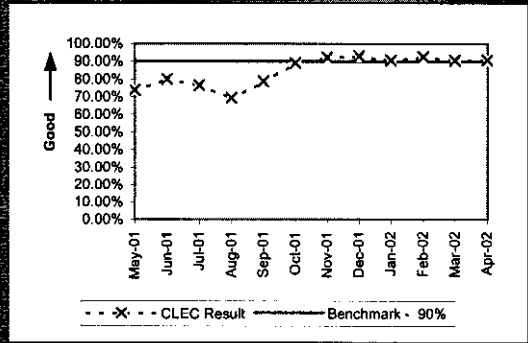

Unbundled Loop Aggregate					
Date	CLEC Num	CLEC Denom	CLEC Result	CLEC Std Dev	
May-01		143	417	34.29%	47.47%
Jun-01		155	363	42.70%	49.46%
Jul-01		355	511	69.47%	46.05%
Aug-01		303	431	70.30%	45.69%
Sep-01		277	369	75.07%	43.26%
Oct-01		403	531	75.89%	42.77%
Nov-01		483	651	74.19%	43.76%
Dec-01		378	513	73.68%	44.03%
Jan-02		413	529	78.07%	41.38%
Feb-02		334	443	75.40%	43.07%
Mar-02		323	453	71.30%	45.24%
Apr-02		344	434	79.26%	40.54%

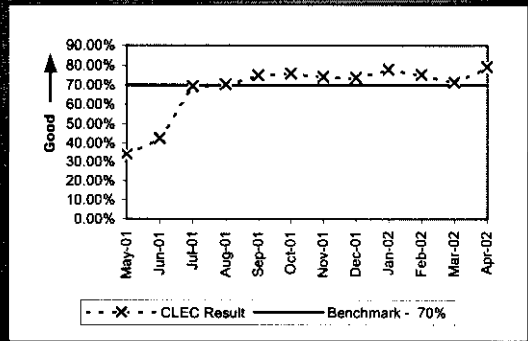

LNP					
Date	CLEC Num	CLEC Denom	CLEC Result	CLEC Std Dev	
May-01		240	302	79.47%	40.39%
Jun-01		462	513	90.06%	29.92%
Jul-01		457	509	89.78%	30.29%
Aug-01		858	954	89.94%	30.08%
Sep-01		422	447	94.41%	22.98%
Oct-01		953	1004	94.92%	21.96%
Nov-01		998	1042	95.78%	20.11%
Dec-01		1454	1495	97.26%	16.33%
Jan-02		1006	1043	96.45%	18.50%
Feb-02		1340	1377	97.31%	16.17%
Mar-02		1208	1234	97.89%	14.36%
Apr-02		1069	1107	96.57%	18.21%

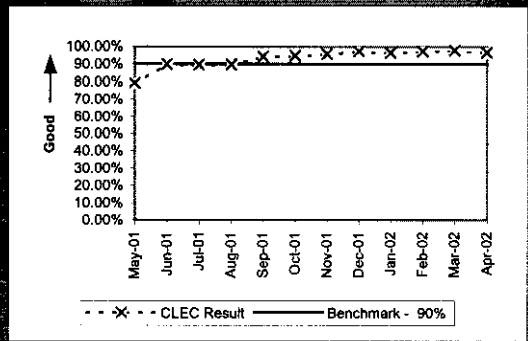

UNE - P (POTS)					
Date	CLEC Num	CLEC Denom	CLEC Result	CLEC Std Dev	
May-01		63	79	79.75%	40.19%
Jun-01		50	65	76.92%	42.13%
Jul-01		81	105	77.14%	41.99%
Aug-01		103	119	86.55%	34.11%
Sep-01		93	116	80.17%	39.87%
Oct-01		261	369	70.73%	45.50%
Nov-01		386	501	77.05%	42.05%
Dec-01		632	922	68.55%	46.43%
Jan-02		725	963	75.29%	43.14%
Feb-02		652	835	78.08%	41.37%
Mar-02		903	1166	77.44%	41.79%
Apr-02		892	1060	84.15%	36.52%

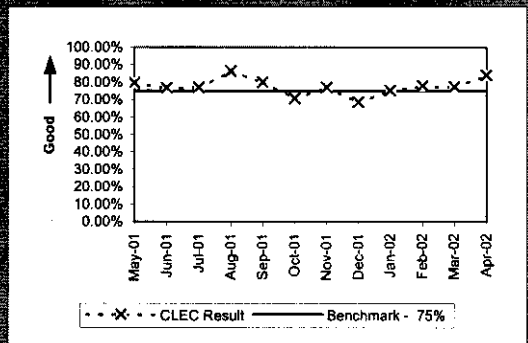

PO-3 - LSR Rejection Notice Interval

LSR Rejection Notice Interval for IMA (pre-split) (Hours:Minutes) (PO-3)

Date	Numerator	Denominator	CLEC Result	Standard Dev
May-01	6:02	1	6:02	
Jun-01				
Jul-01				
Aug-01				
Sep-01				
Oct-01				
Nov-01				
Dec-01				
Jan-02				
Feb-02				
Mar-02				
Apr-02				

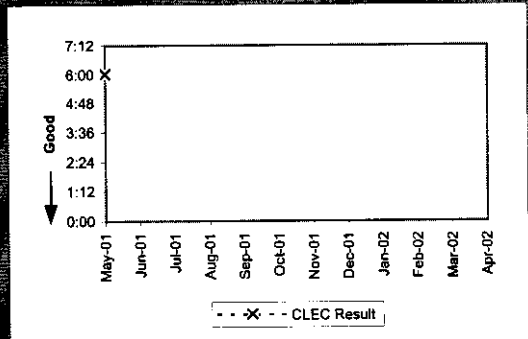

LSR Rejection Notice Interval for IMA - Rejected Manually (Hours:Minutes) (PO-3A-1)

Date	Numerator	Denominator	CLEC Result	Standard Dev
May-01	3026:09	772	3:55	14:13
Jun-01	3530:51	693	5:06	10:56
Jul-01	2203:26	708	3:07	6:05
Aug-01	2143:37	695	3:05	6:37
Sep-01	1623:50	568	2:52	5:17
Oct-01	1991:09	526	3:47	16:01
Nov-01	2025:41	683	2:58	4:31
Dec-01	2474:25	471	5:15	14:38
Jan-02	4479:38	566	7:55	35:58
Feb-02	1767:04	398	4:26	18:12
Mar-02	2222:36	617	3:36	14:05
Apr-02	1380:52	474	2:55	9:02

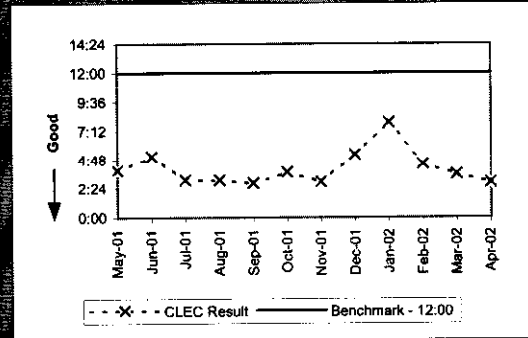

LSR Rejection Notice Interval for IMA - Auto-Rejected (Minutes:Seconds) (PO-3A-2)

Date	Numerator	Denominator	CLEC Result	Standard Dev
May-01	3476:22	24033	0:09	0:38
Jun-01	2646:25	22269	0:07	0:11
Jul-01	3187:14	25302	0:08	0:14
Aug-01	2619:12	24519	0:06	0:10
Sep-01	2182:39	20332	0:06	0:09
Oct-01	2821:41	25739	0:07	0:09
Nov-01	3749:08	24670	0:09	0:45
Dec-01	2975:07	28208	0:06	0:15
Jan-02	2952:50	29785	0:06	0:11
Feb-02	2612:21	25067	0:06	0:08
Mar-02	3208:27	28421	0:07	0:09
Apr-02	2740:31	28078	0:06	0:16

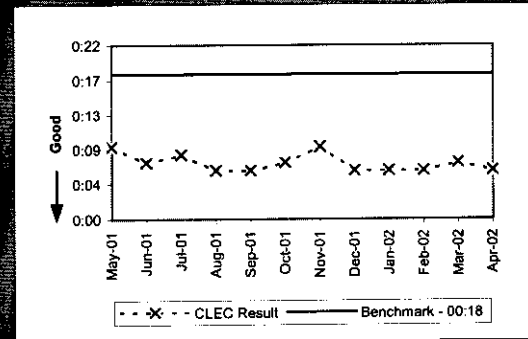

LSR Rejection Notice Interval for EDI - Rejected Manually (Hours:Minutes) (PO-3B-1)

Date	Numerator	Denominator	CLEC Result	Standard Dev
May-01	976:09	328	2:59	4:29
Jun-01	848:17	289	2:56	5:05
Jul-01	821:48	285	2:53	4:24
Aug-01	1133:32	317	3:35	5:27
Sep-01	833:26	336	2:29	4:01
Oct-01	1012:58	421	2:24	3:05
Nov-01	806:37	384	2:06	2:44
Dec-01	1197:18	526	2:17	2:22
Jan-02	1095:47	546	2:00	4:52
Feb-02	808:43	524	1:33	2:19
Mar-02	900:50	519	1:44	2:28
Apr-02	901:59	514	1:45	3:06

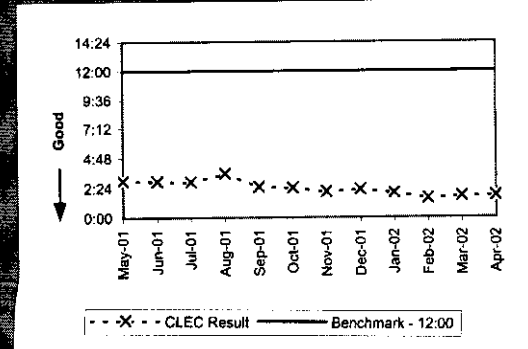

PO-3 - LSR Rejection Notice Interval

LSR Rejection Notice Interval for EDI - Auto-Rejected (Minutes:Seconds) (PO-3B-2)

Date	Numerator	Denominator	CLEC Result	Standard Dev
May-01	1564:42	9845	0:10	0:17
Jun-01	1628:21	7734	0:13	0:21
Jul-01	1517:44	7819	0:12	0:18
Aug-01	1657:46	10415	0:10	0:13
Sep-01	1419:33	9822	0:09	0:11
Oct-01	3215:15	14444	0:13	0:40
Nov-01	4041:55	14716	0:16	0:50
Dec-01	2841:34	15289	0:11	0:30
Jan-02	2863:00	20133	0:09	0:09
Feb-02	2013:05	13400	0:09	0:08
Mar-02	1994:26	13392	0:09	0:10
Apr-02	2018:25	17647	0:07	0:09

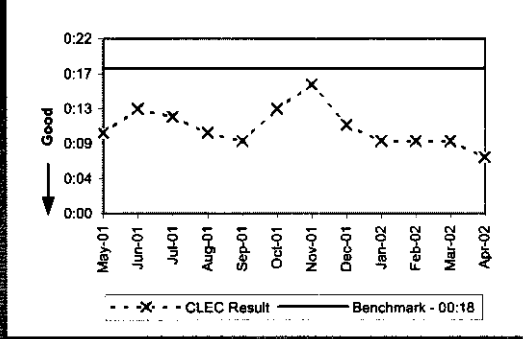

LSR Rejection Notice Interval for Manual and IIS (Hours:Minutes) (PO-3C)

Date	Numerator	Denominator	CLEC Result	Standard Dev
May-01	3006:37	150	20:03	22:44
Jun-01	1795:28	119	15:05	24:54
Jul-01	1513:52	69	21:56	68:32
Aug-01	1008:02	102	9:53	20:20
Sep-01	1029:56	55	18:44	28:25
Oct-01	526:21	52	10:07	13:52
Nov-01	696:27	60	11:36	11:51
Dec-01	683:11	51	13:24	10:44
Jan-02	489:46	41	11:57	12:01
Feb-02	353:45	49	7:13	10:28
Mar-02	600:40	50	12:01	8:46
Apr-02	725:32	50	14:31	25:03

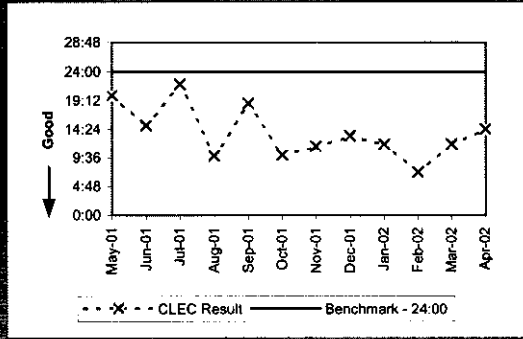

11

PO-5A-1 - FOCs On Time for Fully Electronic LSRs Received via IMA GUI (Percent)

Resale Aggregate (PO-5A-1 (a))

Date	Numerator	Denominator	CLEC Result	Standard Dev
May-01	1279	1285	99.53%	6.82%
Jun-01	1255	1255	100.00%	0.00%
Jul-01	1859	1859	100.00%	0.00%
Aug-01	1548	1548	100.00%	0.00%
Sep-01	1382	1406	98.29%	12.95%
Oct-01	2006	2026	99.01%	9.89%
Nov-01	2415	2416	99.96%	2.03%
Dec-01	1964	1967	99.85%	3.90%
Jan-02	2676	2676	100.00%	0.00%
Feb-02	2018	2018	100.00%	0.00%
Mar-02	2449	2450	99.96%	2.02%
Apr-02	2459	2460	99.96%	2.02%

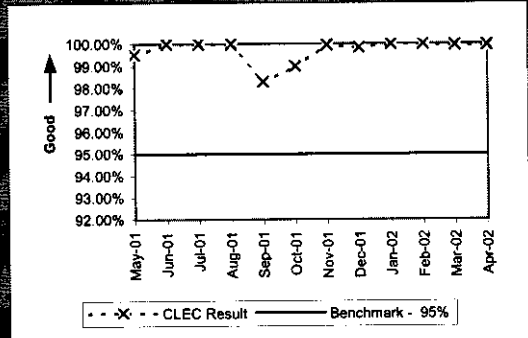

Unbundled Loop Aggregate (PO-5A-1 (b))

Date	Numerator	Denominator	CLEC Result	Standard Dev
May-01	143	143	100.00%	0.00%
Jun-01	155	155	100.00%	0.00%
Jul-01	355	355	100.00%	0.00%
Aug-01	303	303	100.00%	0.00%
Sep-01	269	276	97.46%	15.72%
Oct-01	397	402	98.76%	11.08%
Nov-01	475	479	99.16%	9.10%
Dec-01	378	378	100.00%	0.00%
Jan-02	394	394	100.00%	0.00%
Feb-02	327	327	100.00%	0.00%
Mar-02	304	307	99.02%	9.84%
Apr-02	318	318	100.00%	0.00%

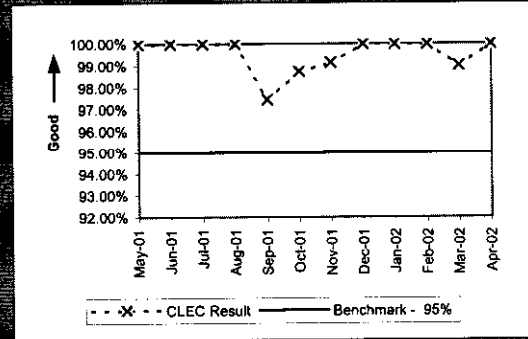

LNP (PO-5A-1 (c))

Date	Numerator	Denominator	CLEC Result	Standard Dev
May-01	238	240	99.17%	9.09%
Jun-01	462	462	100.00%	0.00%
Jul-01	457	457	100.00%	0.00%
Aug-01	858	858	100.00%	0.00%
Sep-01	412	412	100.00%	0.00%
Oct-01	921	936	98.40%	12.56%
Nov-01	984	984	100.00%	0.00%
Dec-01	1423	1423	100.00%	0.00%
Jan-02	970	970	100.00%	0.00%
Feb-02	1313	1313	100.00%	0.00%
Mar-02	1106	1106	100.00%	0.00%
Apr-02	971	971	100.00%	0.00%

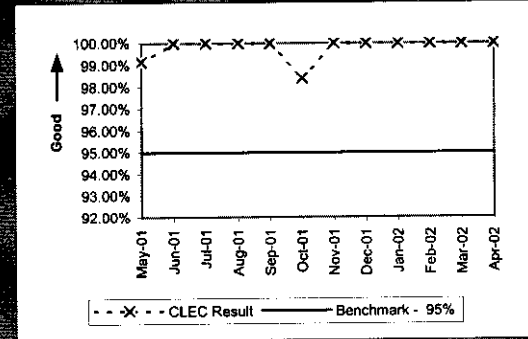

PO-5A-2 - FOCs On Time for Fully Electronic LSRs Received via IMA EDI (Percent)

Resale Aggregate (PO-5A-2 (a))

Date	Numerator	Denominator	CLEC Result	Standard Dev
May-01	3	3	100.00%	0.00%
Jun-01	7	7	100.00%	0.00%
Jul-01	87	87	100.00%	0.00%
Aug-01	132	132	100.00%	0.00%
Sep-01	93	95	97.89%	14.36%
Oct-01	141	141	100.00%	0.00%
Nov-01	297	297	100.00%	0.00%
Dec-01	197	197	100.00%	0.00%
Jan-02	243	243	100.00%	0.00%
Feb-02	207	207	100.00%	0.00%
Mar-02	201	203	99.01%	9.88%
Apr-02	262	264	99.24%	8.67%

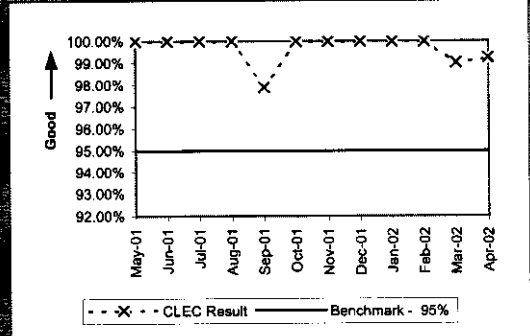

Unbundled Loop Aggregate (PO-5A-2 (b))

Date	Numerator	Denominator	CLEC Result	Standard Dev
May-01	132	134	98.51%	12.13%
Jun-01	259	269	96.28%	18.92%
Jul-01	465	466	99.79%	4.63%
Aug-01	168	169	99.41%	7.67%
Sep-01	222	226	98.23%	13.19%
Oct-01	497	497	100.00%	0.00%
Nov-01	411	411	100.00%	0.00%
Dec-01	542	542	100.00%	0.00%
Jan-02	898	898	100.00%	0.00%
Feb-02	613	613	100.00%	0.00%
Mar-02	417	423	98.58%	11.83%
Apr-02	936	936	100.00%	0.00%

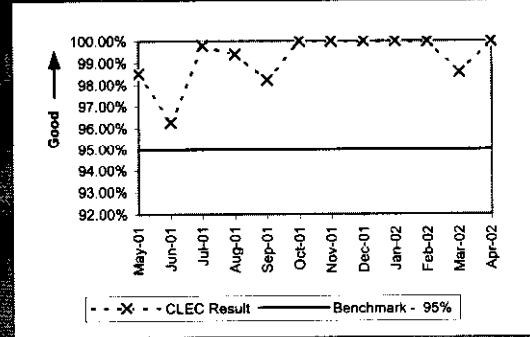

LNP (PO-5A-2 (c))

Date	Numerator	Denominator	CLEC Result	Standard Dev
May-01	1250	1256	99.52%	6.90%
Jun-01	1185	1187	99.83%	4.10%
Jul-01	1090	1090	100.00%	0.00%
Aug-01	1315	1315	100.00%	0.00%
Sep-01	1136	1147	99.04%	9.75%
Oct-01	1472	1472	100.00%	0.00%
Nov-01	1511	1511	100.00%	0.00%
Dec-01	2466	2466	100.00%	0.00%
Jan-02	1605	1605	100.00%	0.00%
Feb-02	1989	1989	100.00%	0.00%
Mar-02	1822	1845	98.75%	11.10%
Apr-02	2501	2517	99.36%	7.95%

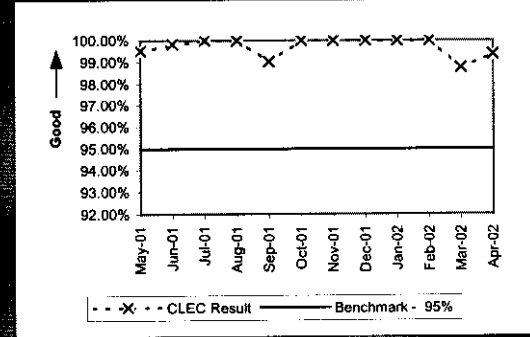

PO-5B-1 - FOCs On Time for Electronic/Manual LSRs Received via IMA GUI (Percent)

Resale Aggregate (PO-5B-1 (a))

Date	Numerator	Denominator	CLEC Result	Standard Dev
May-01	1505	1580	95.25%	21.26%
Jun-01	1193	1307	91.28%	28.22%
Jul-01	1471	1560	94.29%	23.19%
Aug-01	1572	1613	97.46%	15.74%
Sep-01	1126	1145	98.34%	12.77%
Oct-01	1191	1214	98.11%	13.63%
Nov-01	1328	1351	98.30%	12.94%
Dec-01	1199	1229	97.56%	15.43%
Jan-02	1730	1774	97.52%	15.55%
Feb-02	1423	1456	97.73%	14.88%
Mar-02	1466	1501	97.67%	15.09%
Apr-02	1231	1277	96.40%	18.63%

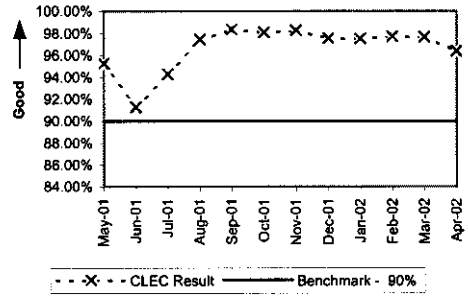

Unbundled Loop Aggregate (PO-5B-1 (b))

Date	Numerator	Denominator	CLEC Result	Standard Dev
May-01	1648	1660	99.28%	8.47%
Jun-01	1378	1390	99.14%	9.25%
Jul-01	1465	1477	99.19%	8.98%
Aug-01	1290	1305	98.85%	10.66%
Sep-01	1176	1187	99.07%	9.58%
Oct-01	1506	1524	98.82%	10.80%
Nov-01	1233	1239	99.52%	6.94%
Dec-01	902	904	99.78%	4.70%
Jan-02	922	923	99.89%	3.29%
Feb-02	871	871	100.00%	0.00%
Mar-02	3022	3036	99.54%	6.78%
Apr-02	894	908	98.46%	12.32%

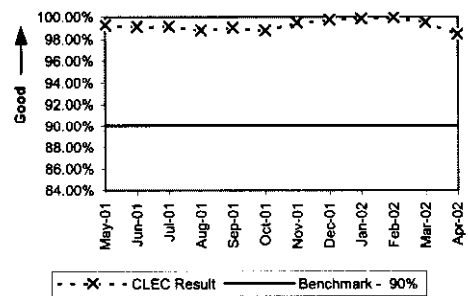

LNP (PO-5B-1 (c))

Date	Numerator	Denominator	CLEC Result	Standard Dev
May-01	400	408	98.04%	13.86%
Jun-01	414	445	93.03%	25.46%
Jul-01	468	474	98.73%	11.18%
Aug-01	694	697	99.57%	6.55%
Sep-01	563	564	99.82%	4.21%
Oct-01	702	703	99.86%	3.77%
Nov-01	772	773	99.87%	3.59%
Dec-01	858	861	99.65%	5.89%
Jan-02	723	724	99.86%	3.71%
Feb-02	934	934	100.00%	0.00%
Mar-02	1081	1085	99.63%	6.06%
Apr-02	1087	1087	100.00%	0.00%

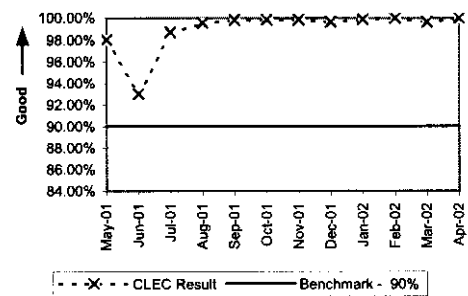

PO-5B-2 - FOCs On Time for Electronic/Manual LSRs Received via IMA EDI (Percent)

Resale Aggregate (PO-5B-2 (a))				
Date	Numerator	Denominator	CLEC Result	Standard Dev
May-01	1	3	33.33%	47.14%
Jun-01	11	11	100.00%	0.00%
Jul-01	66	72	91.67%	27.64%
Aug-01	234	247	94.74%	22.33%
Sep-01	183	186	98.39%	12.60%
Oct-01	333	344	96.80%	17.59%
Nov-01	300	301	99.67%	5.75%
Dec-01	181	186	97.31%	16.17%
Jan-02	236	238	99.16%	9.13%
Feb-02	225	231	97.40%	15.91%
Mar-02	209	210	99.52%	6.88%
Apr-02	298	298	100.00%	0.00%

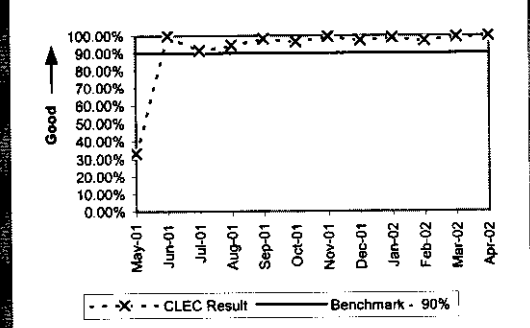

Unbundled Loop Aggregate (PO-5B-2 (b))				
Date	Numerator	Denominator	CLEC Result	Standard Dev
May-01	839	858	97.79%	14.72%
Jun-01	517	519	99.61%	6.20%
Jul-01	635	641	99.06%	9.63%
Aug-01	479	483	99.17%	9.06%
Sep-01	785	786	99.87%	3.56%
Oct-01	816	826	98.79%	10.94%
Nov-01	992	995	99.70%	5.48%
Dec-01	1524	1532	99.48%	7.21%
Jan-02	1521	1522	99.93%	2.56%
Feb-02	1458	1459	99.93%	2.62%
Mar-02	1602	1603	99.94%	2.50%
Apr-02	1674	1675	99.94%	2.44%

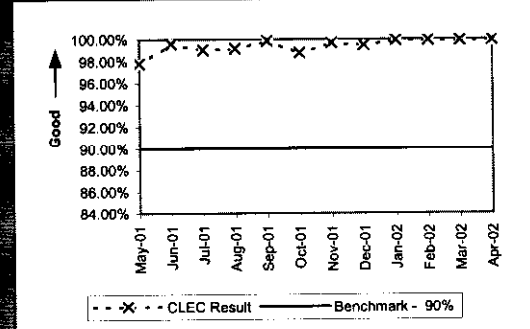

LNP (PO-5B-2 (c))				
Date	Numerator	Denominator	CLEC Result	Standard Dev
May-01	917	947	96.83%	17.51%
Jun-01	714	756	94.44%	22.91%
Jul-01	660	671	98.36%	12.70%
Aug-01	731	736	99.32%	8.21%
Sep-01	642	644	99.69%	5.56%
Oct-01	757	757	100.00%	0.00%
Nov-01	686	689	99.56%	6.58%
Dec-01	919	928	99.03%	9.80%
Jan-02	859	861	99.77%	4.81%
Feb-02	1078	1081	99.72%	5.26%
Mar-02	720	720	100.00%	0.00%
Apr-02	752	752	100.00%	0.00%

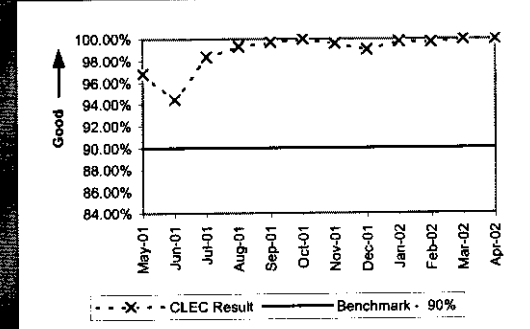

PO-5C - FOCs on Time for Manual (Percent)

Resale Aggregate (PO-5C -(a))					
Date	Numerator	Denominator	CLEC Result	Standard Dev	
May-01	277	310	89.35%	30.84%	
Jun-01	27	34	79.41%	40.43%	
Jul-01	138	156	88.46%	31.95%	
Aug-01	212	220	96.36%	18.72%	
Sep-01	209	212	98.58%	11.81%	
Oct-01	331	341	97.07%	16.87%	
Nov-01	183	193	94.82%	22.17%	
Dec-01	177	185	95.68%	20.34%	
Jan-02	155	160	96.88%	17.40%	
Feb-02	141	144	97.92%	14.28%	
Mar-02	92	94	97.87%	14.43%	
Apr-02	82	85	96.47%	18.45%	

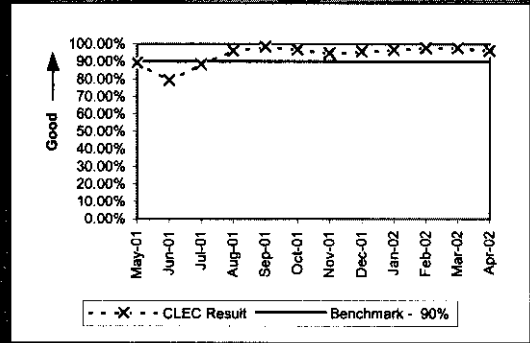

Unbundled Loop Aggregate (PO-5C -(b))					
Date	Numerator	Denominator	CLEC Result	Standard Dev	
May-01	38	40	95.00%	21.79%	
Jun-01	55	56	98.21%	13.24%	
Jul-01	25	25	100.00%	0.00%	
Aug-01	23	23	100.00%	0.00%	
Sep-01	18	18	100.00%	0.00%	
Oct-01	36	36	100.00%	0.00%	
Nov-01	14	14	100.00%	0.00%	
Dec-01	37	37	100.00%	0.00%	
Jan-02	22	22	100.00%	0.00%	
Feb-02	18	18	100.00%	0.00%	
Mar-02	19	19	100.00%	0.00%	
Apr-02	24	24	100.00%	0.00%	

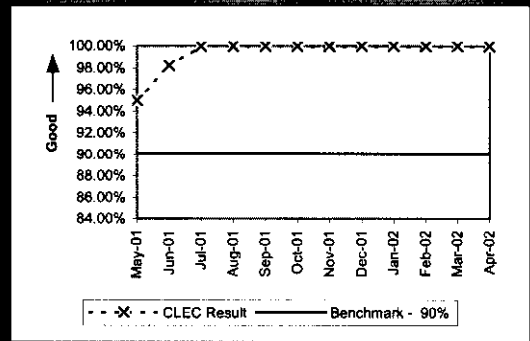

LNP (PO-5C -(c))					
Date	Numerator	Denominator	CLEC Result	Standard Dev	
May-01	56	59	94.92%	21.97%	
Jun-01	31	32	96.88%	17.40%	
Jul-01	29	30	96.67%	17.95%	
Aug-01	67	67	100.00%	0.00%	
Sep-01	16	16	100.00%	0.00%	
Oct-01	27	27	100.00%	0.00%	
Nov-01	22	22	100.00%	0.00%	
Dec-01	26	26	100.00%	0.00%	
Jan-02	13	13	100.00%	0.00%	
Feb-02	17	17	100.00%	0.00%	
Mar-02	31	31	100.00%	0.00%	
Apr-02	44	44	100.00%	0.00%	

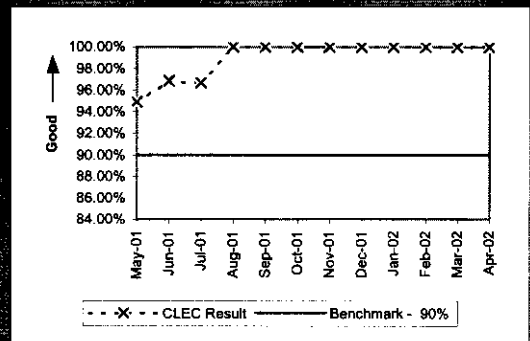



PO-5D - FOCs on Time (Percent)

LIS Trunk (PO-5 D)				
Date	Numerator	Denominator	CLEC Result	Standard Dev
May-01	67	68	98.53%	12.04%
Jun-01	68	71	95.77%	20.12%
Jul-01	118	120	98.33%	12.80%
Aug-01	139	139	100.00%	0.00%
Sep-01	65	68	95.59%	20.54%
Oct-01	115	119	96.64%	18.02%
Nov-01	113	113	100.00%	0.00%
Dec-01	76	76	100.00%	0.00%
Jan-02	68	68	100.00%	0.00%
Feb-02	83	94	88.30%	32.14%
Mar-02	117	126	92.86%	25.75%
Apr-02	90	90	100.00%	0.00%

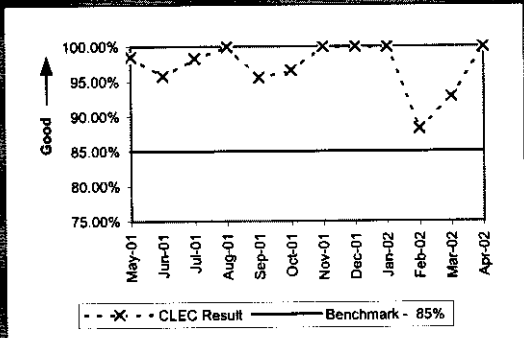

PO-8 - Jeopardy Notice Interval

Non-Designed Services (Average Days) (PO-8 A)									
Date	CLEC Num	CLEC Dend	CLEC Resu	CLEC Std	Qwest Num	Qwest Dend	Qwest Resu	Mod Z Scr	Parity Score
May-01	4	3	1.33	1.53	1276	471	2.71	0.51	-0.69
Jun-01	23	7	3.29	5.35	2118	693	3.06	-0.13	-1.08
Jul-01	20	3	6.67	8.98	1650	480	3.44	-1	-1.81
Aug-01	0	2	0.00	0.00	1711	530	3.23	1.35	-0.18
Sep-01	10	3	3.33	1.53	1562	512	3.05	-0.1	-1.06
Oct-01	45	10	4.50	3.17	1929	515	3.75	-0.37	-1.23
Nov-01	4	2	2.00	1.41	1711	401	4.27	0.13	-0.92
Dec-01	14	4	3.50	5.07	1337	376	3.56	-0.36	-1.22
Jan-02					1424	382	3.73		
Feb-02	3	1	3.00		1336	403	3.32	-0.62	-1.37
Mar-02	5	3	1.67	1.53	1384	393	3.52	0.63	-0.62
Apr-02	3	2	1.50	2.12	1821	477	3.82	0.62	-0.62

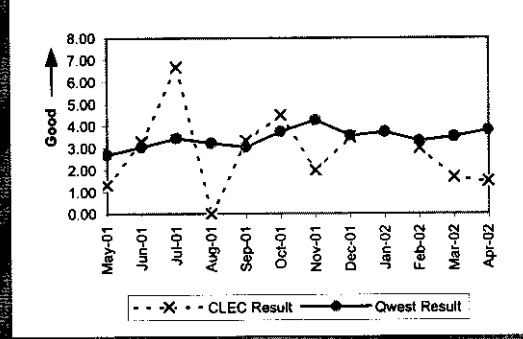

Unbundled Loops and Number Portability (Average Days) (PO-8 B)									
Date	CLEC Num	CLEC Dend	CLEC Resu	CLEC Std	Qwest Num	Qwest Dend	Qwest Resu	Mod Z Scr	Parity Score
May-01	656	71	9.24	15.73	1276	471	2.71	-9.91	-7.02
Jun-01	419	68	6.16	4.64	2118	693	3.06	-5.31	-4.23
Jul-01	308	41	7.51	6.05	1650	480	3.44	-4.5	-3.74
Aug-01	379	70	5.41	4.47	1711	530	3.23	-3.04	-2.85
Sep-01	273	64	4.27	2.72	1562	512	3.05	-1.85	-2.13
Oct-01	340	84	4.05	3.26	1929	515	3.75	-0.41	-1.25
Nov-01	257	46	5.59	4.79	1711	401	4.27	-1.09	-1.66
Dec-01	340	81	4.20	3.06	1337	376	3.56	-0.8	-1.49
Jan-02	350	76	4.61	2.43	1424	382	3.73	-0.72	-1.44
Feb-02	354	72	4.92	2.40	1336	403	3.32	-2.62	-2.6
Mar-02	203	46	4.41	2.36	1384	393	3.52	-1.13	-1.69
Apr-02	367	80	4.59	3.46	1821	477	3.82	-1.13	-1.69

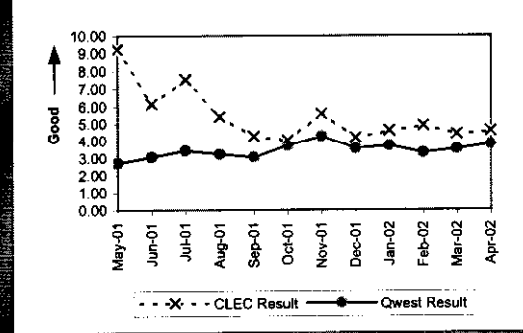

LIS Trunk (Average Days) (PO-8 C)									
Date	CLEC Num	CLEC Dend	CLEC Resu	CLEC Std	Qwest Num	Qwest Dend	Qwest Resu	Mod Z Scr	Parity Score
May-01	0	2	0.00	0.00	16	1	16.00		
Jun-01									
Jul-01									
Aug-01									
Sep-01									
Oct-01	6	1	6.00						
Nov-01	0	1	0.00						
Dec-01									
Jan-02									
Feb-02	0	1	0.00						
Mar-02	5	1	5.00						
Apr-02					0	1	0.00		

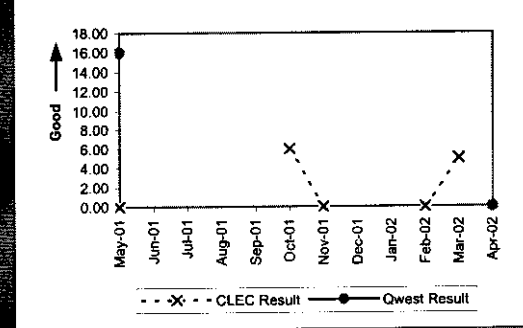

UNE - P (POTS) (Average Days) (PO-8 D)									
Date	CLEC Num	CLEC Dend	CLEC Resu	CLEC Std	Qwest Num	Qwest Dend	Qwest Resu	Mod Z Scr	Parity Score
May-01	0	1	0.00		1276	471	2.71	0.44	-0.73
Jun-01	5	2	2.50	3.54	2118	693	3.06	-0.07	-1.04
Jul-01	37	3	12.33	8.62	1650	480	3.44	-2.76	-2.68
Aug-01	11	4	2.75	2.50	1711	530	3.23	-0.17	-1.11
Sep-01	28	3	9.33	8.50	1562	512	3.05	-2.19	-2.33
Oct-01	9	2	4.50	0.71	1929	515	3.75	-0.17	-1.1
Nov-01	22	4	5.50	5.57	1711	401	4.27	-0.32	-1.19
Dec-01	4	2	2.00	0.00	1337	376	3.56	-0.09	-1.05
Jan-02	4	3	1.33	2.31	1424	382	3.73	1.06	-0.35
Feb-02	15	5	3.00	3.08	1336	403	3.32	-0.21	-1.13
Mar-02	15	5	3.00	1.22	1384	393	3.52	-0.09	-1.05
Apr-02	11	3	3.67	6.35	1821	477	3.82	-0.23	-1.14

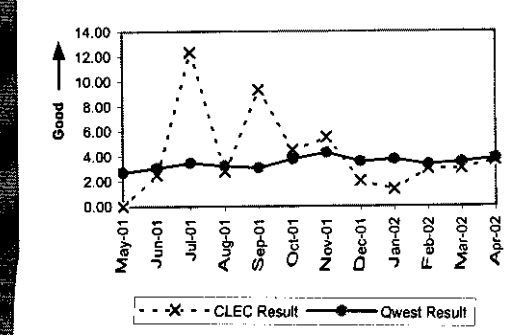

18

PO-9 - Timely Jeopardy Notices

Non-Designed Services (PO-9 A)

Date	CLEC Num	CLEC Dend	CLEC Resu	CLEC Std	Qwest Num	Qwest Dend	Qwest Resu	Mod Z Scr	Parity Score
May-01	1	13	7.69%	26.65%	167	1686	9.91%	0.14	-0.91
Jun-01	2	16	12.50%	33.07%	210	1504	13.96%	0.08	-0.95
Jul-01	2	18	11.11%	31.43%	217	1738	12.49%	0.08	-0.95
Aug-01	0	11	0.00%	0.00%	245	1549	15.82%	1.47	-0.11
Sep-01	1	4	25.00%	43.30%	134	1250	10.72%	-0.92	-1.56
Oct-01	1	6	16.67%	37.27%	144	1389	10.37%	-0.51	-1.31
Nov-01	0	2	0.00%	0.00%	124	1148	10.80%	0.25	-0.85
Dec-01	1	8	12.50%	33.07%	117	1846	6.34%	-0.71	-1.43
Jan-02	0	9	0.00%	0.00%	140	2309	6.06%	0.58	-0.85
Feb-02	0	3	0.00%	0.00%	144	2585	5.57%	0.19	-0.89
Mar-02	1	8	12.50%	33.07%	136	1755	7.75%	-0.5	-1.3
Apr-02	0	3	0.00%	0.00%	132	1329	9.93%	0.34	-0.79

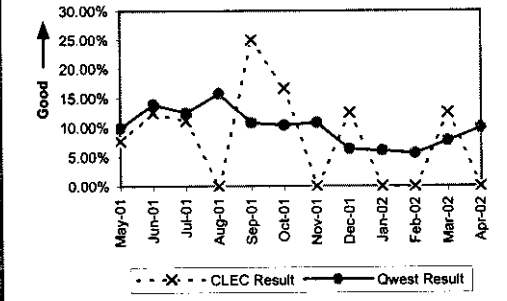

Unbundled Loops and Number Portability (PO-9 B)

Date	CLEC Num	CLEC Dend	CLEC Resu	CLEC Std	Qwest Num	Qwest Dend	Qwest Resu	Mod Z Scr	Parity Score
May-01	44	124	35.48%	47.85%	167	1686	9.91%	-8.2	-6.59
Jun-01	26	92	28.26%	45.03%	210	1504	13.96%	-3.84	-3.34
Jul-01	18	73	24.66%	43.10%	217	1738	12.49%	-3.08	-2.87
Aug-01	27	83	32.53%	46.85%	245	1549	15.82%	-4.07	-3.47
Sep-01	20	42	47.62%	49.94%	134	1250	10.72%	-7.6	-5.62
Oct-01	17	44	38.64%	48.69%	144	1389	10.37%	-6.06	-4.68
Nov-01	18	43	41.86%	49.33%	124	1148	10.80%	-6.44	-4.92
Dec-01	16	64	25.00%	43.30%	117	1846	6.34%	-6.02	-4.66
Jan-02	14	41	34.15%	47.42%	140	2309	6.06%	-7.47	-5.54
Feb-02	19	51	37.25%	48.35%	144	2585	5.57%	-9.77	-6.94
Mar-02	13	93	13.98%	34.68%	136	1755	7.75%	-2.19	-2.33
Apr-02	19	240	7.92%	27.00%	132	1329	9.93%	0.97	-0.41

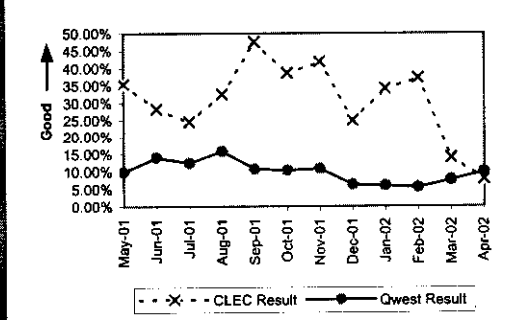

LIS Trunk (PO-9 C)

Date	CLEC Num	CLEC Dend	CLEC Resu	CLEC Std	Qwest Num	Qwest Dend	Qwest Resu	Mod Z Scr	Parity Score
May-01					0	2	0.00%		
Jun-01					0	4	0.00%		
Jul-01	0	8	0.00%	0.00%					
Aug-01	0	4	0.00%	0.00%	0	3	0.00%	N/A	N/A
Sep-01	0	4	0.00%	0.00%	0	7	0.00%	N/A	N/A
Oct-01	0	5	0.00%	0.00%	0	8	0.00%	N/A	N/A
Nov-01	0	2	0.00%	0.00%	0	16	0.00%	N/A	N/A
Dec-01					0	4	0.00%		
Jan-02	0	2	0.00%	0.00%	0	1	0.00%	N/A	N/A
Feb-02	0	2	0.00%	0.00%	0	2	0.00%	N/A	N/A
Mar-02	0	3	0.00%	0.00%					
Apr-02	0	1	0.00%	0.00%	0	5	0.00%	N/A	N/A

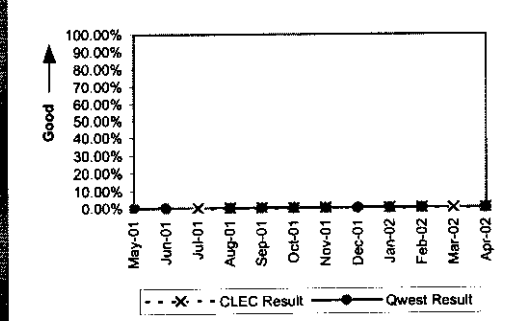

UNE - P (POTS) (PO-9 D)

Date	CLEC Num	CLEC Dend	CLEC Resu	CLEC Std	Qwest Num	Qwest Dend	Qwest Resu	Mod Z Scr	Parity Score
May-01	0	14	0.00%	0.00%	167	1686	9.91%	1.23	-0.25
Jun-01	1	13	7.69%	26.65%	210	1504	13.96%	0.56	-0.66
Jul-01	2	15	13.33%	33.99%	217	1738	12.49%	-0.1	-1.06
Aug-01	1	13	7.69%	26.65%	245	1549	15.82%	0.73	-0.56
Sep-01	1	5	20.00%	40.00%	134	1250	10.72%	-0.67	-1.41
Oct-01	0	5	0.00%	0.00%	144	1389	10.37%	0.56	-0.66
Nov-01	0	8	0.00%	0.00%	124	1148	10.80%	0.68	-0.59
Dec-01	0	5	0.00%	0.00%	117	1846	6.34%	0.35	-0.78
Jan-02	0	10	0.00%	0.00%	140	2309	6.06%	0.63	-0.62
Feb-02	1	7	14.29%	34.99%	144	2585	5.57%	-1	-1.61
Mar-02	3	9	33.33%	47.14%	136	1755	7.75%	-2.86	-2.74
Apr-02	0	7	0.00%	0.00%	132	1329	9.93%	0.72	-0.56

