



222 FAIRVIEW AVENUE NORTH, SEATTLE WASHINGTON 98109-5312 (206) 624-3900  
FACSIMILE (206) 624-7215

March 30, 2007

David Lykken  
Utilities & Transportation Commission  
1300 S. Evergreen Park Dr. S.W  
PO Box 47250  
Olympia, WA 98504-7250

RECEIVED  
RECORDS MANAGEMENT  
07 APR -2 PM 2:58  
STATE OF WASH  
UTIL. AND TRANSP  
COMMISSION

**Subject: WAC 480-93-020 Proximity Considerations – Request for Approval**

Dear Mr. Lykken:

We request approval to install a segment of pipe operating at 499 psig within 100 feet of a building intended for human occupancy. The segment is a service line to 77 E Bucktail View, in Belfair.

The customer's home is located adjacent to our easement for the 8" Kitsap Peninsula Transmission Line. That line has an MAOP of 499 psig. We will be adding a 30 foot segment of 3/4" high pressure service line to reach a high pressure service regulator that will reduce the pressure to below 60 psig. From there, 50 feet of 5/8" PE service line will be installed. I have attached a sketch of the proposed service line for your review. The customer approved this location. It is away from roads and driveways.

Please notify us of your progress on this request. Our customer is anxious to receive service.

If you have additional data needs, I request you contact Clint Mathews in our Bremerton Office, 360-271-0071. He is the construction project coordinator.

Sincerely,  
CASCADe NATURAL GAS CORPORATION

Keith A. Meissner  
Manager, Safety & Compliance

Cc: Clint Mathews  
Sam Hicks

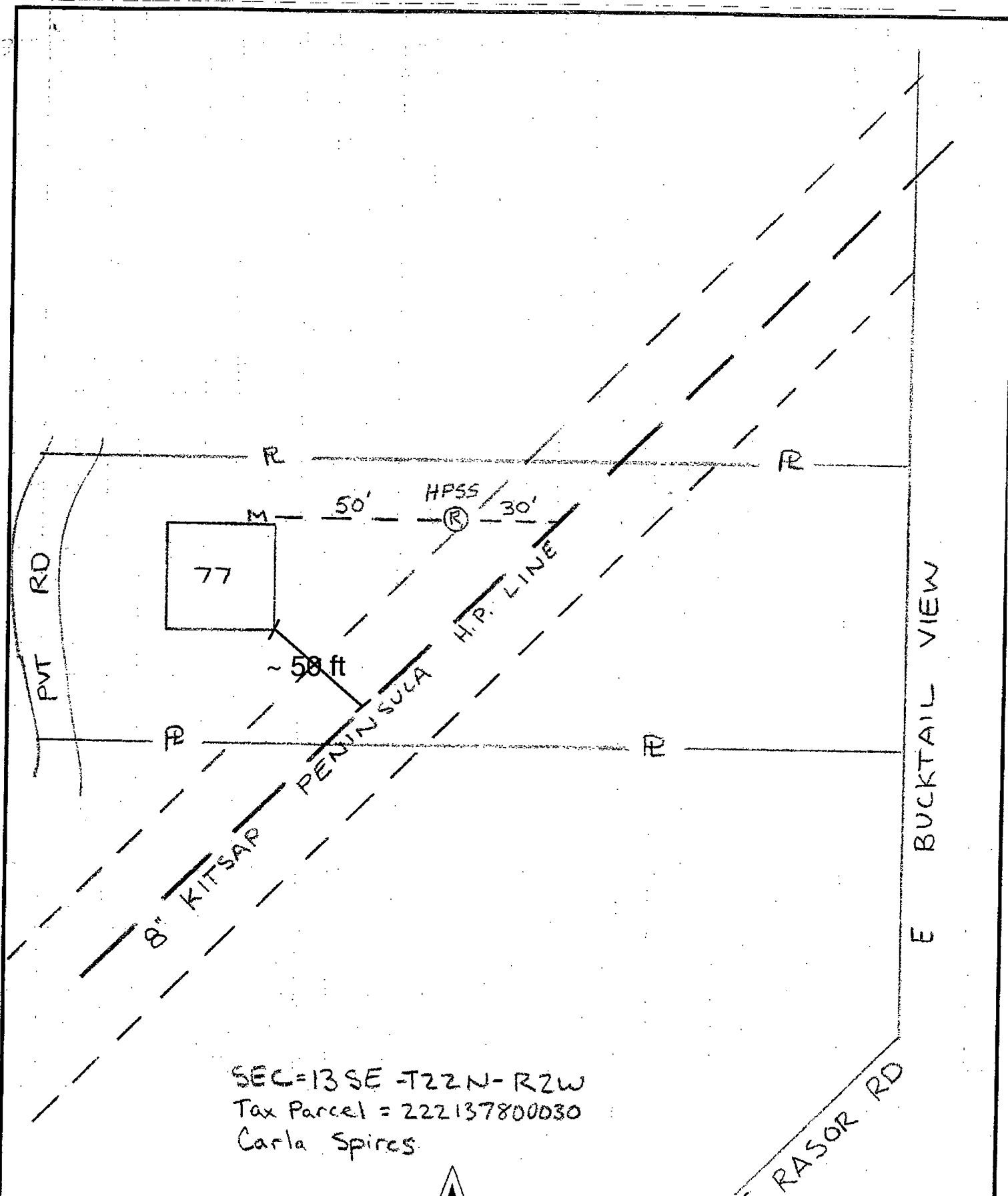

SEC=13SE -T22N- R2W  
 Tax Parcel = 222137800030  
 Carla Spiros

Scale	NONE	Drawn	C. MATHEWS
Date	3-28-07	Check	
Eng.		Meas.	
Grid No.		Dwg. No.	



E.R. NO. \_\_\_\_\_  
**CASCADE NATURAL GAS CORPORATION**  
 222 Fairview Ave. No. Seattle, Wash. 98109  
 77 E BUCKTAIL VIEW  
 BELFAIR, WA. MASON, COUNTY