



PO BOX 609
MOUNT VERNON, OR 97865-0609
1-888-383-4132

Received
Records Management
07/26/21 09:08
State Of WASH.
UTIL. AND TRANSP.
COMMISSION

July 26, 2021

Mr. Mark L. Johnson, Executive Director and Secretary
Washington Utilities and Transportation Commission
621 Woodland Square Loop SE
Lacey, WA 98503

RE: Petition to Receive Support from the State Universal Communications Program
Program Year 2022

Pursuant to WAC 480-123-110 on behalf of Skyline Telecom ("Company"), attached herewith for filing with the Washington Utilities and Transportation Commission ("Commission") is the Company's Petition to receive support from the state universal communication services program established by RCW 80.36.650 ("Petition").

If the Commission has any questions regarding the filing, please feel free to contact me at 541-932-4411 or deedeek@otconnections.net.

Sincerely,

Delinda Kluser
Vice-Pres, Manager

1
2
3
4
5
6
7
8
9
10
11
12
13
14
15
16
17
18
19
20
21
22
23
24
25
26

**BEFORE THE WASHINGTON
UTILITIES AND TRANSPORTATION COMMISSION**

IN RE

PETITION OF SKYLINE TELECOM INC
TO RECEIVE SUPPORT FROM THE
UNIVERSAL SERVICE
COMMUNICATIONS PROGRAM

DOCKET NO.

PETITION FOR SUPPORT

COMES NOW Skyline Telecom Inc. (the "Company") and, pursuant to Chapter 480-123 of the Washington Administrative Code ("WAC"), including, but not limited to, WAC 480-123-110, hereby petitions the Washington Utilities and Transportation Commission (the "Commission") to receive support from the Universal Service Communications Program (the "Program") for the Program year 2022.

I. Demonstration of Eligibility under WAC 480-123-100

- 1. WAC 480-123-100(l)(a): The Company is a local exchange company as defined in WAC 480-120-021 that serves fewer than forty thousand access lines within the state.

- 1 2. WAC 480-123-100(1)(b): The Company is an incumbent local exchange carrier as defined
2 in 47 U.S.C. Sec. 251(h) The Company has been designated as an incumbent local
3 exchange carrier by the Federal Communications Commission.
- 4 3. WAC 480-123-100(1)(c): The Company offers basic residential and business exchange
5 telecommunications services as set forth in WAC 480-120-021 and RCW 80.36.630.
- 6 4. WAC 480-123-100(1)(d): The Company has established a plan, as described in WAC 480-
7 123-110, to provide, maintain or enhance broadband service (See 11.4, below).
- 8 5. WAC 480-123-100(1)(e): The Company has been designated by the Commission as an
9 eligible telecommunications carrier ("ETC") for purposes of receiving federal universal
10 services support pursuant to 47 C.F.R. Part 54 Subpart D - Universal Service Support for
11 High Cost Areas with respect to the service areas for which the Company is seeking
12 Program support.

13
14 **II. Demonstration of Eligibility under WAC 480-123-110**

- 15 1. WAC 480-123-100(1)(a): The name of the legal entity that provides communications
16 services and is seeking Program support is as follows: Skyline Telecom Inc.
- 17 2. WAC 480-123-100(1)(b): A corporate organization chart showing the relationship between
18 the Company and affiliates as defined in RCW 80.16.010 is attached hereto as Exhibit 1.¹
19 A detailed description of any transactions between the Company and the affiliates named in
20 Exhibit 1 recorded in the Company's operating accounts is attached hereto as Exhibit 2.²

21
22
23 ¹ Pursuant to agreement with Commission Staff, Exhibit 1 is limited to those affiliates having transactions
with the Company that are to be identified in Exhibit 2.

24 ² Exhibit 2 also includes transactions between the Company and affiliates. Pursuant to agreement with the
25 Commission Staff, Exhibit 2 is limited to transactions other than employment compensation and benefits

- 1 3. WAC 480-123-1 IO(l)(c): A service area map for the Company can be found at Sheet Nos.
2 49 and 63 of the Company's Tariff WN U-2.
- 3 4. WAC 480-123-1 IO(l)(d): The Company's broadband plan to provide, maintain, or enhance
4 broadband services in its service area is attached hereto as Exhibit 3.
- 5 5. WAC 480-123-1 IO(l)(f): A sworn statement by a Company officer certifying that the
6 Company complies with state and federal accounting, cost allocation, and cost adjustment
7 rules pertaining to incumbent local exchange carriers is attached as Exhibit 4.
- 8 6. WAC 480-123-1 IO(l)(g): The number of residential local exchange access lines served by
9 the Company as of December 31, 2020, was 99. The number of residential local exchange
10 access lines served by the Company as of December 31, 2019, was 87. The number of
11 business local exchange access lines served by the Company as of December 31, 2020, was
12 15. The number of business local exchange access lines served by the Company as of
13 December 31, 2019, was 15. The number of broadband connections served by the Company
14 as of December 31, 2020, was 49. The number of broadband connections served by the
15 Company as of December 31, 2019, was 33. The unbundled monthly recurring rate charged
16 by the Company for residential local exchange access service on December 31, 2020, was
17 \$25.00 for Silverton and \$19.50 for Mt Hull. The unbundled monthly recurring rate charged
18 by the Company for residential local exchange access service on December 31,
19 2019, was \$25.00 for Silverton and \$19.50 for Mt Hull. The unbundled monthly rate
20 charged by the Company for single line business local exchange access service on December
21 31, 2020, was \$35.00 for Silverton and \$25.00 for MT Hull. The
22 unbundled monthly rate charged by the Company for single line business local exchange
23 access service on December 31, 2019, was \$35.00 for Silverton and \$25.00 for MT Hull.

1 The unbundled monthly rate charged for broadband service as of December 31, 2020, and as
2 of December 31, 2019, is set out in the attached Exhibit 5.

3 7. WAC 480-123-110(l)(h): The requested statements are attached as Exhibit 6.

4 8. WAC 480-123-110(1)(h)(i): A sworn statement by a Company officer certifying that the
5 Company is in compliance with the Federal Communications Commission's obligation for
6 deployment of broadband at speeds specified by the Federal Communications Commission
7 applicable to the Company and that the Company meets one of the eligibility criteria set out
8 in WAC 480-123-110(l)(U)(ii), (iii) or (iv) is attached at Exhibit 7.

9 9. All exhibits attached hereto are incorporated into this Petition as though fully set forth.

10
11
12 Respectfully submitted this 2u ay of 3 \..i\':, 2021.



15 Delinda Kluser
16 Vice-Pres, Manager
17
18
19
20
21
22
23
24
25
26

CERTIFICATION

I Delinda Kluser, an officer of the Company that is responsible for the Company's business and financial operations, hereby certify under penalty of perjury that the information and representations set forth in the Petition, above, are accurate and the Company has not knowingly withheld any information required to be provided to the Commission pursuant to the rules governing the Program.

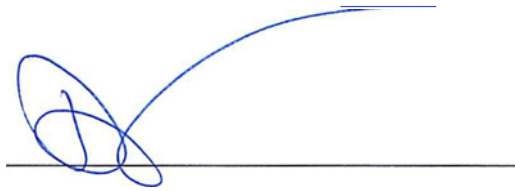

Delinda Kluser

Vice-Pres, Manager

1
2
3
4
5
6
7
8
9
10
11
12
13
14
15
16
17
18
19
20
21
22
23
24
25
26

EXHIBIT 1

CORPORATE ORGANIZATION CHART

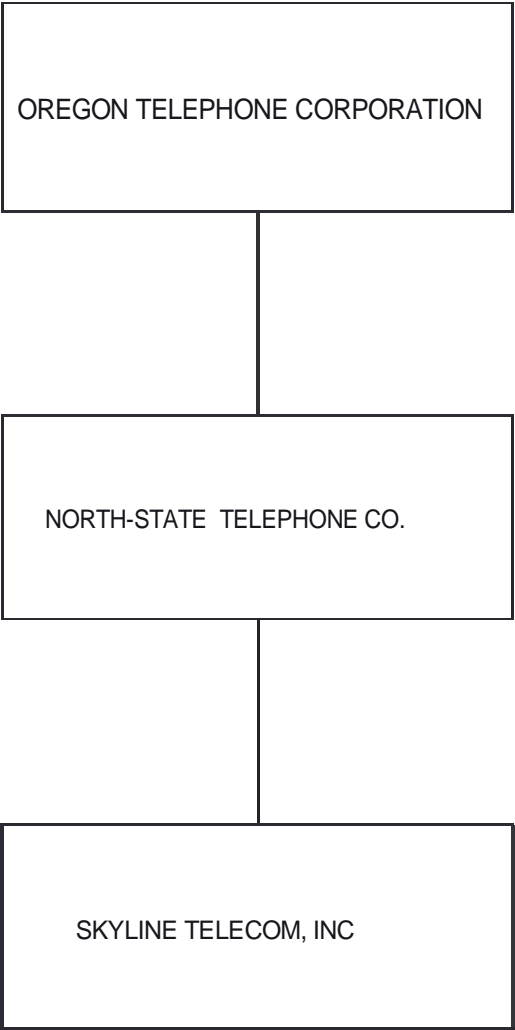

PETITION OF SKYLINE TELECOM, INC TO
RECEIVE SUPPORT FROM THE UNIVERSAL
SERVICE COMMUNICATIONS PROGRAM -

EXHIBIT 2

AFFILIATED TRANSACTIONS

Affiliated Transactions

Oregon Telephone Corporation is the managing company for Skyline Telecom Inc. The business office is located in MT Vernon, OR. All billing, customer support, technical support and financial reporting is performed by the staff of Oregon Telephone Corporation. All labor expenses are direct coded to Skyline by affiliated companies. A management agreement is in place which identifies how expenses are allocated between companies.

Service orders (new installs or changes) or trouble tickets are assigned to employees at either Oregon Telephone Corporation or North-State Telephone. These same technicians also assist with construction projects. These employees also direct codes labor and expenses to Skyline Telecom.

EXHIBIT 3

Broadband Plan

Skyline Telecom Inc. offers broadband services to both of its exchanges, Silverton and Mt Hull. Skyline incurs considerable monthly costs to maintain the backbone connection to the world for each of these areas. In fact, Skyline's broadband operations operate in a net loss position each year due to these costs. Skyline however is committed to continuing to provide quality broadband service to its subscribers and continues to maintain all plant necessary to provide these necessary services.

Beginning in 2020, Skyline engineered a three-phase fiber to the home build for the Mt Hull exchange. This allows for not only a considerable increase in broadband speeds, but also improves the reliability of service when compared to aging copper. Phase 1 was completed in 2020 for a total of \$89,665. Seventeen customers were converted to fiber.

Phase 2 for the Mt Hull exchange will occur in the third quarter of 2021 and will bring fiber to the home to twenty-five additional subscribers. Phase 3 is planned for 2022 and brings 9 additional subscribers fiber to the home.

Skyline could offer speeds up to 1Gig for these fiber subscribers. Maps as well as costs for Phase 2 and preliminary costs for Phase 3 have been included as part of this exhibit.

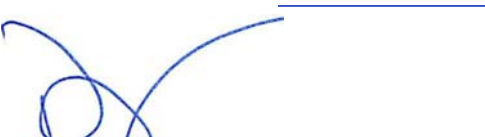

By: Delina Kluser
Title: Vice-Pres, Manager

Plan Estimate					
Item	Total	Description	Cost (\$)	Per mile (\$)	Per Address Passed
Residences Passed	0	Labor	\$ 52,480.94	8,539.01	N/A
Businesses Passed	0	Materials	\$ 24,399.09	3,865.43	N/A
Addresses Passed	0	Fixed Costs	\$ -	0.00	N/A
Aggregate Total Length (mi.)	6.31	Subtotal	\$ 76,880.03	12,404.44	0.00
Aggregate Length (mi.)	6.15	10% Contingency	\$ 7,688.00	1,240.44	0.00
		Total with Contingency	\$ 84,568.03	13,644.89	0.00

Item Type	ID	Description	UOM	Price	Quantity	Cost
Lateral	8	CO96E Aerial Fiber	foot	\$ 1.70	2,635.36	4,480.11
Lateral	55	U048 CABLE	foot	\$ 0.50	5,752.86	2,876.43
Manhole	50	MANHOLE GROUNDING	each	\$ 210.00	0	0.00
Manhole	54	MANHOLE UM-XB(30)	each	\$ 552.00	0	0.00
Handhole	47	FIBER SPLICE HH	each	\$ 3.38	6	20.28
Handhole	48	HOUSE TERMINAL NIQ/141	each	\$ 96.00	2	192.00
Handhole	49	SPLICE CASE HU096	each	\$ 4.14	2	8.28
Handhole	52	HH 24x36x24	each	\$ 211.00	7	1,477.00
Handhole	53	HH24x13x18	each	\$ 211.00	2	422.00
Handhole	57	HANDHOLE I17x30x241	each	\$ 300.00	2	600.00
O.ct	5	DIRECTIONAL BORE BM 61141	each	\$ 30.00	1	30.00
O.ct	51	UD11X2-1.25 CONDUIT	foot	\$ 2.86	13,212.70	37,788.32
Marker	4	MARKERSIGN	each	\$ 28.00	0	0.00
Marker	7	ROCK TRENCH	each	\$ 9.85	0	0.00
Lateral	83	U0144 CABLE	foot	\$ 0.50	3,859.90	1,929.95
Lateral	75	U096 CABLE	foot	\$ 0.65	3,600.01	2,340.01
Handhole	68	SPLICE CASE HU048	each	\$ 4.14	1	4.14
Handhole	65	SPLICE CASE HU048	each	\$ 4.14	1	4.14
Handhole	67	SPLICE CASE HU048	each	\$ 4.14	1	4.14
Handhole	71	SPLICE CASE HU024	each	\$ 4.14	1	4.14
Handhole	77	HANDHOLE I17x30x24	each	\$ 150.00	1	150.00
Handhole	84	HH I17x30x.24	each	\$ 150.00	1	150.00
					Total Labor Cost:	52,480.94

					***	MATERIAL			Cost
	QTY	DESCRIPTION	UNIT	PRICE	QTY	ORDER	QTY	PRICE	Cost
Handhole	3	83 HH PC 17x30x24	each	\$ 151.25	3		3	0.00	\$ 453.75
Handhole	6	102 HH PC 24x36x24	each	\$ 242.00	6		6	0.00	\$ 1,452.00
Splice Closure	2	84 SP-COYOTE 22" *W/BT STORAGE-144F	each	\$ 288.50	2		2	0.00	\$ 577.00
Spike Closure	2	86 SP-DOME 17" -LTC-4 TRAYS- 48F	each	\$ 166.67	2		2	0.00	\$ 333.34
					Subtotal:			0.00	\$ 2,816.09

Drop	152	2F * FLAT DROP CABLE	foot	\$ 0.20	5,871	294	6200	0.00	\$ 1,240.00
D.ct	5	DUCT -1.25 IN- SDRU	foot	\$ 0.34	13,213	661	13900	0.00	\$ 4,726.00
Distribution	134	F12- SM SJ LT- MICRO	foot	\$ 0.21	397	20	500	0.00	\$ 105.00
lateral	125	F144- SM SJ SALT * DRY	foot	\$ 1.09	4,016	201	4300	0.00	\$ 4,687.00
Lateral	107	F48-SMSJSALT-DRY	foot	\$ 0.43	5,985	299	6300	0.00	\$ 2,709.00
Lateral	117	F96-SM SJ LT -MICRO	foot	\$ 0.76	3,845	192	4100	0.00	\$ 3,116.00
					Subtotal:			0.00	\$ 16,583.00
					\$ 200.00	25		25	\$ 5,000.00
					Total Material Cost:			0.00	\$ 24,399.09

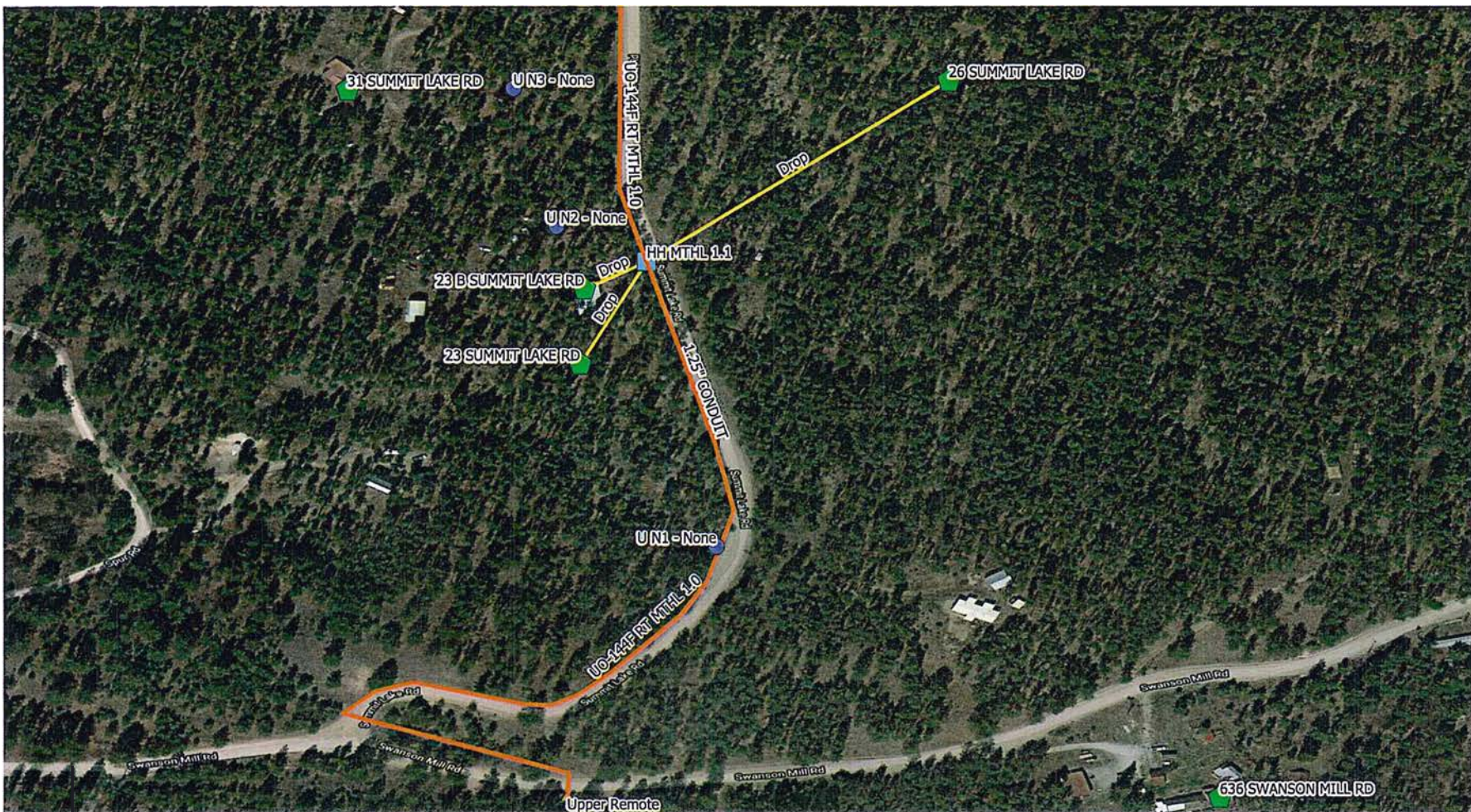

- Service_Location
- D Service_Area
- e Pedestal
- Lateral
- Handhole
- Duct
- Drop
- Distribution
- ▲ CO
- Hybrid



SHEET#	BFO	HH	MARKER POSTS	DROP	PED/POLE#	SUB #	SUB#	SUB#	SUB #	OTC CONNECTIONS	
										EXCHANGE	
										SERVING AREA: MT HULL	
										ROUTE: SUMMIT LAKE RD	
										Twp:	
										Rng:	
										Sec:	
										COUNTY: MTHL	TAX DISTRICT:
										PROJECT: RC21-12	SHEET: 5-1
										JOB ORDER:	SCALE:
TOTALS:										AS BUILT:	CONST.SHEET#

FILE NAME: OTC
ENGINEER: MF
DRAFTER: MK
LAST ACCESSED:
PREPARED BY:

NOTES: UTILITY LOCATIONS ARE APROXIMATE.

Mt Hull FTTH Phase 3

Unit	Number of Units	Labor	Material	Labor & Materials	Total Cost	
BM53F	9	\$15,000	\$28,500	\$43,500	\$391.50	marker signs
BM61/4I	0	\$30,000	\$0.000	\$30,000	\$0.00	directional bore
BM 66(1.25)	0	\$1,500	\$2,500	\$4,000	\$0.00	bridge attachment
BM71	0	\$9,850	\$0.000	\$9,850	\$0.00	leek trench
BM83	9	\$45,000	\$10,000	\$55,000	\$495.00	riser conduit at nid
U0144	0	\$1,250	\$1,180	\$2,430	\$0.00	144 fiber
N1D(4)	9	\$96,000	\$325,000	\$421,000	\$3,789.00	house terminal
N1D(7I)	0	\$0,000	\$0,000	\$0,000	\$0.00	multi dwelling/buisness terminal
H01	0	\$3,380	\$2,000	\$5,380	\$0.00	fiber splice
HU0(96)	9	\$4,140	\$268,980	\$273,120	\$2,458.08	splice case
"HORSE SHOE"	0	\$7,560	\$65,000	\$72,560	\$0.00	
PM22	9	\$210,000	\$8,560	\$218,560	\$1,967.04	grounding for manholes
SEB021	3150	\$0.250	\$0.700	\$0.950	\$2,992.50	drop fiber
SEBV (1.00)	2250	\$1,000	\$0.490	\$1.490	\$3,352.50	drop conduit 1"
SEBV(1 .25I)	0	\$0,000	\$0,000	\$0,000	\$0.00	drop conduit 1 1/4"
UD(1 X2-1.25)	14220	\$2,250	\$0,980	\$3,230	\$45,930.60	2-1 1/4 inch conduits
UHF(24x36x24I)	6	\$211,000	\$457,930	\$668,930	\$4,013.58	larger handhole
UHF(24X13X18)	0	\$211,000	\$182,680	\$393,680	\$0.00	small handhole
UM-XB (30)	0	\$552,000	\$1,600,000	\$2,152,000	\$0.00	manhole
U024	15120	\$0.350	\$0.377	\$0.730	\$10,992.24	
U048	0	\$0.350	\$0.544	\$0.890	\$0.00	48 fiber cable

TOTAL \$76,382.04

Electronics			
0 C7 OLTG card	\$ 3,196.00	\$	
1 OIM SFP	\$ 500.00	\$	500.00
			500.00
ONT			
9 711 GE	\$ 235.00	\$	2,115.00
9 UPS	\$ 81.00	\$	729.00
			<u>\$ 2,844.00</u>
			<u>\$ 3,344.00</u>

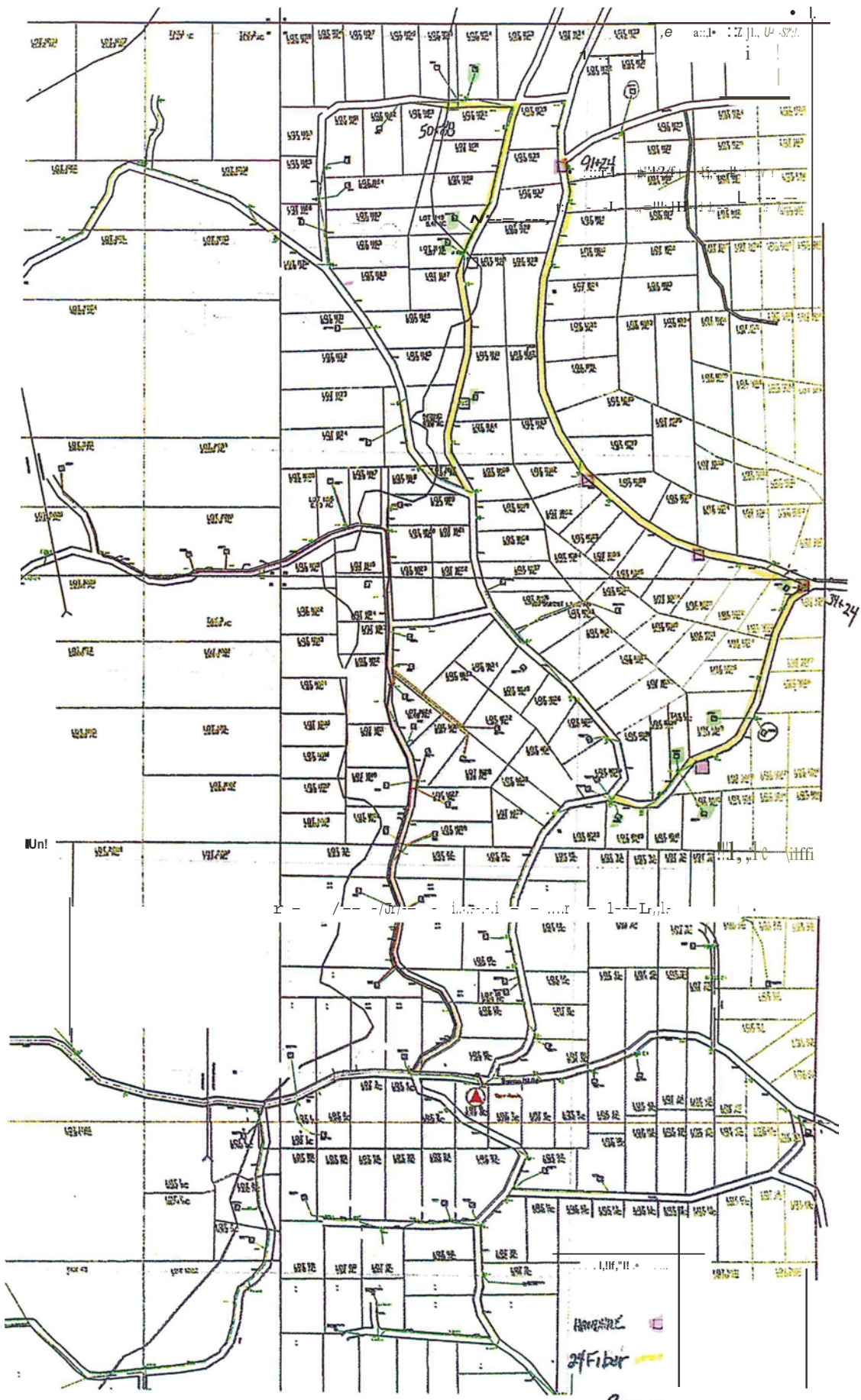

Adventure
24 Fiber

PHASE 3

EXHIBIT4

Certification Relating to Accounting Standards

I, Delinda Kluser, am an officer of Skyline Telecom Inc. (the Company as set out in the Petition to which this is an Exhibit). Thereby, I certify that the Company complies with state and federal accounting, cost allocation, and cost adjustment rules pertaining an incumbent local exchange carrier for the period of time that the Company will receive support under the Petition to which this is an Exhibit.

This Certification is a sworn statement made under the penalty of perjury as set forth in RCW 9A.72.085 and is made this 1.ctay of July, 2021.

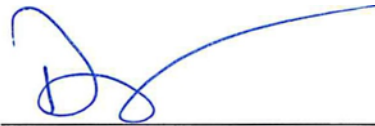

By: Delinda Kluser
Title: Vice-Pres, Manager

BUNDLE PACKAGES - RESIDENCE ONLY (PHONE, INTERNET, TECH TALK & CUSTOM CALLING FEATURES)				
	VALUE	CLASSIC	IDEAL	EXCEPTIONAL
	6 MEG**	15MEG	30MEG	50MEG
Bundle Includes:				
Residence Line				
TDN (optional)				
CWT				
Caller ID				
Tech Talk				
DSL				
TOTAL MONTHLY BUNDLE CHARGES (plus applicable taxes and surcharges)	75.95	85.95	90.95	95.95
Residential bundle - phone, internet, custom calling features & tech talk.				

ELINE (556 Residence only)				
	VALUE	CLASSIC	IDEAL	EXCEPTIONAL
	6 MEG**	15MEG	30MEG	50MEG
Bundle Includes:				
Residence Line				
TDN (optional)				
DSL				
TOTAL MONTHLY BUNDLE CHARGES (plus applicable taxes and surcharges)	50.00	60.00	70.00	80.00
E-line Bundle includes TDN, but customer can add LD and custom calling features.				
Residential customers only				

INTERNET PACKAGES (556 only)				
	6 MEG**	15MEG	30MEG	SOME G
Bus-add \$10				
TOTAL MONTHLY CHARGES (plus applicable taxes and surcharges)	49.95	59.95	69.95	79.95

804-GRANITE FALLS	
Residence Line	25.00
512K Meg (only package available)	39.95
TOTAL MONTHLY CHARGES (plus applicable taxes and surcharges)	64.95

JEXH1B1T 5
 PETITION OF Skyline Telecom Inc.
 TO RECEIVE SUPPORT FROM THE UNIVERSAL
 SERVICE COMMUNICATIONS PROGRAM

	ST 556	ST804
Service Order	10.00	8.00
line Connection	15.00	8.00
Bundle Downgrade Charge**	10.00	8.00
Internet Activation	15.00	15.00
** Applicable anytime a customer downgrades to a bundle with le		
DSL **		
1 year contract w/ managed WiFi	0.00	0.00
No Contract w/ managed WiFi	40.00	40.00
CPE Equipment	40.00	40.00
T & M charges will apply if customer requires tech's help in setti or for any future internet trouble the customer might have that or trouble.		
** See Misc Charges for leased equipment options		
Premise Visits	40.00*	69.00* *
*\$40.00 - flat charge		
*\$69.00 per hour - min. \$24.00 for 1st 15 minutes. Each add'l :		
Required Prepayments		
Deposit	75.00	75.00
Phone	25.00	16.00
Internet	Min 15.00 plus appli	
Pre-payments required for new or returning customers.		
No pre-payments required for existing customers who are up they require a high powered router, then equipment pre-payr		
** 556 (Mt. Hull) - 6 meg packages are only available to customer package. These customers are only to be offered their maximum MACC plant records or a tech.		
Misc Charges	MRC	MRC
Oretelco Mailbox	2.00	2.00
Static IP's - each	20.00	20.00
Managed WiFi Residential	10.95	10.95
Managed Wifi Business	14.95	14.95
	NRC	NRC
Non-returned/damaged lease router	250.00	250.00

EXHIBIT 6

STATEMENT REQUIRED BY WAC 480-123-1 IO(1)(h)

I, be, \: /40... 'h \ J ! ; , 1 - ... L , am an officer of Skyline Telephone Company ("Skyline") and make this statement in that capacity. I hereby certify that if Skyline receives program support it will continue to provide communications services throughout its service territory in Washington for which it is seeking and receives program support for the entirety of the year for which Skyline is applying for support from the program. In addition, if Skyline receives program support, I certify that Skyline will continue to provide broadband services throughout its service territory in Washington, as it is or becomes available, during the entirety of the year in which Skyline is applying for support from the program.

This statement is provided under the penalty of perjury as set forth in RCW 9A.72.085.

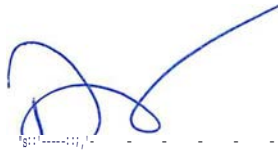
By: 

Its: 1 u. - - } > (. } MOS . ¥

EXHIBIT 7

Certification of Eligibility

I, Delinda Kluser, am an officer of Skyline Telecom Inc. (the Company as set out in the Petition to which this is an Exhibit) and thereby certify that the Company is in compliance with the Federal Communications Commission's obligation for deployment of broadband at speeds specified by the Federal Communications Commission that apply to the Company.

For (j)(iii): Further, I certify that the Company has already met the Federal Communications Commission's total deployment obligations associated with federal high-cost program support as of the date of the Petition to which this is an Exhibit. Further, I certify that the Company has since January 1, 2018, deployed broadband to the number of locations that Washington Utilities and Transportation Commission has determined by order.

This Certification is a sworn statement made under the penalty of perjury as set forth in RCW 9A.72.085 and is made this 14 day of July, 2021.

[Redacted Signature]
[Redacted Title]