

THIS APPLICATION AMENDS AND RESTATES ANY PRIOR APPLICATIONS BETWEEN THE PARTIES BELOW:

NORTHWEST WATER SERVICES, LLC  
APPLICATION FOR NORTHWEST WATER SERVICES, LLC CONSENT TO  
EXTEND WATER SYSTEM

THIS APPLICATION FOR NORTHWEST WATER SERVICES, LLC CONSENT TO EXTEND WATER SYSTEM (this "Application") dated as of 15 March, 2021, is submitted by Victoria Arduinne ("Applicant") to NORTHWEST WATER SERVICES, LLC, a Washington Limited Liability Company ("NWWS").

1. Applicant hereby applies to NWWS for its consent to the following work by Applicant (the "Extension"): construction and installation of a water main extension connected to the NWWS water system within public rights-of-way subject to NWWS franchise agreement and/ or private property subject to recorded easements for the benefit of NWWS, the plans and specifications of which shall be subject to the further review and approval of NWWS. Applicant is the owner of certain real property that will be benefited by the Extension.
2. The Extension will be for the use and benefit of the real property described on Attachment 1 to this Application, which may include both real property owned by Applicant and real property owned by other persons. A map of all real property that will be benefited by the Extension, including real property owned by Applicant and real property owned by other persons, is Attachment 2 to this Application.
3. Contact information for Applicant or its authorized agent:  
 Circle one:  Applicant       Authorized Agent  
 Company Name: \_\_\_\_\_  
 Contact Person: Victoria Arduinne  
 Cell Phone: 360-927-6380  
 Email: v.arduinne@gmail.com
4. Description of the Extension:  
Water main extension starting at the northern point of the current extension on Turning Leaf Lane going east to the far side of R23335-100-0500.
5. A map showing the location of the Extension is Attachment 3 to this Application.
6. The proposed dates of construction of the Extension are as follows:

14

Construction commencement date: Spring/Summer 2021

Construction completion date: Spring/Summer 2021

7. The following persons may be or will be engaged by Applicant to complete the Extension:

Engineer: Geoff Tapert  
 Address: 3833 East Harbor Road, Langley, WA 98260  
 Telephone No.: 360-331-3113  
 Email: x.sound@aol.com

Project Manager: \_\_\_\_\_  
 Address: \_\_\_\_\_  
 Telephone No.: \_\_\_\_\_  
 Email: \_\_\_\_\_

General Contractor: \_\_\_\_\_  
 Address: \_\_\_\_\_  
 Telephone No.: \_\_\_\_\_  
 Email: \_\_\_\_\_

8. All Extension plans and specifications provided by Applicant will be reviewed by NWWWS or its consultant at the sole expense of Applicant. Applicant agrees to pay NWWWS in full within thirty (30) days of delivery of an invoice all NWWWS and other engineering, consultant, and administrative fees incurred by NWWWS relating to the Extension. Engineered plans are required by the Washington State Department of Health and the Washington State Utilities and Transportation Commission for their approval prior to construction.

9. This Application grants no rights to Applicant and shall not be deemed approved by NWWWS unless and until (a) this Application is approved in writing by NWWWS, (b) Applicant and NWWWS mutually execute and deliver a written Water System Extension Agreement, and (c) all required governmental approvals of the extension and the Water System Extension Agreement, including without limitation all required approvals by the Washington State Department of Health and the Washington State Utilities and Transportation Commission, have been obtained and all appeals thereof have been resolved on terms satisfactory to NWWWS in its discretion.

VA

**SUBMITTED BY:**

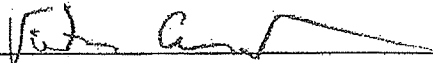
Signature: 

Print Name: Victoria Arduinne

Title: \_\_\_\_\_

Company Name: \_\_\_\_\_

Date: March 15, 2021

**RECEIVED BY:**

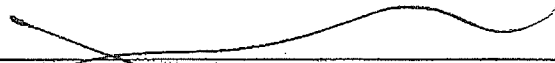
Signature: 

Print Name: Kelly Dym

Title: Owner

Company Name: **NORTHWEST WATER SERVICES, LLC**

Date: 3-18-21

LA

ATTACHMENT 1

Description of All Real Property Benefited by Extension

Benefited Property Owned by Applicant :Parcel 1:

- Street address of Applicant's property: 2525 Turning Leaf Lane
- County assessor's tax parcel number: R-23335-100-0500
- Legal description: East half of the NW Quarter of the SW Quarter of the SW Quarter of Section 35, Township 33, Range 2 East, Willamette Meridian.

Benefited Property Owned by Other Persons:Parcel 2:

- Property owner's name: Gene and Olga Brandt
- Street address of property: Not Addressed
- County assessor's tax parcel number: R23335-035-0490
- Legal description: Parcel A: The East Half of the West Half of the South Half of the Southwest Quarter of the Southwest Quarter of Section 35, Township 33 North, Range 2, East of the Willamette Meridian. Parcel B: That certain easement for ingress, egress and utilities as described in instrument recorded under Auditor's File No. 261815, and as amended by instrument recorded under Auditor's File No 299101, records of Island County, Washington.

Parcel 3:

- Property owner's name: \_\_\_\_\_
- Street address of property: \_\_\_\_\_
- County assessor's tax parcel number: \_\_\_\_\_
- Legal description:  
\_\_\_\_\_  
\_\_\_\_\_

Attachment #2

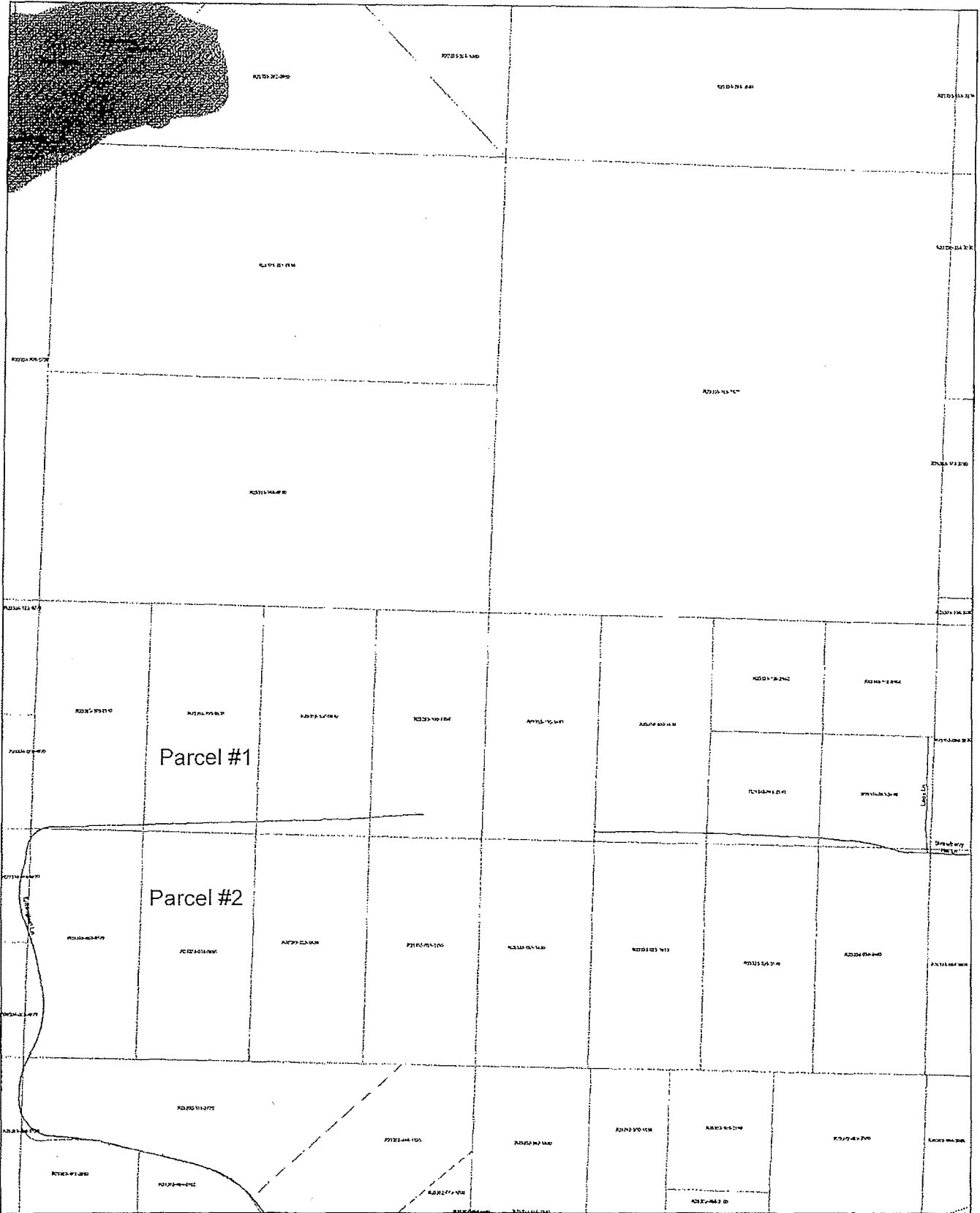

**Map Data**

- Parcel Geographic Number (Parcel Number)
- Platted Lot Number
- Island County Parcels
- Quarter Section Boundary
- City/Town Limits
- Roads
- Water

SW 1/4 Sec. 35 Twp. 33 R. 2E



Map ID: 659



654	652	653
656	655	650, 656
642	651	658

Attachment #3



= water main extension along Turning Leaf Lane