

Case 20-038 Review info

wsdlsafetycommittee@gmail.com

From: Alworth, Ben <Ben.Alworth@Stemilt.com>
Sent: Friday, January 22, 2021 12:10 PM
To: wsdlsafetycommittee@gmail.com
Subject: WSDLSC - Complaint Cases 20-038, 20-039, and 20-045
Attachments: SCStationaryRespondant review letter.pdf; Complaint 20-039 Info.pdf; Complaint 20-038 Info.pdf; Complaint 20-045 Info.pdf

To whom it may concern,

Please find the following information regarding KMO Complaint Cases 20-038, 20-039, and 20-045 as received per the attached letter on 1/16/2021. Please find the following information regarding each complaint case:

Complaint Case 20-038: KMO does call in for digging per the attached locate requests. We are continuing to improve to make sure all digging over 12" is called for locate prior to starting the work. It is unclear where this specific locate complaint case is located.

Complaint Case 20-039: KMO is continuing to improve to make sure all digging over 12" is called for locate prior to starting the work. It is unclear where exactly this complaint is located but if it is on the East side of the Loop Road in the area of the referenced reservoir then Ticket # 20314229 (attached) would apply for this work.

Complaint Case 20-045: It is unclear where exactly this complaint is referencing as the new fence project is quite long. We have completed 22 locate requests for the referenced fence project to date as shown in the attached file. 10 of these locate requests were completed prior to the complaint date of 11/19/2020. The attached file also includes a map referencing where the locate requests were completed.

Please confirm receipt of this email and we look forward to discussing these issues and how we can continue to improve next Tuesday.

Please let me know if you have any questions.

Thank you,



BEN ALWORTH
KMO - Director of Support Operations

Office 509-662-3613 x2704 **Mobile** 509-669-0729

Email Ben.Alworth@Stemilt.com

Address 4597 Stemilt Hill Rd Wenatchee, Washington 98801

Stemilt exists to cultivate people and delight consumers.

This e-mail transmission and any accompanying documents contain information from the company, Stemilt Growers, LLC., which is confidential or privileged. The information is intended to be for the use of the individual or entity named in this transmission. If you are not the intended recipient, be aware that any disclosure, copying, distribution or use of the contents of this transmission is prohibited. If you have received this transmission in error, please notify us by telephone immediately at 509-663-1451. This e-mail transmission and any accompanying documents contain information from the company, Stemilt Growers, LLC., which is confidential or privileged. The information is intended to be for the use of the individual or entity named in this transmission. If you are not the intended recipient, be aware that any disclosure, copying, distribution or use of the contents of this transmission is prohibited. If you have received this transmission in error, please notify us by telephone immediately at 509-663-1451.

Angel, Jose

From: wa@occinc.com
Sent: Monday, May 4, 2020 9:54 AM
To: Angel, Jose
Subject: [External]Ticket: 20163934

WASHINGTON UTILITY NOTIFICATION CENTER

DO NOT REPLY TO THIS EMAIL

This ticket is valid for 45 days from the legal start date and time. The expiration date and time is 06/18/2020 9:30 AM.

Washington Ticket#: 20163934 2 FULL BUSINESS DAYS
 Transmit Date: 5/04/20 Time: 9:54AM
 Original Call Date: 5/04/20 Time: 9:16 AM **Type: WEB**
 Work to Begin Date: 5/07/20 Time: 6:00AM

Caller Information

Company: KYLE MATHISON ORCHARDS Type: CONTRACTOR
 Contact Name: ANGEL ANDRADE Phone: (509) 669-5817
 Alt. Contact: LEONARDO ALVAREZ Phone: (509) 669-9032
 Best Time: Fax:
 Address: 4597 STEMILT HILL RD.; WENATCHEE, WA 98801
 Caller Email: JOSE.ANGEL@STEMILT.COM

Dig Site Information

Type of Work: INSTALLING TRELLIS SYSTEM
 Work Being Done For: KYLE MATHISON ORCHARDS

Dig Site Location

County: CHELAN State: WA
 Place: WENATCHEE
 Address / Street: 5079 BLAIR SLACK RD
 Nearest Intersection: STEMILT LOOP RD

Location of Work:

THE LOCATION OUTLINED ON THE MAP BELOW. THE LOCATION BEGINS ON 5079 BLAIR SLACK RD AND ENDS ON 5121 BLAIR SLACK RD.

Remarks:

AREA MARKED IN WHITE

Caller Twp: 21N Rng: 21 E Sect-Qtr: 06
 Map Twp: 21N Rng: 21E Sect-Qtr: 7-NW,6-SW
 Caller Lat: 47.336062 Lon: -120.254208 Zone: Caller Nad: 27
 Excavation Coordinates for # Polygons: 1
 Poly 1: NW Lat: 47.3371742 Lon: -120.2553665 SE Lat: 47.3348911 Lon: -120.2535533

Members Notified

District	Company	Marking Concerns	Customer Service	Repair
CHEPWS01	CHELAN COUNTY PUD#1	(509)663-8121	(509)663-8121	(509)663-8121
CHPW01	CHELAN COUNTY PUBLIC WORKS	(509)667-6415	(509)667-6415	(509)667-6415
MALAGA01	MALAGA WATER DISTRICT	(509)670-3341	(509)664-0142	(509)670-3341

Case 20-038 Review info

STEMID01

STEMILT IRRIGATION DIST

(509)421-3987

(509)670-3467

(509)421-3987

Excavator Responsibilities

- * Please click on the following link to verify and confirm that the area covered represents the correct and complete work site area.
[Link To Map for C_EMAIL](#)
- * If the area covered is incomplete or inaccurate, it is your responsibility to notify the center immediately to update and correct the locate. Failure to do so could result in a delay or an incomplete utility locate.
- * Any other utilities or notification centers not listed, you will need to contact separately.

Angel, Jose

From: wa@occinc.com
 Sent: Monday, May 4, 2020 12:58 PM
 To: Angel, Jose
 Subject: [External]Ticket: 20164127

WASHINGTON UTILITY NOTIFICATION CENTER

DO NOT REPLY TO THIS EMAIL

This ticket is valid for 45 days from the legal start date and time. The expiration date and time is 06/18/2020 10:15 AM.

Washington Ticket#: 20164127 2 FULL BUSINESS DAYS
 Transmit Date: 5/04/20 Time: 12:57 PM
 Original Call Date: 5/04/20 Time: 10:08 AM Type: WEB
 Work to Begin Date: 5/07/20 Time: 6:00AM

Caller Information

Company: KYLE MATHISON ORCHARDS Type: CONTRACTOR
 Contact Name: ANGEL ANDRADE Phone: (509) 669-5817
 Alt. Contact: LEONARDO ALVAREZ Phone: (509) 669-9032
 Best Time: Fax:
 Address: 4597 STEMILT HILL RD.; WENATCHEE, WA 98801
 Caller Email: JOSE.ANGEL@STEMILT.COM

Dig Site Information

Type of Work: SETTING UP APPLE TRELLIS SYSTEM
 Work Being Done For: KYLE MATHISON ORCHARDS

Dig Site Location

County: CHELAN State: WA
 Place: WENATCHEE
 Address / Street: 5136 BLAIR SLACK RD.
 Nearest Intersection: STEMILT HILL RD.

Location of Work:

THE WORK WILL TAKE PLACE FROM PARCEL 212106330050 TO 212106330300. FROM 5136 BLAIR SLACK RD TO 5192 BLAIR SLACK RD.

Remarks:

AREA MARKED IN WHITE

Caller Twp: 21N Rng: 21 E Sect-Qtr: 06
 Map Twp: 21N Rng: 21E Sect-Qtr: 6-SW
 Caller Lat: 47.335135 Lon: -120.257351 Zone: Caller Nad: 27
 Excavation Coordinates for # Polygons: 1
 Poly 1: NW Lat: 47.3360360 Lon: -120.2566060 SE Lat: 47.3351780 Lon: -120.2552219

Members Notified

District	Company	Marking Concerns	Customer Service	Repair
CHEPWS01	CHELAN COUNTY PUD#1	(509)663-8121	(509)663-8121	(509)663-8121
CHPW01	CHELAN COUNTY PUBLIC WORKS	(509)667-6415	(509)667-6415	(509)667-6415
MALAGA01	MALAGA WATER DISTRICT	(509)670-3341	(509)664-0142	(509)670-3341

Case 20-038 Review info

STEMID01

STEMILT IRRIGATION DIST

(509)421-3987

(509)670-3467

(509)421-3987

Excavator Responsibilities

- * Please click on the following link to verify and confirm that the area covered represents the correct and complete work site area.
[Link To Map for C_EMAIL](#)
- * If the area covered is incomplete or inaccurate, it is your responsibility to notify the center immediately to update and correct the locate. Failure to do so could result in a delay or an incomplete utility locate.
- * Any other utilities or notification centers not listed, you will need to contact separately.

Angel, Jose

From: wa@occinc.com
Sent: Wednesday, July 29, 2020 3:35 PM
To: Angel, Jose
Subject: [External]Ticket: 20314229

WASHINGTON UTILITY NOTIFICATION CENTER

DO NOT REPLY TO THIS EMAIL

This ticket is valid for 45 days from the legal start date and time. The expiration date and time is 09/12/2020 1:45 PM.

Washington Ticket#: 20314229 2 FULL BUSINESS DAYS
Transmit Date: 7/29/20 Time: 3:34 PM
Original Call Date: 7/29/20 Time: 1:30 PM Type: WEB
Work to Begin Date: 8/01/20 Time: 12:00 AM

Caller Information

Company: KYLE MATHISON ORCHARDS **Type:** CONTRACTOR
Contact Name: ANGEL ANDRADE **Phone:** (509) 669-5817
Alt. Contact: LEONARDO ALVAREZ **Phone:** (509) 669-9032
Best Time: **Fax:**
Address: 4597 STEMILT HILL RD.; WENATCHEE, WA 98801
Caller Email: JOSE.ANGEL@STEMILT.COM

Dig Site Information

Type of Work: INSTALL POLES/ TRELLIS SYSTEM
Work Being Done For: KYLE MATHISON ORCHARDS

Dig Site Location

County: CHELAN **State:** WA
Place: WENATCHEE
Address / Street: 5475 STEMILT LOOP RD.
Nearest Intersection: STEMILT HILL RD.

Location of Work:
 FROM STEMILT LOOP RD.

Remarks:
 AREA MARKED N WHITE

Caller Twp: 21N **Rng:** 21 E **Sect-Qtr:** 07
Map Twp: 21N **Rng:** 21E **Sect-Qtr:** 7-NW-NE
Caller Lat: 47.3288491 **Lon:** -120.2519026 **Zone:** **Caller Nad:** 27
Excavation Coordinates for # Polygons: 1
Poly 1: NW Lat: 47.3302965 **Lon:** -120.2519706 **SE Lat:** 47.3286858 **Lon:** -120.2503398

Members Notified

District	Company	Marking Concerns	Customer Service	Repair
CHEPWS01	CHELAN COUNTY PUD#1	(509)663-8121	(509)663-8121	(509)663-8121
MALAGA01	MALAGA WATER DISTRICT	(509)670-3341	(509)664-0142	(509)670-3341
STEMID01	STEMILT IRRIGATION DIST	(509)421-3987	(509)670-3467	(509)421-3987

Excavator Responsibilities

Case 20-038 Review info

- * Please click on the following link to verify and confirm that the area covered represents the correct and complete work site area.

[Link To Map for C_EMAL](#)

- * If the area covered is incomplete or inaccurate, it is your responsibility to notify the center immediately to update and correct the locate. Failure to do so could result in a delay or an incomplete utility locate.
- * Any other utilities or notification centers not listed, you will need to contact separately.

Angel, Jose

From: wa@occinc.com
Sent: Monday, August 3, 2020 11:02 AM
To: Angel, Jose
Subject: [External]Ticket: 20320291

WASHINGTON UTILITY NOTIFICATION CENTER

DO NOT REPLY TO THIS EMAIL

This ticket is valid for 45 days from the legal start date and time. The expiration date and time is 09/17/2020 10:30 AM.

Washington Ticket#:	20320291	2 FULL BUSINESS DAYS	
Transmit Date:	8/03/20	Time:	11:01 AM
Original Call Date:	8/03/20	Time:	10:23 AM
Work to Begin Date:	8/06/20	Time:	12:00 AM

Type: WEB

Caller Information

Company:	KYLE MATHISON ORCHARDS	Type:	CONTRACTOR
Contact Name:	ANGEL ANDRADE	Phone:	(509) 669-5817
Alt. Contact:	LEONARDO ALVAREZ	Phone:	(509) 669-9032
Best Time:		Fax:	
Address:	4597 STEMILT HILL RD.; WENATCHEE, WA 98801		
Caller Email:	JOSE.ANGEL@STEMILT.COM		

Dig Site Information

Type of Work: LOADING DOCK CONSTRUCTION/ DIGGING
 Work Being Done For: KYLE MATHISON ORCHARDS

Dig Site Location

County:	CHELAN	State:	WA
Place:	WENATCHEE		
Address / Street:	5907 LOOP RD.		
Nearest Intersection:	STEMILT LOOP RD.		

Location of Work:

DOWN LOOP RD. IN THE AREA MARKED AROUND TWO BIG PINE TREES.

Remarks:

AREA MARKED IN WHITE

Caller Twp:	21N	Rng:	20E	Sect-Qtr:	12	
Map Twp:	21N	Rng:	20E	Sect-Qtr:	12-SE	
Caller Lat:	47.321205	Lon:	-120.265359	Zone:		Caller Nad: 83
Excavation Coordinates for # Polygons: 1						
Poly 1: NW Lat:	47.3209123	Lon:	-120.2655841	SE Lat:	47.3204523	Lon: -120.2648358

Members Notified

District	Company	Marking Concerns	Customer Service	Repair
CHEPWS01	CHELAN COUNTY PUD#1	(509)663-8121	(509)663-8121	(509)663-8121
MALAGA01	MALAGA WATER DISTRICT	(509)670-3341	(509)664-0142	(509)670-3341
STEMID01	STEMILT IRRIGATION DIST	(509)421-3987	(509)670-3467	(509)421-3987

Excavator Responsibilities

Case 20-038 Review info

- * Please click on the following link to verify and confirm that the area covered represents the correct and complete work site area.
[Link To Map for C_EMAIL](#)
- * If the area covered is incomplete or inaccurate, it is your responsibility to notify the center immediately to update and correct the locate. Failure to do so could result in a delay or an incomplete utility locate.
- * Any other utilities or notification centers not listed, you will need to contact separately.

Angel, Jose

From: wa@occinc.com
Sent: Friday, October 2, 2020 10:19 AM
To: Angel, Jose
Subject: [External]Ticket: 20425185

WASHINGTON UTILITY NOTIFICATION CENTER

DO NOT REPLY TO THIS EMAIL

This ticket is valid for 45 days from the legal start date and time. The expiration date and time is 11/16/2020 9:45 AM.

Washington Ticket#: 20425185 2 FULL BUSINESS DAYS
Transmit Date: 10/02/20 Time: 10:18 AM
Original Call Date: 10/02/20 Time: 9:42AM Type: WEB
Work to Begin Date: 10/07/20 Time: 12:00 AM

Caller Information

Company: KYLE MATHISON ORCHARDS **Type:** CONTRACTOR
Contact Name: ANGEL ANDRADE **Phone:** (509) 669-5817
Alt. Contact: LEONARDO ALVAREZ **Phone:** (509) 669-9032
Best Time: **Fax:**
Address: 4597 STEMILT HILL RD.; WENATCHEE, WA 98801
Caller Email: JOSE.ANGEL@STEMILT.COM

Dig Site Information

Type of Work: DIGGING FOR PLUMBING AND CONSTRUCTION
Work Being Done For: KYLE MATHISON ORCHARDS

Dig Site Location

County: CHELAN **State:** WA
Place: WENATCHEE
Address / Street: 5511 STEMILT LOOP RD.
Nearest Intersection:

Location of Work:

ABOUT 1500 FT FROM THE MAIN ROAD. ALSO, IN THE AREA IN FRONT OF EFRAIN REYES HOUSE (FOR THOSE FAMILIAR) .

Remarks:

AREA MARKED IN WHITE

Caller Twp: 21N **Rng:** 21E **Sect-Qtr:** 07
Map Twp: 21N **Rng:** 21E **Sect-Qtr:** 7-SW-NW
Caller Lat: 47.326502 **Lon:** -120.25574 **Zone:** **Caller Nad:** 27
Excavation Coordinates for # Polygons: 1
Poly 1: NW Lat: 47.3271641 **Lon:** -120.2563813 **SE Lat:** 47.3259024 **Lon:** -120.2549812

Members Notified

District	Company	Marking Concerns	Customer Service	Repair
CHEPWS01	CHELAN COUNTY PUD#1	(509)663-8121	(509)663-8121	(509)663-8121
FTR03	ZIPLY FIBER	(800)778-9140	(866)699-4759	(866)699-4759
MALAGA01	MALAGA WATER DISTRICT	(509)670-3341	(509)664-0142	(509)670-3341

Case 20-038 Review info

STEMID01

STEMILT IRRIGATION DIST

(509)421-3987

(509)670-3467

(509)421-3987

Excavator Responsibilities

- * Please click on the following link to verify and confirm that the area covered represents the correct and complete work site area.
[Link To Map for C_EMAIL](#)
- * If the area covered is incomplete or inaccurate, it is your responsibility to notify the center immediately to update and correct the locate. Failure to do so could result in a delay or an incomplete utility locate.
- * Any other utilities or notification centers not listed, you will need to contact separately.

Angel, Jose

From: wa@occinc.com
Sent: Wednesday, July 29, 2020 3:35 PM
To: Angel, Jose
Subject: [External]Ticket: 20314229

WASHINGTON UTILITY NOTIFICATION CENTER

DO NOT REPLY TO THIS EMAIL

This ticket is valid for 45 days from the legal start date and time. The expiration date and time is 09/12/2020 1:45 PM.

Washington Ticket#: 20314229 2 FULL BUSINESS DAYS
Transmit Date: 7/29/20 Time: 3:34 PM
Original Call Date: 7/29/20 Time: 1:30 PM Type: WEB
Work to Begin Date: 8/01/20 Time: 12:00AM

Caller Information

Company: KYLE MATHISON ORCHARDS **Type:** CONTRACTOR
Contact Name: ANGEL ANDRADE **Phone:** (509) 669-5817
Alt. Contact: LEONARDO ALVAREZ **Phone:** (509) 669-9032
Best Time: **Fax:**
Address: 4597 STEMILT HILL RD.; WENATCHEE, WA 98801
Caller Email: JOSE.ANGEL@STEMILT.COM

Dig Site Information

Type of Work: INSTALL POLES / TRELLIS SYSTEM
Work Being Done For: KYLE MATHISON ORCHARDS

Dig Site Location

County: CHELAN **State:** WA
Place: WENATCHEE
Address / Street: 5475 STEMILT LOOP RD.
Nearest Intersection: STEMILT HILL RD.

Location of Work:
 FROM STEMILT LOOP RD.

Remarks:
 AREA MARKED IN WHITE

Caller Twp: 21N **Rng:** 21 E **Sect-Qtr:** 07
Map Twp: 21N **Rng:** 21 E **Sect-Qtr:** 7-NW-NE
Caller Lat: 47.3288491 **Lon:** -120.2519026 **Zone:** **Caller Nad:** 27

Excavation Coordinates for # Polygons: 1

Poly 1: NW Lat: 47.3302965 **Lon:** -120.2519706 **SE Lat:** 47.3286858 **Lon:** -120.2503398

Members Notified

District	Company	Marking Concerns	Customer Service	Repair
CHEPWS01	CHELAN COUNTY PUD#1	(509)663-8121	(509)663-8121	(509)663-8121
MALAGA01	MALAGA WATER DISTRICT	(509)670-3341	(509)664-0142	(509)670-3341
STEMID01	STEMILT IRRIGATION DIST	(509)421-3987	(509)670-3467	(509)421-3987

Excavator Responsibilities

Case 20-038 Review info

- * Please click on the following link to verify and confirm that the area covered represents the correct and complete work site area.

[Link To Map for C_EMAIL](#)

- * If the area covered is incomplete or inaccurate, it is your responsibility to notify the center immediately to update and correct the locate. Failure to do so could result in a delay or an incomplete utility locate.
- * Any other utilities or notification centers not listed, you will need to contact separately.

Locate

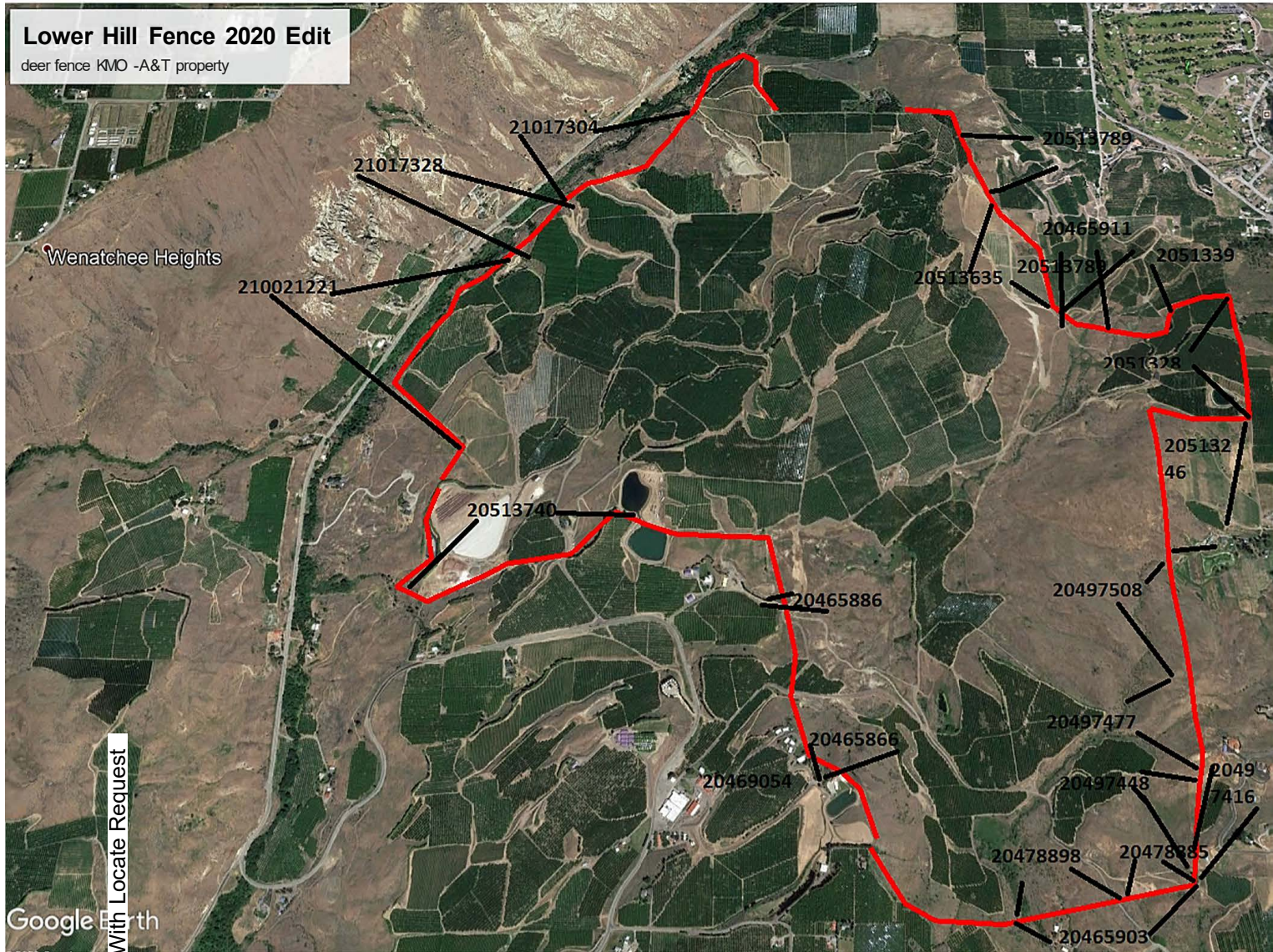

Chavez, Noel

From: wa@occinc.com
Sent: Wednesday, October 28, 2020 9:31 AM
To: Chavez, Noel
Subject: [External]Ticket: 20465866

WASHINGTON UTILITY NOTIFICATION CENTER

DO NOT REPLY TO THIS EMAIL

This ticket is valid for 45 days from the legal start date and time. The expiration date and time is 12/12/2020 8:00AM.

Washington Ticket#: 20465866 2 FULL BUSINESS DAYS
Transmit Date: 10/28/20 Time: 9:30AM
Original Call Date: 10/28/20 Time: 7:45 AM Type: WEB
Work to Begin Date: 10/31/20 Time: 12:00 AM

Caller Information

company: KYLE MATHISON ORCHARDS INC Type: CONTRACTOR
 Contact Name: NOEL CHAVEZ Phone: (509) 421-4026
 Alt. Contact: EFRAIN REYES Phone: (509) 669-8204
 Best Time: 8:00-15:00 Fax:
 Address: 4597 STEMILT HILL RD; WENATHCEE, WA 98801
 Caller Email: NOEL.CHAVEZ@STEMILT.COM

Dig Site Information

Type of Work: INSTALL POLES
 Work Being Done For: PROPERTY FENCE

Dig Site Location

County: CHELAN State: WA
 Place: WEST WENATCHEE
 Address / Street: 4597 STEMILT HILL RD
 Nearest Intersection: MATHISON CHERRY CAMP RD

Location of Work:

LOCATED 1/4 MILE ABOVE 4597, CLOSER TO 4757

Remarks:

AREA MARKED IN WHITE, INSIDE BRUSH. PLEASE CONTACT FOR MORE : INFORMATION : : BEST INFORMATION AVAILABLE

Caller Twp: 21N Rng: 21E Sect-Qtr: 6-NW
 Map Twp: 21N Rng: 21E Sect-Qtr: 6-NW
 Caller Lat: 47.344369 Lon: -120.254635 Zone: Caller Nad: 27
 Excavation Coordinates for # Polygons: 1
 Poly 1: NW Lat: 47.3449653 Lon: -120.2544215 SE Lat: 47.3443128 Lon: -120.2539118

Members Notified

District	Company	Marking Concerns	Customer Service	Repair
CHEPWS01	CHELAN COUNTY PUD#1	(509)663-8121	(509)663-8121	(509)663-8121
MALAGA01	MALAGA WATER DISTRICT	(509)670-3341	(509)664-0142	(509)670-3341

Case 20-038 Review info

STEMID01 STEMILT IRRIGATION DIST (509)421-3987 (509)670-3467 (509)421-3987

Excavator Responsibilities

Please click on the following link to verify and confirm that the area covered represents the correct and complete work site area.

* [Link To Map for C_EMAIL](#)

* If the area covered is incomplete or inaccurate, it is your responsibility to notify the center immediately to update and correct the locate. Failure to do so could result in a delay or an incomplete utility locate.

* Any other utilities or notification centers not listed, you will need to contact separately.

Chavez, Noel

From: wa@occinc.com
Sent: Wednesday, October 28, 2020 9:32 AM
To: Chavez, Noel
Subject: [External]Ticket: 20465881

WASHINGTON UTILITY NOTIFICATION CENTER

DO NOT REPLY TO THIS EMAIL

This ticket is valid for 45 days from the legal start date and time. The expiration date and time is 12/12/2020 8:15 AM .

Washington Ticket#:	20465881	2 FULL BUSINESS DAYS	
Transmit Date:	10/28/20	Time:	9:31 AM
Original Call Date:	10/28/20	Time:	8:09 AM Type: WEB
Work to Begin Date:	10/31/20	Time:	12:00 AM

Caller Information			
Company:	KYLE MATHISON ORCHARDS INC	Type:	CONTRACTOR
Contact Name:	NOEL CHAVEZ	Phone:	(509) 421-4026
Alt. Contact:	EFRAIN REYES	Phone:	(509) 669-8204
Best Time:	8:00-15:00	Fax:	
Address:	4597 STEMILT HILL RD; WENATHCEE, WA 98801		
Caller Email:	NOEL.CHAVEZ@STEMILT.COM		

Dig Site Information	
Type of Work:	INSTALL POLES
Work Being Done For:	PROPERTY FENCE

Dig Site Location			
County:	CHELAN	State:	WA
Place:	WEST WENATCHEE		
Address / Street:	4453 STEMILT HILL RD		
Nearest Intersection:	MATHISON CHERRY CAMP RD		

Location of Work:

LOCATION IS 1/4 MILE FROM STEMILT HILL RD ONCE TURNING INTO THE STEMILT WORLD FAMOUS COMPOST SITE.

Remarks:

AREA MARKED IN WHITE

Caller Twp:	22N	Rng:	20E	Sect-Qtr:	36-SE
Map Twp:	22N	Rng:	20E	Sect-Qtr:	36-SE
Caller Lat:	47.350755	Lon:	-120.264704	Zone:	
				Caller Nad:	27

Excavation Coordinates for # Polygons: 1

Poly 1: NW Lat:	47.3522048	Lon:	-120.2651145	SE Lat:	47.3504675	Lon:	-120.2626147
------------------------	------------	-------------	--------------	----------------	------------	-------------	--------------

Members Notified				
District	Company	Marking Concerns	Customer Service	Repair
CHEPWS01	CHELAN COUNTY PUD#1	(509)663-8121	(509)663-8121	(509)663-8121

Case 20-038 Review info

MALAGA01 MALAGA WATER DISTRICT (509)670-3341 (509)664-0142 (509)670-3341

Excavator Responsibilities

- Please click on the following link to verify and confirm that the area covered represents the correct and complete work site area.
- * [Link To Map for C_EMAIL](#)
 - * If the area covered is incomplete or inaccurate, it is your responsibility to notify the center immediately to update and correct the locate. Failure to do so could result in a delay or an incomplete utility locate.
 - * Any other utilities or notification centers not listed, you will need to contact separately.

Chavez, Noel

From: wa@occinc.com
Sent: Wednesday, October 28, 2020 9:33 AM
To: Chavez, Noel
Subject: [External]Ticket: 20465903

WASHINGTON UTILITY NOTIFICATION CENTER

DO NOT REPLY TO THIS EMAIL

This ticket is valid for 45 days from the legal start date and time. The expiration date and time is 12/12/2020 8:30 AM .

Washington Ticket#:	20465903	2 FULL BUSINESS DAYS	
Transmit Date:	10/28/20	Time:	9:32 AM
Original Call Date:	10/28/20	Time:	8:19 AM Type: WEB
Work to Begin Date:	10/31/20	Time:	12:00 AM

Caller Information			
Company:	KYLE MATHISON ORCHARDS INC	Type:	CONTRACTOR
Contact Name:	NOEL CHAVEZ	Phone:	(509) 421-4026
Alt. Contact:	EFRAIN REYES	Phone:	(509) 669-8204
Best Time:	8:00-15:00	Fax:	
Address:	4597 STEMILT HILL RD; WENATHCEE, WA 98801		
Caller Email:	NOEL.CHAVEZ@STEMILT.COM		

Dig Site Information	
Type of Work:	INSTALL FENCE
Work Being Done For:	PROPERTY FENCE

Dig Site Location			
County:	CHELAN	State:	WA
Place:	WEST WENATCHEE		
Address / Street:	4951 JOE MILLER RD		
Nearest Intersection:	CROWN LN		

Location of Work:

LOCATION IS PRIVATE ORCHARD ENTRANCE TO RIGHT AFTER PASSING 4951 JOE MILLER RD. LOCATION IS 1/4 MILE INTO ROAD, THEN TURNING BACK INTO DIRT ROAD.

Remarks:

AREA MARKED IN WHITE

Caller Twp:	21N	Rng:	21E	Sect-Qtr:	6-NE	
Map Twp:	21N	Rng:	21E	Sect-Qtr:	6-SE-NE,5-SW-NW	
Caller Lat:	47.341814	Lon:	-120.242515	Zone:		Caller Nad: 27
Excavation Coordinates for # Polygons: 1						
Poly 1: NW Lat:	47.3423795	Lon:	-120.2466185	SE Lat:	47.3409254	Lon: -120.2388722

Members Notified				
District	Company	Marking Concerns	Customer Service	Repair
CHEPWS01	CHELAN COUNTY PUD#1	(509)663-8121	(509)663-8121	(509)663-8121

Case 20-038 Review info

MALAGA01	MALAGA WATER DISTRICT	(509)670-3341	(509)664-0142	(509)670-3341
STEMID01	STEMILT IRRIGATION DIST	(509)421-3987	(509)670-3467	(509)421-3987

Excavator Responsibilities

- * Please click on the following link to verify and confirm that the area covered represents the correct and complete work site area.
[Link To Map for C_EMAIL](#)
- * If the area covered is incomplete or inaccurate, it is your responsibility to notify the center immediately to update and correct the locate. Failure to do so could result in a delay or an incomplete utility locate.
- * Any other utilities or notification centers not listed, you will need to contact separately.

Chavez, Noel

From: wa@occinc.com
Sent: Wednesday, October 28, 2020 9:43 AM
To: Chavez, Noel
Subject: [External]Ticket: 20465911

WASHINGTON UTILITY NOTIFICATION CENTER

DO NOT REPLY TO THIS EMAIL

This ticket is valid for 45 days from the legal start date and time. The expiration date and time is 12/12/2020 8:30 AM .

Washington Ticket#: 20465911 **2 FULL BUSINESS DAYS**
 Transmit Date: 10/28/20 **Time:** 9:43 AM
 Original Call Date: 10/28/20 **Time:** 8:25 AM **Type:** WEB
 Work to Begin Date: 10/31/20 **Time:** 12:00 AM

Caller Information

Company: KYLE MATHISON ORCHARDS INC **Type:** CONTRACTOR
Contact Name: NOEL CHAVEZ **Phone:** (509) 421-4026
Alt. Contact: EFRAIN REYES **Phone:** (509) 669-8204
Best Time: 8:00-15:00 **Fax:**
Address: 4597 STEMILT HILL RD; WENATHCEE, WA 98801
Caller Email: NOEL.CHAVEZ@STEMILT.COM

Dig Site Information

Type of Work: INSTALL FENCE
Work Being Done For: PROPERTY FENCE

Dig Site Location

County: CHELAN **State:** WA
Place: WEST WENATCHEE
Address / Street: 2390 SHAW RD
Nearest Intersection: W MALAGA RD

Location of Work:

LOCATION IS 1/2 MILE INTO ORCHARD, LOCATED ON PROPERTY LINE OF KMO AND RUSSEL ORCHARDS

Remarks:

AREA MARKED IN WHITE : : BEST INFORMATION AVAILABLE

Caller Twp: 22N **Rng:** 21E **Sect-Qtr:** 31-NE
Map Twp: 22N **Rng:** 21E **Sect-Qtr:** 32-NW,31-NE
Caller Lat: 47.358941 **Lon:** -120.241135 **Zone:** **Caller Nad:** 27
Excavation Coordinates for # Polygons: 1
Poly 1: NW Lat: 47.3589923 **Lon:** -120.2425702 **SE Lat:** 47.3583527 **Lon:** -120.2402582

Members Notified

District	Company	Marking Concerns	Customer Service	Repair
CHEPWS01	CHELAN COUNTY PUD#1	(509)663-8121	(509)663-8121	(509)663-8121
MALAGA01	MALAGA WATER DISTRICT	(509)670-3341	(509)664-0142	(509)670-3341

Excavator Responsibilities

- * Please click on the following link to verify and confirm that the area covered represents the correct and complete work site area.
[Link To Map for C_EMAIL](#)
- * If the area covered is incomplete or inaccurate, it is your responsibility to notify the center immediately to update and correct the locate. Failure to do so could result in a delay or an incomplete utility locate.
- * Any other utilities or notification centers not listed, you will need to contact separately.

Alworth, Ben

From: Chavez, Noel
Sent: Monday, January 18, 2021 10:57 AM
To: Alworth, Ben
Subject: FW: [External]Ticket: 20469054

From: wa@occinc.com <wa@occinc.com>
Sent: Thursday, October 29, 2020 1:41 PM
To: Chavez, Noel <Noel.Chavez@Stemilt.com>
Subject: [External]Ticket: 20469054

WASHINGTON UTILITY NOTIFICATION CENTER

DO NOT REPLY TO THIS EMAIL

This ticket is valid for 45 days from the legal start date and time. The expiration date and time is 12/13/2020 1:15 PM .

Washington Ticket#: 20469054 **2 FULL BUSINESS DAYS**
Transmit Date: 10/29/20 **Time:** 1:41 PM
Original Call Date: 10/29/20 **Time:** 1:13 PM **Type:** WEB
Work to Begin Date: 11/03/20 **Time:** 12:00 AM

Caller Information

Company: KYLE MATHISON ORCHARDS INC **Type:** CONTRACTOR
Contact Name: NOEL CHAVEZ **Phone:** (509) 421-4026
Alt. Contact: EFRAIN REYES **Phone:** (509) 669-8204
Best Time: 8:00-15:00 **Fax:**
Address: 4597 STEMILT HILL RD; WENATHCEE, WA 98801
Caller Email: NOEL.CHAVEZ@STEMILT.COM

Dig Site Information

Type of Work: TREE REMOVAL
Work Being Done For: ORCHARD RENEWAL

Dig Site Location

County: CHELAN **State:** WA
Place: SOUTH WENATCHEE
Address / Street: 4597 STEMILT HILL RD
Nearest Intersection: MATHISON CHERRY CAMP RD

Location of Work:

ORCHARD TO BE REMOVED IS LOCATED BEHIND ADDRESS 4597, GOING UP TO 4707-4735 ADDRESSES INSIDE OF PRIVATE PROPERTY. NEED TO LOCATE INSIDE OF ORCHARD THAT IS TO BE REMOVED.

Remarks:

AREA MARKED IN WHITE, CUTS THRU ORCHARD UNTIL REACHING GREEN UTILITY : BOX ON TOP END

Caller Twp: 21N **Rng:** 21E **Sect-Qtr:** 6-NW
Map Twp: 21N **Rng:** 21E **Sect-Qtr:** 6-NW
Caller Lat: 47.344088 **Lon:** -120.258103 **Zone:** **Caller Nad:** 27

Case 20-038 Review info

Excavation Coordinates for # Polygons: 1

Poly 1: NW Lat: 47.3453046 Lon: -120.2580210 SE Lat: 47.3435890 Lon: -120.2544375

Members Notified

District	Company	Marking Concerns	Customer Service	Repair
CHEPWS01	CHELAN COUNTY PUD#1	(509)663-8121	(509)663-8121	(509)663-8121
MALAGA01	MALAGA WATER DISTRICT	(509)670-3341	(509)664-0142	(509)670-3341
STEMID01	STEMILT IRRIGATION DIST	(509)421-3987	(509)670-3467	(509)421-3987

Excavator Responsibilities

Please click on the following link to verify and confirm that the area covered represents the correct and complete work site area.

[Link To Map for C_EMAIL](#)

- * If the area covered is incomplete or inaccurate, it is your responsibility to notify the center immediately to update and correct the locate. Failure to do so could result in a delay or an incomplete utility locate.
- * Any other utilities or notification centers not listed, you will need to contact separately.

Chavez, Noel

From: wa@occinc.com
Sent: Thursday, November 5, 2020 10:43 AM
To: Chavez, Noel
Subject: [External]Ticket: 20478528 (updated by 20470885)

WASHINGTON UTILITY NOTIFICATION CENTER

DO NOT REPLY TO THIS EMAIL

This ticket is valid for 45 days from the legal start date and time. The expiration date and time is 12/20/2020 10:15 AM .

Washington Ticket#: 20478528 **2 FULL BUSINESS DAYS**
Transmit Date: 11/05/20 **Time:** 10:42 AM
Original Call Date: 11/05/20 **Time:** 10:04 AM **Type:** WEB
Work to Begin Date: 11/10/20 **Time:** 12:00 AM

Caller Information
Company: KYLE MATHISON ORCHARDS INC **Type:** CONTRACTOR
Contact Name: NOEL CHAVEZ **Phone:** (509) 421-4026
Alt. Contact: EFRAIN REYES **Phone:** (509) 669-8204
Best Time: 8:00-15:00 **Fax:**
Address: 4597 STEMILT HILL RD; WENATHCEE, WA 98801
Caller Email: NOEL.CHAVEZ@STEMILT.COM

Dig Site Information
Type of Work: INSTALL FENCE
Work Being Done For: PROPERTY FENCE

Dig Site Location
County: CHELAN **State:** WA
Place: SOUTH WENATCHEE
Address / Street: JOE MILLER RD
Nearest Intersection: CROWN LN

Location of Work:

FROM THE ABV INTER TRAVEL APX 1/4MI NW TO OPEN GATE. THEN FOLLOW THE RD FOR 1/4MI TO SITE.

WORK IS FROM POWER POLE AND WHITE PAINTED POST ALONG EXISTING FENCE LINE GOIN SE WITH POLE ISTALL EVERY 16-18 FT UNTIL REACHING WHITLE PAINTED FENCE POST CLOSE TO PUMP STATION

Remarks:

AREA MARKED IN WHITE POST TO POST STRAIGHT LINE ALONG EXISTING FENCE, : POST INSTALL EVERY 16-18 FT ALONG LINE

Caller Twp: 21N **Rng:** 21E **Sect-Qtr:** 6-NE
Map Twp: 21N **Rng:** 21E **Sect-Qtr:** 6-SE-NE,5-SW-NW
Caller Lat: 47.341426 **Lon:** -120.243095 **Zone:** **Caller Nad:** 27
Excavation Coordinates for # Polygons: 1
Poly 1: NW Lat: 47.3414478 **Lon:** -120.2429550 **SE Lat:** 47.3411461 **Lon:** -120.2390336

Case 20-038 Review info

Members Notified				
District	Company	Marking Concerns	Customer Service	Repair
CHEPWS01	CHELAN COUNTY PUD#1	(509)663-8121	(509)663-8121	(509)663-8121
MALAGA01	MALAGA WATER DISTRICT	(509)670-3341	(509)664-0142	(509)670-3341
STEMID01	STEMILT IRRIGATION DIST	(509)421-3987	(509)670-3467	(509)421-3987

Excavator Responsibilities

Please click on the following link to verify and confirm that the area covered represents the correct and complete work site area.

* [Link To Map for C_EMAIL](#)

* If the area covered is incomplete or inaccurate, it is your responsibility to notify the center immediately to update and correct the locate. Failure to do so could result in a delay or an incomplete utility locate.

* Any other utilities or notification centers not listed, you will need to contact separately.

Chavez, Noel

From: wa@occinc.com
Sent: Thursday, November 5, 2020 10:42 AM
To: Chavez, Noel
Subject: [External]Ticket: 20478513 (updated by 20478898)

WASHINGTON UTILITY NOTIFICATION CENTER

DO NOT REPLY TO THIS EMAIL

This ticket is valid for 45 days from the legal start date and time. The expiration date and time is 12/20/2020 10:00 AM .

Washington Ticket#: 20478513 2 FULL BUSINESS DAYS
Transmit Date: 11/05/20 Time: 10:41 AM
Original Call Date: 11/05/20 Time: 9:48 AM Type: WEB
Work to Begin Date: 11/10/20 Time: 12:00 AM

Caller Information

Company: KYLE MATHISON ORCHARDS INC Type: CONTRACTOR
Contact Name: NOEL CHAVEZ Phone: (509) 421-4026
Alt. Contact: EFRAIN REYES Phone: (509) 669-8204
Best Time: 8:00-15:00 Fax:
Address: 4597 STEMILT HILL RD; WENATHCEE, WA 98801
Caller Email: NOEL.CHAVEZ@STEMILT.COM

Dig Site Information

Type of Work: INSTALL FENCE
Work Being Done For: PROPERTY FENCE

Dig Site Location

County: CHELAN State: WA
Place: SOUTH WENATCHEE
Address / Street: JOE MILLER RD
Nearest Intersection: CROWN LN

Location of Work:

FROM THE ABV INTER TRAVEL APX 1/4MI NW TO OPEN GATE. THEN FOLLOW THE RD FOR 1/4MI TO SITE.
WORK IS IN CANYON, WITH WHITLE PAINTED POST ON W END LEADING ALONG OLD FENCE LINE TO SE TOWARDS POWER POLE
1 POST INSTALLED EVERY 16-18 FT ALONG LENGTH.

Remarks:

AREA MARKED WITH WHITE POST ON EACH END, WILL BE INSTALLING POLES : EVERY 16 FT ALONG LINE FOLLOWING EXISTING FENCE

Caller Twp: 21N Rng: 21E Sect-Qtr: 6-SE
Map Twp: 21N Rng: 21E Sect-Qtr: 6-SE-NE
Caller Lat: 47.342432 Lon: -120.247589 Zone: Caller Nad: 27
Excavation Coordinates for # Polygons: 1
Poly 1: NW Lat: 47.3413490 Lon: -120.2470312 SE Lat: 47.3408764 Lon: -120.2424500

Case 20-038 Review info

Members Notified				
District	Company	Marking Concerns	Customer Service	Repair
CHEPWS01	CHELAN COUNTY PUD#1	(509)663-8121	(509)663-8121	(509)663-8121
MALAGA01	MALAGA WATER DISTRICT	(509)670-3341	(509)664-0142	(509)670-3341
STEMID01	STEMILT IRRIGATION DIST	(509)421-3987	(509)670-3467	(509)421-3987

Excavator Responsibilities

Please click on the following link to verify and confirm that the area covered represents the correct and complete work site area.

[Link To Map for C_EMAIL](#)

- * If the area covered is incomplete or inaccurate, it is your responsibility to notify the center immediately to update and correct the locate. Failure to do so could result in a delay or an incomplete utility locate.
- * Any other utilities or notification centers not listed, you will need to contact separately.

Chavez, Noel

From: wa@occinc.com
Sent: Thursday, November 5, 2020 12:57 PM
To: Chavez, Noel
Subject: [External]Ticket: 20478885

WASHINGTON UTILITY NOTIFICATION CENTER

DO NOT REPLY TO THIS EMAIL

This ticket is valid for 45 days from the legal start date and time. The expiration date and time is 12/20/2020 1:00 PM .

Washington Ticket#: 20478885 2 FULL BUSINESS DAYS UPDATE
Update Of Tkt No: 20478528
Transmit Date: 11/05/20 Time: 12:57 PM
Original Call Date: 11/05/20 Time: 12:50 PM Type: CALL
Work to Begin Date: 11/10/20 Time: 12:00 AM

Caller Information
Company: KYLE MATHISON ORCHARDS INC Type: CONTRACTOR
Contact Name: NOEL CHAVEZ Phone: (509) 421-4026
Alt. Contact: EFRAIN REYES Phone: (509) 669-8204
Best Time: 8:00-15:00 Fax:
Address: 4597 STEMILT HILL RD; WENATHCEE, WA 98801
Caller Email: NOEL.CHAVEZ@STEMILT.COM

Dig Site Information
Type of Work: INSTALL FENCE
Work Being Done For: PROPERTY FENCE

Dig Site Location
County: CHELAN State: WA
Place: SOUTH WENATCHEE
Address / Street: JOE MILLER RD
Nearest Intersection: CROWN LN

Location of Work:

FROM THE ABV INTER TRAVEL APX 1/2MI SW TO OPEN GATE. THEN FOLLOW ACCESS RD FOR APX 1000FT TO SITE.
WORK IS FROM POWER POLE AND WHITE PAINTED POST ALONG EXISTING FENCE LINE GOIN SE WITH POLE INSTALL EVERY 16-18 FT UNTIL REACHING WHITE PAINTED FENCE POST CLOSE TO PUMP STATION - CUSTOMER STATES THIS IS FROM POST APX 1000FT W

Remarks:

AREA MARKED IN WHITE POST TO POST STRAIGHT LINE ALONG EXISTING FENCE, : POST INSTALL EVERY 16-18 FT ALONG LINE : UPDATE TICKET TO MODIFY MARKING INSTRUCTIONS

Caller Twp: 21N Rng: 21E Sect-Qtr: 6-NE
Map Twp: 21N Rng: 21E Sect-Qtr: 6-SE-NE,5-SW-NW
Caller Lat: 47.341426 Lon: -120.243095 Zone: Caller Nad: 27
Excavation Coordinates for # Polygons: 1

Case 20-038 Review info

Poly 1: NW Lat: 47.3414478 Lon: -120.2429550 SE Lat: 47.3411461 Lon: -120.2390336

Members Notified

District	Company	Marking Concerns	Customer Service	Repair
CHEPWS01	CHELAN COUNTY PUD#1	(509)663-8121	(509)663-8121	(509)663-8121
MALAGA01	MALAGA WATER DISTRICT	(509)670-3341	(509)664-0142	(509)670-3341
STEMID01	STEMILT IRRIGATION DIST	(509)421-3987	(509)670-3467	(509)421-3987

Excavator Responsibilities

Please click on the following link to verify and confirm that the area covered represents the correct and complete work site area.

[Link To Map for C_EMAIL](#)

* If the area covered is incomplete or inaccurate, it is your responsibility to notify the center immediately to update and correct the locate. Failure to do so could result in a delay or an incomplete utility locate.

* Any other utilities or notification centers not listed, you will need to contact separately.

Did you know that you can submit your tickets online?

- Eliminate hold times.

* - Immediately receive a ticket number.

- View, Search, Update, Duplicate, and Print tickets.

Click the link below to Register for ITIC and start submitting your tickets on line today!

[Washington ITIC](#)

Chavez, Noel

From: wa@occinc.com
Sent: Thursday, November 5, 2020 1:00 PM
To: Chavez, Noel
Subject: [External]Ticket: 20478898

WASHINGTON UTILITY NOTIFICATION CENTER

DO NOT REPLY TO THIS EMAIL

This ticket is valid for 45 days from the legal start date and time. The expiration date and time is 12/20/2020 1:00 PM .

Washington Ticket#:	20478898	2 FULL BUSINESS DAYS	UPDATE
Update Of Tkt No:	20478513		
Transmit Date:	11/05/20	Time: 12:59 PM	
Original Call Date:	11/05/20	Time: 12:57 PM	Type: CALL
Work to Begin Date:	11/10/20	Time: 12:00 AM	

Caller Information			
Company:	KYLE MATHISON ORCHARDS INC	Type:	CONTRACTOR
Contact Name:	NOEL CHAVEZ	Phone:	(509) 421-4026
Alt. Contact:	EFRAIN REYES	Phone:	(509) 669-8204
Best Time:	8:00-15:00	Fax:	
Address:	4597 STEMILT HILL RD; WENATHCEE, WA 98801		
Caller Email:	NOEL.CHAVEZ@STEMILT.COM		

Dig Site Information	
Type of Work:	INSTALL FENCE
Work Being Done For:	PROPERTY FENCE

Dig Site Location		
County:	CHELAN	State: WA
Place:	SOUTH WENATCHEE	
Address / Street:	JOE MILLER RD	
Nearest Intersection:	CROWN LN	

Location of Work:

FROM THE ABV INTER TRAVEL APX 1/2MI SW TO OPEN GATE. THEN FOLLOW ACCESS RD FOR APX 1000FT TO SITE.
 WORK IS IN CANYON, WITH WHITE PAINTED POST ON W END LEADING ALONG OLD FENCE LINE TO SE TOWARDS POWER POLE. AREA APX 1000FT
 1 POST INSTALLED EVERY 16-18 FT ALONG LENGTH.

Remarks:

AREA MARKED WITH WHITE POST ON EACH END, WILL BE INSTALLING POLES : EVERY 16 FT ALONG LINE FOLLOWING EXISTING FENCE : UPDATE TICKET TO MODIFY MARKING INSTRUCTIONS

Caller Twp:	21N	Rng:	21E	Sect-Qtr:	6-SE	
Map Twp:	21N	Rng:	21E	Sect-Qtr:	6-SE-NE	
Caller Lat:	47.342432	Lon:	-120.247589	Zone:		Caller Nad: 27

Excavation Coordinates for # Polygons: 1

Case 20-038 Review info

Poly 1: NW Lat: 47.3413490 Lon: -120.2470312 SE Lat: 47.3408764 Lon: -120.2424500

Members Notified

District	Company	Marking Concerns	Customer Service	Repair
CHEPWS01	CHELAN COUNTY PUD#1	(509)663-8121	(509)663-8121	(509)663-8121
MALAGA01	MALAGA WATER DISTRICT	(509)670-3341	(509)664-0142	(509)670-3341
STEMID01	STEMILT IRRIGATION DIST	(509)421-3987	(509)670-3467	(509)421-3987

Excavator Responsibilities

Please click on the following link to verify and confirm that the area covered represents the correct and complete work site area.

[Link To Map for C_EMAIL](#)

* If the area covered is incomplete or inaccurate, it is your responsibility to notify the center immediately to update and correct the locate. Failure to do so could result in a delay or an incomplete utility locate.

* Any other utilities or notification centers not listed, you will need to contact separately.

Did you know that you can submit your tickets online?

- Eliminate hold times.

* - Immediately receive a ticket number.

- View, Search, Update, Duplicate, and Print tickets.

Click the link below to Register for ITIC and start submitting your tickets on line today!

[Washington ITIC](#)

Chavez, Noel

From: wa@occinc.com
Sent: Thursday, November 19, 2020 3:00 PM
To: Chavez, Noel
Subject: Ticket: 20497416

WASHINGTON UTILITY NOTIFICATION CENTER

DO NOT REPLY TO THIS EMAIL

This ticket is valid for 45 days from the legal start date and time. The expiration date and time is 01/03/2021 2:15 PM .

Washington Ticket#:	20497416	2 FULL BUSINESS DAYS	
Transmit Date:	11/19/20	Time:	2:59 PM
Original Call Date:	11/19/20	Time:	2:09 PM Type: WEB
Work to Begin Date:	11/24/20	Time:	12:00 AM

Caller Information

Company:	KYLE MATHISON ORCHARDS INC	Type:	CONTRACTOR
Contact Name:	NOEL CHAVEZ	Phone:	(509) 421-4026
Alt. Contact:	EFRAIN REYES	Phone:	(509) 669-8204
Best Time:	8:00-15:00	Fax:	
Address:	4597 STEMILT HILL RD; WENATHCEE, WA 98801		
Caller Email:	NOEL.CHAVEZ@STEMILT.COM		

Dig Site Information

Type of Work:	INSTALL FENCE
Work Being Done For:	PROPERTY FENCE

Dig Site Location

County:	CHELAN	State:	WA
Place:	SOUTH WENATCHEE		
Address / Street:	JOE MILLER ROAD		
Nearest Intersection:	CROWN LANE		

Location of Work:

FROM INTERSECTION OF JOE MILLER RD AND CROWN LN, CONTINUE SW ON JOE MILLER RD FOR 1/2 MILE UNTIL REACHING GATED DRIVEWAY TO RIGHT. FOLLOW PRIVATE ROAD FOR 1/4 MILE APROX UNTIL REACHING A DIRT ROAD PAST 2ND POWER LINE. FOLLOW DIRT ROAD DOWN 1/4 MILE TOWARD MALAGA WATER DISTRICT PUMPHOUSE. SW CORNER OF FENCE IS ON LOOP TO RIGHT, HEADING TOWARDS HORSE FENCE ON NE CORNER TO LEFT BY PUMPHOUSE

Remarks:

FENCE LINE IS IDENTIFIED BY STAKES IN GROUND WITH PINK FLAGGING TAPE : AND WHITE TOPS, TIES INTO EXISTING HORSE FENCE ON NE AND SW ENDS OF LINE

Map Twp:	21N	Rng:	21E	Sect-Qtr:	6-SE-NE,5-SW-NW
Excavation Coordinates for # Polygons: 1					
Poly 1: NW Lat:	47.3422403	Lon:	-120.2394074	SE Lat:	47.3411652
				Lon:	-120.2389716

Members Notified

District	Company	Marking Concerns	Customer Service	Repair
-----------------	----------------	-------------------------	-------------------------	---------------

Case 20-038 Review info

CHEPWS01	CHELAN COUNTY PUD#1	(509)663-8121	(509)663-8121	(509)663-8121
MALAGA01	MALAGA WATER DISTRICT	(509)670-3341	(509)664-0142	(509)670-3341
STEMID01	STEMILT IRRIGATION DIST	(509)421-3987	(509)670-3467	(509)421-3987

Excavator Responsibilities

- Please click on the following link to verify and confirm that the area covered represents the correct and complete work site area.
- * [Link To Map for C_EMAIL](#)
 - * If the area covered is incomplete or inaccurate, it is your responsibility to notify the center immediately to update and correct the locate. Failure to do so could result in a delay or an incomplete utility locate.
 - * Any other utilities or notification centers not listed, you will need to contact separately.

Chavez, Noel

From: wa@occinc.com
Sent: Thursday, November 19, 2020 3:18 PM
To: Chavez, Noel
Subject: Ticket: 20497477

WASHINGTON UTILITY NOTIFICATION CENTER

DO NOT REPLY TO THIS EMAIL

This ticket is valid for 45 days from the legal start date and time. The expiration date and time is 01/03/2021 2:45 PM .

Washington Ticket#: 20497477 **2 FULL BUSINESS DAYS**
Transmit Date: 11/19/20 **Time:** 3:18 PM
Original Call Date: 11/19/20 **Time:** 2:40 PM **Type:** WEB
Work to Begin Date: 11/24/20 **Time:** 12:00 AM

Caller Information

Company: KYLE MATHISON ORCHARDS INC **Type:** CONTRACTOR
Contact Name: NOEL CHAVEZ **Phone:** (509) 421-4026
Alt. Contact: EFRAIN REYES **Phone:** (509) 669-8204
Best Time: 8:00-15:00 **Fax:**
Address: 4597 STEMILT HILL RD; WENATHCEE, WA 98801
Caller Email: NOEL.CHAVEZ@STEMILT.COM

Dig Site Information

Type of Work: INSTALL FENCE
Work Being Done For: PROPERTY FENCE

Dig Site Location

County: CHELAN **State:** WA
Place: SOUTH WENATCHEE
Address / Street: JOE MILLER RD
Nearest Intersection: CROWN LANE

Location of Work:

FROM INTERSECTION OF JOE MILLER RD AND CROWN LN, CONTINUE SW ON JOE MILLER RD FOR 1/2 MILE UNTIL REACHING GATED DRIVEWAY TO RIGHT. FOLLOW PRIVATE ROAD FOR 1/4 MILE APROX UNTIL REACHING AN ORCHARD TO THE RIGHT. FOLLOW MARKINGS ON GROUND UNTIL REACHING FAR END OF ORCHARD ABOUT 1/6 MILE IN. DIG AND FENCE LINE WILL BE CONTINUED GOING NE AND SW. EACH END OF FENCE LINE IS PAINTED WHITE TOP WITH PINK FLAGGING TAPE FOR APROX LENGTH OF 1000 FT.

Remarks:

AREA MARKED IN WHITE POST WITH PINK FLAGGING TAPE POST TO POST : STRAIGHT LINE ALONG EXISTING FENCE, POST INSTALL EVERY 16-18 FT ALONG LINE : GOING NE AND SW APROX DIRECTION

Caller Twp: 21N **Rng:** 21E **Sect-Qtr:** 5-NW
Map Twp: 22N **Rng:** 21E **Sect-Qtr:** 32-SW,31-SE
Map Twp: 21N **Rng:** 21E **Sect-Qtr:** 6-NE,5-NW
Caller Lat: 47.347073 **Lon:** -120.239156 **Zone:** **Caller Nad:** 27

Excavation Coordinates for # Polygons: 1

Case 20-038 Review info

Poly 1: NW Lat: 47.3472070 Lon: -120.2392029 SE Lat: 47.3445018 Lon: -120.2390946

Members Notified

District	Company	Marking Concerns	Customer Service	Repair
CHEPWS01	CHELAN COUNTY PUD#1	(509)663-8121	(509)663-8121	(509)663-8121
MALAGA01	MALAGA WATER DISTRICT	(509)670-3341	(509)664-0142	(509)670-3341
STEMID01	STEMILT IRRIGATION DIST	(509)421-3987	(509)670-3467	(509)421-3987

Excavator Responsibilities

- * Please click on the following link to verify and confirm that the area covered represents the correct and complete work site area.
[Link To Map for C_EMAIL](#)
- * If the area covered is incomplete or inaccurate, it is your responsibility to notify the center immediately to update and correct the locate. Failure to do so could result in a delay or an incomplete utility locate.
- * Any other utilities or notification centers not listed, you will need to contact separately.

Chavez, Noel

From: wa@occinc.com
Sent: Thursday, November 19, 2020 3:18 PM
To: Chavez, Noel
Subject: Ticket: 20497448

WASHINGTON UTILITY NOTIFICATION CENTER

DO NOT REPLY TO THIS EMAIL

This ticket is valid for 45 days from the legal start date and time. The expiration date and time is 01/03/2021 2:45 PM .

Washington Ticket#: 20497448 **2 FULL BUSINESS DAYS**
Transmit Date: 11/19/20 **Time:** 3:18 PM
Original Call Date: 11/19/20 **Time:** 2:31 PM **Type:** WEB
Work to Begin Date: 11/24/20 **Time:** 12:00 AM

Caller Information
Company: KYLE MATHISON ORCHARDS INC **Type:** CONTRACTOR
Contact Name: NOEL CHAVEZ **Phone:** (509) 421-4026
Alt. Contact: EFRAIN REYES **Phone:** (509) 669-8204
Best Time: 8:00-15:00 **Fax:**
Address: 4597 STEMILT HILL RD; WENATHCEE, WA 98801
Caller Email: NOEL.CHAVEZ@STEMILT.COM

Dig Site Information
Type of Work: INSTALL FENCE
Work Being Done For: PROPERTY FENCE

Dig Site Location
County: CHELAN **State:** WA
Place: SOUTH WENATCHEE
Address / Street: JOE MILLER RD
Nearest Intersection: CROWN LN

Location of Work:

FROM INTERSECTION OF JOE MILLER RD AND CROWN LN, CONTINUE SW ON JOE MILLER RD FOR 1/2 MILE UNTIL REACHING GATED DRIVEWAY TO RIGHT. FOLLOW PRIVATE ROAD FOR 1/4 MILE APROX UNTIL REACHING A DIRT ROAD PAST 2ND POWER LINE. FOLLOW DIRT ROAD DOWN 1/4 MILE TOWARD MALAGA WATER DISTRICT PUMPHOUSE. SW CORNER OF JOB IS ON FENCE NEXT TO PUMPHUSE, NE CORNER OF JOB IS APROX 1000 FT ALONG FENCE GOING NE FROM PUMPHOUSE.

Remarks:

EACH END OF DIG IS MARKED BY POST WITH PINK FLAGGING TAPE AND WHITE : TOP. FOLLOWS EXISTING FENCE ALONG PROPERTY LINE AND WILL BE DIGING POLES : EVERY 16-18 FT FOR FENCE

Caller Twp: 21N **Rng:** 21E **Sect-Qtr:** 5-NW
Map Twp: 21N **Rng:** 21E **Sect-Qtr:** 6-SE-NE,5-SW-NW
Caller Lat: 47.342068 **Lon:** -120.239208 **Zone:** **Caller Nad:** 27
Excavation Coordinates for # Polygons: 1
Poly 1: NW Lat: 47.3444876 **Lon:** -120.2393307 **SE Lat:** 47.3419713 **Lon:** -120.2391657

Case 20-038 Review info

Members Notified				
District	Company	Marking Concerns	Customer Service	Repair
CHEPWS01	CHELAN COUNTY PUD#1	(509)663-8121	(509)663-8121	(509)663-8121
MALAGA01	MALAGA WATER DISTRICT	(509)670-3341	(509)664-0142	(509)670-3341
STEMID01	STEMILT IRRIGATION DIST	(509)421-3987	(509)670-3467	(509)421-3987

Excavator Responsibilities

Please click on the following link to verify and confirm that the area covered represents the correct and complete work site area.

* [Link To Map for C_EMAIL](#)

* If the area covered is incomplete or inaccurate, it is your responsibility to notify the center immediately to update and correct the locate. Failure to do so could result in a delay or an incomplete utility locate.

* Any other utilities or notification centers not listed, you will need to contact separately.

Chavez, Noel

From: wa@occinc.com
Sent: Thursday, November 19, 2020 3:18 PM
To: Chavez, Noel
Subject: Ticket: 20497508

WASHINGTON UTILITY NOTIFICATION CENTER

DO NOT REPLY TO THIS EMAIL

This ticket is valid for 45 days from the legal start date and time. The expiration date and time is 01/03/2021 3:00 PM .

Washington Ticket#: 20497508 **2 FULL BUSINESS DAYS**
Transmit Date: 11/19/20 **Time:** 3:18 PM
Original Call Date: 11/19/20 **Time:** 2:49 PM **Type:** WEB
Work to Begin Date: 11/24/20 **Time:** 12:00 AM

Caller Information

Company: KYLE MATHISON ORCHARDS INC **Type:** CONTRACTOR
Contact Name: NOEL CHAVEZ **Phone:** (509) 421-4026
Alt. Contact: EFRAIN REYES **Phone:** (509) 669-8204
Best Time: 8:00-15:00 **Fax:**
Address: 4597 STEMILT HILL RD; WENATHCEE, WA 98801
Caller Email: NOEL.CHAVEZ@STEMILT.COM

Dig Site Information

Type of Work: INSTALL FENCE
Work Being Done For: PROPERTY FENCE

Dig Site Location

County: CHELAN **State:** WA
Place: SOUTH WENATCHEE
Address / Street: JOE MILLER RD
Nearest Intersection: CROWN LN

Location of Work:

FROM INTERSECTION OF JOE MILLER RD AND CROWN LN, CONTINUE SW ON JOE MILLER RD FOR 1/2 MILE UNTIL REACHING GATED DRIVEWAY TO RIGHT. FOLLOW PRIVATE ROAD FOR 1/4 MILE APROX UNTIL REACHING AN ORCHARD ON THE RIGHT. FOLLOW MARKINGS ON GROUND UNTIL REACHING FURHEST END OF ORCHARD. RENCE LINE RUNS SW AND NE. START AND END OF THESE SECTIONS ARE MARKED WITH WHITE TOPPED POSTS AND PINK FLAGGING TAPE. DIG SITE GOES NE FOR APRX 200 FT, THEN TURNS W FOR APX 100-150 FT, ALONG EXISTING FENCE, THEN TURNS AGAIN FOLLOWING FENCE NE FOR REMAINING 800 FT LENGTH.

Remarks:

START AND END OF FENCE LINE MARKED WITH WITHE TOPPED POSTS AND PINK : FLAGGING TAPE. POLE EVERY 16-18 FT ALONG EXISTING FENCE LINE.

Caller Twp: 21N **Rng:** 21E **Sect-Qtr:** 6-NE
Map Twp: 22N **Rng:** 21E **Sect-Qtr:** 32-SW,31-SE
Map Twp: 21N **Rng:** 21E **Sect-Qtr:** 6-NE,5-NW
Caller Lat: 47.347962 **Lon:** -120.239726 **Zone:** **Caller Nad:** 27

Case 20-038 Review info

Excavation Coordinates for # Polygons: 1

Poly 1: NW Lat: 47.3501663 Lon: -120.2398695 SE Lat: 47.3473822 Lon: -120.2388180

Members Notified

District	Company	Marking Concerns	Customer Service	Repair
CHEPWS01	CHELAN COUNTY PUD#1	(509)663-8121	(509)663-8121	(509)663-8121
MALAGA01	MALAGA WATER DISTRICT	(509)670-3341	(509)664-0142	(509)670-3341
STEMIDO1	STEMILT IRRIGATION DIST	(509)421-3987	(509)670-3467	(509)421-3987

Excavator Responsibilities

* Please click on the following link to verify and confirm that the area covered represents the correct and complete work site area.

[Link To Map for C_EMAIL](#)

* If the area covered is incomplete or inaccurate, it is your responsibility to notify the center immediately to update and correct the locate. Failure to do so could result in a delay or an incomplete utility locate.

* Any other utilities or notification centers not listed, you will need to contact separately.

Chavez, Noel

From: wa@occinc.com
Sent: Thursday, December 3, 2020 1:12 PM
To: Chavez, Noel
Subject: Ticket: 20513246

WASHINGTON UTILITY NOTIFICATION CENTER

DO NOT REPLY TO THIS EMAIL

This ticket is valid for 45 days from the legal start date and time. The expiration date and time is 01/17/2021 11:00 AM .

Washington Ticket#: 20513246 **2 FULL BUSINESS DAYS**
Transmit Date: 12/03/20 **Time: 1:12 PM**
Original Call Date: 12/03/20 **Time: 10:51 AM** **Type: WEB**
Work to Begin Date: 12/08/20 **Time: 12:00 AM**

Caller Information
Company: KYLE MATHISON ORCHARDS INC **Type: CONTRACTOR**
Contact Name: NOEL CHAVEZ **Phone: (509) 421-4026**
Alt. Contact: EFRAIN REYES **Phone: (509) 669-8204**
Best Time: 8:00-15:00 **Fax:**
Address: 4597 STEMILT HILL RD; WENATHCEE, WA 98801
Caller Email: NOEL.CHAVEZ@STEMILT.COM

Dig Site Information
Type of Work: INSTALL FENCE
Work Being Done For: PROPERTY FENCE

Dig Site Location
County: CHELAN **State: WA**
Place: SOUTH WENATCHEE
Address / Street: HAMLIN RD
Nearest Intersection: GAULT RD

Location of Work:

FROM INTERSECTION OF HAMLIN AND GAULT RD TURN INTO GAULT ROAD HEADING W, FOLOW ROAD FOR 1/3 MILE UNTIL IT TURNS NE INTO GRAVEL ROAD. FOLLOW THIS ROAD FOR ANOTHER 1/3 MILE. FENCE LINE STARTS AT END OF THIS STRETCH WHERE HORSE FENCE MEETS ORCHARD. LINE IS IDENTIFIED WITH WHITE PAINT ON POSTS IN EXISTING FENCE LINE. 1 POLE EVERY 16 FT ALONG EXISTING FENCE LINE GOING INTO HILLS

Remarks:

WHITE MARKING STATEMENT PROVIDED TO USER; JOB FOLLOWS EXISTING HORSE : FENCE FROM SW TO NE AT BOTTOM OF CANYON FOR 1600 FT THEN TURNS E FOR 1300 FT : ALONG HORSE FENCE REACHING GRAVEL ROAD WHICH IS WHERE THE ABV DIRECTIONS END

Caller Twp: 22N Rng: 21E Sect-Qtr: 32-SW
Map Twp: 22N Rng: 21E Sect-Qtr: 31-SE-NE,32-SW-NW
Caller Lat: 47.355231 Lon: -120.234507 Zone: Caller Nad: 27
Excavation Coordinates for # Polygons: 1
Poly 1: NW Lat: 47.3552451 Lon: -120.2398421 SE Lat: 47.3506800 Lon: -120.2344897

Case 20-038 Review info

Members Notified				
District	Company	Marking Concerns	Customer Service	Repair
CHEPWS01	CHELAN COUNTY PUD#1	(509)663-8121	(509)663-8121	(509)663-8121
CHTWA03	CHARTER COMMUNICATIONS	(800)778-9140	(855)248-7822	(855)248-7822
MALAGA01	MALAGA WATER DISTRICT	(509)670-3341	(509)664-0142	(509)670-3341
STEMID01	STEMILT IRRIGATION DIST	(509)421-3987	(509)670-3467	(509)421-3987

Excavator Responsibilities

Please click on the following link to verify and confirm that the area covered represents the correct and complete work site area.

[Link To Map for C_EMAIL](#)

- * If the area covered is incomplete or inaccurate, it is your responsibility to notify the center immediately to update and correct the locate. Failure to do so could result in a delay or an incomplete utility locate.
- * Any other utilities or notification centers not listed, you will need to contact separately.

Chavez, Noel

From: wa@occinc.com
Sent: Thursday, December 3, 2020 1:14 PM
To: Chavez, Noel
Subject: Ticket: 20513285

WASHINGTON UTILITY NOTIFICATION CENTER

DO NOT REPLY TO THIS EMAIL

This ticket is valid for 45 days from the legal start date and time. The expiration date and time is 01/17/2021 11:45 AM .

Washington Ticket#: 20513285 **2 FULL BUSINESS DAYS**
Transmit Date: 12/03/20 **Time: 1:14 PM**
Original Call Date: 12/03/20 **Time: 11:35 AM** **Type: WEB**
Work to Begin Date: 12/08/20 **Time: 12:00 AM**

Caller Information

Company: KYLE MATHISON ORCHARDS INC **Type:** CONTRACTOR
Contact Name: NOEL CHAVEZ **Phone:** (509) 421-4026
Alt. Contact: EFRAIN REYES **Phone:** (509) 669-8204
Best Time: 8:00-15:00 **Fax:**
Address: 4597 STEMILT HILL RD; WENATHCEE, WA 98801
Caller Email: NOEL.CHAVEZ@STEMILT.COM

Dig Site Information

Type of Work: INSTALL FENCE
Work Being Done For: PROPERTY FENCE

Dig Site Location

County: CHELAN **State:** WA
Place: SOUTH WENATCHEE
Address / Street: HAMLIN RD
Nearest Intersection: GAULT RD

Location of Work:

FROM INTERSECTION OF HAMLIN AND GAULT RD TURN INTO GAULT ROAD HEADING W, FOLOW ROAD FOR 1/3 MILE UNTIL IT TURNS NE INTO GRAVEL ROAD. FOLLOW THIS ROAD FOR ANOTHER 1/4 MILE. FENCE LINE STARTS AT END OF THIS STRETCH WHERE HORSE FENCE MEETS ORCHARD. LINE IS IDENTIFIED USING STAKES WITH WHITE TOPS AND PINK FLAGGING TAPE. SECTION GOES FOR APROX 1500 FT FROM SW STARTING POINT TO NE END POINT. WILL BE INSTALLING 1 POLE EVERY 16 FT ALONG THIS LINE

Remarks:

BEST INFORMATION AVAILABLE

Caller Twp: 22N **Rng:** 21E **Sect-Qtr:** 32-SW
Map Twp: 22N **Rng:** 21E **Sect-Qtr:** 32-SW-NW
Caller Lat: 47.355231 **Lon:** -120.234507 **Zone:** **Caller Nad:** 27
Excavation Coordinates for # Polygons: 1
Poly 1: NW Lat: 47.3595669 **Lon:** -120.2346375 **SE Lat:** 47.3552308 **Lon:** -120.2344239

Members Notified

Case 20-038 Review info

District	Company	Marking Concerns	Customer Service	Repair
CHEPWS01	CHELAN COUNTY PUD#1	(509)663-8121	(509)663-8121	(509)663-8121
CHTWA03	CHARTER COMMUNICATIONS	(800)778-9140	(855)248-7822	(855)248-7822
MALAGA01	MALAGA WATER DISTRICT	(509)670-3341	(509)664-0142	(509)670-3341

Excavator Responsibilities

Please click on the following link to verify and confirm that the area covered represents the correct and complete work site area.
* [Link To Map for C_EMAIL](#)

* If the area covered is incomplete or inaccurate, it is your responsibility to notify the center immediately to update and correct the locate. Failure to do so could result in a delay or an incomplete utility locate.

* Any other utilities or notification centers not listed, you will need to contact separately.

Chavez, Noel

From: wa@occinc.com
Sent: Thursday, December 3, 2020 1:15 PM
To: Chavez, Noel
Subject: Ticket: 20513339

WASHINGTON UTILITY NOTIFICATION CENTER

DO NOT REPLY TO THIS EMAIL

This ticket is valid for 45 days from the legal start date and time. The expiration date and time is 01/17/2021 12:00 PM .

Washington Ticket#:	20513339	2 FULL BUSINESS DAYS	
Transmit Date:	12/03/20	Time:	1:15 PM
Original Call Date:	12/03/20	Time:	11:45 AM Type: WEB
Work to Begin Date:	12/08/20	Time:	12:00 AM

Caller Information			
Company:	KYLE MATHISON ORCHARDS INC	Type:	CONTRACTOR
Contact Name:	NOEL CHAVEZ	Phone:	(509) 421-4026
Alt. Contact:	EFRAIN REYES	Phone:	(509) 669-8204
Best Time:	8:00-15:00	Fax:	
Address:	4597 STEMILT HILL RD; WENATHCEE, WA 98801		
Caller Email:	NOEL.CHAVEZ@STEMILT.COM		

Dig Site Information	
Type of Work:	INSTALL FENCE
Work Being Done For:	PROPERTY FENCE

Dig Site Location			
County:	CHELAN	State:	WA
Place:	SOUTH WENATCHEE		
Address / Street:	WEST MALAGA RD		
Nearest Intersection:	SHAW RD		

Location of Work:

FROM INTERSECTION OF W MALAGA RD AND SHAW, TURN INTO SHAW ROAD AND FOLLOW SW FOR .87 MILE. PLEASE NOTE, SHAW ROAD BECOMES PRIVATE DIRT ROAD APROX 1/3 MILE FROM W MALAGA ROAD. COORDINATE LOCATION IS AT INTERSECTION ENDING LOCATE. JOB WILL GO E FROM COORDINATE FOR APROX 250 FT, THEN TURN SSE FOR 1000 FT FINISHING IN WIND BREAK TREES ON SSE END. WILL BE DIGGING 1 POLE EVERY 16 FT ALONG JOB

Remarks:

CALLER REQUESTS DEPTH OF LINES MARKED IF POSSIBLE

Caller Twp:	22N	Rng:	21E	Sect-Qtr:	31-NE	
Map Twp:	22N	Rng:	21E	Sect-Qtr:	32-NW,31-NE	
Caller Lat:	47.358407	Lon:	-120.242218	Zone:		Caller Nad: 27
Excavation Coordinates for # Polygons: 1						
Poly 1: NW Lat:	47.3587786	Lon:	-120.2422092	SE Lat:	47.3584071	Lon: -120.2374886

Members Notified	
------------------	--

Case 20-038 Review info

District	Company	Marking Concerns	Customer Service	Repair
CHEPWS01	CHELAN COUNTY PUD#1	(509)663-8121	(509)663-8121	(509)663-8121
MALAGA01	MALAGA WATER DISTRICT	(509)670-3341	(509)664-0142	(509)670-3341

Excavator Responsibilities

Please click on the following link to verify and confirm that the area covered represents the correct and complete work site area.

[Link To Map for C_EMAIL](#)

* If the area covered is incomplete or inaccurate, it is your responsibility to notify the center immediately to update and correct the locate. Failure to do so could result in a delay or an incomplete utility locate.

* Any other utilities or notification centers not listed, you will need to contact separately.

Chavez, Noel

From: wa@occinc.com
Sent: Thursday, December 3, 2020 2:21 PM
To: Chavez, Noel
Subject: Ticket: 20513635

WASHINGTON UTILITY NOTIFICATION CENTER

DO NOT REPLY TO THIS EMAIL

This ticket is valid for 45 days from the legal start date and time. The expiration date and time is 01/17/2021 1:45 PM .

Washington Ticket#: 20513635 2 FULL BUSINESS DAYS
Transmit Date: 12/03/20 Time: 2:20 PM
Original Call Date: 12/03/20 Time: 1:40 PM Type: WEB
Work to Begin Date: 12/08/20 Time: 12:00 AM

Caller Information

Company: KYLE MATHISON ORCHARDS INC Type: CONTRACTOR
Contact Name: NOEL CHAVEZ Phone: (509) 421-4026
Alt. Contact: EFRAIN REYES Phone: (509) 669-8204
Best Time: 8:00-15:00 Fax:
Address: 4597 STEMILT HILL RD; WENATHCEE, WA 98801
Caller Email: NOEL.CHAVEZ@STEMILT.COM

Dig Site Information

Type of Work: INSTALL FENCE
Work Being Done For: PROPERTY FENCE

Dig Site Location

County: CHELAN State: WA
Place: SOUTH WENATCHEE
Address / Street: W MALAGA RD
Nearest Intersection: SHAW RD

Location of Work:

FROM INTERSECTION OF W MALAGA RD AND SHAW, TURN INTO SHAW ROAD AND FOLLOW SW FOR .87 MILE. PLEASE NOTE, SHAW ROAD BECOMES PRIVATE DIRT ROAD APROX 1/3 MILE FROM W MALAGA ROAD. COORDINATE LOCATION IS AT INTERSECTION WHERE LOCATE STARTS. LINE IS IDENTIFIED BY STAKES WITH WHITE TOPS AND PINK FLAGGING TAPE. JOB FOLLOWS EXISTING FENCE AND STAKE LINE NW FOR 250-300 FT, MAKES SOFT TURN N FOR APROX 800-900 FT THEN SOFT TURN NE FOR 700-750 FT, HARD TURN W FOR 500 FT ENDING APROX 50-75 FT W OF PUMPS AND POWER POLES. JOB WILL BE DIGGING 1 POLE EVERY 16 FT ALONG LINE

Remarks:

WHITE MARKING STATEMENT PROVIDED TO USER

Caller Twp: 22N Rng: 21E Sect-Qtr: 31-NE
Map Twp: 22N Rng: 21E Sect-Qtr: 30-SE,31-NE
Caller Lat: 47.358448 Lon: -120.242262 Zone: Caller Nad: 27
Excavation Coordinates for # Polygons: 1
Poly 1: NW Lat: 47.3624514 Lon: -120.2451928 SE Lat: 47.3584379 Lon: -120.2422102

Case 20-038 Review info

Members Notified				
District	Company	Marking Concerns	Customer Service	Repair
CHEPWS01	CHELAN COUNTY PUD#1	(509)663-8121	(509)663-8121	(509)663-8121
MALAGA01	MALAGA WATER DISTRICT	(509)670-3341	(509)664-0142	(509)670-3341

Excavator Responsibilities

* Please click on the following link to verify and confirm that the area covered represents the correct and complete work site area.

[Link To Map for C_EMAIL](#)

* If the area covered is incomplete or inaccurate, it is your responsibility to notify the center immediately to update and correct the locate. Failure to do so could result in a delay or an incomplete utility locate.

* Any other utilities or notification centers not listed, you will need to contact separately.

Chavez, Noel

From: wa@occinc.com
Sent: Thursday, December 3, 2020 2:25 PM
To: Chavez, Noel
Subject: Ticket: 20513740

WASHINGTON UTILITY NOTIFICATION CENTER

DO NOT REPLY TO THIS EMAIL

This ticket is valid for 45 days from the legal start date and time. The expiration date and time is 01/17/2021 1:45 PM .

Washington Ticket#: 20513740 **2 FULL BUSINESS DAYS**
Transmit Date: 12/03/20 **Time:** 2:25 PM
Original Call Date: 12/03/20 **Time:** 1:44 PM **Type:** WEB
Work to Begin Date: 12/08/20 **Time:** 12:00 AM

Caller Information			
Company:	KYLE MATHISON ORCHARDS INC	Type:	CONTRACTOR
Contact Name:	NOEL CHAVEZ	Phone:	(509) 421-4026
Alt. Contact:	EFRAIN REYES	Phone:	(509) 669-8204
Best Time:	8:00-15:00	Fax:	
Address:	4597 STEMILT HILL RD; WENATHCEE, WA 98801		
Caller Email:	NOEL.CHAVEZ@STEMILT.COM		

Dig Site Information	
Type of Work:	INSTALL FENCE
Work Being Done For:	PROPERTY FENCE

Dig Site Location			
County:	CHELAN	State:	WA
Place:	SOUTH WENATCHEE		
Address / Street:	4453 STEMILT HILL RD		
Nearest Intersection:	MATHISON CHERRY CAMP RD		

Location of Work:

FROM STEMILT HILL RD TURN INTO 4453 HEADING N INTO PRIVATE ROAD. FOLLOW THIS ROAD FOR 1/4 MILE N. COORDINATE IS CENTER OF LOCATE., JOB WILL FOLLOW STAKES WITH WHITE TOPS AND PINK FLAGS GOING BOTH E AND W FROM PAVED ROAD. LINE HEADING E CONTINUES UPHILL FOR 800 FT THEN TUNRS S AT RESERVOIR FOR 200 FT BEFORE ENDING BY OVERFLOW CANAL. LINE HEADING W GOES SSW FOR 300 FT , HARD TURN NW FOR THEN FOLLOW 200 FT, HARD TURN W THEN FOLLOW FOR 1300 FT ENDING ON CORNER OF EXISTING HORSE FENCE. JOB WILL BE DIGGING 1 POST EVERY 16 FT ALONG LINES BOTH E AND W

Remarks:

BEST INFORMATION AVAILABLE

Caller Twp: 22N **Rng:** 20E **Sect-Qtr:** 36-SE
Map Twp: 22N **Rng:** 21E **Sect-Qtr:** 31-SW
Map Twp: 22N **Rng:** 20E **Sect-Qtr:** 36-SW-SE
Caller Lat: 47.350774 **Lon:** -120.264686 **Zone:** **Caller Nad:** 27

Case 20-038 Review info

Excavation Coordinates for # Polygons: 1

Poly 1: NW Lat: 47.3522206 Lon: -120.2710335 SE Lat: 47.3495669 Lon: -120.2616940

Members Notified

District	Company	Marking Concerns	Customer Service	Repair
CHEPWS01	CHELAN COUNTY PUD#1	(509)663-8121	(509)663-8121	(509)663-8121
FTR03	ZIPLY FIBER	(800)778-9140	(866)699-4759	(866)699-4759
MALAGA01	MALAGA WATER DISTRICT	(509)670-3341	(509)664-0142	(509)670-3341

Excavator Responsibilities

- * Please click on the following link to verify and confirm that the area covered represents the correct and complete work site area.
[Link To Map for C_EMAIL](#)
- * If the area covered is incomplete or inaccurate, it is your responsibility to notify the center immediately to update and correct the locate. Failure to do so could result in a delay or an incomplete utility locate.
- * Any other utilities or notification centers not listed, you will need to contact separately.

Chavez, Noel

From: wa@occinc.com
Sent: Thursday, December 3, 2020 3:03 PM
To: Chavez, Noel
Subject: Ticket: 20513789

WASHINGTON UTILITY NOTIFICATION CENTER

DO NOT REPLY TO THIS EMAIL

This ticket is valid for 45 days from the legal start date and time. The expiration date and time is 01/17/2021 2:30 PM .

Washington Ticket#: 20513789 **2 FULL BUSINESS DAYS**
Transmit Date: 12/03/20 **Time:** 3:02 PM
Original Call Date: 12/03/20 **Time:** 2:24 PM **Type:** WEB
Work to Begin Date: 12/08/20 **Time:** 12:00 AM

Caller Information

Company: KYLE MATHISON ORCHARDS INC **Type:** CONTRACTOR
Contact Name: NOEL CHAVEZ **Phone:** (509) 421-4026
Alt. Contact: EFRAIN REYES **Phone:** (509) 669-8204
Best Time: 8:00-15:00 **Fax:**
Address: 4597 STEMILT HILL RD; WENATHCEE, WA 98801
Caller Email: NOEL.CHAVEZ@STEMILT.COM

Dig Site Information

Type of Work: INSTALL FENCE
Work Being Done For: PROPERTY FENCE

Dig Site Location

County: CHELAN **State:** WA
Place: SOUTH WENATCHEE
Address / Street: W MALAGA RD
Nearest Intersection: SHAW RD

Location of Work:

++CUST STATES AS THE CROW FLIES, WORK IS APX .38MI SW OF THE ABV INTER. GOOGLE AND OCC DO NOT SHOW THE NEW ROADS AT THE SITE. ++ FROM INTERSECTION OF W MALAGA RD AND SHAW, TURN INTO SHAW ROAD AND FOLLOW SW FOR .87 MILE. PLEASE NOTE, SHAW ROAD BECOMES PRIVATE DIRT ROAD APROX 1/3 MILE FROM W MALAGA ROAD. AT THIS INTERSECTION, TURN N FOLLOWING GRAVEL ROAD FOR 1/3- 1/2 MILE APROX. COORDINATE LOCATION IS AT CLOSE TO POWER POLE AND PUMPS WHERE LOCATE STARTS. LINE IS IDENTIFIED BY STAKES WITH WHITE TOPS AND PINK FLAGGING TAPE. JOB FOLLOWS THIS LINE NW FOR APROX 700 FT HEADING NW AND ENDING ON WIND STOP STREES ON TOP OF ROAD.

Remarks:

BEST INFORMATION AVAILABLE

Caller Twp: 22N **Rng:** 21E **Sect-Qtr:** 31-NE
Map Twp: 22N **Rng:** 21E **Sect-Qtr:** 31-NE,30-SE
Caller Lat: 47.362423 **Lon:** -120.245143 **Zone:** **Caller Nad:** 27
Excavation Coordinates for # Polygons: 1

Case 20-038 Review info

Poly 1: NW Lat: 47.3642009 Lon: -120.2464342 SE Lat: 47.3624087 Lon: -120.2450877

Members Notified

District	Company	Marking Concerns	Customer Service	Repair
CHEPWS01	CHELAN COUNTY PUD#1	(509)663-8121	(509)663-8121	(509)663-8121
MALAGA01	MALAGA WATER DISTRICT	(509)670-3341	(509)664-0142	(509)670-3341

Excavator Responsibilities

- Please click on the following link to verify and confirm that the area covered represents the correct and complete work site area.
- * [Link To Map for C_EMAIL](#)
 - * If the area covered is incomplete or inaccurate, it is your responsibility to notify the center immediately to update and correct the locate. Failure to do so could result in a delay or an incomplete utility locate.
 - * Any other utilities or notification centers not listed, you will need to contact separately.

Chavez, Noel

From: wa@occinc.com
Sent: Thursday, January 14, 2021 3:45 PM
To: Chavez, Noel
Subject: Ticket: 21017304

WASHINGTON UTILITY NOTIFICATION CENTER

DO NOT REPLY TO THIS EMAIL

This ticket is valid for 45 days from the legal start date and time. The expiration date and time is 02/28/2021 2:30 PM .

Washington Ticket#: 21017304 **2 FULL BUSINESS DAYS**
Transmit Date: 1/14/21 **Time:** 3:45 PM
Original Call Date: 1/14/21 **Time:** 2:18 PM **Type:** WEB
Work to Begin Date: 1/20/21 **Time:** 12:00 AM

Caller Information
Company: KYLE MATHISON ORCHARDS INC **Type:** CONTRACTOR
Contact Name: NOEL CHAVEZ **Phone:** (509) 421-4026
Alt. Contact: EFRAIN REYES **Phone:** (509) 669-8204
Best Time: 8:00-15:00 **Fax:**
Address: 4597 STEMILT HILL RD; WENATHCEE, WA 98801
Caller Email: NOEL.CHAVEZ@STEMILT.COM

Dig Site Information
Type of Work: INSTALL FENCE
Work Being Done For: PROPERTY FENCE

Dig Site Location
County: CHELAN **State:** WA
Place: SOUTH WENATCHEE
Address / Street: 4471 STEMILT HILL RD
Nearest Intersection: STEMILT CREEK RD

Location of Work:

TAKE STEMILT HILL RD UNTIL REACHING ENTRENCE TO ADRESS 4471, FOLLOW PAVED ROAD N (DOWNHILL) FOR 4600 FT AS CROW FLIES. AT THIS POINT THERE IS AN OPEN CLEARING. FOLLOW THE ROAD AS IT BENDS W (LEFT) FOLLOW THIS ROAD FOR 1000 FT UNTIL IT BENDS AGAIN S (LEFT) TO A FORK THAT CONTINUES S OR BENDS E. START OF LOCATE IS AT THIS FORK AND FOLLOW OVERHEAD POWERLINE HEADING NE FOR 1750 FT. WILL BE INSTALLING 1 POST EVERY 16 FT ALONG THIS LENGTH

CALLER STATES FOR MAPPING PURPOSES FROM THE INTER OF STEMILT CREEK RD AND PINNACLE PL THE SITE BEGINS APX 800FT E/NE AS A CROW FLIES.

Remarks:

WHITE MARKING STATEMENT PROVIDED TO USER

Caller Twp: 22N **Rng:** 20E **Sect-Qtr:** 26-SE
Map Twp: 22N **Rng:** 21E **Sect-Qtr:** 30-SW
Map Twp: 22N **Rng:** 20E **Sect-Qtr:** 36-NE,25-SE
Caller Lat: 47.363111 **Lon:** -120.265882 **Zone:** **Caller Nad:** 27

Case 20-038 Review info

Excavation Coordinates for # Polygons: 1

Poly 1: NW Lat: 47.3662429 Lon: -120.2658639 SE Lat: 47.3630473 Lon: -120.2605076

Members Notified

District	Company	Marking Concerns	Customer Service	Repair
CHEPW03	CHELAN COUNTY PUD W WW	(509)661-4254	(509)663-8121	(509)661-4073
CHEPWS01	CHELAN COUNTY PUD#1	(509)663-8121	(509)663-8121	(509)663-8121
MALAGA01	MALAGA WATER DISTRICT	(509)670-3341	(509)664-0142	(509)670-3341
WHRD01	WENATCHEE HTS RECLAMATION DIST	(509)669-6107	(509)663-5488	(509)669-6107

Excavator Responsibilities

- Please click on the following link to verify and confirm that the area covered represents the correct and complete work site area.
- * [Link To Map for C_EMAIL](#)
 - * If the area covered is incomplete or inaccurate, it is your responsibility to notify the center immediately to update and correct the locate. Failure to do so could result in a delay or an incomplete utility locate.
 - * Any other utilities or notification centers not listed, you will need to contact separately.

Chavez, Noel

From: wa@occinc.com
Sent: Thursday, January 14, 2021 2:49 PM
To: Chavez, Noel
Subject: Ticket: 21017328

WASHINGTON UTILITY NOTIFICATION CENTER

DO NOT REPLY TO THIS EMAIL

This ticket is valid for 45 days from the legal start date and time. The expiration date and time is 02/28/2021 2:45 PM .

Washington Ticket#:	21017328	2 FULL BUSINESS DAYS	
Transmit Date:	1/14/21	Time:	2:49 PM
Original Call Date:	1/14/21	Time:	2:39 PM Type: WEB
Work to Begin Date:	1/20/21	Time:	12:00 AM

Caller Information			
Company:	KYLE MATHISON ORCHARDS INC	Type:	CONTRACTOR
Contact Name:	NOEL CHAVEZ	Phone:	(509) 421-4026
Alt. Contact:	EFRAIN REYES	Phone:	(509) 669-8204
Best Time:	8:00-15:00	Fax:	
Address:	4597 STEMILT HILL RD; WENATHCEE, WA 98801		
Caller Email:	NOEL.CHAVEZ@STEMILT.COM		

Dig Site Information	
Type of Work:	INSTALL FENCE
Work Being Done For:	PROPERTY FENCE

Dig Site Location			
County:	CHELAN	State:	WA
Place:	SOUTH WENATCHEE		
Address / Street:	4471 STEMILT HILL RD		
Nearest Intersection:	STEMILT CREEK RD		

Location of Work:

TAKE STEMILT HILL RD UNTIL REACHING ENTRENCE TO ADRESS 4471, FOLLOW PAVED ROAD N (DOWNHILL) FOR 4600 FT AS CROW FLIES. AT THIS POINT THERE IS AN OPEN CLEARING. FOLLOW THE ROAD AS IT BENDS W (LEFT) FOLLOW THIS ROAD FOR 1000 FT UNTIL IT BENDS AGAIN S (LEFT) TO A FORK THAT CONTINUES S OR BENDS E. START OF LOCATE IS AT THIS FORK HEADING SOUTH FOR 890 - 920 FT UNTIL REACHING POPLARS ON S END OF POLYGON. WILL BE INSTALLING 1 POLE EVERY 16 FT

Remarks:

WHITE MARKING STATEMENT PROVIDED TO USER

Caller Twp:	22N	Rng:	20E	Sect-Qtr:	26-SE
Map Twp:	22N	Rng:	20E	Sect-Qtr:	36-NE,25-SE
Caller Lat:	47.362894	Lon:	-120.265883	Zone:	
				Caller Nad:	27
Excavation Coordinates for # Polygons: 1					
Poly 1: NW Lat:	47.3629518	Lon:	-120.2682966	SE Lat:	47.3609024
				Lon:	-120.2658611

Members Notified					
------------------	--	--	--	--	--

Case 20-038 Review info

District	Company	Marking Concerns	Customer Service	Repair
CHEPW03	CHELAN COUNTY PUD W WW	(509)661-4254	(509)663-8121	(509)661-4073
CHEPWS01	CHELAN COUNTY PUD#1	(509)663-8121	(509)663-8121	(509)663-8121
MALAGA01	MALAGA WATER DISTRICT	(509)670-3341	(509)664-0142	(509)670-3341

Excavator Responsibilities

Please click on the following link to verify and confirm that the area covered represents the correct and complete work site area.

[Link To Map for C_EMAIL](#)

* If the area covered is incomplete or inaccurate, it is your responsibility to notify the center immediately to update and correct the locate. Failure to do so could result in a delay or an incomplete utility locate.

* Any other utilities or notification centers not listed, you will need to contact separately.

Chavez, Noel

From: wa@occinc.com
Sent: Monday, January 18, 2021 4:34 PM
To: Chavez, Noel
Subject: Ticket: 21021221

WASHINGTON UTILITY NOTIFICATION CENTER

DO NOT REPLY TO THIS EMAIL

This ticket is valid for 45 days from the legal start date and time. The expiration date and time is 03/04/2021 4:30 PM .

Washington Ticket#:	21021221	2 FULL BUSINESS DAYS	
Transmit Date:	1/18/21	Time:	4:34 PM
Original Call Date:	1/18/21	Time:	4:24 PM Type: WEB
Work to Begin Date:	1/22/21	Time:	12:00 AM

Caller Information

Company:	KYLE MATHISON ORCHARDS INC	Type:	CONTRACTOR
Contact Name:	NOEL CHAVEZ	Phone:	(509) 421-4026
Alt. Contact:	EFRAIN REYES	Phone:	(509) 669-8204
Best Time:	8:00-15:00	Fax:	
Address:	4597 STEMILT HILL RD; WENATHCEE, WA 98801		
Caller Email:	NOEL.CHAVEZ@STEMILT.COM		

Dig Site Information

Type of Work:	INSTALL FENCE
Work Being Done For:	PROPERTY FENCE

Dig Site Location

County:	CHELAN	State:	WA
Place:	SOUTH WENATCHEE		
Address / Street:	PINNACLE PLACE		
Nearest Intersection:	STEMILT CREEK RD		

Location of Work:

FOR MAPPING- JOB SITE IS LOCATED 450-500 FT SE FROM INTERSECTION OF PINNACLE PLACE AND STEMILT HILL RD

WORK DESCRIPTION- FROM START OF POLYGON, JOB WILL MOVE SW, THEN S ALONG EXISTING WIND BREAK TREES ALONG CHERRY AND PEAR ORCHARDS. WILL FOLLOW ENTIRE LENGTH OF WIND BREAK TREES UNTIL REACHING SMALL ORCHARD AT END. LINE WILL BEND E ALONG EDGE OF SMALL ORCHARD UNTIL REACHING THE FAR E SIDE (END OF ORCHARD) WILL BE INSTALLING POLES EVERY 16 FT ALONG LENGTH OF JOB TOTAL LENGTH APROXX 2600 FT

Remarks:

WHITE MARKING STATEMENT PROVIDED TO USER

Caller Twp:	22N	Rng:	20E	Sect-Qtr:	36-NE
Map Twp:	22N	Rng:	20E	Sect-Qtr:	36
Caller Lat:	47.360939	Lon:	-120.268185	Zone:	
Excavation Coordinates for # Polygons:	1				
				Caller Nad:	27

Case 20-038 Review info

Poly 1: NW Lat: 47.3610411 Lon: -120.2728079 SE Lat: 47.3555163 Lon: -120.2681634

Members Notified

District	Company	Marking Concerns	Customer Service	Repair
CHEPWS01	CHELAN COUNTY PUD#1	(509)663-8121	(509)663-8121	(509)663-8121
MALAGA01	MALAGA WATER DISTRICT	(509)670-3341	(509)664-0142	(509)670-3341

Excavator Responsibilities

* Please click on the following link to verify and confirm that the area covered represents the correct and complete work site area.

[Link To Map for C_EMAIL](#)

* If the area covered is incomplete or inaccurate, it is your responsibility to notify the center immediately to update and correct the locate. Failure to do so could result in a delay or an incomplete utility locate.

* Any other utilities or notification centers not listed, you will need to contact separately.