



WASHINGTON UTILITIES AND TRANSPORTATION COMMISSION

Walla Walla County Public Works

Petitioner,

vs.

Union Pacific Railroad Company

Respondent

DOCKET NO. TR-

PETITION TO INSTALL HIGHWAY-RAIL GRADE CROSSING ACTIVE WARNING DEVICES

USDOT NO.: 844389C

The Petitioner asks the Washington Utilities and Transportation Commission (UTC) to approve installation of highway-rail grade crossing active warning signals.

Section 1 – Petitioner’s Information

Walla Walla County Public Works

Petitioner

Misty L Jones

Signature

990 Navion Ln

Street Address

Walla Walla, WA 99362

City, State and Zip Code

PO Box 813

Mailing Address, if different than the street address

Misty Jones

Contact Person Name

(509) 524-2710 / mjones@wwcountyroads.com

Contact Phone Number and Email Address

Section 2 – Respondent’s Information

<u>Union Pacific Railroad Company</u> Respondent
<u>9451 Atkison Street</u> Street Address
<u>Roseville, CA 95747</u> City, State and Zip Code
 Mailing Address, if different than the street address
<u>Mary R. Schroll</u> Contact Person Name
<u>(916) 789-6111 / mrschrol@up.com</u> Contact Phone Number and Email Address

Section 3 – Crossing Location

1. Existing highway/roadway <u>Port Kelley Road</u>
2. Existing railroad <u>Union Pacific Railroad Company</u>
3. USDOT Crossing No. <u>844389C</u>
4. GPS location <u>46.0212600, -118.9438100</u>
5. Railroad mile post (nearest tenth) <u>208.6</u>
6. City <u>Walla Walla</u> County <u>Walla Walla</u>

Section 4 – Roadway Information

1. Type of public road at the crossing State County City
 Port State Park Other _____

2. Name of public road _____ Port Kelley Road _____

3. Road authority _____ Walla Walla County _____

4. Average daily vehicle traffic over the crossing _____ 127 _____ Vehicle speed limit _____ 25 _____

5. Number of lanes _____ 2 _____

6. Trucks (commercial vehicles) are what percent of average daily traffic _____ 46% _____

7. Number of school buses over the crossing each day _____ 0 _____

8. Describe any changes to the information in 1 through 7, above, expected within ten years:

Section 5 – Railroad Information

1. Name of railroad(s) operating at crossing
_____ Union Pacific Railroad Company _____

2. Type of railroad at crossing Common Carrier Logging Industrial
 Passenger Excursion

3. Type of tracks at crossing Main Line Siding or Spur

4. Number of tracks at crossing _____ 1 _____

5. Average daily train traffic, freight _____ 10 _____
Authorized freight train speed _____ 60 _____ Operated freight train speed _____ 40 _____

6. Average daily train traffic, passenger _____ 0 _____
Authorized passenger train speed _____ Operated passenger train speed _____

Section 6 – Current Warning Devices

Provide a complete description of the warning devices currently located at the crossing, including signs, train detection circuitry and any other warning devices.

Stop signs w/ RR crossbuck assemblies, Stop bars, Railroad approach pavement markings, Advance warning signs (W10-1) on Port Kelly Rd and (W10-3) on US-730

Section 7 – Description of Proposed Changes

Describe in detail the number and type of automatic signals, gates or proposed warning devices, including the proposed circuitry. Include the funding source for the proposed installation.

Install active warning devices consisting of shoulder-mounted LED lights and gates.

Install guardrail to protect railroad active warning devices.

Refresh edge of lane pavement markings.

Section 8 – Illustration of Current and Proposed Layout

Attach a detailed diagram, drawing, map or other illustration showing the current and proposed layout of the road, crossing surface and railway in the vicinity of the crossing, including shoulders, sidewalks, lanes of travel, bike lanes, warning devices and any other applicable crossing conditions.

Section 9 – Waiver of Hearing by Respondent

Waiver of Hearing

The undersigned represents the Respondent in the petition to install active warning devices at the following crossing:

USDOT Crossing No. 844389C

We have investigated the conditions at the crossing. We are satisfied the conditions are the same as described by the Petitioner in this docket. We agree the active warning devices should be installed and consent to a decision by the UTC without a hearing.

Dated at _____, Washington, on the 10th day of
June, 20 20.

Union Pacific Railroad Company
Printed name of Respondent

DocuSigned by:
Mary Schroll
B16C6D1A8057259
Signature of Respondent's Representative

Manager I, Engineering – Public Projects
Title

See Section 2
Phone number and email address

See Section 2
Mailing address

WALLA WALLA COUNTY PUBLIC WORKS DEPARTMENT



PORT KELLEY RD RAILROAD CROSSING

CRP 18-01

RAIL-2036(033)

TA-6415

Commissioners

District 1

James K. Johnson

District 2

Todd L. Kimball

District 3

Greg A. Tompkins

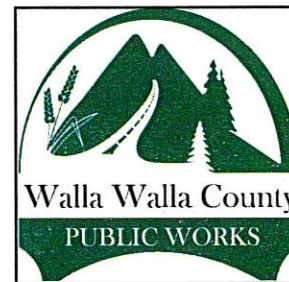

PO BOX 813
WALLA WALLA, WA 99362

(509) 524-2710
(509) 524-2738 - FAX

LEGEND

EXISTING

NEW

- ▲ ANGLE POINT
 - ⊕ BENCH MARK
 - BLOCK CORNER
 - ⊕ IRON PIPE
 - ⊕ MONUMENT (IN CASE)
 - ⊕ MONUMENT (SURFACE)
 - ⊕ SECTION CORNER
 - ⊕ QUARTER CORNER
 - ⊕ SIXTEENTH CORNER
 - ⊕ CLOSING CORNER
 - ⊕ SOIL BORING
 - ⊕ MAIL BOX
 - ⊕ SIGN
 - ★ TREE (Conifer)
 - ★ TREE (Deciduous)
 - ⊕ LIGHT
 - ⊕ TELEPHONE RISER
 - ⊕ UNDERGROUND UTILITY MARKER
 - ⊕ UTILITY POLE
 - ⊕ GUY
 - ⊕ CATCH BASIN
 - ⊕ IRRIGATION RISER
- UTILITIES (EXISTING)**
- GAS
 - POWER (BURIED)
 - SANITARY SEWER
 - WATER
 - TELEPHONE (BURIED)
 - TV (BURIED)

THE UNDERGROUND UTILITIES SHOWN HAVE BEEN LOCATED AS ACCURATELY AS POSSIBLE FROM FIELD SURVEY INFORMATION AND EXISTING DRAWINGS. WALLA WALLA COUNTY MAKES NO GUARANTEES THAT THE UNDERGROUND UTILITIES SHOWN COMPRISE ALL SUCH UTILITIES IN THE AREA, EITHER IN SERVICE OR ABANDONED. FURTHER, WE DO NOT WARRANT THAT THE UNDERGROUND UTILITIES SHOWN ARE IN EXACT LOCATION INDICATED, ALTHOUGH WE DO CERTIFY THAT THEY ARE LOCATED AS ACCURATELY AS POSSIBLE FROM INFORMATION AVAILABLE.

SHEET INDEX	
SHEET	DESCRIPTIONS
1	COVER SHEET
2	VICINITY MAP
3	SUMMARY OF QUANTITIES
4	PLAN & PROFILE
T1	TRAFFIC CONTROL PLAN

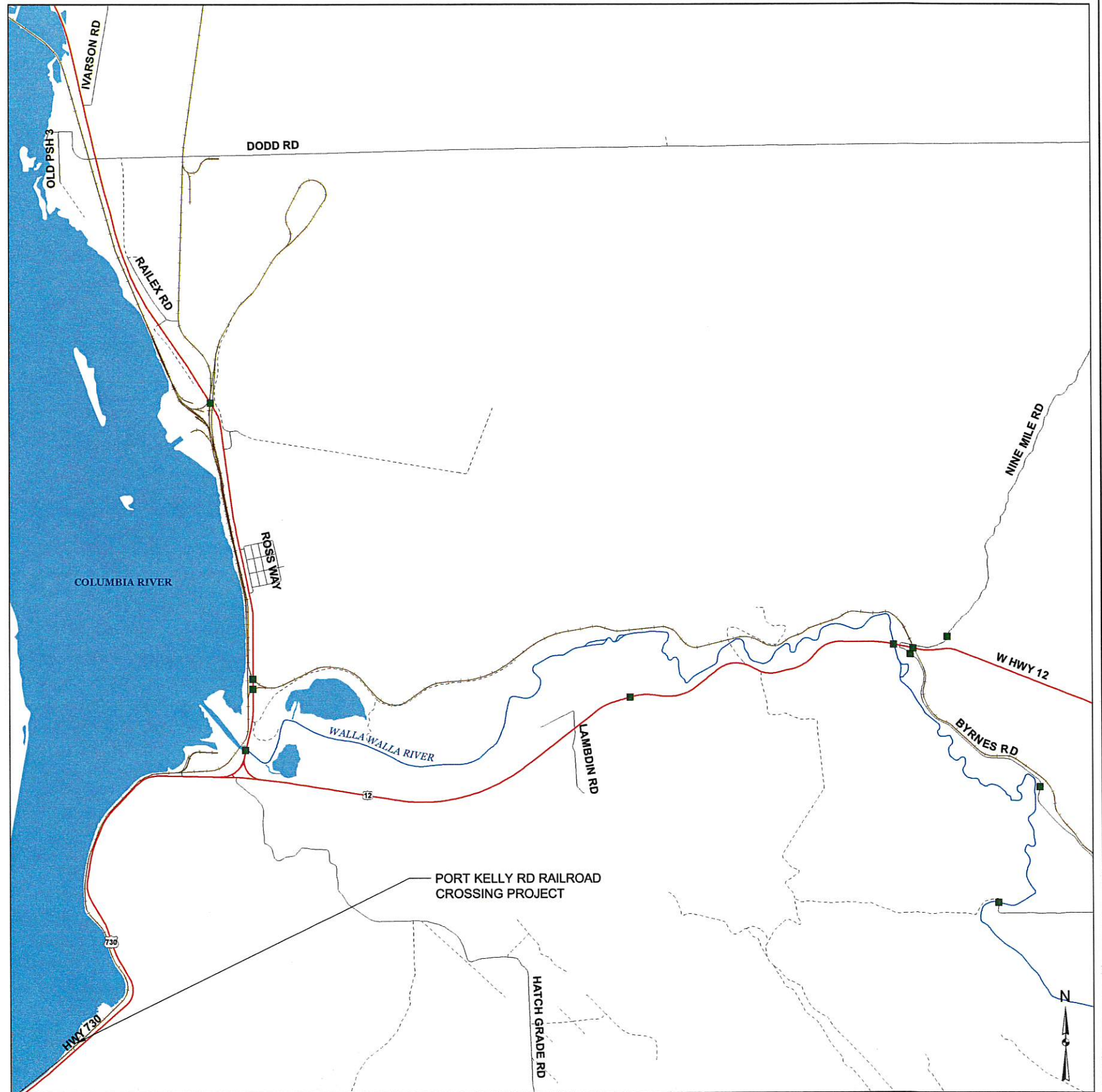

DRAWN: SAH				REGION NO.	STATE	FED. AID PROJ. NO.
DESIGNER: SAW				10	WASH	RAIL-2036(033) TA-6415
CHECKED: SAW				JOB NUMBER		
PROJ. ENG.: SAW						
APPROVED BY: SAW						
3/26/2019	REV DATE	REVISION	BY	APP'D	18-01	

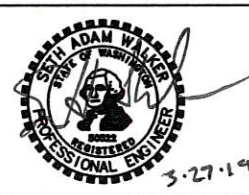

Walla Walla County
PUBLIC WORKS DEPARTMENT
3/26/2019
PLOT DATE

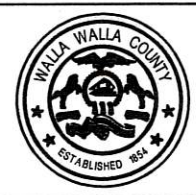

PORT KELLEY RD RAILROAD CROSSING		SHEET
VICINITY MAP		2

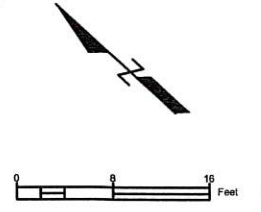
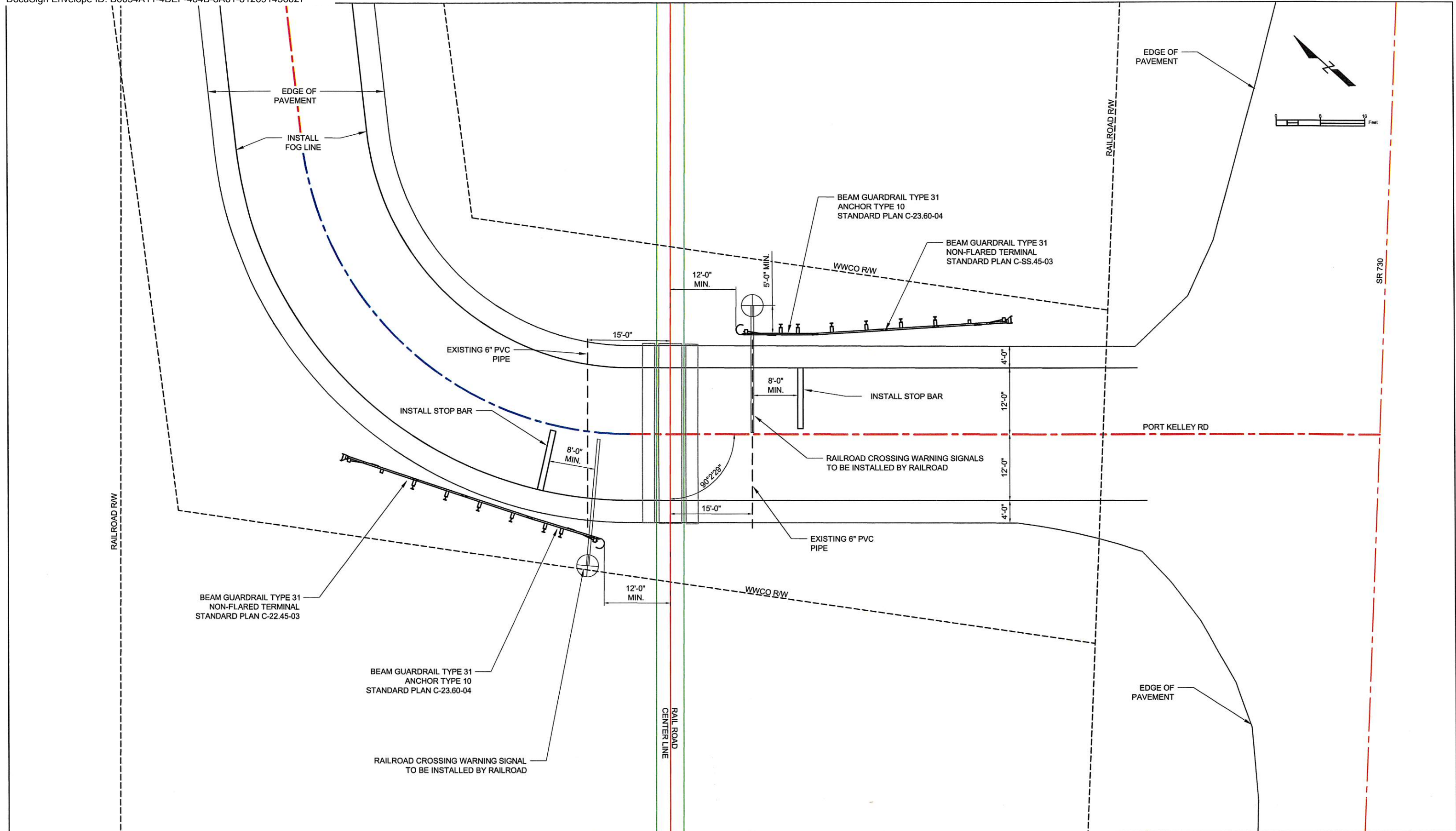

DRAWN: SAH					
DESIGNER: SAH					
CHECKED: SAW					
PROJ. ENG.: SAW					
APPROVED BY: SAW					
3/26/2019	REV DATE	REVISION	BY	APPD	

REGION NO.	STATE	FED. AID PROJ. NO.
10	WASH	RAIL-2036(033) TA-6415
JOB NUMBER		
18-01		

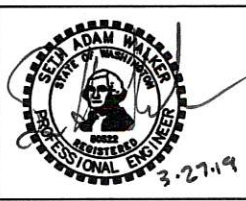

Walla Walla County
PUBLIC WORKS DEPARTMENT

3/26/2019
PLOT DATE

PORT KELLEY RD RAILROAD CROSSING

PLAN SHEET

SHEET
4

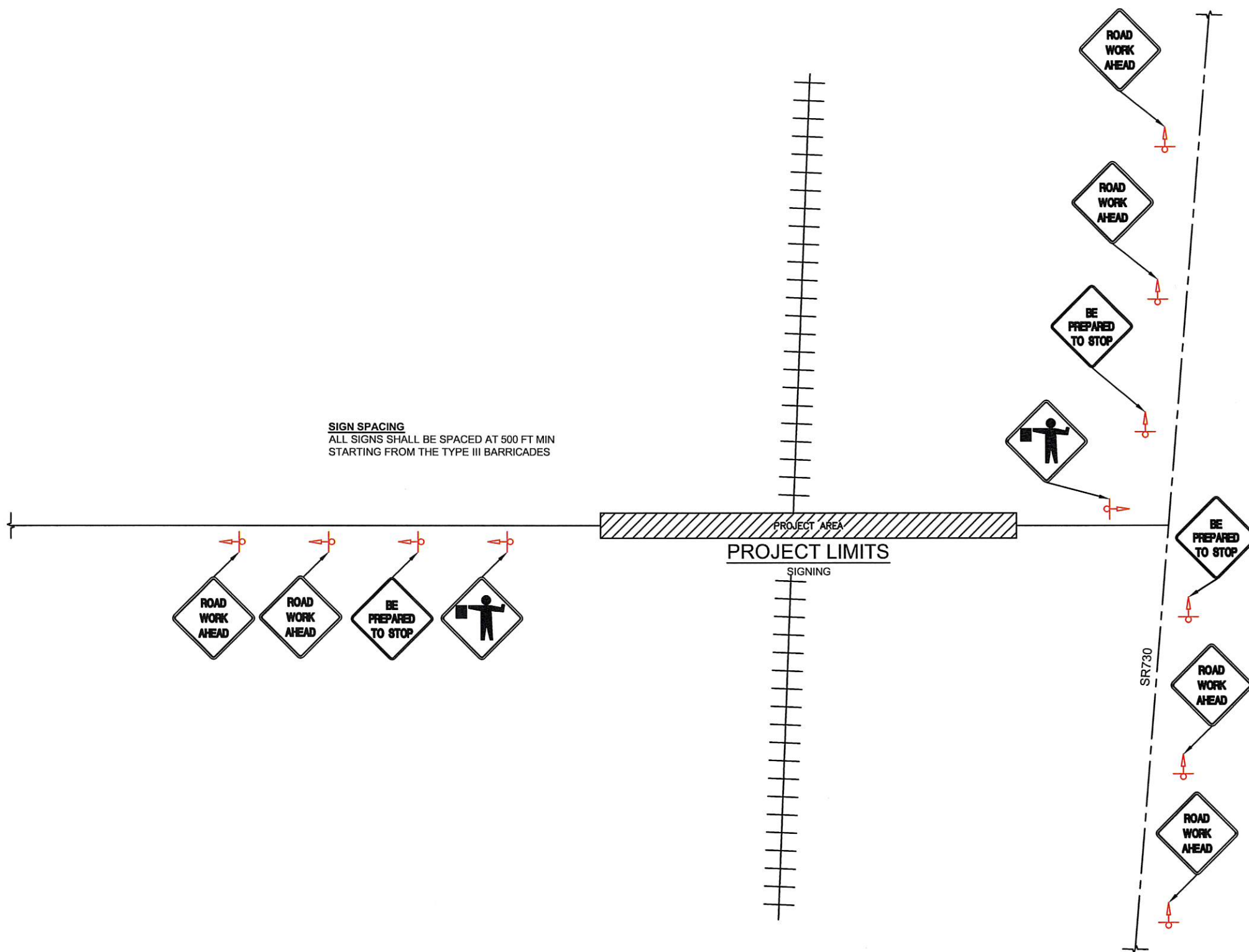

LEGEND

- TEMP. SIGN
- SIGN DOUBLE POST
- TYPE III BARRICADE

DRAWN: SAH				REGION NO.	STATE	FED. AID PROJ. NO.
DESIGNER: SAH				10	WASH	RAIL-2036(033) TA-6415
CHECKED: SAW				JOB NUMBER		
PROJ. ENG.: SAW				18-01		
APPROVED BY: SAW						
3/26/2019	REV DATE	REVISION	BY	APP'D		

RAIL-2036(033)
TA-6415

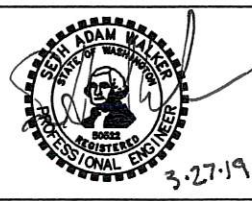

Walla Walla County
PUBLIC WORKS DEPARTMENT

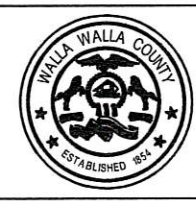

PORT KELLEY RD RAILROAD CROSSING
TRAFFIC CONTROL