

Barker Rd Overpass

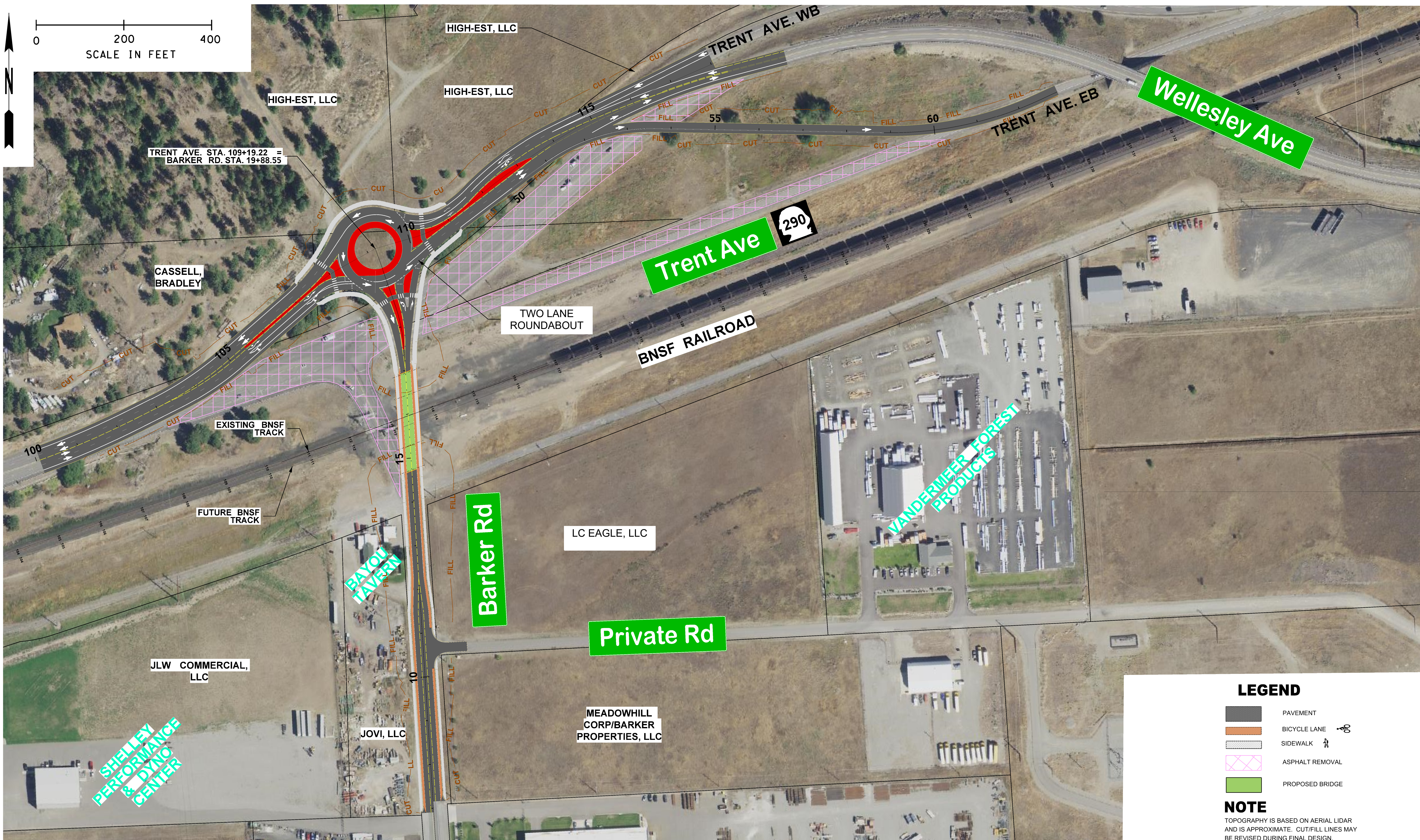

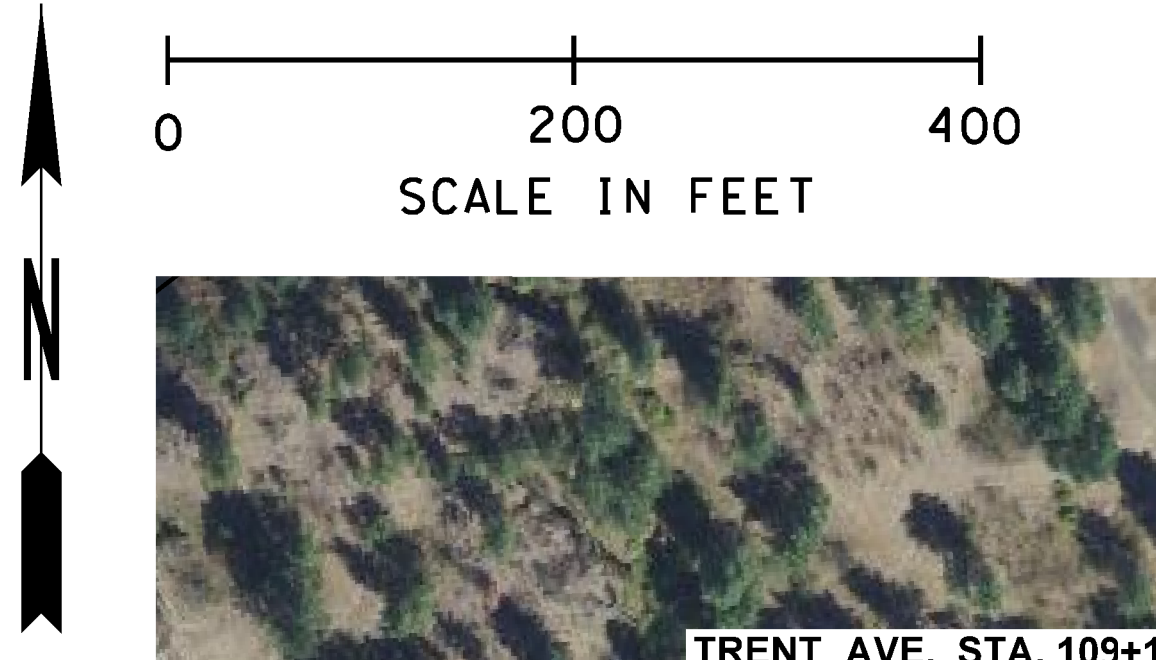

TRENT AVE. STA. 109+19.22 =
BARKER RD. STA. 19+88.55

CASSELL,
BRADLEY

EXISTING BNSF
TRACK

FUTURE BNSF
TRACK

JLW COMMERCIAL,
LLC

JOVI, LLC

LC EAGLE, LLC

MEADOWHILL
CORP/BARKER
PROPERTIES, LLC

Barker Rd

Private Rd

Trent Ave 290

Wellesley Ave

WANDERMEER FOREST
PRODUCTS

TWO LANE
ROUNDBOUT





HIGH-EST, LLC

HIGH-EST, LLC

HIGH-EST, LLC

SCALE IN FEET

LEGEND

-  PAVEMENT
-  BICYCLE LANE
-  SIDEWALK
-  ASPHALT REMOVAL
-  PROPOSED BRIDGE

NOTE

TOPOGRAPHY IS BASED ON AERIAL LIDAR AND IS APPROXIMATE. CUT/FILL LINES MAY BE REVISED DURING FINAL DESIGN.

BARKER RD / BNSF GRADE SEPARATION PROJECT

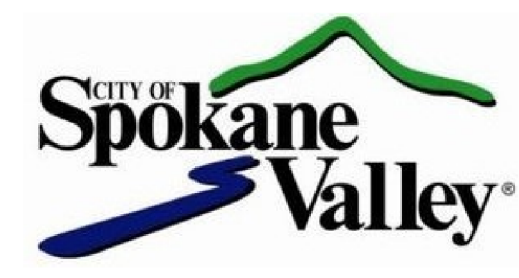

DATE: OCTOBER 2017

BY: RPBU



P:\S\SPK\0000032\0400CAD\EXHIBITS\SPVK0032_ALT_5 Exhibit - Plan.dgn
10/17/2017 5:53:05 PM
rpbu

SEC. 6 T.25N. R.45E. W.M.
CITY OF SPOKANE VALLEY

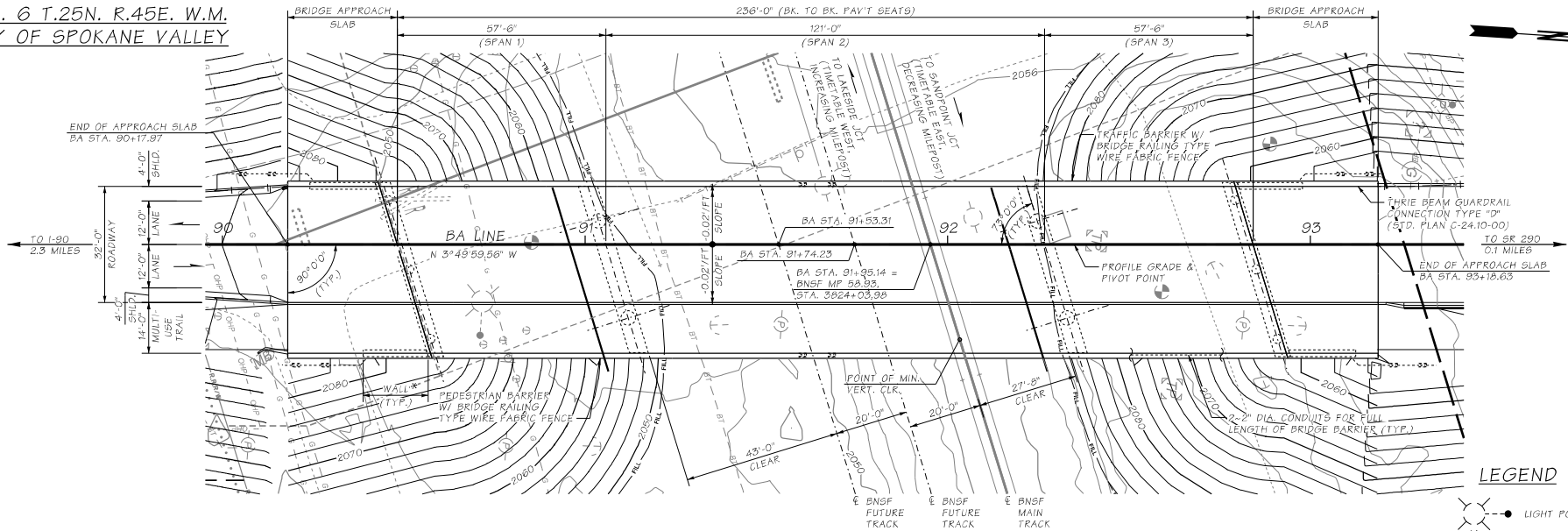

PLAN
BEARING OF ALL PIERS IS S 69°10'10.04" W

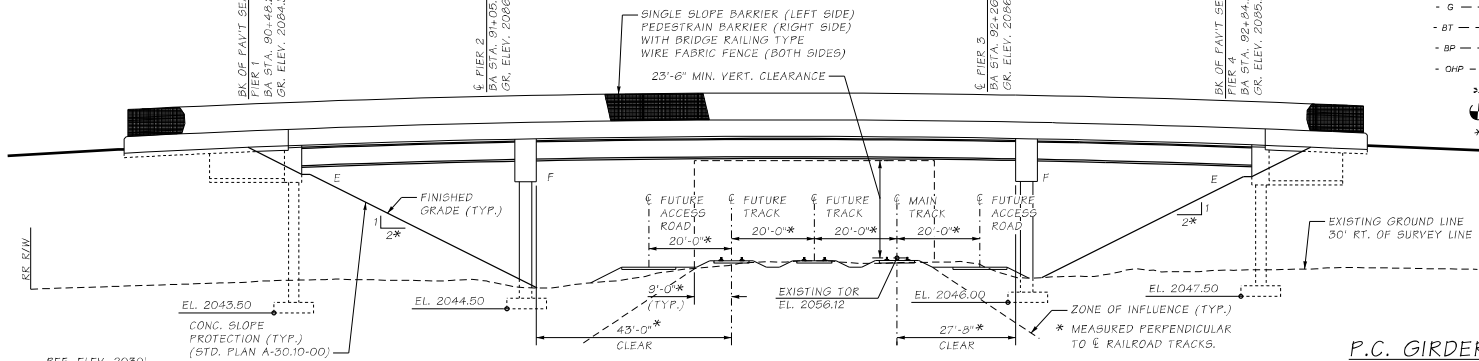
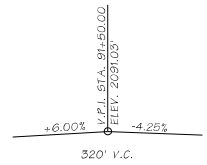

ELEVATION

GRADE ELEVATIONS SHOWN ARE FINISH GRADES AT TOP OF BRIDGE DECK ON SURVEY LINE AND ARE EQUAL TO PROFILE GRADE.
SEE STD. PLAN A-50.10 FOR EMBANKMENT DETAILS AT LEFT SIDE OF BRIDGE ENDS.
SEE STD. PLAN A-50.40 FOR EMBANKMENT DETAILS AT RIGHT SIDE OF BRIDGE ENDS.

P.C. GIRDERS (WF58G)
CONTINUOUS FOR LIVE LOAD
LOADING: HL-93
PEDESTRIAN LOADING: 75 PSF

REVISIONS			
NO.	DATE	DESCRIPTION	BY

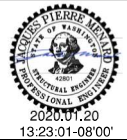

Spokane Valley

CITY OF SPOKANE VALLEY
COMMUNITY & PUBLIC WORKS DEPARTMENT
10210 EAST SPRAGUE AVENUE
SPOKANE VALLEY, WA. 99206
(509) 720-5000

DAVID EVANS AND ASSOCIATES, INC.

DRAWN	DATE
ACM	08/2019
DESIGNED	DATE
RLB	08/2019
CHECKED BY	DATE
EJF	08/2019

SR290/BARKER ROAD
BNSF GRADE SEPARATION
SPOKANE COUNTY - MP 12.5

BRIDGE LAYOUT

Plot 1
PLAN REF NO
BG-01

SHEET
OF
SHEETS

11:52:04 AM
1/14/2020
difo
c:\pwworkspace\banker_bmf_00120\info\ma05528PKV12_PS_BG_PlanElevation.dgn

811
Know what's below
Call before you dig.

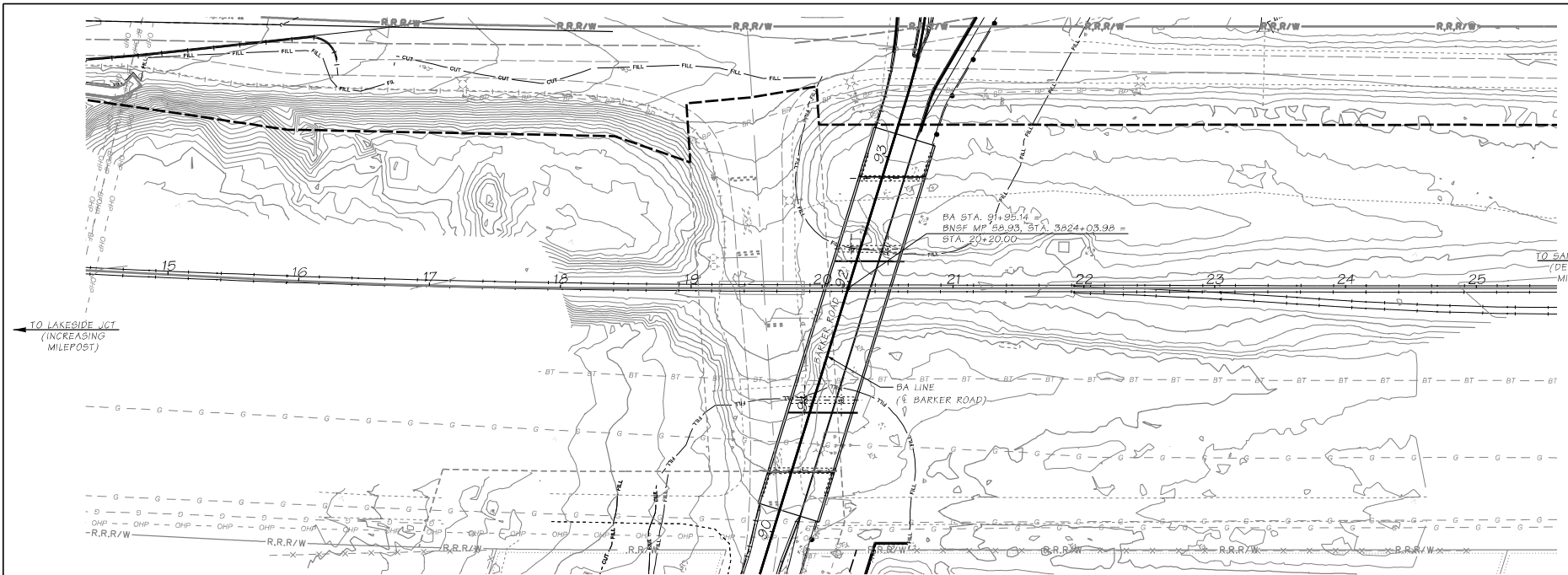

EXISTING MAINLINE RAILROAD TRACK PLAN NEAR BRIDGE

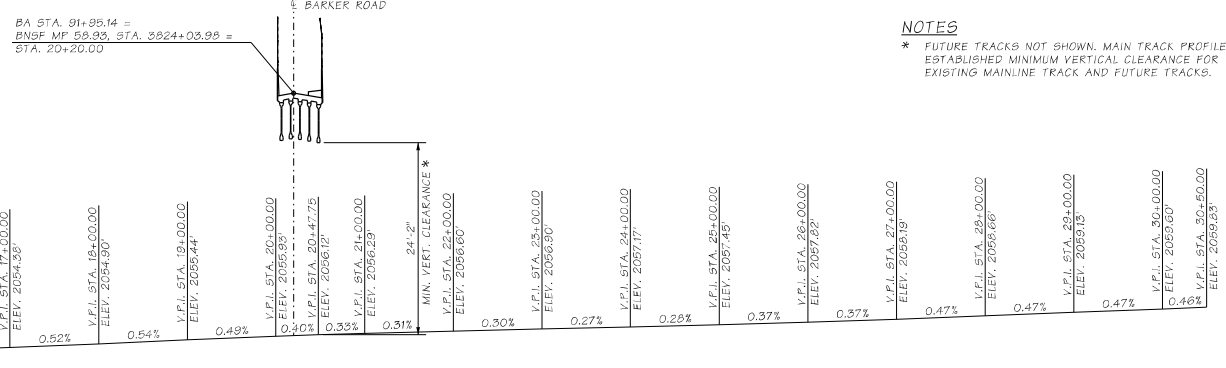

NOTES
 * FUTURE TRACKS NOT SHOWN. MAIN TRACK PROFILE ESTABLISHED MINIMUM VERTICAL CLEARANCE FOR EXISTING MAINLINE TRACK AND FUTURE TRACKS.

EXISTING MAINLINE RAILROAD TRACK PROFILE

BNSF MP 56.93 NORTHWEST DIVISION, SPOKANE SUBDIVISION, LINE SEGMENT 0045, USDOT NO. 062244T



Know what's below
Call before you dig.

REVISIONS			
NO.	DATE	DESCRIPTION	BY

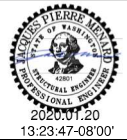

CITY OF SPOKANE VALLEY
 COMMUNITY & PUBLIC WORKS DEPARTMENT
 10210 EAST SPRAGUE AVENUE
 SPOKANE VALLEY, WA. 99206
 (509) 720-5000

DRAWN	DATE
DESIGNED	DATE
CHECKED BY	DATE

SR290/BARKER ROAD BNSF GRADE SEPARATION SPOKANE COUNTY - MP 12.5	Plot 1 PLAN REF NO BG-03
RAILROAD PLAN & PROFILE	
SHEET OF SHEETS	

11:53:15 AM
1/14/2020
d:\p\work\csoas_barker_brief_0032\info\mao0528PKV13_PG_PlanElevationRR.dgn

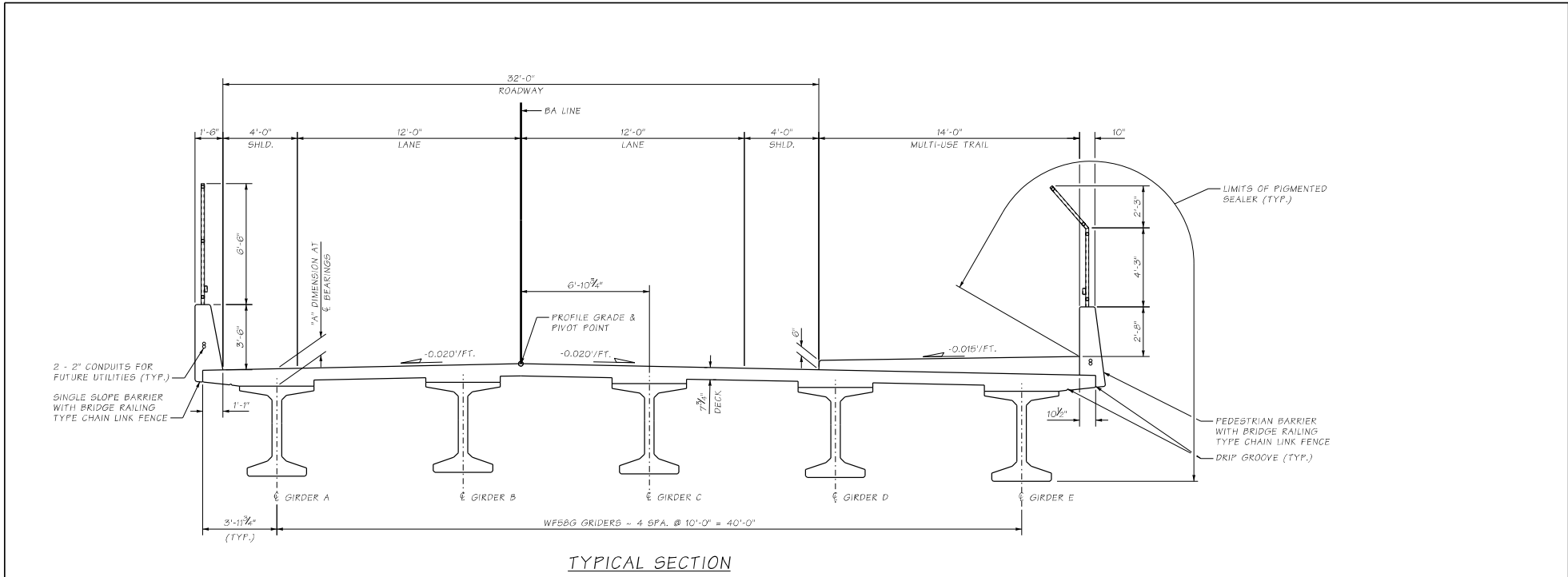

TYPICAL SECTION

BNSF, MP 58.93 NORTHWEST DIVISION, SPOKANE
 SUBDIVISION, LINE SEGMENT 0045, L&DOT NO. 062244T

11:55:04 AM
 1/14/2020
 d:\p\work\kicos\banker_b\ref_0032\cinfo\ma0525\SPKV13_PS_BG_TypicalSection.dgn



Know what's below
 Call before you dig.

REVISIONS			
NO.	DATE	DESCRIPTION	BY

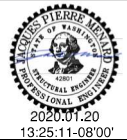

CITY OF SPOKANE VALLEY
 COMMUNITY & PUBLIC WORKS DEPARTMENT
 10210 EAST SPRAGUE AVENUE
 SPOKANE VALLEY, WA. 99206
 (509) 720-5000

DRAWN	DATE
ACM	08/2019
DESIGNED	RLB 08/2019
CHECKED BY	EJF 08/2019

SR290/BARKER ROAD BNSF GRADE SEPARATION SPOKANE COUNTY - MP 12.5	Plot 1
	PLAN REF NO BG-18
TYPICAL SECTION	SHEET OF SHEETS