

# Flora Road Crossing

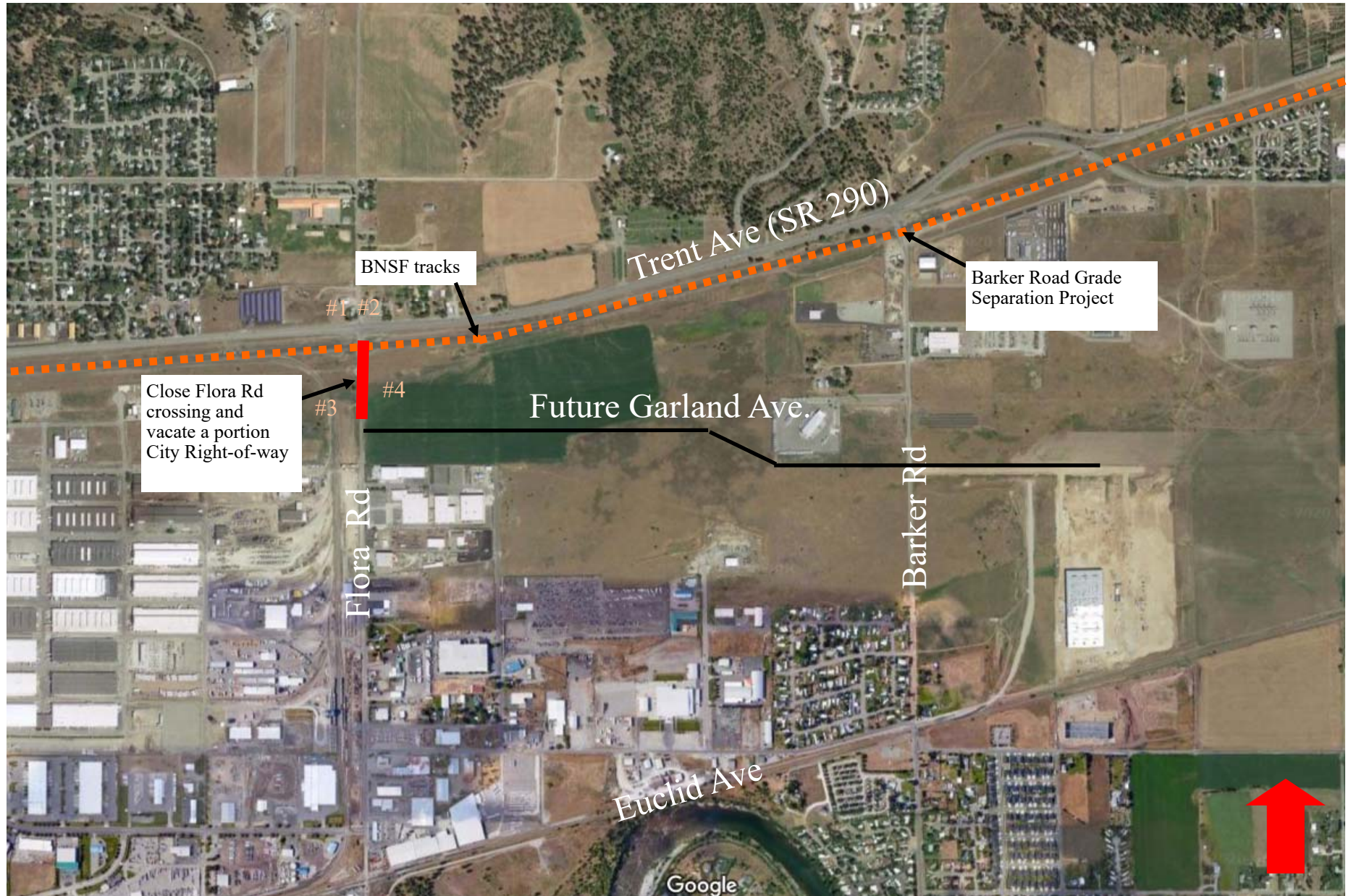





**COMMUNITY & PUBLIC WORKS DEPARTMENT**  
**DETERMINATION OF NON-SIGNIFICANCE**

10210 East Sprague Avenue • Spokane Valley WA 99206  
509.720.5000 • Fax: 509.720.5075 • [planning@spokanevalley.org](mailto:planning@spokanevalley.org)

**FILE NUMBER & NAME:** SEP-2018-0025 Barker Road/BNSF Grade Separation Project

**PROPOSAL DESCRIPTION:** Construct a roadway overpass to provide a grade separation between Barker Road and the BNSF railway track. The Barker Road and SR 290 intersection will be reconstructed as a two-lane roundabout. The railway crossing at the N Flora Road and E Trent Avenue intersection will be demolished. Preliminary geotechnical and groundwater borings will reach a depth of ~60 feet. Excavation is anticipated to be ~25,000 cubic yards with the amount of fill projected to be ~65,000 cubic yards.

**PROPOSAL LOCATION:** The intersection of Barker Road and SR-290 (Trent Avenue) located in Section 1, Range 44 East, and Sections 5 and 6 of Range 45 East, Township 25 North, as well as Sections 31 and 32 of Range 45 East, Township 26 North, Willamette Meridian, Spokane County, Washington

**PERSON COMPLETING CHECKLIST:** Ross Widener, Widener and Associates, 1902 120<sup>th</sup> PL, SE STE 202, Everett, WA 98208

**OWNERS:** Robert Lochmiller, City of Spokane Valley, 10210 E Sprague, Spokane Valley, WA 99206

**LEAD AGENCY:** City of Spokane Valley

The lead agency for this proposal has determined that it does not have a probable significant adverse impact on the environment. An Environmental Impact Statement (EIS) is not required under RCW 43.21C.030(2)(c). This decision was made after review of a completed environmental checklist and other information on file with the lead agency. This information is available to the public on request.

**DETERMINATION:** This DNS is issued under WAC 197-11-340(2); the lead agency will not act on this proposal for 14 days from the date issued.

**STAFF CONTACT:** Lori Barlow, AICP, Senior Planner, City of Spokane Valley Permit Center, 10210 East Sprague Avenue, Spokane Valley, WA 99206, PH (509) 720-5335 [LBarlow@spokanevalley.org](mailto:LBarlow@spokanevalley.org)

**RESPONSIBLE OFFICIAL:** John Hohman, Deputy City Manager

**DATE ISSUED:** January 4, 2018

**SIGNATURE:** 

**APPEAL:** An appeal of this determination shall be submitted to the Community & Public Works Department within fourteen (14) calendar days after the date issued. The appeal must be written and specific factual objections made to the City's threshold determination. Appeals shall be conducted in conformance with Spokane Valley Municipal Code (SVMC) 17.90 Appeals, and any required fees pursuant to the City's adopted Fee Schedule shall be paid at the time of appeal submittal. Pursuant to WAC 197-11-680, appeals shall be limited to a review of a final threshold determination.