



# Rail Incident Investigation Report

Docket No: TR-		Report Date:	
Railroad Owning Track:		Railroad Operating on Track:	
FRA Investigation: Yes      No		Inspector:	
<b>I. Type of Accident</b>			
Public Crossing	Private Crossing	Trestle	Pedestrian at Crossing
Pedestrian Not at Crossing	Other (explain)		
<b>II. Time and Location of Accident</b>			
Date:		Time:	
USDOT Crossing No.:		UTC Crossing No.:	
Railroad Milepost:		GPS Identifier: Lat:	Lon:
Number of Tracks:		City:	County:
Road name, yard name, bridge:			
<b>III. Conditions Surrounding the Accident</b>			
Weather:	Clear to cloudy	Fog	Rain      Snow
Road Condition:	Dry	Wet	Snow      Ice
Visibility Due to Weather:	Daylight	Darkness	Unknown
Train Type: Freight	Passenger	Locomotive only	Cars only
Train Speed:			
Haz-Mat on Train: Yes	No	N/A	Remote Control: Yes      No      N/A
Type of Haz-Mat:			
<b>IV. Pedestrian, Driver, or Passenger Fatalities</b>			
		<b>Does this section apply? Yes      No</b>	
Number of Fatalities:		If a vehicle accident, number of passengers:	
Name:			
Driver:	Passenger	Pedestrian	Age:      Gender: Male      Female      non-binary
Pedestrian trying to get on/off train? Yes		No	Suicide: Yes      No      Undetermined
Alcohol: Yes	No	Undetermined	Information supplied by:
Drugs: Yes	No	Undetermined	Information supplied by:
Names of additional fatalities:			

Docket No: TR-

**V. Pedestrian, Driver, or Passenger Injuries**

**Does this section apply? Yes No**

Number of people injured:

If a vehicle accident, number of passengers:

Name:

Driver: Passenger: Pedestrian: Age: Gender: Male Female non-binary

Pedestrian trying to get on/off train? Yes No

Drugs: Yes No Undetermined Alcohol: Yes No Undetermined

Names of additional injured persons:

**VI. Pedestrian Access (not at a Crossing)**

**Does this section apply? Yes No**

Obvious signs of consistent pedestrian trespass? Yes No

If yes, describe:

Pedestrian (not at a crossing) information: Accessing public area? Yes No

If yes, describe:

Deterrents at site, e.g. fence, signs, other? Yes No

If yes, describe:

Previous collisions at or near site? Yes No

If yes, describe:

**VII. Crossing History**

**Does this section apply? Yes No**

Prior accidents at this crossing? Yes No How many?

Dates of prior accidents:

Description of prior accidents (fatalities, injuries, property damage)

Last inspection date?

Defects? Yes No If yes, describe:

**VIII. Attachments**

Railroad incident report? Yes No Local law enforcement report? Yes No

Coroner/medical examiner report? Yes No Pictures? Yes No

Death Certificate? Yes No Copy of most current inventory? Yes No

Other (describe):

Docket No: TR-

**IX. Comments**

**Event Summary:**

**Site Description:**

**Inspector Recommendations:**

Docket No: TR-

**Rail Safety Supervisor Comments/Sign Off:**

**Director of Transportation Safety Comments/Sign Off:**

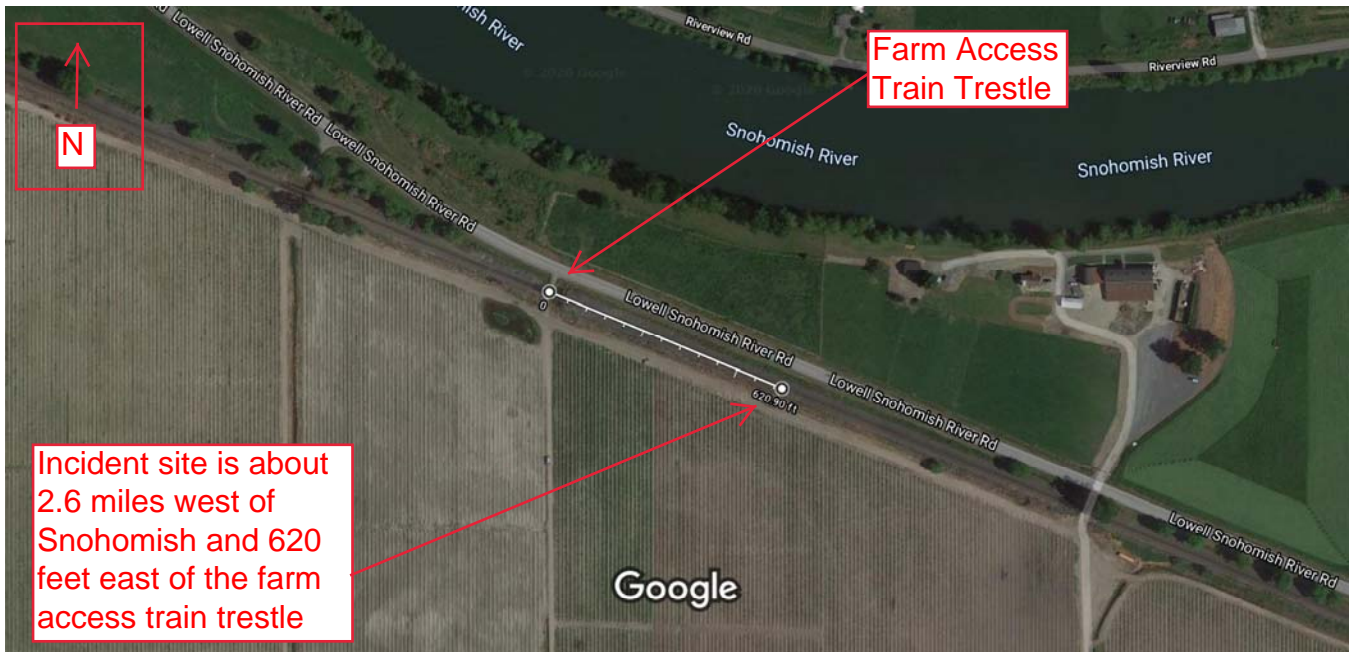

Imagery ©2020 Maxar Technologies, U.S. Geological Survey, USDA Farm Service Agency, Map data ©2020 200 ft

Measure distance  
Total distance: 620.90 ft (189.25 m)

From: [Service Interruption Desk](#)  
 To: [Morehouse, Craig](#); [Moyer, Jason](#); [Clark, Daniel P](#); [Ugrin, Garrett K](#); [Wessler, Richard W](#); [Noel, Tamara T](#); [Huston, Scott T](#); [Melonas, Gus S](#); [Walley, Gerrad H](#); [UTC DL WUTC Rail Reporting](#); [Halstead, Lori \(UTC\)](#)  
 Cc: [OPR DL \(SI Desk Use ONLY\) North Region Incident](#)  
 Subject: 081319 BSEACHI712-Trespasser - Scenic Subdivision  
 Date: Tuesday, August 13, 2019 9:27:42 AM

081319 BSEACHI712-Trespasser - Scenic Subdivision

**BNSF Fort Worth – Network Operations Center – INCIDENT REPORT**

<b>Date:</b> 08-13-19			<b>Time:</b> 0738CT			<b>MP:</b> 1777			<b>D-Code:</b> 198098		
<b>Time &amp; Date Last Revised:</b>						<b>Divn:</b> Northwest					
<b>Subdivision:</b> Scenic			<b>State:</b> WA			<b>County:</b> Snohomish					
<b>Line Segment:</b>						37					
<b>Nearest Station:</b>						Snohomish					
<b>Nearest Major Terminal (distance/direction):</b>						Everett WA, (8 miles/west)					
<b>Weather Conditions (Temp, wind, precipitation):</b>						54* Clear Winds Calm					

<b>Injuries or Fatalities?</b> 1 Trespasser			<b>Employee?</b>					
<b>Name:</b>			<b>Craft:</b>					

<b>Symbol:</b> B SEACHI7 12			<b>If Yard Job, is it Remote Control Operation?</b>					
<b>Lead Locos:</b> BNSF 6612, BNSF 7856			<b>L-E-T-F:</b> 0-65-2059-6345					
<b>DP Locos:</b>			<b>Direction:</b> East					
<b>Conductor:</b> JS Olsby			<b>Engineer:</b> J Ngoma			<b>Other:</b>		
<b>Prior Rest</b>			<b>Prior Rest</b>			<b>Prior Rest</b>		
<b>On Duty Time/Date:</b> 0600CT / 08-13-19			<b>Origin/Destination:</b> Everett, WA / Wenatchee, WA					
<b>Crew Interviewed by:</b> RDE Dan Hart								
<b>Event Recorder/Camera:</b> RFE Dan Hart								

<b>Locomotives video equipped?</b>											
Lead Locos	Y/N		Y/N		Y/N		Y/N		Y/N		Y/N
BNSF 6612	Y	BNSF 7856	Y								

<b>Crossing Name:</b> Not at a crossing			<b>DOT:</b>					
<b>Equipped with:</b>			<b>Functioning?</b>					
<b>Vehicle Direction:</b>			<b>Vehicle Description:</b>					
<b>Law Enforcement Agency:</b> Snohomish County Sheriff			<b>Citations?</b>					

<b>Haz Material ?</b>			<b>Release (Y/N):</b>			<b># Cars, Amount:</b>		
<b>Commodity:</b>								

<b>Derailed Locomotives / Cars:</b>				
<b>Init. Number:</b>	<b>Line:</b>	<b>Position (upright?):</b>	<b>Contents:</b>	<b>Disposition:</b>
<b>Heavy equipment ordered:</b>				
<b>Equip. ETA:</b>		<b>Equipment Arrived:</b>		<b>Equipment Released:</b>
<b>Main Blocked?</b> Yes		<b>Estimated Reopen:</b>		<b>Actual Reopen:</b> 1100CT/13

<b>Estimated Damages and Costs:</b>			
\$	0	<b>Track</b>	Track, Track Structures, and Roadbed Damages.
\$	0	<b>Signal</b>	
\$	0	<b>"Other"</b>	Adjacent buildings, other private property, etc.
\$	0	<b>Car Damages</b>	Car damage, incl. flat cars but excluding their trailers/containers and contents.
\$	0	<b>Locomotive Damages</b>	
\$	0	<b>FRA Reportable Subtotal</b>	2017 FRA Reportable \$10,700

\$		<b>Contractor Expense</b>	Rerailing & clearing expenses only. Do not include environmental cleanup, air monitoring, etc.
\$		<b>Estimated Lading Recovery Costs</b>	Source is usually Damage Prevention/LARS. This figure includes trucking charges and site remediation charges.
\$		<b>Prelim. Lading Loss Estimates</b>	Railcar/Trailer/Container <b>Contents ONLY</b>

		<b>Trailer/Container Damages</b>	Excludes contents. (Mktg-Equip Mtce Team – Evita Murdock)
\$	0	<b>Not FRA Reportable Subtotal</b>	
\$	0	<b>Estimated Grand Total</b>	(FRA Reportable Subtotal + Not FRA Reportable Subtotal)

**Cause Code:**                      **Description:**

**Brief Narrative of Incident:**

0737CT on the Scenic Subdivision at MP 1777 on single main track the BSEACHI712A reported striking a trespasser. This did not occur at a road crossing. We currently do not have a route around.

There are no injuries to the crew. The trespasser was fatally injured.

1100CT: All personnel in the clear and investigation is complete. Main track cleared to resume operations.

**Post Accident Testing (FRA):**

<b>Did this incident meet FRA Post Accident Testing criteria?</b>	No	
<b>Contact MEH Dept at:</b> (817) 352-1648 during normal business hours. (817) 352-1613 after hours, weekends and holidays. If no answer, page email Chris Kowalkowski and Julie Murphy when the following applies: <b>-Employee/Contractor Fatality.</b> <b>-Damage to railroad property exceeding \$1.5 million.</b> <b>-Collision with injury or \$150,000 damage</b> <b>-Passenger train accident with reportable injury</b> <b>-Human Factor Grade-Crossing Accident?</b> If Yes, Name of Claims Agent. <b>-A release of hazardous material that results in an evacuation or a reportable injury.</b>		
<b>Does the NOC GDT agree with the above analysis?</b>	Yes	
<b>Craft being Post Accident Tested:</b>	N/A	

**Notifications:**

Time:	Entity:	Person Notified:	Reminders:																				
0738CT	<b>Service Interruption:</b>	JG by DS 82	<b>Include who notified SID.</b>																				
0741CT	<b>Resource Operations:</b>	Sandra Collins																					
	<b>OPR DL Cargorelated</b>	Copy of this report	<b>Copy of this report</b>																				
0747CT	<b>DTM/Terminal Manager:</b>	Brandon Long	<b>Get ETA, check Cell number.</b>																				
0744CT	<b>RFE:</b>	Dan Hart	<b>Get ETA, check Cell number.</b>																				
0751CT	<b>Signal Desk:</b>	Katoma Jones	<b>817-593-5998</b>																				
0752CT	<b>MOW Desk:</b>	Marty Workman	<b>817-593-6823 Option 1</b>																				
0752CT	<b>Mechanical Desk:</b>	Ronnie Bossolono	<b>817-593-9128</b>																				
	<b>NOC GDT:</b>	Anthony Fulton																					
	<b>Div. General Manager:</b>	Craig Morehouse - this report																					
	<b>Div. GDT:</b>	Jason Moyer - this report																					
	<b>Corridor Supt:</b>	Daniel Clark - this report																					
	<b>Div. Sup Ops / Term Sup:</b>	Garrett Ugrin - this report																					
0753CT	<b>MDPR</b>	Email Notification	<b>817-352-1312</b>																				
0749CT	<b>Passenger Service:</b>	Clair Held. Wessler and Noel - this report	<b>Email report to Rich Wessler and Tamara Noel.</b>																				
	<b>Superintendent Safety and Operating Practices</b>	Scott Huston - this report	<table border="0"> <tr> <td>California</td> <td>Coleman, Herbert T</td> </tr> <tr> <td>Chicago</td> <td>Wazny, William A</td> </tr> <tr> <td>Red River</td> <td>Cleveland, Scott M</td> </tr> <tr> <td>Kansas</td> <td>Valencia, Randy J</td> </tr> <tr> <td>Montana</td> <td>Boggs, Landon S.</td> </tr> <tr> <td>Heartland</td> <td>Musgrove, Chris E</td> </tr> <tr> <td>Northwest</td> <td>Huston, Scott T</td> </tr> <tr> <td>Powder River</td> <td>Hein, Joshua B</td> </tr> <tr> <td>Southwest</td> <td>Strot, Benjamin K.</td> </tr> <tr> <td>Twin Cities</td> <td>Lund, Michael E</td> </tr> </table>	California	Coleman, Herbert T	Chicago	Wazny, William A	Red River	Cleveland, Scott M	Kansas	Valencia, Randy J	Montana	Boggs, Landon S.	Heartland	Musgrove, Chris E	Northwest	Huston, Scott T	Powder River	Hein, Joshua B	Southwest	Strot, Benjamin K.	Twin Cities	Lund, Michael E
California	Coleman, Herbert T																						
Chicago	Wazny, William A																						
Red River	Cleveland, Scott M																						
Kansas	Valencia, Randy J																						
Montana	Boggs, Landon S.																						
Heartland	Musgrove, Chris E																						
Northwest	Huston, Scott T																						
Powder River	Hein, Joshua B																						
Southwest	Strot, Benjamin K.																						
Twin Cities	Lund, Michael E																						
	The following group list is for the following departments:  Safety, Law, Rules, Workforce Management, Rules and field Support, Corporate Relations, Government Affairs, and Evidence Preservation  Major event group page list (Not MIP) Also page Region VP.		<b>Page for the following events:</b> <b>Major derailments or train collisions which are expected to exceed 16 hours or \$1,000,000 in damages, 4-8 hour range after the 1<sup>st</sup> conference call.</b>  <b>Derailments or collisions with evacuations, explosions, or involving crude oil trains.</b>  <b>Major Hazardous Incidents</b>  <b>Employee Fatalities, life threatening</b>																				

	(It is located with the SID Locomotive group lists)		injuries, or amputations. Add "Preliminary Report" to the subject line.
	Conference Calls:		If Conf Call is being established: Notify: NOC MECH/MOW Desk & ROC
	Hazardous Incidents: Contact East/West On-call Manager		Page for all Hazardous Incidents: Pat Brady, Piper, Justin, Reid, Clay D, Howard Horn, David C Clark, John D. Lovenburg, Allen Stegman
	ChemTrec (USA) 800-424-9300  CanuTec (Canada) 888-226-8832 or 613-996-6666		Call Emergency Number listed on the Waybill whenever a HAZ MAT car is involved in a derailment or damaged; whether leaking or not.  Run TSS: WBCOPY & HAZ & EXCR
0909CT	NRC: 800 – 424 – 8802 (Initial SID Analysis) Examples for notifying: Passenger Train/Route \$150,000 incident Employee/Contractor Fatality	Operator Upchurch: Report # 1254994	Obtain their Report Number and name of person who took the report.
0757CT	State:	WA State Emergency - Jaye: Incident # 19-2873. This report to: WUTCRailReporting@utc.wa.gov and Lori.Halstead@utc.wa.gov	
	California - CUPA		
	Foreign Railroad:		
	Page "Go Team"		If appropriate notify Mark Schulze.
	State Corporate Relations:	Gus Melonas / Courtney Wallace - this report	Copy of this report:  Maia LaSalle: MT, WY Jeanelle Davis: AL, AR, LA, MS, TN, TX Lena Kent: AZ, CA, TX, LA, MS, AR, AL, TN Amy McBeth: MB, MN, ND, SD, WI Joe Sloan: CO, OK, NM, UT, NV Gus Melonas/Courtney Wallace: BC, ID, OR, WA Andy Williams: KS, MO, NE, IL, KY, IA
	Energy Desk:		Notify the Energy Desk of crude oil train derailments: OPR DL Energy Desk managers 817-867-0021



**From:** [State Emergency Operations Officer \(ML\)](#)  
**To:** [Contact EmerMang](#); [Hunter, Kathy \(UTC\)](#); [Kenneth W. Holgard](#); [Mark Daniels \(FRA\)](#); [Michael Pirato](#); [Stacey Thompson \(Fed Railroad Association Reg 8\)](#); [Stacey Weller](#); [Steven Travers](#); [UTC DL WUTC Rail Reporting](#)  
**Subject:** Train vs Trespasser, Snohomish County  
**Date:** Tuesday, August 13, 2019 6:06:00 AM

---

Please see the below information involving a railroad that has been reported the State Emergency Operations Center (EOC). Please reply to this email to confirm receipt of this message.

Thank you,

Name of the Railroad(s) involved: BNSF

Reporting Party Name, Position and Contact Number: Jose Granados, Service Interruption Desk, 817-352-2832

Time and Date Called in to the State EOC: 0556 hours, 8/13/19

Time and Date of the Event: 0538 hours, 8/13/19

Mile post and/or Address of Event: Scenic Subdivision, MP 1777, near Snohomish in Snohomish County

Circumstances of the Incident: Train struck a trespasser on the main track. Trespasser status is currently unknown.

Number of Injuries and/or Fatalities: Unknown

Type of Rail Cars Involved (tank, hopper, box, flat, etc.): Freight Train #BSEACHI712

Type and Amount of HAZMAT spilled: None

Any Additional Details That Will Assist in Identifying the Necessary Response: None

Name and Phone Local POC: Dan Hart, Road Foreman, 206-719-1079 (currently responding, not on scene at time of report)

Railroad Incident Number: None

State EOC Incident Number: 19-2873

**Jerald "Jaye" Compton**  
**State Emergency Operations Officer**  
**Washington Emergency Management Division**

Building 20, MS: TA-20  
Camp Murray, WA 98430-5122  
800-258-5990  
[dutyofficer@mil.wa.gov](mailto:dutyofficer@mil.wa.gov)

**From:** [State Emergency Operations Officer \(MIL\)](#)  
**To:** [ECY RE NWRO ERTS](#); [Smith, Buck \(ECY\)](#); [Contact EmerMang](#); [Hunter, Kathy \(UTC\)](#); [Kenneth W. Holgard](#); [Mark Daniels \(FRA\)](#); [Michael Pirato](#); [Stacey Thompson \(Fed Railroad Association Reg 8\)](#); [Stacey Weller](#); [Steven Travers](#); [UTC DL WUTC Rail Reporting](#)  
**Subject:** NRC#1254994  
**Date:** Tuesday, August 13, 2019 7:29:51 AM

---

Please acknowledge receipt of this message. Thanks,

William "Bill" Main  
State Emergency Operations Officer  
Washington Emergency Management Division  
Building 20, MS: TA-20  
Camp Murray, WA 98430-5122  
800-258-5990  
dutyofficer@mil.wa.gov

-----Original Message-----

From: HQS-PF-flidr-NRC@uscg.mil <HQS-PF-flidr-NRC@uscg.mil>  
Sent: Tuesday, August 13, 2019 7:23 AM  
To: DUTYOFFICER@EMD.WA.GOV; State Emergency Operations Officer (MIL) <Dutyofficer@mil.wa.gov>; State Emergency Operations Officer (MIL) <Dutyofficer@mil.wa.gov>  
Subject: NRC#1254994

NATIONAL RESPONSE CENTER 1-800-424-8802

\*\*\*GOVERNMENT USE ONLY\*\*\*GOVERNMENT USE ONLY\*\*\*

Information released to a third party shall comply with any applicable federal and/or state Freedom of Information and Privacy Laws

Incident Report # 1254994

#### INCIDENT DESCRIPTION

\*Report taken by NRC at 10:15 on 13-AUG-19  
Incident Type: RAILROAD NON-RELEASE  
Incident Cause: TRESPASSER  
Affected Area:  
Incident occurred on 13-AUG-19 at 05:37 local incident time.  
Affected Medium: RAIL REPORT (N/A)

---

#### REPORTING PARTY

Name: JOSE GRANADOS  
Organization: BNSF RAILWAY  
Address: 2200 LOU MENK DRIVE  
FORT WORTH, TX 76131  
Email Address:

PRIMARY Phone: (817)3522832  
Type of Organization: PRIVATE ENTERPRISE

---

#### SUSPECTED RESPONSIBLE PARTY

Name: UNKNOWN  
Organization:  
Address:

Type of Organization: UNKNOWN

---

INCIDENT LOCATION

MPOST: 1777 County: SNOHOMISH  
SUB SCENIC  
City: SNOHOMISH State: WA

---

RELEASED MATERIAL(S)

---

DESCRIPTION OF INCIDENT

CALLER REPORTED A FREIGHT TRAIN FATALLY STRUCK A TRESPASSER ON A SINGLE MAIN TRACK.

---

SENSITIVE INFORMATION

---

INCIDENT DETAILS

Grade Crossing: NO  
Location Subdivision: SCENIC  
Railroad Milepost: 1777  
Type of Vehicle Involved:  
Crossing Device Type:  
Device Operational: YES  
DOT Crossing Number:  
Date and Time Service was/will be Restored:  
Brake Failure: NO  
Federal Post-Accident 219.201 Sub Part C Testing Required: NO  
Passenger Train Route: YES  
Passenger Train Delay Expected: NO  
Passenger Train Delay Handling:  
---RAILROAD INFORMATION---  
Railroad Involved: BNSF RAILWAY  
Train Number: BSEACHI712  
Train Type: FREIGHT Train Direction: E  
Train Speed: Track Speed:  
Locomotives: 2 Cars: 65 Derailed:  
Suspected DOT Regulation Non Compliance: UNKNOWN  
DERAILED CARS:  
Pos. Car number Type Cargo

---

IMPACT

Fire Involved: NO Fire Extinguished: UNKNOWN

INJURIES: NO Sent to Hospital: Empl/Crew: Passenger:  
FATALITIES: YES Empl/Crew: Passenger: Occupant:  
EVACUATIONS: NO Who Evacuated: Radius/Area:

Damages: NO

Closure Type Description of Closure Hours Direction of  
Closed Closure

Air: NO

Major

Road: Artery:NO

Waterway:NO

Track: YES SINGLE MAIN TRACK 1.5 E/W

Passengers Transferred: NO

Environmental Impact: UNKNOWN

Media Interest: UNKNOWN Community Impact due to Material:

---

REMEDIAL ACTIONS

THE TRACK IS STILL CLOSED.

Release Secured: NO

Release Rate:

Estimated Release Duration:

---

WEATHER

---

ADDITIONAL AGENCIES NOTIFIED

Federal:

State/Local: WA EMERGENCY MANAGEMENT OFFICE

State/Local On Scene: SNOHOMISH SHERIFF OFFICE

State Agency Number: 192873

---

NOTIFICATIONS BY NRC

CENTERS FOR DISEASE CONTROL (GRASP)

13-AUG-19 10:22 (770)4887100

CGIS D13 FIELD OFFICE (CGIS D13 COMMAND CENTER)

13-AUG-19 10:22 (206)2207141

DEPT OF HEALTH AND HUMAN SERVICES (SECRETARY'S OPERATION CENTER (SOC))

13-AUG-19 10:22

CUSTOMS AND BORDER PROTECTION (INTEL BRANCH/BLAINE SECTOR)

13-AUG-19 10:22 (360)4107222

DHS DEFENSE THREAT REDUCTION AGENCY (CHEMICAL AND BIOLOGICAL TECHNOLOGI

13-AUG-19 10:22 (703)7673477

NATIONAL COORDINATING CTR FOR COMMS (NCC COMM-ISAC)

13-AUG-19 10:22 (703)2355626

DHS CYBER & INFRASTRUCTURE SECURITY (OFC OF INFRASTRUCTURE PROTECTION R

13-AUG-19 10:22 (202)8215301

OFFICE OF INFRASTRUCTURE PROTECTION (WA STATE PROTECTIVE SECURITY ADVIS

13-AUG-19 10:22 (202)8053379

DOT CRISIS MANAGEMENT CENTER (MAIN OFFICE)

13-AUG-19 10:22 (202)3661863

FEDERAL RAILROAD ADMIN. (BRENDAN GERARDO)

13-AUG-19 10:22 (202)4656922

FEDERAL RAILROAD ADMIN. (MAIN OFFICE (AUTO))

13-AUG-19 10:22 (202)4930636

FEMA REGION 10 (MAIN OFFICE)

13-AUG-19 10:22 (425)4874704

NATIONAL HWY TRANS SAFETY ADMIN (MAIN OFFICE)

13-AUG-19 10:22 (202)4412924

NATIONAL INFRASTRUCTURE COORD CTR (MAIN OFFICE)

13-AUG-19 10:22 (202)2829201

NOAA RPTS FOR WA (MAIN OFFICE)

13-AUG-19 10:22 (206)5264911

NTSB RAIL (MAIN OFFICE)

13-AUG-19 10:22 (202)3146293

OREGON TITAN FUSION CENTER (FUSION COMMAND CENTER)

13-AUG-19 10:22 (877)6204702

OCCUPATIONAL SAFETY & HEALTH ADMIN (MAIN OFFICE)

13-AUG-19 10:22 (801)9180995

PIPELINE & HAZMAT SAFETY ADMIN (HAZARDOUS MATERIAL ACCIDENT INVESTIGATI

13-AUG-19 10:22 (202)3664031

WA STATE EMERGENCY MANAGEMENT (MAIN OFFICE)

13-AUG-19 10:22 (800)2585990

TSA OFFICE OF SECURITY OPERATIONS (SURFACE OPS/PSAT - OREGON OFFICE)

13-AUG-19 10:22 (614)7328440

TSA SURFACE TRANSPORTATION SECURITY (TWIC ENFORCEMENT)

13-AUG-19 10:22 (206)3875236

VOLPE CENTER (TRANSPORTATION HUMAN FACTORS)

13-AUG-19 10:22 (617)4942000

WASHINGTON STATE FUSION CENTER (FUSION COMMAND CENTER)

13-AUG-19 10:22 (877)8439522

WASHINGTON STATE NATIONAL GUARD (COMMAND CENTER)

13-AUG-19 10:22 (253)5128159

WA UTILITIES & TRANSPORTATION COMM (PIPELINE SAFETY)

13-AUG-19 10:22 (360)6641182

---

ADDITIONAL INFORMATION

---

\*\*\* END INCIDENT REPORT #1254994 \*\*\*

Report any problems by calling 1-800-424-8802

PLEASE VISIT OUR WEB SITE AT <http://www.nrc.uscg.mil>



# Incident Report

Print Date/Time: 08/25/2020 15:04  
Login ID: so4351

Snohomish County Sheriff's Office  
ORI Number: WA0310000

Incident: 2019-00128737

<b>Incident Date/Time:</b>	8/13/2019 5:43:14 AM	<b>Incident Type:</b>	Collision
<b>Location:</b>	7400 BLK LOWELL SNOHOMISH RIVER RD SNOHOMISH WA 98296	<b>Venue:</b>	Snohomish
<b>Phone Number:</b>	(800) 832-5452	<b>Source:</b>	911
<b>Report Required:</b>	Yes	<b>Priority:</b>	1F
<b>Prior Hazards:</b>	No	<b>Status:</b>	1
<b>LE Case Number:</b>	2019-00128737	<b>Nature of Call:</b>	

### Unit/Personnel

Unit	Personnel
2019	SO1415-Kahler
20193	SO1413-Monson
20O10	SO1336-White
3C2	SO1666-O'Hara
3C3	SO1468-Dusevoir
53S1	SO1578-Krajcar

### Person(s)

No.	Role	Name	Address	Phone	Race	Sex	DOB
1	Involved Party	SANDY		(800) 832-5452			

### Vehicle(s)

Role	Type	Year	Make	Model	Color	License	State
Involved Vehicle						399GYU	KS

### Disposition(s)

Disposition	Count
R	1

### Property

Date	Code	Type	Make	Model	Description	Tag No.	Item No.
------	------	------	------	-------	-------------	---------	----------

## CAD Narrative

08/13/2019 : 07:41:38 sn0243 Narrative: AA 20I9  
08/13/2019 : 07:39:53 sn0302 Narrative: BNSF CB, REQ PH WITH UPDATE 800 832 5452, LR302  
08/13/2019 : 06:30:50 so1530 Narrative: 53S - FEMALE  
08/13/2019 : 06:24:05 sn1010 Narrative: B43 - CMD TERMINATED  
08/13/2019 : 06:20:14 sn0377 Narrative: M.E. PAGED  
08/13/2019 : 06:19:53 sn0243 Narrative: REQ M.E.PAGED  
08/13/2019 : 06:17:42 sn1010 Narrative: B43 - CONFIRMED CODE BLACK, CANCEL ALL FIRE UNITS  
08/13/2019 : 06:15:38 sn1010 Narrative: CMD - E82 MOVE E OF LOC AND REMAIN LEVEL 1 FOR NOW  
08/13/2019 : 06:12:56 sn1010 Narrative: M71 - THEY HAVE CPR IN PROGRESS  
08/13/2019 : 06:12:47 sn0243 Narrative: SCSO WAVING FIRE IN  
08/13/2019 : 06:12:38 sn0243 Narrative: SOMEONE DOING CPR ON PT  
08/13/2019 : 06:06:02 sn0243 Narrative: 53S1 W/MALE 7 TO 8 CARS WEST OF MY PATROL VEH  
08/13/2019 : 06:03:28 sn0243 Narrative: 53S1/PER ENGINEER PT WILL BE ON SOUTH SIDE OF TRACKS APPROX 18 CARS BEHIND THE ENGINE  
08/13/2019 : 06:03:17 sn0375 Narrative: E82 - LEVEL 1  
08/13/2019 : 05:59:36 sn0375 Narrative: SOUTH SIDE OF TRACK  
08/13/2019 : 05:56:28 sn0375 Narrative: B43 IN THE AREA ATTEMPTING TO LOCATE  
08/13/2019 : 05:55:26 sn0375 Narrative: MSO43 IN AREA, ATTEMPTING TO LOCATE  
08/13/2019 : 05:49:19 sn0377 Narrative: BNSF HAS NO FURTHER AT THIS TIME, THEY WILL CB WHEN THEY HAVE FURTHER, ADV THAT SCSO AND AID ARE RESPONDING  
08/13/2019 : 05:47:28 sn0377 Narrative: CALLING BNSF BACK TO GET FURTHER  
08/13/2019 : 05:45:49 sn1010 Narrative: LR1010  
08/13/2019 : 05:44:46 sn1010 Narrative: INFO FROM BNSF, REPORTING TRAIN VS PEDESTRIAN, OCCURED JUST NOW, TRAIN IS STOPPED BNSF #6612 EB TRAIN, A LITTLE E OF THIS CROSSING





# Case Report Compact

Print Date/Time: 08/25/2020 15:02  
Login ID: so4351  
Case Number: 2019-00128737

ORI Number: Snohomish County Sheriff's Office  
WA0310000

### Case Details:

<b>Case Number:</b> 2019-00128737	<b>Incident Type:</b> Death Investigation
<b>Location:</b> 7400 LOWELL SNOHOMISH RIVER RD BLK SNOHOMISH, WA 98296	<b>Occurred From:</b> 08/13/2019 05:43
<b>Reporting Officer ID:</b> SO1413-Monson	<b>Occurred Thru:</b> 08/13/2019 05:43
<b>Assigned Bureau:</b> CIU - Collision Invest Unit	<b>Reported Date:</b> 08/13/2019 05:43 Tuesday
<b>Status:</b> Closed	<b>Status Date:</b> 09/25/2019

### Offenses

No.	Group/ORI	Crime Code	Statute	Description	Counts
-----	-----------	------------	---------	-------------	--------

### Subjects

Type	No.	Name	Address	Phone	Race	Sex	DOB/Age
Deceased	1	TARIQ, ZENIA	4728 135TH PL SE SNOHOMISH, WA 98296	(425) 314-2606	White	Female	09/03/2001 17
Witness	1	OLSBY, JAMES SIGWALD	3429 15TH ST EVERETT, WA 98201	(425) 359-3549	White	Male	02/17/1962 57
Witness	2	NGOMA, JERRY M	3429 15TH ST EVERETT, WA 98201		Black-African American	Male	08/19/1993 25

#### Subject # 1-Deceased

**Primary:** No  
**Name:** TARIQ, ZENIA  
**Address:** 4728 135TH PL SE SNOHOMISH WA 98296  
**Primary Phone:** (425) 314-2606

**Race:** White  
**Height:** 5ft 1 in  
**Eyes:** BRO  
**State:**

**Sex:** Female  
**Weight:** 119.0 lbs.  
**Hair:** BLK

**DOB:** 09/03/2001  
**Age:** 17

#### Subject # 1-Witness

**Primary:** No  
**Name:** OLSBY, JAMES SIGWALD  
**Address:** 3429 15TH ST EVERETT WA 98201  
**Primary Phone:** (425) 359-3549

**Race:** White  
**Height:** 5ft 10 in  
**Eyes:** BLU  
**SSN:** [REDACTED]

**Sex:** Male  
**Weight:** 175.0 lbs.  
**Hair:** BRO  
**DVL #:** 43G Driver's [REDACTED]

**DOB:** 02/17/1962  
**Age:** 57  
**State:** WA

#### Subject # 2-Witness

**Primary:** No  
**Name:** NGOMA, JERRY M  
**Address:** 3429 15TH ST EVERETT WA 98201  
**State:**

**Race:** Black-African American  
**Eyes:** BRO

**Sex:** Male  
**Hair:** BRO

**DOB:** 08/19/1993  
**Age:** 25

### Arrests

Arrest No.	Name	Address	Date/Time	Type	Age
------------	------	---------	-----------	------	-----



# Case Report Compact

Print Date/Time: 08/25/2020 15:02  
 Login ID: so4351  
 Case Number: 2019-00128737

Snohomish County Sheriff's Office  
 ORI Number: WA0310000

## Property

Date	Code	Type	Make	Model	Description	Tag No.	Item No.
08/13/2019	Evidence	Photographs			Copy - scene photos	2019-00128737	2
08/13/2019	Evidence	Photographs			Original - scene photos	2019-00128737	1

### Seq #2

Tag Number: 2019-00128737      Item Number: 2  
 Property Codes:      Property Type: Photographs  
 Evidence

Date Received: 08/13/2019

Description: Copy - scene photos

Officer Remarks: Copy - scene photos

### Chain of Custody

Date	Transaction	From	From Role	To	To Role
08/13/2019 10:04	Type: Intake Code: Initial Remarks:	SO1413-Marc Monson		SO4182-Karen Adams	

### Seq #1

Tag Number: 2019-00128737      Item Number: 1  
 Property Codes:      Property Type: Photographs  
 Evidence

Date Received: 08/13/2019

Description: Original - scene photos

Officer Remarks: Original - scene photos

### Chain of Custody

Date	Transaction	From	From Role	To	To Role
08/13/2019 10:04	Type: Intake Code: Initial Remarks:	SO1413-Marc Monson		SO4182-Karen Adams	

## Vehicles

No.	Role	Vehicle Type	Year	Make	Model	Color	License Plate	State
-----	------	--------------	------	------	-------	-------	---------------	-------

# EVI PROP RPT 19-128737



## Quick Property Receipt

SO19-128737

Print Date/Time: 08/13/2019 10:05  
Login ID: SO1413

Snohomish County Sheriff's Office  
ORI Number: WA0310000

Entry Date/Time	Officer	Case Number	Property Code(s)	Property Type	Description	Facility	Location/Other	Tag/Item Number
08/13/2019 10:04	SO1413 - Monson	2019-00128737	Evidence	Digital Media	Original - scene photos	SOC	LOCKERS	2019-00128737/1
08/13/2019 10:04	SO1413 - Monson	2019-00128737	Evidence	Digital Media	Copy - scene photos	SOC	LOCKERS	2019-00128737/2 <i>DM</i>

*M. Monson #1413*  
Submitted By

*08-13-19*  
Date

A. Mackay #4316  
Property Officer

*AUG 15 2019*  
Date

*was 11:22 081911*

*BY Farz Euston #4051*  
*AUG 20 2019*

**COMPLETED**

**Funston, Terri**

---

**From:** Funston, Terri  
**Sent:** Wednesday, September 11, 2019 1:30 PM  
**To:** Monson, Marc  
**Cc:** Onderbeke, Matthew; Lashbrook, Stacy  
**Subject:** RE: 2019-128737

This report has been completed.  
We are good here on this one.

Thanks !

---

**From:** Funston, Terri  
**Sent:** Monday, September 9, 2019 1:15 PM  
**To:** Monson, Marc <[marc.monson@co.snohomish.wa.us](mailto:marc.monson@co.snohomish.wa.us)>  
**Cc:** Onderbeke, Matthew <[MONDERBEKE@co.snohomish.wa.us](mailto:MONDERBEKE@co.snohomish.wa.us)>  
**Subject:** 2019-128737

Thanks, Marc.

---

**From:** Monson, Marc  
**Sent:** Monday, September 9, 2019 12:42 PM  
**To:** Funston, Terri <[terri.funston@snoco.org](mailto:terri.funston@snoco.org)>  
**Subject:** RE: 2019-128737

I am working the duty desk tomorrow and will try to figure it out.

Marc

---

**From:** Funston, Terri  
**Sent:** Monday, September 09, 2019 9:30 AM  
**To:** Monson, Marc <[marc.monson@co.snohomish.wa.us](mailto:marc.monson@co.snohomish.wa.us)>  
**Cc:** Onderbeke, Matthew <[MONDERBEKE@co.snohomish.wa.us](mailto:MONDERBEKE@co.snohomish.wa.us)>  
**Subject:** 2019-128737

There is still not a case report completed on this.  
Could you please take care of this so I can scan your evidence report into the case?

Thanks

---

**From:** Funston, Terri  
**Sent:** Monday, August 26, 2019 11:35 AM  
**To:** Monson, Marc <[marc.monson@co.snohomish.wa.us](mailto:marc.monson@co.snohomish.wa.us)>  
**Subject:** 2019-128737

Please update the above incident number to CASE status per SOP.  
You booked "Evidence" (CD photos) on 8-13-19.

A case report is required when property is booked so that your evidence report can be scanned and attached to that case.

Thanks !

Terri Funston  
Evidence Unit  
1000 California Ave  
Everett, WA 98201  
425-388-7050, ext 1463  
Email - [terri.funston@snoco.org](mailto:terri.funston@snoco.org)

19-128737 Stmt Jolsby



# Snohomish County Sheriff's Office Statement Form

Incident # 2019-128737

First Name: JAMES M: S Last: olsby DOB: 2/17/62

Race: \_\_\_\_\_ Sex: \_\_\_\_\_ Hgt: \_\_\_\_\_ Wgt: \_\_\_\_\_ Eyes: \_\_\_\_\_ Hair: \_\_\_\_\_ Driver's License #: \_\_\_\_\_ State: \_\_\_\_\_

Home Address: 3429 - 15 st. City: Everett State: \_\_\_\_\_ Zip: 98201

Place Statement Taken: \_\_\_\_\_ City: \_\_\_\_\_ State: \_\_\_\_\_ Zip: \_\_\_\_\_

Employer: \_\_\_\_\_ City: \_\_\_\_\_ Best Number to Call:  Home  Cell  Work

Home Phone: (\_\_\_\_) \_\_\_\_\_ Cell Phone: (\_\_\_\_) \_\_\_\_\_ Work Phone: (\_\_\_\_) \_\_\_\_\_

E-Mail Address: \_\_\_\_\_

STATEMENT: Traveling EAST APPROX. 0525 mp. 1777.6  
APPROX 35 mph

SAW person in the middle of the rails  
put truck in emergency brake application  
Struck person and call dispatcher

I have read each page of this statement consisting of 1 page(s). I certify (or declare) under penalty of perjury, under the laws of the State of Washington, that the entire statement is true and correct. (Initial) J

Deputy Signature: \_\_\_\_\_ Victim/Witness Signature: \_\_\_\_\_

Date: 08/13/19 Time: 0714 Place Signed: \_\_\_\_\_ Page 1 of 1

Form SH-217

# 19-128737 Drawing

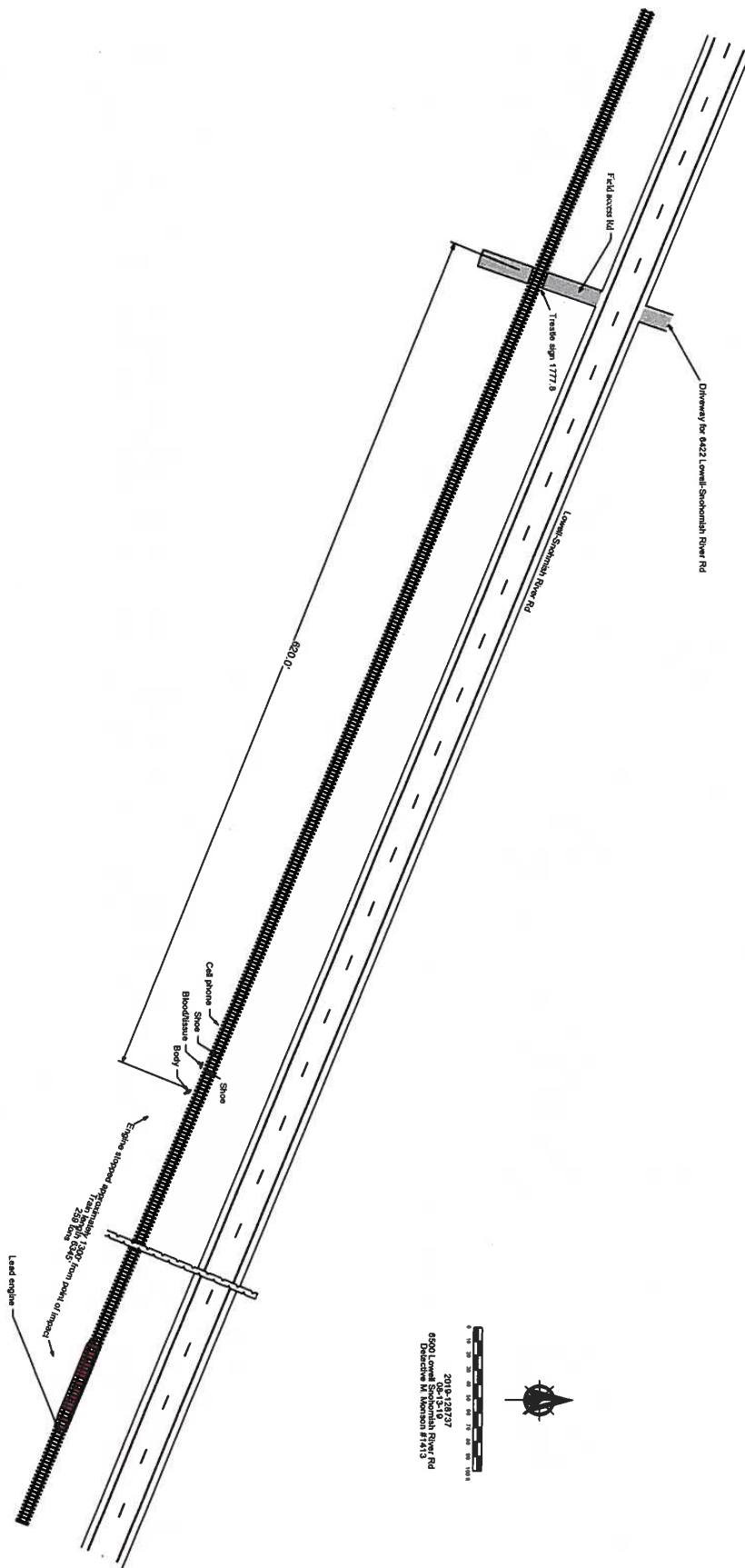

# 19-128737 ME Rep



**Snohomish County**  
Medical Examiner

Patient: **Tariq, Zenia**

Case: **190813-114**

08 Autopsy records

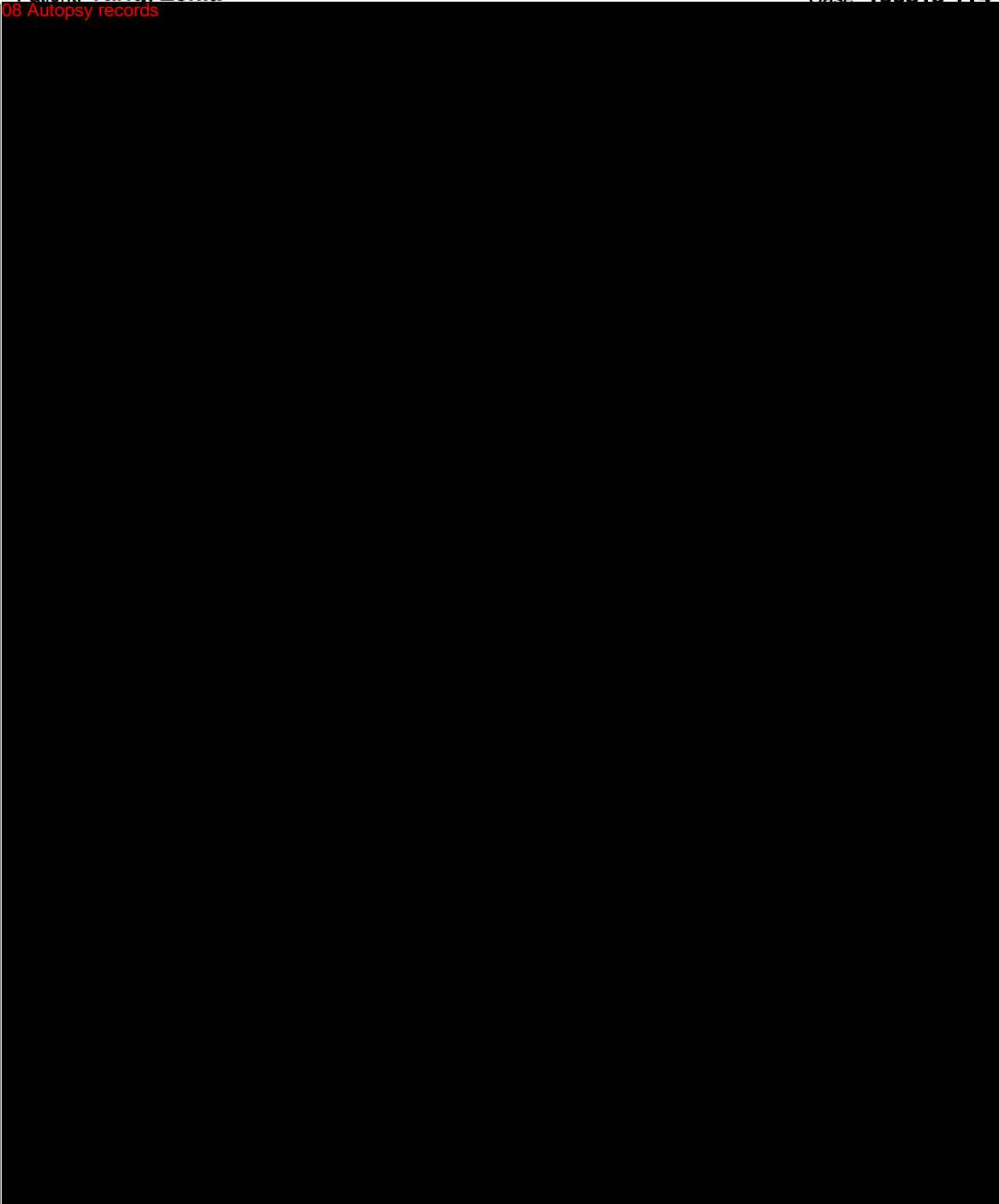



Patient: **Tariq, Zenia**

Case: **190813-114**

umbilicus.

08 Autopsy records



Patient: **Tariq, Zenia**

Case: **190813-114**

08 Autopsy records



**Patient: Tariq, Zenia**

**Case: 190813-114**

08 Autopsy records



**OfficerID: so1578, Narrative**

**On August 13th, 2019 at about 0543 hours, I responded to a train versus pedestrian collision at about the 7400 block of Lowell Snohomish River Road. I arrived at the scene and the engineer advised me that the pedestrian was down next to the tracks. I located an adult female laying next to the tracks. I observed that she appeared lifeless and that she had likely been hit by the train. I checked her pulse and did not feel one. I started CPR for several minutes until medics arrived. They pronounced her deceased and beyond help. CIU arrived and took over the investigation. I had no further involvement and did not observe any suspicious circumstances.**

**EOR J Krajcar #1578**

**SO Case Supplement, Officer: so1578, Supervisor: so1530, Merged By: SO4444**

 <p><b>SNOHOMISH COUNTY SHERIFF'S OFFICE</b> 3000 Rockefeller Ave Everett, WA 98201 (425) 388-3523</p>	<b>Case Supplement Report</b>
	Case Report # <b>2019-00128737</b>

DATE/TIME REPORTED	<b>8/13/2019 05:43</b>
--------------------	------------------------

	STATUTE / DESCRIPTION	Counts	Attempt/Commit
<b>OFFENSES</b>			

<b>SUBJECT</b>	<input type="checkbox"/> NON-DISCLOSURE						
	SUBJECT TYPE		NAME			DOB / AGE RANGE	
	ADDRESS					PRIMARY PHONE	
						SECONDARY PHONE	
	RACE		SEX	HEIGHT	WEIGHT	HAIR	EYE
	DL NUMBER		DL STATE		EMPLOYER		

<b>SUBJECT</b>	<input type="checkbox"/> NON-DISCLOSURE						
	SUBJECT TYPE		NAME			DOB / AGE RANGE	
	ADDRESS					PRIMARY PHONE	
						SECONDARY PHONE	
	RACE		SEX	HEIGHT	WEIGHT	HAIR	EYE
	DL NUMBER		DL STATE		EMPLOYER		

<b>VEHICLE</b>	PROPERTY CODE			YEAR	COLOR
	TYPE / MAKE / MODEL /				
	PLATE	STATE	VIN		VALUE
	DESCRIPTION				

<b>PROPERTY</b>	PROPERTY CODE				
	SERIAL NUMBER		QTY/UNIT OF MEASURE	VALUE	COLOR
	TYPE / MAKE / MODEL /				
	DESCRIPTION				

REPORTING OFFICER / ID #	<b>1578</b>	APPROVING SUPERVISOR	<b>Scott, Alexander</b>
<b>Krajcar, Jonathan</b>		<b>Scott, Alexander</b>	

Complete report details do not print in this format.

 <p><b>SNOHOMISH COUNTY SHERIFF'S OFFICE</b> 3000 Rockefeller Ave Everett, WA 98201 (425) 388-3523</p>	<b>Case Supplement Report</b>
	Case Report # <b>2019-00128737</b>

**NARRATIVE**

On August 13th, 2019 at about 0543 hours, I responded to a train versus pedestrian collision at about the 7400 block of Lowell Snohomish River Road. I arrived at the scene and the engineer advised me that the pedestrian was down next to the tracks. I located an adult female laying next to the tracks. I observed that she appeared lifeless and that she had likely been hit by the train. I checked her pulse and did not feel one. I started CPR for several minutes until medics arrived. They pronounced her deceased and beyond help. CIU arrived and took over the investigation. I had no further involvement and did not observe any suspicious circumstances.

EOB

J Krajcar #1578

This report was submitted from an electronic device owned, issued, or maintained by a law enforcement agency using my user ID and password. I certify or declare under penalty of perjury under the laws of the State of Washington that the foregoing is true and correct.

REPORTING OFFICER / ID # <b>Krajcar, Jonathan</b> <b>1578</b>	APPROVING SUPERVISOR <b>Scott, Alexander</b>
LOCATION SIGNED <b>Snohomish County, WA</b>	DATE SIGNED <b>08/13/2019</b>

This officer's narrative is complete when an approving supervisor's name is attached. Complete report details do not print in this format.

**OfficerID: so1413, Narrative**

On 08-13-19 at approximately 0543 hours I responded to the 7400 block of Lowell Snohomish River Rd. for a reported train vs pedestrian collision. I was advised that a BNSF employee was reporting that the train had stopped at this location after reportedly striking a pedestrian near this location.

When I arrived I saw that an eastbound BNSF freight train was stopped on the tracks near the 7400 block of Lowell Snohomish River Rd. Several SCSO units and fire department personnel had already arrived and were searching the tracks for the pedestrian that had been struck. After several minutes a severely injured teenage female was found lying in the gravel south of the tracks approximately 1300' west of the lead engine. The female was unresponsive and had significant head and leg injuries consistent with being struck by the train. Fire department personnel attempted to administer CPR and first aid but were unable to revive the female and ultimately pronounced her deceased.

After learning that this was a fatality I examined the tracks to determine where the female had been when she was struck. I located two red shoes west of the female on the tracks between the rails. The shoes had come to rest under train cars that were stopped on the tracks approximately thirty feet west of the female. In addition to the shoes a cell phone was found in the rocks on the south side of the tracks approximately fifty feet west of the female. I saw that there were several places along the south side of the tracks between the cell phone and final rest position of the female where drops of blood and tissue were observed on the rocks. The blood and tissue on the rocks showed the post impact path of the female after she was struck by the train. I determined that the female was likely struck at or very near the location where the cell phone was located.

The female was struck in an area that is not easily accessible by foot. I noted that there were no crossings anywhere near this location and a person would have to intentionally either access the tracks by climbing up a steep embankment or walking a significant distance from the nearest crossing.

After examining the area where the female was found I walked to the front of the train to examine the lead engine. The lead engine was stopped approximately 1300 feet east of the area where the collision occurred. I examined the front of the train and saw that there was a small piece of tissue on the lower edge of the metal guard (pilot) between the railroad rails. I also saw that there was what appeared to be blood, tissue and a human tooth on the top side of the coupler at the front of the train. The coupler is located at the center of the front of the locomotive directly above the metal guard. The blood, tissue and tooth found on the coupler showed that the female had been walking or standing near the center of the tracks between the rails when she was struck.

After viewing the front of the train I contacted the conductor and engineer of the train. The engineer was identified as Jerry Ngoma and the conductor was James Olsby. Ngoma told me they were traveling eastbound towards Wenatchee when he observed a person walking on the railroad tracks towards the train. He told me he sounded the horn to warn the person but they didn't respond and continued walking directly at the train. Ngoma said the person appeared to be aware the train was approaching and didn't make any attempt to move off the tracks. Ngoma said he began an emergency stop of the train but was unable to stop in time to avoid the collision. Ngoma told me he believes the train was traveling at approximately 35 mph as they had just passed the speed limit sign. After speaking to Ngoma I contacted Olsby. He told me they were traveling east and had just passed MP 1777.6 when they saw a person standing on the tracks between the rails. Olsby told me the person didn't move off the tracks as they approached and they began an emergency brake application. Olsby told me after striking the person they brought the train to a stop and notified their dispatcher. Olsby completed a written statement that he later handed to me before eventually moving the train so that the female could be removed from the scene. Prior to moving the train I verified that the headlights and horn were functioning.

The scene was photographed and traffic paint was applied to mark the location of the lead engine, final rest position of the female, cell phone and blood on the rocks near the female.

The Snohomish County Medical Examiner's Office was contacted and Amy Kelly responded to the scene to conduct her investigation. Once Kelly arrived I stood by while she completed her investigation and removed the female from the scene. Kelly told me she had checked the female but was unable to locate any type of identification for her. I was told that during a visual examination evidence of prior self-mutilation was observed. I was told that scarring and burn marks were observed on the female's wrists and arms. I was provided with the SCMEO case number which was 190813-114 and advised that her office would attempt to identify the female through fingerprints or information found in the cell phone.

Once the female had been removed from the scene and all personnel were clear from the tracks I cleared the scene.

At 1443 hours I received a follow up request to contact Uzma Tariq regarding this incident. I called Uzma who told me her daughter, Zenia Tariq, was the female who had been struck and killed by the train this morning. Uzma told me she had been notified of the death by the Snohomish County Medical Examiner's Office after calling her daughter's cell phone. She told me Zenia was last seen on 08-12-19 when the family had dinner together. I asked Uzma if her daughter had made any statements or suicidal threats or if there had been any significant events recently that would have caused her daughter to become upset or depressed. Uzma told me she wasn't aware of any recent events that would have upset her daughter but she has had a history of depression and suicide attempts in the past. She told me Zenia seemed to be acting normal and had helped the family clean up after dinner last night. Uzma told me she wasn't aware of any substance abuse or relationship problems that may have caused Zenia to become upset or depressed.

Based on the location where Zenia was struck, her history of depression and previous suicide attempts, and her failure to take any action to avoid the approaching train I believe Zenia walked onto the railroad tracks with the intention of being struck by a train. On 09-25-19 I received a copy of the SCMEO Postmortem Examination report. I reviewed the report and saw that the injuries discovered during the examination were consistent with a train versus pedestrian collision. The cause of death was multiple blunt force trauma and the manner of death was listed as suicide.

End of report.

Detective M. Monson #1413 09-25-19





**SO Case, Officer: so1413, Supervisor: so1415, Merged By: so4439**

 <p><b>SNOHOMISH COUNTY SHERIFF'S OFFICE</b> 3000 Rockefeller Ave Everett, WA 98201 (425) 388-3523</p>	<b>Initial Case Report</b>
	Case Report # <b>2019-00128737</b>

<b>EVENT</b>	OCCURRED INCIDENT TYPE <b>Death Investigation</b>	DATE/TIME REPORTED <b>8/13/2019 05:43</b>	ASSOCIATED CASES
	LOCATION OF OCCURRENCE <b>7400 LOWELL SNOHOMISH RIVER RD BLK SNOHOMISH, WA 98296</b>	OCCURRED DATE/TIME <b>08/13/2019 05:43</b>	
		OCCURRED THROUGH <b>08/13/2019 05:43</b>	

<b>OFFENSES</b>	STATUTE / DESCRIPTION	Counts	Attempt/Commit

<b>SUBJECT</b>	<input type="checkbox"/> NON-DISCLOSURE						
	SUBJECT TYPE <b>Deceased</b>	NAME <b>Adult / Tariq, Zenia</b>				DOB / AGE RANGE <b>09/03/2001</b>	
	ADDRESS <b>4728 135th PL SE snohomish, WA 98296</b>					PRIMARY PHONE <b>(425)314-2606</b>	
	SECONDARY PHONE						
	RACE <b>White</b>	SEX <b>Female</b>	HEIGHT <b>5' 1</b>	WEIGHT <b>119</b>	HAIR <b>BLK</b>	EYE <b>BRO</b>	
	DL NUMBER	DL STATE	EMPLOYER				

<b>SUBJECT</b>	<input type="checkbox"/> NON-DISCLOSURE						
	SUBJECT TYPE <b>Witness</b>	NAME <b>Adult / Olsby, James S</b>				DOB / AGE RANGE <b>02/17/1962</b>	
	ADDRESS <b>3429 15th ST Everett, WA 98201</b>					PRIMARY PHONE	
	SECONDARY PHONE						
	RACE <b>White</b>	SEX <b>Male</b>	HEIGHT <b>5' 10</b>	WEIGHT <b>175</b>	HAIR <b>BRO</b>	EYE <b>BLU</b>	
	DL NUMBER <b>43G Driver's License</b>	DL STATE <b>WA</b>	EMPLOYER				

<b>VEHICLE</b>	PROPERTY CODE	YEAR	COLOR	
	TYPE / MAKE / MODEL /			
	PLATE	STATE	VIN	VALUE
	DESCRIPTION			

<b>PROPERTY</b>	PROPERTY CODE			
	SERIAL NUMBER	QTY/UNIT OF MEASURE	VALUE	COLOR
	TYPE / MAKE / MODEL /			
	DESCRIPTION			

REPORTING OFFICER / ID # <b>Monson, Marc 1413</b>	APPROVING SUPERVISOR <b>Kahler, Andrew J</b>
--	---

Complete report details do not print in this format.

 <b>SNOHOMISH COUNTY SHERIFF'S OFFICE</b> 3000 Rockefeller Ave Everett, WA 98201 (425) 388-3523	<b>Initial Case Report</b>
	Case Report # <b>2019-00128737</b>

**ADDITIONAL SUBJECTS**

<b>SUBJECT</b>	<input type="checkbox"/> NON-DISCLOSURE						
	SUBJECT TYPE	NAME				DOB / AGE RANGE	
	<b>Witness</b>	<b>Adult / Ngoma, Jerry M</b>				<b>08/19/1993</b>	
	ADDRESS					PRIMARY PHONE	
	<b>3429 15th ST</b>					SECONDARY PHONE	
	<b>Everett, WA 98201</b>						
RACE	SEX	HEIGHT	WEIGHT	HAIR	EYE		
<b>Black-African American</b>	<b>Male</b>			<b>BRO</b>	<b>BRO</b>		
DL NUMBER	DL STATE		EMPLOYER				

<b>SUBJECT</b>	<input type="checkbox"/> NON-DISCLOSURE						
	SUBJECT TYPE	NAME				DOB / AGE RANGE	
	ADDRESS					PRIMARY PHONE	
						SECONDARY PHONE	
	RACE	SEX	HEIGHT	WEIGHT	HAIR	EYE	
DL NUMBER	DL STATE		EMPLOYER				

<b>SUBJECT</b>	<input type="checkbox"/> NON-DISCLOSURE						
	SUBJECT TYPE	NAME				DOB / AGE RANGE	
	ADDRESS					PRIMARY PHONE	
						SECONDARY PHONE	
	RACE	SEX	HEIGHT	WEIGHT	HAIR	EYE	
DL NUMBER	DL STATE		EMPLOYER				

<b>SUBJECT</b>	<input type="checkbox"/> NON-DISCLOSURE						
	SUBJECT TYPE	NAME				DOB / AGE RANGE	
	ADDRESS					PRIMARY PHONE	
						SECONDARY PHONE	
	RACE	SEX	HEIGHT	WEIGHT	HAIR	EYE	
DL NUMBER	DL STATE		EMPLOYER				

<b>SUBJECT</b>	<input type="checkbox"/> NON-DISCLOSURE						
	SUBJECT TYPE	NAME				DOB / AGE RANGE	
	ADDRESS					PRIMARY PHONE	
						SECONDARY PHONE	
	RACE	SEX	HEIGHT	WEIGHT	HAIR	EYE	
DL NUMBER	DL STATE		EMPLOYER				

REPORTING OFFICER / ID #		APPROVING SUPERVISOR
<b>Monson, Marc</b>	<b>1413</b>	<b>Kahler, Andrew J</b>

Complete report details do not print in this format.

 <b>SNOHOMISH COUNTY SHERIFF'S OFFICE</b> 3000 Rockefeller Ave Everett, WA 98201 (425) 388-3523	<b>Initial Case Report</b>
	Case Report # <b>2019-00128737</b>

**NARRATIVE**

On 08-13-19 at approximately 0543 hours I responded to the 7400 block of Lowell Snohomish River Rd. for a reported train vs pedestrian collision. I was advised that a BNSF employee was reporting that the train had stopped at this location after reportedly striking a pedestrian near this location.

When I arrived I saw that an eastbound BNSF freight train was stopped on the tracks near the 7400 block of Lowell Snohomish River Rd. Several SCSO units and fire department personnel had already arrived and were searching the tracks for the pedestrian that had been struck. After several minutes a severely injured teenage female was found lying in the gravel south of the tracks approximately 1300' west of the lead engine. The female was unresponsive and had significant head and leg injuries consistent with being struck by the train. Fire department personnel attempted to administer CPR and first aid but were unable to revive the female and ultimately pronounced her deceased.

After learning that this was a fatality I examined the tracks to determine where the female had been when she was struck. I located two red shoes west of the female on the tracks between the rails. The shoes had come to rest under train cars that were stopped on the tracks approximately thirty feet west of the female. In addition to the shoes a cell phone was found in the rocks on the south side of the tracks approximately fifty feet west of the female. I saw that there were several places along the south side of the tracks between the cell phone and final rest position of the female where drops of blood and tissue were observed on the rocks. The blood and tissue on the rocks showed the post impact path of the female after she was struck by the train. I determined that the female was likely struck at or very near the location where the cell phone was located.

The female was struck in an area that is not easily accessible by foot. I noted that there were no crossings anywhere near this location and a person would have to intentionally either access the tracks by climbing up a steep embankment or walking a significant distance from the nearest crossing.

After examining the area where the female was found I walked to the front of the train to examine the lead engine. The lead engine was stopped approximately 1300 feet east of the area where the collision occurred. I examined the front of the train and saw that there was a small piece of tissue on the lower edge of the metal guard (pilot) between the railroad rails. I also saw that there was what appeared to be blood, tissue and a human tooth on the top side of the coupler at the front of the train. The coupler is located at the center of the front of the locomotive directly above the metal guard. The blood, tissue and tooth found on the coupler showed that the female had been walking or standing near the center of the tracks between the rails when she was struck.

After viewing the front of the train I contacted the conductor and engineer of the train. The engineer was identified as Jerry Ngoma and the conductor was James Olsby. Ngoma told me they were traveling eastbound towards Wenatchee when he observed a person walking on the railroad tracks towards the train. He told me he sounded the horn to warn the person but they didn't respond and continued walking directly at the train. Ngoma said the person appeared to be aware the train was approaching and didn't make any attempt to move off the tracks. Ngoma said he began an emergency stop of the train but was unable to stop in time to avoid the collision. Ngoma told me he believes the train was traveling at approximately 35 mph as they had just passed the speed limit sign. After speaking to Ngoma I contacted Olsby. He told me they were traveling east and had just passed MP 1777.6 when they saw a person standing on the tracks between the rails. Olsby told me the person didn't move off the tracks as they approached and they began an emergency brake application. Olsby told me after striking the person they brought the train to a stop and notified their dispatcher. Olsby completed a written

This report was submitted from an electronic device owned, issued, or maintained by a law enforcement agency using my user ID and password. I certify or declare under penalty of perjury under the laws of the State of Washington that the foregoing is true and correct.

REPORTING OFFICER / ID # <b>Monson, Marc</b> <span style="float: right;"><b>1413</b></span>	APPROVING SUPERVISOR <b>Kahler, Andrew J</b>
LOCATION SIGNED <b>Snohomish County, WA</b>	DATE SIGNED <b>09/09/2019</b>

This officer's narrative is complete when an approving supervisor's name is attached. Complete report details do not print in this format.

 <b>SNOHOMISH COUNTY SHERIFF'S OFFICE</b> 3000 Rockefeller Ave Everett, WA 98201 (425) 388-3523	<b>Initial Case Report</b>
	Case Report # <b>2019-00128737</b>

**NARRATIVE (continuation)**

statement that he later handed to me before eventually moving the train so that the female could be removed from the scene. Prior to moving the train I verified that the headlights and horn were functioning.

The scene was photographed and traffic paint was applied to mark the location of the lead engine, final rest position of the female, cell phone and blood on the rocks near the female.

The Snohomish County Medical Examiner's Office was contacted and Amy Kelly responded to the scene to conduct her investigation. Once Kelly arrived I stood by while she completed her investigation and removed the female from the scene. Kelly told me she had checked the female but was unable to locate any type of identification for her. I was told that during a visual examination evidence of prior self-mutilation was observed. I was told that scarring and burn marks were observed on the female's wrists and arms. I was provided with the SCMEO case number which was 190813-114 and advised that her office would attempt to identify the female through fingerprints or information found in the cell phone.

Once the female had been removed from the scene and all personnel were clear from the tracks I cleared the scene.

At 1443 hours I received a follow up request to contact Uzma Tariq regarding this incident. I called Uzma who told me her daughter, Zenia Tariq, was the female who had been struck and killed by the train this morning. Uzma told me she had been notified of the death by the Snohomish County Medical Examiner's Office after calling her daughter's cell phone. She told me Zenia was last seen on 08-12-19 when the family had dinner together. I asked Uzma if her daughter had made any statements or suicidal threats or if there had been any significant events recently that would have caused her daughter to become upset or depressed. Uzma told me she wasn't aware of any recent events that would have upset her daughter but she has had a history of depression and suicide attempts in the past. She told me Zenia seemed to be acting normal and had helped the family clean up after dinner last night. Uzma told me she wasn't aware of any substance abuse or relationship problems that may have caused Zenia to become upset or depressed.

Based on the location where Zenia was struck, her history of depression and previous suicide attempts, and her failure to take any action to avoid the approaching train I believe Zenia walked onto the railroad tracks with the intention of being struck by a train.

On 09-25-19 I received a copy of the SCMEO Postmortem Examination report. I reviewed the report and saw that the injuries discovered during the examination were consistent with a train versus pedestrian collision. The cause of death was multiple blunt force trauma and the manner of death was listed as suicide.

End of report.

Detective M. Monson #1413 09-25-19

This report was submitted from an electronic device owned, issued, or maintained by a law enforcement agency using my user ID and password. I certify or declare under penalty of perjury under the laws of the State of Washington that the foregoing is true and correct.

REPORTING OFFICER / ID # <b>Monson, Marc</b> <b>1413</b>	APPROVING SUPERVISOR <b>Kahler, Andrew J</b>
LOCATION SIGNED <b>Snohomish County, WA</b>	DATE SIGNED <b>09/09/2019</b>

This officer's narrative is complete when an approving supervisor's name is attached. Complete report details do not print in this format.



## SNOHOMISH COUNTY SHERIFF'S OFFICE

INTEGRITY · DIGNITY · COMMITMENT · PRIDE

---

**Adam Fortney, Sheriff**

DATE: August 25, 2020

TO: Lori Halstead

RE: Public Records Request Tracking Number: K043426-072320

Dear Requestor:

Please note that there are black boxes (redactions) on various pages of the responsive documents. The black box may be small or large depending on the amount of information that is redacted. There may also be multiple redactions on one page. Within the redaction is a code – for example, 1A, 1B, etc. That code designates the statutory exemption applicable to the redacted information. If there is only one code on the page, but there are numerous redactions, that one statutory exemption applies to all of the redactions on that page. Otherwise, the code printed within the redaction designates the exemption for that redaction.

Also provided with these records is a key to the codes. This key identifies the statutory basis for the exemption as well as a brief explanation for why the exemption applies to the redacted information. As you review these responsive documents, you can refer to the key to identify the exemption and its applicability.

We have attempted to apply consistent redactions on document that contain the same information. In the event you locate documents that contain redactions that are not applied consistently, please let us know.

Finally, the disclosure of information in the records being produced does not in any way constitute a waiver of attorney-client and/or work product privileges. If you have any questions, please contact our office at 425-388-3769.

Snohomish County Sheriff's Office

Public Disclosure Unit

Code	Applicable Exemption	The cited exemption applies because the redacted/withheld information includes the following:
1A	RCW 42.56.240(1), RCW 42.56.050. Specific intelligence information and records compiled by investigative, law enforcement, penology agencies, and state agencies vested with the responsibility to discipline members of any profession, the nondisclosure of which is essential to effective law enforcement or the protection of any person's right to privacy	Identifying information of a confidential informant where nondisclosure is essential to effective law enforcement because to release the identity or information about the confidential informant would compromise this and/or future and past investigations where this confidential informant may have been involved
1B	RCW 42.56.240(1), RCW 42.56.050. Specific intelligence information and records compiled by investigative, law enforcement, penology agencies, and state agencies vested with the responsibility to discipline members of any profession, the nondisclosure of which is essential to effective law enforcement or the protection of any person's right to privacy	Identifying information of a confidential informant where nondisclosure is for the protection of the confidential informant's right to privacy
1C	RCW 42.56.240(1), RCW 42.56.050. Specific intelligence information and records compiled by investigative, law enforcement, penology agencies, and state agencies vested with the responsibility to discipline members of any profession, the nondisclosure of which is essential to effective law enforcement or the protection of any person's right to privacy	Records contained in an active, on-going criminal investigation – this is a “categorical” exemption, meaning the records are exempt as a whole in their entirety
1D	RCW 42.56.240(1), RCW 42.56.050. Specific intelligence information and records compiled by investigative, law enforcement, penology agencies, and state agencies vested with the responsibility to discipline members of any profession, the nondisclosure of which is essential to effective law enforcement or the protection of any person's right to privacy	Specific intelligence information compiled by law enforcement, in an investigation that has already been referred to the Prosecuting Attorney, the nondisclosure of which is essential to effective law enforcement because to release the information would compromise the investigative process.
1E	RCW 42.56.240(1), RCW 42.56.050. Specific intelligence information and records compiled by investigative, law enforcement, penology agencies, and state agencies vested with the responsibility to discipline members of any profession, the nondisclosure of which is essential to effective law enforcement or the protection of any person's right to privacy	Specific intelligence information compiled by law enforcement, in an investigation that has already been referred to the Prosecuting Attorney, the nondisclosure of which is for the protection of a person's right to privacy
1F	RCW 42.56.240(1), RCW 42.56.050. Specific intelligence information and records compiled by investigative, law enforcement, penology agencies, and state agencies vested with the responsibility to discipline members of any profession, the nondisclosure of which is essential to effective law enforcement or the protection of any person's right to privacy	Specific intelligence information compiled by an investigative agency the nondisclosure of which is essential to effective law enforcement because to release the information would compromise the investigative process
1G	RCW 42.56.240(1), RCW 42.56.050. Specific intelligence information and records compiled by investigative, law enforcement, penology agencies, and state agencies vested with the responsibility to discipline members of any profession, the nondisclosure of which is essential to effective law enforcement or the protection of any person's right to privacy	Specific intelligence information compiled by an investigative agency the nondisclosure of which is for the protection of a person's right to privacy
1H	RCW 42.56.240(1). General results of polygraph administered as part of criminal investigation may be released with appropriate redaction, but specific questions/answers/charts may be withheld as specific intelligence information, the nondisclosure of which is essential to effective law enforcement	Questions, answers, and charts of a polygraph conducted in a law enforcement investigation
1I	RCW 42.56.240(1), RCW 42.56.050. Specific intelligence information and records compiled by investigative, law enforcement, penology agencies, and state agencies vested with the responsibility to discipline members of any profession, the nondisclosure of which is essential to effective law enforcement or the protection of any person's right to privacy	Photograph of victim or witness that shows injury, is embarrassing, the person is deceased, or would otherwise violate the individual's right to privacy
2A	RCW 42.56.240(2). Information revealing the identity of persons who are witnesses to or victims of crime or who file complaints with any investigative, law enforcement, or penology agencies, if disclosure would endanger any person's life, physical safety, or property, or they indicate a desire for anonymity at the time of initial contact	Identity of a victim of a crime where disclosure would endanger any person's life



Code	Applicable Exemption	The cited exemption applies because the redacted/withheld information includes the following:
2O	RCW 42.56.240(2). Information revealing the identity of persons who are witnesses to or victims of crime or who file complaints with any investigative, law enforcement, or penology agencies, if disclosure would endanger any person's life, physical safety, or property, or they indicate a desire for anonymity at the time of initial contact	Identity of a witness who filed a complaint with an investigative, law enforcement, or penology agency where disclosure would endanger any person's property
2P	RCW 42.56.240(2). Information revealing the identity of persons who are witnesses to or victims of crime or who file complaints with any investigative, law enforcement, or penology agencies, if disclosure would endanger any person's life, physical safety, or property, or they indicate a desire for anonymity at the time of initial contact	Identity of a witness who filed a complaint with an investigative, law enforcement, or penology agency where witness requested anonymity at time of initial contact with law enforcement
3A	RCW 42.56.070(1); RCW 7.69A.030(4). Name/address/photos of living child victim/witness shall not be disclosed by law enforcement, prosecutors, state agency without permission of victim/witness/parents/guardians except to entity providing services to child	Identifying information of living child victim of a crime
3B	RCW 42.56.070(1); RCW 7.69A.030(4). Name/address/photos of living child victim/witness shall not be disclosed by law enforcement, prosecutors, state agency without permission of victim/witness/parents/guardians except to entity providing services to child	Identifying information of a living child witness to a crime
3C	RCW 42.56.070(1); RCW 42.56.240(5), RCW 10.97.130. Information revealing the identity of child victims of sexual assault who are under age 18 are exempt – including name, address, location, photograph, phone numbers, email addresses, social media profiles, usernames and passwords, and in cases in which the child victim is a relative, stepchild, or stepsibling of the alleged perpetrator, identification of the relationship between the child and the alleged perpetrator	Identifying information of a child victim of sexual assault
3D	RCW 42.56.240(18). Any and all audio or video recordings of child forensic interviews as defined in chapter 26.44 RCW.	Child forensic interview video or audio recording
4A	RCW 42.56.070(1); RCW 13.50.100. Records covered by RCW 13.50.100 shall be confidential and shall be released only pursuant to that section and RCW 13.50.010	Records related to a juvenile which do not relate to the commission of a criminal offense
4B	RCW 42.56.070(1); RCW 13.50.050. All records other than the official juvenile court file are confidential and may be released only as provided in RCW 13.50.050, RCW 13.50.010, RCW 13.40.215, RCW 4.24.550	Records related to a juvenile related to the commission of a criminal offense
4C	RCW 42.56.070(1); RCW 13.50.100. Records covered by this section shall be confidential and shall be released only in accordance with RCW 13.50.100 and 13.50.010.	Records retained or produced by a juvenile justice or care agency as defined by RCW 13.50.010(1)(b)
5A	RCW 42.56.070(1); RCW 70.48.100. Jail records are generally exempt from disclosure and may be released only in accordance with RCW 70.48.100.	Jail records – all records including booking photos, medical information, and custodial care information
5B	RCW 42.56.070(1); RCW 70.48.100(3)(a). Photos are exempt from disclosure except to law enforcement to assist in crime investigation	Jail booking photographs
5C	RCW 42.56.420(2); RCW 42.56.240(1) – Specific and unique vulnerability assessments, the public disclosure of which would have a substantial likelihood of threatening security of a correctional facility.	Jail surveillance recordings
6A	RCW 42.56.420(1). Those portions of records assembled, prepared, or maintained to prevent, mitigate, or respond to criminal terrorist acts, which are acts that significantly disrupt the conduct of government or of the general civilian population; the public disclosure of which would have a substantial likelihood of threatening public safety, consisting of: (a) Specific and unique vulnerability assessments or specific and unique response or deployment plans, including compiled underlying data collected in preparation of or essential to the assessments, or to the response or deployment plans; and (b) Records not subject to public disclosure under federal law that are shared by federal or international agencies, and information prepared from national security briefings provided to state or local government officials related to domestic preparedness for acts of terrorism	Specific and unique vulnerability assessments or specific and unique response or deployment plans related to the prevention, mitigation, or response to criminal terrorist acts where disclosure would have a substantial likelihood of threatening public safety
6B	RCW 42.56.420(1). Those portions of records assembled, prepared, or maintained to prevent, mitigate, or respond to criminal terrorist acts, which are acts that significantly disrupt the conduct of government or of the general civilian population; the public disclosure of which would have a substantial likelihood of threatening public safety, consisting of: (a) Specific and unique vulnerability assessments or specific and unique response or deployment plans, including compiled underlying data collected in preparation of or essential to the assessments, or to the response or deployment plans; and (b) Records not subject to public disclosure under federal law that are shared by federal or international agencies, and information prepared from national security briefings provided to state or local government officials related to domestic preparedness for acts of terrorism	Records not subject to public disclosure under federal law that are shared by the federal or international agencies, and information prepared from national security briefings provided to state or local government officials related to domestic preparedness for acts of terrorism, the public disclosure of which would have a substantial likelihood of threatening public safety





Code	Applicable Exemption	The cited exemption applies because the redacted/withheld information includes the following:
		disclosure would have a substantial likelihood of threatening any individual's safety
8	RCW 42.56.070(1); RCW 68.50.105; RCW 11.02.005. Reports and records of autopsies or post-mortems shall be confidential	Autopsy records related to a post mortem investigation
9	RCW 42.56.240(1). Specific intelligence information and specific investigative records compiled by investigative, law enforcement, and penology agencies, and state agencies vested with the responsibility to discipline members of any profession, the non-disclosure of which is essential for the protection of any person's right to privacy (privacy extends to the family of the deceased). Also see <u>Comarato v. Pierce County Medical Examiner's Office</u> , 111 Wn.App. 69, 43 P.3d 539 (2002).	Suicide Note
10A	RCW 42.56.070(1); 28 USC § 534(b); RCW 10.97.050, RCW 10.97.030; RCW 43.43.834(5); RCW 43.43.710. Any law enforcement agency that receives information under 28 USC § 534 may not disseminate such information outside of such agency. Additionally, non-conviction information may not be produced to the public. For conviction information, please contact <a href="http://www.wsp.wa.gov/crime/criminal-history/">http://www.wsp.wa.gov/crime/criminal-history/</a>	FBI Rap Sheet – the County received this information/record pursuant to 28 USC § 534
10B	RCW 42.56.070(1); RCW 10.97.050, RCW 10.97.030. Non-conviction information may not be disclosed to the public	Non-conviction data
10C	RCW 42.56.070(1); RCW 43.43.834(5). Criminal history background records obtained by a business or organization cannot be disclosed to the public	Criminal history background check obtained by a business or organization
11	RCW 42.56.250(2). Applications for public employment other than for vacancies in elective office, including name, resume, other related materials submitted by or with respect to applicant	Public employee application materials, including the name of the applicant and materials submitted to the County by or with respect to the applicant
12A	RCW 42.56.250(1). Test questions, scoring keys, and other examination data used to administer an employment examination are exempt	Test questions used for an employment examination
12B	RCW 42.56.250(1). Test questions, scoring keys, and other examination data used to administer an employment examination are exempt	Test scoring keys used for an employment examination
12C	RCW 42.56.250(1). Test questions, scoring keys, and other examination data used to administer an employment examination are exempt	Examination data (other than questions or scoring keys) used for an employment examination
13	RCW 42.56.360(1)(j). All documents, including completed forms, received pursuant to a wellness program under RCW 41.04.362 are exempt	Records the County received for participation in an employee wellness program
14A	RCW 42.56.250(8). Photographs and month and year of birth in the personnel files of employees and workers of criminal justice agencies are exempt, unless the requestor is a member of the news media.	Photograph of a criminal justice agency employee (includes Sheriff's Office, Prosecuting Attorney's Office, Court staff)
14B	RCW 42.56.250(8). Photographs and month and year of birth in the personnel files of employees and workers of criminal justice agencies are exempt, unless the requestor is a member of the news media.	Birthdate (month and year) of a criminal justice agency employee (includes Sheriff's Office, Prosecuting Attorney's Office, Court staff)
14C	RCW 42.56.240(13). The global positioning system data that would indicate the location of the residence of an employee or worker of a criminal justice agency.	GPS data that shows the location of the residence of an employee or worker of a criminal justice agency
14D	RCW 42.56.250(9). The global positioning system data that would indicate the location of the residence of a public employee or volunteer using the global positioning system recording device.	GPS data that indicates the location of the residence of a public employee or volunteer
15	RCW 42.56.250(4). The following information held by any public agency in personnel records, public employment related records, volunteer rosters, or included in any mailing list of employees or volunteers of any public agency: Residential addresses, residential telephone numbers, personal wireless telephone numbers, personal electronic mail addresses, social security numbers, driver's license numbers, identocard numbers, and emergency contact information of employees or volunteers of a public agency, and the names, dates of birth, residential addresses, residential telephone numbers, personal wireless telephone numbers, personal electronic mail addresses, social security numbers, and emergency contact information of dependents of employees or volunteers of a public agency	Specific personal information of a public employee or volunteer contained in personnel records, public employment related records, volunteer rosters, or mailing list of employees or volunteers

Code	Applicable Exemption	The cited exemption applies because the redacted/withheld information includes the following:
16	RCW 42.56.250(4). The following information held by any public agency in personnel records, public employment related records, volunteer rosters, or included in any mailing list of employees or volunteers of any public agency: Residential addresses, residential telephone numbers, personal wireless telephone numbers, personal electronic mail addresses, social security numbers, driver's license numbers, identicard numbers, and emergency contact information of employees or volunteers of a public agency, and the names, dates of birth, residential addresses, residential telephone numbers, personal wireless telephone numbers, personal electronic mail addresses, social security numbers, and emergency contact information of dependents of employees or volunteers of a public agency	Specific personal information of a dependent of a public employee or volunteer contained in personnel records, public employment related records, volunteer rosters, or mailing list of employees or volunteers
17	RCW 42.56.230(3); RCW 42.56.050. personal information maintained for employee, appointee, elected official to the extent disclosure violates right to privacy. Also see <u>Dawson v. Daly</u> , 120 Wn.2d 782, 845 P.2d 995 (1993).	Public employee performance evaluations – not containing specific instances of misconduct
18	RCW 42.56.230(3); RCW 42.56.050. The employee identity and identifiers in unsubstantiated allegations of sexual misconduct are exempt from production to protect the employee's right to privacy.	Employee identifying information in an administrative investigation resulting in a non-adverse finding when the allegation was one of sexual misconduct
19A	RCW 42.56.250(6). Investigative records compiled by an employing agency in connection with an investigation of a possible unfair practice under chapter 49.60 RCW or of a possible violation of other federal, state, or local laws or an employing agency's internal policies prohibiting discrimination or harassment in employment. Records are exempt in their entirety while the investigation is active and ongoing. After the agency has notified the complaining employee of the outcome of the investigation, the records may be disclosed only if the names of complainants, other accusers, and witnesses are redacted, unless a complainant, other accuser, or witness has consented to the disclosure of his or her name. The employing agency must inform a complainant, other accuser, or witness that his or her name will be redacted from the investigation records unless he or she consents to disclosure.	Investigative records related to an active, on-going investigation of a violation of a law or agency policy against discrimination or harassment in employment. This investigation is active and on-going and involves an allegation of employment discrimination or harassment.
19B	RCW 42.56.250(6). Investigative records compiled by an employing agency in connection with an investigation of a possible unfair practice under chapter 49.60 RCW or of a possible violation of other federal, state, or local laws or an employing agency's internal policies prohibiting discrimination or harassment in employment. Records are exempt in their entirety while the investigation is active and ongoing. After the agency has notified the complaining employee of the outcome of the investigation, the records may be disclosed only if the names of complainants, other accusers, and witnesses are redacted, unless a complainant, other accuser, or witness has consented to the disclosure of his or her name. The employing agency must inform a complainant, other accuser, or witness that his or her name will be redacted from the investigation records unless he or she consents to disclosure.	Name of a complainant in an investigation into discrimination or harassment who has not consented to disclosure of his or her name.
19C	RCW 42.56.250(6). Investigative records compiled by an employing agency in connection with an investigation of a possible unfair practice under chapter 49.60 RCW or of a possible violation of other federal, state, or local laws or an employing agency's internal policies prohibiting discrimination or harassment in employment. Records are exempt in their entirety while the investigation is active and ongoing. After the agency has notified the complaining employee of the outcome of the investigation, the records may be disclosed only if the names of complainants, other accusers, and witnesses are redacted, unless a complainant, other accuser, or witness has consented to the disclosure of his or her name. The employing agency must inform a complainant, other accuser, or witness that his or her name will be redacted from the investigation records unless he or she consents to disclosure.	Name of an other accuser in an investigation into discrimination or harassment who has not consented to disclosure of his or her name.
19D	RCW 42.56.250(6). Investigative records compiled by an employing agency in connection with an investigation of a possible unfair practice under chapter 49.60 RCW or of a possible violation of other federal, state, or local laws or an employing agency's internal policies prohibiting discrimination or harassment in employment. Records are exempt in their entirety while the investigation is active and ongoing. After the agency has notified the complaining employee of the outcome of the investigation, the records may be disclosed only if the names of complainants, other accusers, and witnesses are redacted, unless a complainant, other accuser, or witness has consented to the disclosure of his or her name. The employing agency must inform a complainant, other accuser, or witness that his or her name will be redacted from the investigation records unless he or she consents to disclosure.	Name of a witness in an investigation into discrimination or harassment who has not consented to disclosure of his or her name.
20	RCW 42.56.070(1); RCW 42.41.030(7). The identity of a reporting employee shall be kept confidential to the extent possible under law, unless the employee authorizes the disclosure of his or her identity in writing.	Identifying information of a whistleblower
21	RCW 42.56.070(1); 18 USC §§2721, 2725(3). Personal information including photograph, social security number, driver identification number, name, address (not zip code), telephone number, and medical or disability information may not be disclosed by a government agency who received such information from the state department of licensing, except in particular instances defined in 18 USC § 2721(b).	Personal information provided to the County by the state department of licensing for the purpose of carrying out the County's governmental functions

Code	Applicable Exemption	The cited exemption applies because the redacted/withheld information includes the following:
22	RCW 42.56.070(1); RCW 46.52.130(3). The County may not release an abstract driving record to a third party; contact the Department of Licensing at <a href="http://www.dol.wa.gov/driverslicense/requestyourrecord.html">http://www.dol.wa.gov/driverslicense/requestyourrecord.html</a>	Abstract Driving Record
23	RCW 42.56.070(1); RCW 46.12.635. Name/address of individual vehicle owner shall not be released; contact the Department of Licensing at <a href="http://www.dol.wa.gov/forms/224003.pdf">http://www.dol.wa.gov/forms/224003.pdf</a>	Vehicle Registration - name/address of owner
24	RCW 42.56.070(1); 5 USC §552(a); RCW 42.56.050; RCW 42.56.230(5). The Privacy Act of 1974 evinces Congress' intent that social security numbers are a private concern. RCW 42.56.230(5). Credit card numbers, debit card numbers, electronic check numbers, credit expiration dates, bank/other financial information as defined in RCW 9.35.005 including social security numbers are exempt except when disclosure is expressly required by or governed by other law	Social Security Number
25	RCW 42.56.070(1); 5 USC §552(a); RCW 42.56.050. The Privacy Act of 1974 evinces Congress' intent that passport numbers are a private concern	Passport number
26	RCW 42.56.230(3); RCW 42.56.230(4); RCW 42.56.070(1); RCW 82.32.330; 26 USC 6103(a). Taxpayer information shall be kept confidential and may not be disclosed – includes a taxpayer's identity, the nature, source, or amount of the taxpayer's income, payments, receipts, deductions, exemptions, credits, assets, liabilities, net worth, tax liability deficiencies, over-assessments, or tax payments	Taxpayer information
27	RCW 42.56.230(4); RCW 42.56.070(1); RCW 84.08.210. Property taxpayer information is confidential and may not be disclosed	Taxpayer information provided to determine property tax
28A	RCW 42.56.070(1); RCW 5.60.060(2)(a), RCW 42.56.290. Communication from client to attorney for the purpose of obtaining legal advice is exempt	Communication from client to attorney to obtain legal advice
28B	RCW 42.56.070(1); RCW 5.60.060(2)(a), RCW 42.56.290. Communication from attorney to client for the purpose of providing legal advice is exempt	Communication from attorney to client to provide legal advice
28C	RCW 42.56.070(1); RCW 5.60.060(2)(a), RCW 42.56.290. Communication between client and attorney regarding litigation is exempt	Communication between attorney and client regarding litigation
28D	RCW 42.56.070(1); RCW 5.60.060(2)(a), RCW 42.56.290. Communication between attorney and client that reflect attorney/client communications regarding advice is exempt	Communication between attorney and client regarding client advice
28E	RCW 42.56.070(1); RCW 5.60.060(2)(a), RCW 42.56.290. Communication between attorneys regarding litigation is exempt	Communication between attorneys regarding litigation
28F	RCW 42.56.070(1); RCW 5.60.060(2)(a), RCW 42.56.290. Communication between attorneys regarding client advice is exempt	Communication between attorneys regarding client advice
28G	RCW 42.56.070(1); RCW 5.60.060(2)(a). Communication between members of client agency for purpose of gathering information to obtain legal advice or convey attorney/client communications is exempt	Communications between clients to gather information for attorney
28H	RCW 42.56.290. Communications between attorney and client that reveals opinions/impressions of attorney or information prepared/collected/assembled in litigation or anticipation of litigation or related to client advice is exempt	Attorney work product – communications between attorney and client
28I	RCW 42.56.290. Communications between attorneys that reveals opinions/mental impression of attorney, or information prepared/collected/assembled in litigation or anticipation of litigation or related to client advice is exempt	Attorney work product - communication between attorneys
28J	RCW 42.56.070(1); RCW 5.60.060(2)(a), RCW 42.56.290. Notes/memoranda/statements/records that reveal factual or investigative information prepared/collected/assembled in litigation or in anticipation of litigation or related to client advice is exempt	Attorney work product - -- records that reveal attorney's thought process
28K	RCW 42.56.070(1); RCW 5.60.060(2)(a), RCW 42.56.290. Drafts/notes/memoranda, research regarding opinions/impressions of attorney or attorney's agent prepared, collected, assembled in litigation or in anticipation of litigation or related to client advice is exempt	Attorney work product related to anticipated litigation, litigation, or client advice
28L	RCW 42.56.290. Communications between attorney and client that reveals opinions/impressions of attorney or information prepared/collected/assembled in litigation or anticipation of litigation or related to client advice is exempt	Prosecuting Attorney's Office Decline Notice
29A	RCW 42.56.370. Client records maintained by an agency that is a domestic violence program as defined in RCW 70.123.020 or .075, or a rape crisis center as defined in RCW 70.125.030 are exempt from disclosure	Domestic Violence Program Records
29B	RCW 42.56.370. Client records maintained by an agency that is a domestic violence program as defined in RCW 70.123.020 or .075, or a rape crisis center as defined in RCW 70.125.030 are exempt from disclosure	Rape Crisis Center Program Records

Code	Applicable Exemption	The cited exemption applies because the redacted/withheld information includes the following:
30	RCW 42.56.070(1), 42 USC § 12112(d)(3). Information obtained regarding the medical condition or history of an employee is treated as a confidential medical record.	Records related to employee ADA accommodations
31A	RCW 42.56.070(1), 42 CFR 2. The registration and other records of treatment programs for chemical dependency shall remain confidential and cannot be disclosed	Records related to the registration for chemical dependency programs
31B	RCW 42.56.070(1), 42 CFR 2. The registration and other records of treatment programs for chemical dependency shall remain confidential and cannot be disclosed	Records of chemical dependency treatment programs
32A	RCW 42.56.070(1), RCW 70.02.220(1). No person may disclose or be compelled to disclose the identity of any person who has investigated, considered, or requested a test or treatment for a sexually transmitted disease	Identity of person who has requested to be tested for a sexually transmitted disease (including HIV/AIDS)
32B	RCW 42.56.070(1), RCW 70.02.220(1). No person may disclose or be compelled to disclose the identity of any person who has investigated, considered, or requested a test or treatment for a sexually transmitted disease	Identity of person has had a test for a sexually transmitted disease (including HIV/AIDS)
32C	RCW 42.56.070(1), RCW 70.02.220(3). No person to whom the results of a test for a sexually transmitted disease have been disclosed pursuant to subsection (2) of this section may disclose the test results to another person	Results of a test for a sexually transmitted disease (including HIV/AIDS)
33	RCW 42.56.070(1); HIPAA, 45 CFR Part 160, 164; RCW 70.02.020; RCW 70.02.005(4). Disclosure of health care information without the patient's consent is prohibited in the PRA. Disclosure must conform to the patient's written authorization.	Medical records and records containing specific medical information
34	RCW 42.56.070(1); RCW 42.56.360(2); RCW 70.02.020; RCW 70.02.230; HIPAA, 45 CFR Part 160, 164; RCW 70.02.005(4). The fact of admission and all information and records compiled, obtained, or maintained in the course of providing services to either voluntary or involuntary recipients of services for mental illness at public or private agencies are confidential. Disclosure of health care information without the patient's consent is prohibited in the PRA. Disclosure must conform to the patient's written authorization.	Medical records related to receipt of services for mental illness
35	RCW 42.56.070(1); RCW 70.02.240. The fact of admission and all information obtained through mental health treatment for minors under RCW 71.34 is confidential, except under certain circumstances	Juvenile mental health treatment records
36	RCW 42.56.070(1); 42 USCA §290dd-2. Records of any patient in connection with any program relating to substance abuse education, prevention, training, treatment, rehabilitation, or research, which is conducted, regulated, or directly or indirectly assisted by any department or agency of the USA shall be confidential	Substance abuse treatment records
37	RCW 42.56.070(1); RCW 50.13.020; RCW 42.56.410. Information/records concerning a person or employer obtained by the ESD pursuant to the administration of this title or other programs for which the ESD has responsibility shall be private and confidential, except as otherwise provided in this chapter	Records concerning a person or employer obtained by the Employment Security Department
38	RCW 42.56.070(1); RCW 13.50.100(11), RCW 26.44.020, RCW 26.44.031(1)(4). An unfounded, screened-out, or inconclusive report of child abuse or neglect may not be produced	Records related to an unfounded, screened out, or inconclusive report of child abuse or neglect
39A	RCW 42.56.070(1); RCW 18.51.190. The name of any individual complainant or other person mentioned in a nursing home complaint shall not be disclosed to the licensee	Identity of a complainant in a nursing home complaint
39B	RCW 42.56.070(1); RCW 18.51.190. The name of any individual complainant or other person mentioned in a nursing home complaint shall not be disclosed to the licensee	Identity of a person mentioned in a nursing home complaint
40	RCW 42.56.070(1); RCW 74.34.095. Reports of abandonment, abuse, financial exploitation, or neglect of vulnerable adults, the identity of the person making the report, and all records used or developed in the investigation or provision of protective services are confidential	Reports made to protective services regarding a vulnerable adult
41A	RCW 42.56.230(1). Personal information in any files maintained for students in public schools, patients, or clients of public institutions, or public health agencies, or welfare recipients	Personal information in files maintained for students in public schools
41B	RCW 42.56.230(1). Personal information in any files maintained for students in public schools, patients, or clients of public institutions, or public health agencies, or welfare recipients	Personal information in files maintained for patients or clients of public institutions or public health agencies
41C	RCW 42.56.230(1). Personal information in any files maintained for students in public schools, patients, or clients of public institutions, or public health agencies, or welfare recipients	Personal information in files maintained for welfare recipients
42	RCW 42.56.070(1), RCW 74.04.060. Public assistance records for programs administered under Title 74 are confidential, except under certain circumstances	Public assistance records

Code	Applicable Exemption	The cited exemption applies because the redacted/withheld information includes the following:
43A	RCW 42.56.230(5). Credit card numbers, debit card numbers, electronic check numbers, credit expiration dates, bank/other financial information as defined in RCW 9.35.005 including social security numbers are exempt except when disclosure is expressly required by or governed by other law	Credit or debit card number
43B	RCW 42.56.230(5). Credit card numbers, debit card numbers, electronic check numbers, credit expiration dates, bank/other financial information as defined in RCW 9.35.005 including social security numbers are exempt except when disclosure is expressly required by or governed by other law	Electronic check number
43C	RCW 42.56.230(5). Credit card numbers, debit card numbers, electronic check numbers, credit expiration dates, bank/other financial information as defined in RCW 9.35.005 including social security numbers are exempt except when disclosure is expressly required by or governed by other law	Credit expiration dates
43D	RCW 42.56.230(5). Credit card numbers, debit card numbers, electronic check numbers, credit expiration dates, bank/other financial information as defined in RCW 9.35.005 including social security numbers are exempt except when disclosure is expressly required by or governed by other law	Bank/other financial account numbers and balances
43E	RCW 42.56.230(5). Credit card numbers, debit card numbers, electronic check numbers, credit expiration dates, bank/other financial information as defined in RCW 9.35.005 including social security numbers are exempt except when disclosure is expressly required by or governed by other law	Bank or financial account codes and passwords
43F	RCW 42.56.230(5). Credit card numbers, debit card numbers, electronic check numbers, credit expiration dates, bank/other financial information as defined in RCW 9.35.005 including social security numbers are exempt except when disclosure is expressly required by or governed by other law	Tax identification number
43G	RCW 42.56.230(5). Credit card numbers, debit card numbers, electronic check numbers, credit expiration dates, bank/other financial information as defined in RCW 9.35.005 including social security numbers are exempt except when disclosure is expressly required by or governed by other law	Driver's license or permit numbers
43H	RCW 42.56.230(5). Credit card numbers, debit card numbers, electronic check numbers, credit expiration dates, bank/other financial information as defined in RCW 9.35.005 including social security numbers are exempt except when disclosure is expressly required by or governed by other law	State identicard numbers issued by the department of licensing
44A	RCW 42.56.420(4). Information regarding the infrastructure and security of computer and telecommunications networks, consisting of security passwords, security access codes and programs, access codes for secure software applications, security and service recovery plans, security risk assessments, and security test results to the extent that they identify specific system vulnerabilities	Computer networks – security passwords
44B	RCW 42.56.420(4). Information regarding the infrastructure and security of computer and telecommunications networks, consisting of security passwords, security access codes and programs, access codes for secure software applications, security and service recovery plans, security risk assessments, and security test results to the extent that they identify specific system vulnerabilities	Computer networks – security access codes
44C	RCW 42.56.420(4). Information regarding the infrastructure and security of computer and telecommunications networks, consisting of security passwords, security access codes and programs, access codes for secure software applications, security and service recovery plans, security risk assessments, and security test results to the extent that they identify specific system vulnerabilities	Computer networks – security access programs
44D	RCW 42.56.420(4). Information regarding the infrastructure and security of computer and telecommunications networks, consisting of security passwords, security access codes and programs, access codes for secure software applications, security and service recovery plans, security risk assessments, and security test results to the extent that they identify specific system vulnerabilities	Computer networks – access codes for secure software applications
44E	RCW 42.56.420(4). Information regarding the infrastructure and security of computer and telecommunications networks, consisting of security passwords, security access codes and programs, access codes for secure software applications, security and service recovery plans, security risk assessments, and security test results to the extent that they identify specific system vulnerabilities	Computer networks – security and service recovery plans
44F	RCW 42.56.420(4). Information regarding the infrastructure and security of computer and telecommunications networks, consisting of security passwords, security access codes and programs, access codes for secure software applications, security and service recovery plans, security risk assessments, and security test results to the extent that they identify specific system vulnerabilities	Computer networks – security risk assessments
44G	RCW 42.56.420(4). Information regarding the infrastructure and security of computer and telecommunications networks, consisting of security passwords, security access codes and programs, access codes for secure software applications, security and service recovery plans, security risk assessments, and security test results to the extent that they identify specific system vulnerabilities	Computer networks – security test results to the extent that they identify specific system vulnerabilities

Code	Applicable Exemption	The cited exemption applies because the redacted/withheld information includes the following:
45A	RCW 42.56.420(4). Information regarding the infrastructure and security of computer and telecommunications networks, consisting of security passwords, security access codes and programs, access codes for secure software applications, security and service recovery plans, security risk assessments, and security test results to the extent that they identify specific system vulnerabilities	Telecommunications networks – security passwords
45B	RCW 42.56.420(4). Information regarding the infrastructure and security of computer and telecommunications networks, consisting of security passwords, security access codes and programs, access codes for secure software applications, security and service recovery plans, security risk assessments, and security test results to the extent that they identify specific system vulnerabilities	Telecommunications networks – security access codes
45C	RCW 42.56.420(4). Information regarding the infrastructure and security of computer and telecommunications networks, consisting of security passwords, security access codes and programs, access codes for secure software applications, security and service recovery plans, security risk assessments, and security test results to the extent that they identify specific system vulnerabilities	Telecommunications networks – security access programs
45D	RCW 42.56.420(4). Information regarding the infrastructure and security of computer and telecommunications networks, consisting of security passwords, security access codes and programs, access codes for secure software applications, security and service recovery plans, security risk assessments, and security test results to the extent that they identify specific system vulnerabilities	Telecommunications networks – access codes for secure software applications
45E	RCW 42.56.420(4). Information regarding the infrastructure and security of computer and telecommunications networks, consisting of security passwords, security access codes and programs, access codes for secure software applications, security and service recovery plans, security risk assessments, and security test results to the extent that they identify specific system vulnerabilities	Telecommunications networks – security and service recovery plans
45F	RCW 42.56.420(4). Information regarding the infrastructure and security of computer and telecommunications networks, consisting of security passwords, security access codes and programs, access codes for secure software applications, security and service recovery plans, security risk assessments, and security test results to the extent that they identify specific system vulnerabilities	Telecommunications networks – security risk assessments
45G	RCW 42.56.420(4). Information regarding the infrastructure and security of computer and telecommunications networks, consisting of security passwords, security access codes and programs, access codes for secure software applications, security and service recovery plans, security risk assessments, and security test results to the extent that they identify specific system vulnerabilities	Telecommunications networks – security test results because they identify specific system vulnerabilities
46	RCW 42.56.070(1); Federal Copyright Act, 17 USC § 102, 301 and 106(1). Reproduction of records prohibited under copyright law	Copyrighted material
47	RCW 42.56.070(1); RCW 19.108 et seq. Information that derives independent economic value from not being generally known and is the subject of efforts that are reasonable under the circumstances to maintain its secrecy	Trade secret information
48	RCW 42.56.280. Preliminary drafts, notes, recommendations, intra-agency memos in which opinions are expressed, policies formulated or recommended are exempt, except that a specific record is not exempt when publicly cited by agency in connection with agency action	Records that relate to a deliberative process that is still on-going; disclosure would injure the deliberative or consultative function of the process; disclosure would inhibit the flow of recommendations, observations, and opinions; AND the records reflect policy recommendations and opinions, not facts
49	RCW 42.56.070(1); RCW 46.52.080-085. Traffic collision reports may only be released to specific individuals in specific circumstances. To obtain this report, please contact the below website, complete the form, and submit with payment to the address provided: <a href="http://www.wsp.wa.gov/publications/collision.htm">http://www.wsp.wa.gov/publications/collision.htm</a>	Traffic collision reports
50	RCW 42.56.070(1); RCW 9.73.090(1)(c). No sound or video recording made under this subsection may be duplicated and made available to the public by a law enforcement agency subject to this section until final disposition of any criminal or civil litigation which arises from the event(s) which were recorded	Dash camera video of an event that is still the subject of active, pending criminal or civil litigation
51A	RCW 42.56.230(3); RCW 42.56.050. personal information maintained for employee, appointee, elected official to the extent disclosure violates right to privacy	Birth certificate – employee or dependent
51B	RCW 42.56.230(3); RCW 42.56.050. personal information maintained for employee, appointee, elected official to the extent disclosure violates right to privacy	Death certificate – employee or dependent
51C	RCW 42.56.230(3); RCW 42.56.050. personal information maintained for employee, appointee, elected official to the extent disclosure violates right to privacy	Marriage certificate/license – employee or dependent
51D	RCW 42.56.070(1); HIPAA, 45 CFR Part 160, 164; RCW 42.56.230(3); RCW 42.56.050 Personal information maintained for employee, appointee, elected official to the extent disclosure violates right to privacy	Information regarding an employee’s benefits selections
51E	RCW 42.56.230(3); RCW 42.56.050 Personal information maintained for employee, appointee, elected official to the extent disclosure violates right to privacy	Employment verification form

Code	Applicable Exemption	The cited exemption applies because the redacted/withheld information includes the following:
52	RCW 42.56.070(1); RCW 7.68.140. Information contained in the claim files and records of victims, under the provisions of this chapter, shall be deemed confidential and shall not be open to public inspection	Records regarding a victims claim under the Crime Victim's Compensation Act
53A	RCW 42.56.260(1)(a) The contents of real estate appraisals, made for or by any agency relative to the acquisition or sale of property. RCW 42.56.260(2) The exemption does not apply when disclosure is mandated by another statute or after the project or prospective project is abandoned or all properties that are part of the project have been purchased, sold, or leased. No appraisal may be withheld for more than three years.	Real estate appraisal related to the acquisition or sale of property by the County. The project has not been abandoned, all properties related to the project have not been purchases, sold, or leased, and the appraisal is less than three years old.
53B	RCW 42.56.260(1)(b) Documents prepared for the purpose of considering the selection of a site or the acquisition of real estate by lease or purchase when public knowledge regarding such consideration would cause a likelihood of increased price, including records prepared for executive session pursuant to RCW 42.13.110(1)(b). RCW 42.56.260(2) The exemption does not apply when disclosure is mandated by another statute or after the project or prospective project is abandoned or all properties that are part of the project have been purchased, sold, or leased. No appraisal may be withheld for more than three years.	Documents prepared for the purpose of considering selection of a site or acquisition of real estate. Public knowledge would cause a likelihood of increased price. The project has not been abandoned, all properties related to the project have not been purchases, sold, or leased, and the appraisal is less than three years old.
53C	RCW 42.56.260(1)(c) Documents prepared for the purpose of considering the minimum price of real estate that will be offered for sale or lease when public knowledge regarding such consideration would cause a likelihood of decreased price, including records prepares for executive session pursuant to RCW 42.30.110(1)(c). RCW 42.56.260(2) The exemption does not apply when disclosure is mandated by another statute or after the project or prospective project is abandoned or all properties that are part of the project have been purchased, sold, or leased. No appraisal may be withheld for more than three years.	Documents prepared for the purpose of considering the minimum price of real estate that will be offered by the County for sale or lease. Public knowledge regarding such consideration would cause a likelihood of decreased price. The project has not been abandoned, all properties related to the project have not been purchases, sold, or leased, and the appraisal is less than three years old.
54	RCW 42.56.300(1) Records, maps, or other information identifying the location of archaeological sites in order to avoid the looting or depredation of such sites are exempt from disclosure under this chapter.	Information that identifies the location of archaeological sites
55A	RCW 42.56.070(1), RCW 26.23.120(1) Any information or records concerning individuals who owe a support obligation or for whom support enforcement services are being provided which are obtained or maintained by the Washington state support registry, the division of child support, or under chapter 74.20 RCW shall be private and confidential.	Information concerning individuals who owe a child support obligation
55B	RCW 42.56.070(1), RCW 26.23.120(1) Any information or records concerning individuals who owe a support obligation or for whom support enforcement services are being provided which are obtained or maintained by the Washington state support registry, the division of child support, or under chapter 74.20 RCW shall be private and confidential.	Information concerning individuals for whom child support enforcement services are being provided
56	RCW 42.56.070(1); RCW 9.68A.050 Duplication or dissemination of a minor engaged in sexually explicit conduct is a crime.	Depiction of a minor engaged in sexually explicit conduct
57	RCW 42.56.070(1), RCW 71.05.620 Files and records of court proceedings under Chapter 71.05 are closed and accessible only to the subject of the petition, that person's attorney, guardian ad litem, resource management services, or service providers authorized to receive such information by resource management services.	Files and records of a court proceeding under Chapter 71.05 and the requestor is not authorized to receive the information.
58	RCW 42.56.600 Records of mediation communications that are privileged under chapter 7.07 RCW are exempt from disclosure under this chapter.	Mediation communications that are privileged under chapter 7.07 RCW.
59	RCW 42.56.240(4); RCW 42.56.070(1); RCW 9.41.129. The department of licensing may keep copies or records of applications for concealed pistol licenses provided for in RCW 9.41.070, copies or records of applications for alien firearm licenses, copies or records of applications to purchase pistols provided for in RCW 9.41.090, and copies or records of pistol transfers provided for in RCW 9.41.110. The copies and records shall not be disclosed except as provided in RCW 42.56.240(4). 42.56.240(4) License applications under RCW 9.41.070; copies of license applications or information on the applications may be released to law enforcement or corrections agencies.	Concealed pistol license application
60	GR 31.1(l)(1) Request for judicial ethics opinions are exempt.	Request for judicial ethics opinion
61	GR 31.1(l)(2) Minutes of meetings held exclusively among judges, along with any staff, are exempt.	Minutes of meetings held exclusively among judges, along with any staff



Code	Applicable Exemption	The cited exemption applies because the redacted/withheld information includes the following:
62	GR 31.1(I)(3) Preliminary drafts, notes, recommendations, and intra-agency memorandums in which opinions are expressed or policies formulated or recommended are exempt under this rule, except that a specific record is not exempt when publicly cited by a court of agency in connections with any court or agency action. This exemption applies to a record only while a final decision is pending on the issue that is being addressed in that record; once the final decision has been made, the record is no longer covered by this exemption.	Records that relate to a deliberative process that is still on-going; disclosure would injure the deliberative or consultative function of the process; disclosure would inhibit the flow of recommendations, observations, and opinions; AND the records reflect policy recommendations and opinions, not facts
63	GR 31.1(I)(4) Evaluations and recommendations concerning candidates seeking appointment or employment within a court or judicial agency are exempt.	Evaluations or recommendations regarding a candidate seeking appointment or employment with Snohomish County Superior Court or Snohomish County District Court
64	GR 31.1(I)(5) Personal identifying information, including individuals' home contact information, Social Security numbers, date of birth, driver's license numbers, and identification/security photographs of employees of Snohomish County Superior Court or Snohomish County District Court is exempt.	Personal identifying information of an employee of Snohomish County Superior Court or Snohomish County District Court
65a	GR 31.1(I)(6) Documents related to an attorney's request for a trial or appellate court defense expert, investigator, or other services, any report or findings submitted to the attorney or court or judicial agency by the expert, investigator, or other service provider, and the invoicing of the expert, investigator or other service provider during the pendency of the case in any court are exempt. Payment records are not exempt, provided that they do not include medical records, attorney work product, information protected by attorney-client privilege, information sealed by a court, or otherwise exempt information.	Documents related to an attorney's request for a trial or appellate court defense expert, investigator, or other services
65b	GR 31.1(I)(6) Documents related to an attorney's request for a trial or appellate court defense expert, investigator, or other services, any report or findings submitted to the attorney or court or judicial agency by the expert, investigator, or other service provider, and the invoicing of the expert, investigator or other service provider during the pendency of the case in any court are exempt. Payment records are not exempt, provided that they do not include medical records, attorney work product, information protected by attorney-client privilege, information sealed by a court, or otherwise exempt information.	Report or finding submitted to an attorney or court or judicial agency by a trial or appellate court defense expert, investigator, or other service provider
65c	GR 31.1(I)(6) Documents related to an attorney's request for a trial or appellate court defense expert, investigator, or other services, any report or findings submitted to the attorney or court or judicial agency by the expert, investigator, or other service provider, and the invoicing of the expert, investigator or other service provider during the pendency of the case in any court are exempt. Payment records are not exempt, provided that they do not include medical records, attorney work product, information protected by attorney-client privilege, information sealed by a court, or otherwise exempt information.	Invoice records of a trial or appellate court defense expert, investigator, or other service provider
65d	GR 31.1(I)(6) Documents related to an attorney's request for a trial or appellate court defense expert, investigator, or other services, any report or findings submitted to the attorney or court or judicial agency by the expert, investigator, or other service provider, and the invoicing of the expert, investigator or other service provider during the pendency of the case in any court are exempt. Payment records are not exempt, provided that they do not include medical records, attorney work product, information protected by attorney-client privilege, information sealed by a court, or otherwise exempt information.	Payment records of a trial or appellate court defense expert, investigator, or other service provider that includes medical records
65e	GR 31.1(I)(6) Documents related to an attorney's request for a trial or appellate court defense expert, investigator, or other services, any report or findings submitted to the attorney or court or judicial agency by the expert, investigator, or other service provider, and the invoicing of the expert, investigator or other service provider during the pendency of the case in any court are exempt. Payment records are not exempt, provided that they do not include medical records, attorney work product, information protected by attorney-client privilege, information sealed by a court, or otherwise exempt information.	Payment records of a trial or appellate court defense expert, investigator, or other service provider that includes attorney work product
65f	GR 31.1(I)(6) Documents related to an attorney's request for a trial or appellate court defense expert, investigator, or other services, any report or findings submitted to the attorney or court or judicial agency by the expert, investigator, or other service provider, and the invoicing of the expert, investigator or other service provider during the pendency of the case in any court are exempt. Payment records are not exempt, provided that they do not include medical records, attorney work product, information protected by attorney-client privilege, information sealed by a court, or otherwise exempt information.	Payment records of a trial or appellate court defense expert, investigator, or other service provider that includes information protected by attorney-client privilege

Code	Applicable Exemption	The cited exemption applies because the redacted/withheld information includes the following:
65g	GR 31.1(l)(6) Documents related to an attorney's request for a trial or appellate court defense expert, investigator, or other services, any report or findings submitted to the attorney or court or judicial agency by the expert, investigator, or other service provider, and the invoicing of the expert, investigator or other service provider during the pendency of the case in any court are exempt. Payment records are not exempt, provided that they do not include medical records, attorney work product, information protected by attorney-client privilege, information sealed by a court, or otherwise exempt information.	Payment records of a trial or appellate court defense expert, investigator, or other service provider that includes information sealed by the court
65h	GR 31.1(l)(6) Documents related to an attorney's request for a trial or appellate court defense expert, investigator, or other services, any report or findings submitted to the attorney or court or judicial agency by the expert, investigator, or other service provider, and the invoicing of the expert, investigator or other service provider during the pendency of the case in any court are exempt. Payment records are not exempt, provided that they do not include medical records, attorney work product, information protected by attorney-client privilege, information sealed by a court, or otherwise exempt information.	Payment records of a trial or appellate court defense expert, investigator, or other service provider that includes otherwise exempt information
66a	GR 31.1(l)(7) Documents, records, files, investigative notes and reports, including the complaint and the identity of the complainant, associated with a court's or judicial agency's internal investigation of a complaint against the court or judicial agency or its contractors during the course of the investigation are exempt. The outcome of the court's or judicial agency's investigation is not exempt.	Investigative records related to an open internal investigation of a Snohomish County Superior Court or Snohomish County District Court employee
66b	GR 31.1(l)(7) Documents, records, files, investigative notes and reports, including the complaint and the identity of the complainant, associated with a court's or judicial agency's internal investigation of a complaint against the court or judicial agency or its contractors during the course of the investigation are exempt. The outcome of the court's or judicial agency's investigation is not exempt.	Investigative records related to an open internal investigation of a Snohomish County Superior Court or Snohomish County District Court contractor
67	GR 31.1(l)(9) Family court mediation files are exempt.	Family court mediation records
68	GR 31.1(l)(10) Juvenile court probation files are exempt.	Juvenile court probation records
69a	GR 31.1(l)(11) Those portions of records containing specific and unique vulnerability assessments or specific and unique emergency and escape response plans, the disclosure of which would have a substantial likelihood of threatening the security of a judicial facility or any individual's safety.	Specific and unique vulnerability assessment, the disclosure of which would have a substantial likelihood of threatening the security of a judicial facility
69b	GR 31.1(l)(11) Those portions of records containing specific and unique vulnerability assessments or specific and unique emergency and escape response plans, the disclosure of which would have a substantial likelihood of threatening the security of a judicial facility or any individual's safety.	Specific and unique vulnerability assessment, the disclosure of which would have a substantial likelihood of threatening an individual's safety
69c	GR 31.1(l)(11) Those portions of records containing specific and unique vulnerability assessments or specific and unique emergency and escape response plans, the disclosure of which would have a substantial likelihood of threatening the security of a judicial facility or any individual's safety.	Specific and unique emergency and escape response plans, the disclosure of which would have a substantial likelihood of threatening the security of a judicial facility
69d	GR 31.1(l)(11) Those portions of records containing specific and unique vulnerability assessments or specific and unique emergency and escape response plans, the disclosure of which would have a substantial likelihood of threatening the security of a judicial facility or any individual's safety.	Specific and unique emergency and escape response plans, the disclosure of which would have a substantial likelihood of threatening an individual's safety
70a	GR 31.1(l)(12) Investigative records compiled by the Certified Professional Guardian Board as a result of an investigation conducted by the Board as part of the application process, while a disciplinary investigation is in process under the Board's rules and regulations, or as a result of any other investigation conducted by the Board while an investigation is in process. Investigative records related to a grievance become open to public inspection once the investigation is completed.	Records related to an open investigation by the Certified Professional Guardian Board
70b	GR 31.1(l)(12) Deliberative records compiled by the Board or a panel or committee of the Board as part of a disciplinary process.	Deliberative records compiled by the Certified Professional Guardian Board as part of a disciplinary process
71	RCW 42.56.070(1); RCW 10.101.020(3) The determination of indigency shall be made upon the defendant's initial contact with the court or at the earliest time circumstances permit. The court or its designee shall keep a written record of the determination of indigency. Any information given by the accused under this section or sections shall be confidential and shall not be available for use by the prosecution in the pending case.	Information given by the accused for the purposes of seeking a determination of indigency under chapter 10.101 RCW

Code	Applicable Exemption	The cited exemption applies because the redacted/withheld information includes the following:
72	RCW 42.56.235. All records that relate to or contain personally identifying information about an individual's religious beliefs, practices, or affiliation are exempt from disclosure under this chapter.	Identifying information about an individual's religious beliefs, practices, or affiliation
73	RCW 42.56.230(10); RCW 42.56.250(11). Until the person reaches eighteen years of age, information, otherwise disclosable under chapter 29A.08 RCW, that relates to a future voter, except for the purpose of processing and delivering ballots.	Information related to a future voter who is under the age of 18 at the time the request is received.
74	RCW 42.56.070(1); 20 U.S.C. § 1232g; 34 CFR 99.33. Officers, employees, and agents of a party that receives personally identifiable information from an education record provided by an educational institution may use the information only for the purposes for which the disclosure is made.	Personally identifiable information from an education record provided to an agent of an educational institution by that educational institution for a particular purpose which does not include public disclosure.
75	RCW 42.56.640(1) Sensitive personal information of vulnerable individuals as defined in RCW 9.35.005 and sensitive personal information of in-home caregivers as defined in RCW 42.56.640(2)(a) for vulnerable populations is exempt, including names, addresses, GPS coordinates, telephone numbers, email addresses, social security numbers, driver's license numbers, or other personally identifying information.	Sensitive personal information of a vulnerable individual
76	RCW 42.56.640(1) Sensitive personal information of vulnerable individuals as defined in RCW 9.35.005 and sensitive personal information of in-home caregivers as defined in RCW 42.56.640(2)(a) for vulnerable populations is exempt, including names, addresses, GPS coordinates, telephone numbers, email addresses, social security numbers, driver's license numbers, or other personally identifying information.	Sensitive personal information of an in-home caregiver.