



# Rail Incident Investigation Report

Docket No: TR-		Report Date:	
Railroad Owning Track:		Railroad Operating on Track:	
FRA Investigation: Yes      No		Inspector:	
<b>I. Type of Accident</b>			
Public Crossing	Private Crossing	Trestle	Pedestrian at Crossing
Pedestrian Not at Crossing	Other (explain)		
<b>II. Time and Location of Accident</b>			
Date:		Time:	
USDOT Crossing No.:		UTC Crossing No.:	
Railroad Milepost:		GPS Identifier: Lat:	Lon:
Number of Tracks:		City:	County:
Road name, yard name, bridge:			
<b>III. Conditions Surrounding the Accident</b>			
Weather:	Clear to cloudy	Fog	Rain      Snow
Road Condition:	Dry	Wet	Snow      Ice
Visibility Due to Weather:	Daylight	Darkness	Unknown
Train Type: Freight	Passenger	Locomotive only	Cars only
Train Speed:			
Haz-Mat on Train: Yes	No	N/A	Remote Control: Yes      No      N/A
Type of Haz-Mat:			
<b>IV. Pedestrian, Driver, or Passenger Fatalities</b>			
<b>Does this section apply?</b>		<b>Yes      No</b>	
Number of Fatalities:		If a vehicle accident, number of passengers:	
Name:			
Driver:	Passenger	Pedestrian	Age:      Gender: Male      Female      non-binary
Pedestrian trying to get on/off train? Yes		No	Suicide: Yes      No      Undetermined
Alcohol: Yes	No	Undetermined	Information supplied by:
Drugs: Yes	No	Undetermined	Information supplied by:
Names of additional fatalities:			

Docket No: TR-

**V. Pedestrian, Driver, or Passenger Injuries**

**Does this section apply? Yes No**

Number of people injured:

If a vehicle accident, number of passengers:

Name:

Driver: Passenger: Pedestrian: Age: Gender: Male Female non-binary

Pedestrian trying to get on/off train? Yes No

Drugs: Yes No Undetermined Alcohol: Yes No Undetermined

Names of additional injured persons:

**VI. Pedestrian Access (not at a Crossing)**

**Does this section apply? Yes No**

Obvious signs of consistent pedestrian trespass? Yes No

If yes, describe:

Pedestrian (not at a crossing) information: Accessing public area? Yes No

If yes, describe:

Deterrents at site, e.g. fence, signs, other? Yes No

If yes, describe:

Previous collisions at or near site? Yes No

If yes, describe:

**VII. Crossing History**

**Does this section apply? Yes No**

Prior accidents at this crossing? Yes No How many?

Dates of prior accidents:

Description of prior accidents (fatalities, injuries, property damage)

Last inspection date?

Defects? Yes No If yes, describe:

**VIII. Attachments**

Railroad incident report? Yes No Local law enforcement report? Yes No

Coroner/medical examiner report? Yes No Pictures? Yes No

Death Certificate? Yes No Copy of most current inventory? Yes No

Other (describe):

Docket No: TR-

**IX. Comments**

**Event Summary:**

**Site Description:**

**Inspector Recommendations:**

Docket No: TR-

**Rail Safety Supervisor Comments/Sign Off:**

**Director of Transportation Safety Comments/Sign Off:**

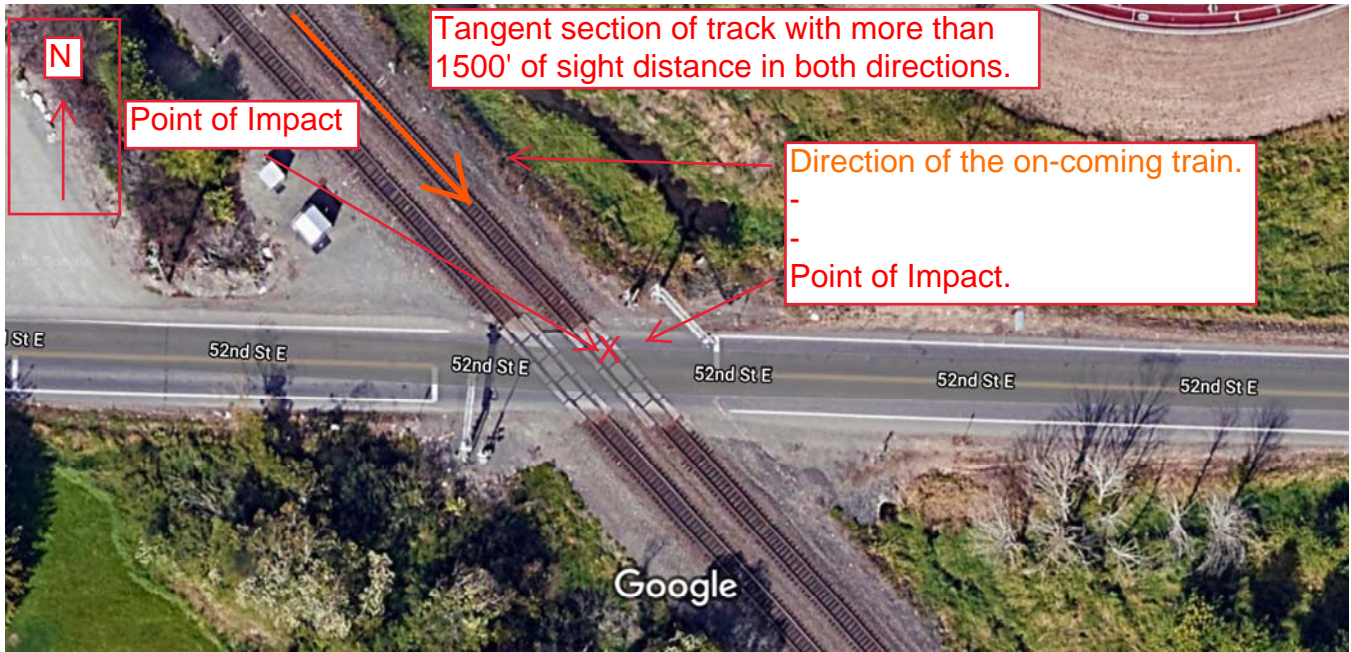

Imagery ©2020 Maxar Technologies, U.S. Geological Survey, Map data ©2020 20 ft





1.

- 1. Sight Distance in the direction of the on-coming train is more than 1500'
- 
- 
- 2. Active Warning Devices
- 
- 
- 3. Sight distance when approaching the crossing from the East is more than 1500' with no obstructions.



2.



3.

# UTC Rail Safety Program - Crossing Inventory Record

USDOT #	085706H	Last Inspection Date	12/30/2019	Oil by Rail yes
UTC #	1E35.20	Road Name	52nd St E	
Type of Crossing	Public	Section.Township.Range	24.20.03E	
County	Pierce	Latitude	47.21007	
City/Nearest City	Puyallup	Longitude	-122.35983	
In City Limits	Yes	Type of Development		

<b>ROADWAY</b>		Road Surface Grades	3	Grade Direction	East
State Highway	No	Road Surface Grades	-1	Grade Direction	West
Down a Street	No	AADT	3825	AADT Year	2014
Highway Milepost		% of Trucks Using Crossing	7		
Vehicle Speed	35	Number of School Bus Trips			
Road Surface	PAV	WSDOT Region	3		
Road Type	2W	Truck Pullout Lanes	No		
Number of Road Lanes	2	Intersecting Highway	0-75'	75-200'	200-500'
Road Width	20	Crossing Angle (degree)	0-29	30-59	60-90
On Emergency Services Route			NW	NE	SW
Sight Distance - Take measurement 6' back from stop line. If no stop line, measure at 25'.			150	1000	200
				SE	1500

<b>PASSIVE PROTECTION</b>		N	S	E	W
Advance Warning Signs	Count			1	1
Road Markings	Count			1	1
Reflective Crossbucks	Count			1	1
Reflective Posts (req. 1/2020)	Count				
Median Barriers	Count				
Stop Lines	Count			1	1
Stop Lines	Distance			35	35
Emergency Notification Signs	Count				
Illuminaries (within 50 ft. of crossing)	Count				

Miscellaneous	Device Count	Direction
Multiple Track R15-2	2	Both
Reflector Bar	1	East
Do Not Stop on Tracks R8-8	2	Both

## ACTIVE PROTECTION

Protective Device	Direction	Device Count	Cantilever Length	Gate Length
Cantilever Mntd - gates & 12" lens		2	24	24

Four Quadrant Gates	No	# of Flashing Light Pairs	8
Power Off Indicator Light	Yes	Cantilever Lights Over All Traffic Lanes	Yes
# of Bells	1	Traffic Light interconnection/Preemption	
<b>TRAIN SPEEDS</b> Freight	50	Passenger	79

## CHARACTERISTICS

Crossing Structure		Wayside Horn	No
Crossing Surface	Concrete	Quiet Zone	No
Other Crossing Surface:		Bike Lane	No
# Main Tracks	2	USDOT # Posted	Yes
# Sidings / # Yard Tracks		Railroad Emergency # Posted	Yes # 800-832-5452
# Industry / # Transit Tracks	0	Crossing Length / Width	40
Sidewalk	None	Sidewalk stops at crossing	Sidewalk

## COMMENTS

394 feet east of Pioneer Way East

From: [Service, Interruption Desk](#)  
 To: [OPR DL \(SI Desk Use ONLY\) North Region Incident](#); [OPR DL \(SI Desk Use ONLY\) Cargorelated](#); [Gabriel, Jon](#); [Moyer, Jason](#); [Ruby Jr, Jan E](#); [Wessler, Richard W](#); [Noel, Tamara T](#); [Huston, Scott T](#); [Melonas, Gus S](#); [Wallace, Courtney](#)  
 Cc: [UTC DL WUTC Rail Reporting](#)  
 Subject: 103118 HEVELVJ830A-Trespasser - Seattle Sub.doc  
 Date: Wednesday, October 31, 2018 4:38:04 PM

**BNSF Fort Worth – Network Operations Center – INCIDENT REPORT**

				<b>D-Code:</b>		180300	
<b>Date:</b>	10-31-18	<b>Time:</b>	1512CT	<b>MP:</b>	35	<b>Divn:</b>	Northwest
<b>Time &amp; Date Last Revised:</b>							
<b>Subdivision:</b>		Seattle		<b>State:</b>		WA	
<b>Line Segment:</b>				<b>County:</b>		Meeker	
<b>Nearest Station:</b>				Stewart, WA			
<b>Nearest Major Terminal (distance/direction):</b>				Tacoma, WA (7 miles/south)			
<b>Weather Conditions (Temp, wind, precipitation):</b>				57*, Cloudy, Wind S 13 mph			

<b>Injuries or Fatalities?</b>	Trespasser fatally injured	<b>Employee?</b>	
<b>Name:</b>		<b>Craft:</b>	

<b>Symbol:</b>	HEVELVJ830A	<b>If Yard Job, is it Remote Control Operation?</b>			
<b>Lead Locos:</b>	BNSF 156, BNSF 339, BNSF 136			<b>L-E-T-F:</b>	20-10-2860-1901
<b>DP Locos:</b>	None			<b>Direction:</b>	South
<b>Conductor:</b>	A HOUGLAND	<b>Engineer:</b>	QW YARGER	<b>Other:</b>	
<b>Prior Rest</b>		<b>Prior Rest</b>		<b>Prior Rest</b>	
<b>On Duty Time/Date:</b>	1320CT / 10-31-18	<b>Origin/Destination:</b>		INBPTL	
<b>Crew Interviewed by:</b>	TM Matthew Genilo				
<b>Event Recorder/Camera:</b>	RFE Mike Hughes/ Camera request to Vancouver Mech				

Locomotives <a href="#">video equipped?</a>										
Lead Locos	Y/N		Y/N		Y/N		Y/N		Y/N	Y/N
BNSF 156	Y	BNSF 339	N	BNSF 136	Y					

<b>Crossing Name:</b>	52 <sup>nd</sup> Street East	<b>DOT:</b>	085706H
<b>Equipped with:</b>	Gates, bells, and flashers	<b>Functioning?</b>	
<b>Vehicle Direction:</b>		<b>Vehicle Description:</b>	
<b>Law Enforcement Agency:</b>	Puyallup Police	<b>Citations?</b>	

<b>Haz Material ?</b>		<b>Release (Y/N):</b>		<b># Cars, Amount:</b>	
<b>Commodity:</b>					

<b>Derailed Locomotives / Cars:</b>					
<b>Init. Number:</b>	<b>Line:</b>	<b>Position (upright?):</b>		<b>Contents:</b>	<b>Disposition:</b>
<b>Heavy equipment ordered:</b>					
<b>Equip. ETA:</b>		<b>Equipment Arrived:</b>		<b>Equipment Released:</b>	
<b>Main Blocked?</b>	Yes	<b>Estimated Reopen:</b>		<b>Actual Reopen:</b>	1715CT

<b>Estimated Damages and Costs:</b>
-------------------------------------



\$		<b>Track</b>	Track, Track Structures, and Roadbed Damages.
\$		<b>Signal</b>	
\$		<b>"Other"</b>	Adjacent buildings, other private property, etc.
\$		<b>Car Damages</b>	Car damage, incl. flat cars but excluding their trailers/containers and contents.
\$		<b>Locomotive Damages</b>	
\$	0	<b>FRA Reportable Subtotal</b>	2017 FRA Reportable \$10,700

\$		<b>Contractor Expense</b>	Rerailing & clearing expenses only. Do not include environmental cleanup, air monitoring, etc.
\$		<b>Estimated Lading Recovery Costs</b>	Source is usually Damage Prevention/LARS. This figure includes trucking charges and site remediation charges.
\$		<b>Prelim. Lading Loss Estimates</b>	Railcar/Trailer/Container <b>Contents ONLY</b>
		<b>Trailer/Container Damages</b>	Excludes contents. (Mktg-Equip Mtce Team – Evita Murdock)
\$	0	<b>Not FRA Reportable Subtotal</b>	
\$	0	<b>Estimated Grand Total</b> (FRA Reportable Subtotal + Not FRA Reportable Subtotal)	

**Cause Code:**                      **Description:**

**Brief Narrative of Incident:**

HEVELVJ830A struck a trespasser at MP 35.2, 52nd Street East grade crossing. No injuries to crew, trespasser was taken to a local hospital with un-reported injuries, and passed away enroute to hospital.

52<sup>nd</sup> Street grade crossing shows equipped with gates, bells, and flashers

1715CT : Train and track released for normal operations.

**Post Accident Testing (FRA):**

<b>Did this incident meet FRA Post Accident Testing criteria?</b>	No	
<b>Contact MEH Dept at:</b> (817) 352-1648 during normal business hours. (817) 352-1613 after hours, weekends and holidays. If no answer, page email Chris Kowalkowski and Julie Murphy when the following applies: <b>-Employee/Contractor Fatality.</b> <b>-Damage to railroad property exceeding \$1.5 million.</b> <b>-Human Factor Grade-Crossing Accident?</b> If Yes, Name of Claims Agent. <b>-A release of hazardous material that results in an evacuation or a reportable injury.</b>		
<b>Does the NOC GDT agree with the above analysis?</b>	Yes	
<b>Craft being Post Accident Tested:</b>	N/A	

**Notifications:**

<b>Time:</b>	<b>Entity:</b>	<b>Person Notified:</b>	<b>Reminders:</b>
1513CT	<b>Service Interruption:</b>	BHC by ROC	<b>Include who notified SID.</b>
1513CT	<b>Resource Operations:</b>	Christy	
	<b>OPR DL Cargorelated</b>	Copy of report	<b>Copy of this report</b>
1521CT	<b>DTM/Terminal Manager:</b>	Matthew Genilo	<b>Get ETA, check Cell number.</b>
	<b>RFE:</b>	Mike Hughes	<b>Get ETA, check Cell number.</b>
	<b>Signal Desk:</b>	Field Signal notified by others	<b>817-593-5998</b>
1521CT	<b>MOW Desk:</b>	Jake	<b>817-593-6823 Option 1</b>

1521CT	<b>Mechanical Desk:</b>	Roy	<b>817-593-9128</b>		
1521CT	<b>NOC GDT:</b>	Tyrone Fitzgerald			
	<b>Div. General Manager:</b>	Jon Gabriel – copy of report			
	<b>Div. GDT:</b>	Jason Moyer – copy of report			
	<b>Corridor Supt:</b>	Jan Ruby – copy of report			
	<b>Div. Sup Ops / Term Sup:</b>				
	<b>MDPR</b>		<b>817-352-1312</b>		
1522CT	<b>Passenger Service:</b>	Desric Copy of report to Mr Wessler and Ms Noel	<b>Email report to Rich Wessler and Tamara Noel.</b>		
	<b>Superintendent Safety and Operating Practices</b>	Scott Huston	<table border="0"> <tr> <td>California Chicago Red River Kansas Montana Heartland Northwest Powder River Southwest Twin Cities</td> <td>Coleman, Herbert T Wazny, William A Cleveland, Scott M Valencia, Randy J Mizelle, Nicholas O Musgrove, Chris E Huston, Scott T Hein, Joshua B Strot, Benjamin K. Lund, Michael E</td> </tr> </table>	California Chicago Red River Kansas Montana Heartland Northwest Powder River Southwest Twin Cities	Coleman, Herbert T Wazny, William A Cleveland, Scott M Valencia, Randy J Mizelle, Nicholas O Musgrove, Chris E Huston, Scott T Hein, Joshua B Strot, Benjamin K. Lund, Michael E
California Chicago Red River Kansas Montana Heartland Northwest Powder River Southwest Twin Cities	Coleman, Herbert T Wazny, William A Cleveland, Scott M Valencia, Randy J Mizelle, Nicholas O Musgrove, Chris E Huston, Scott T Hein, Joshua B Strot, Benjamin K. Lund, Michael E				
	<p>The following group list is for the following departments:</p> <p>Safety, Law, Rules, Workforce Management, Rules and field Support, Corporate Relations, Government Affairs, and Evidence Preservation</p> <p>Major event group page list (Not MIP) Also page Region VP.</p> <p>(It is located with the SID Locomotive group lists)</p>		<p>Page for the following events: <b>Major derailments or train collisions which are expected to exceed 16 hours or \$1,000,000 in damages, 4-8 hour range after the 1<sup>st</sup> conference call.</b></p> <p><b>Derailments or collisions with evacuations, explosions, or involving crude oil trains.</b></p> <p><b>Major Hazardous Incidents</b></p> <p><b>Employee Fatalities, life threatening injuries, or amputations.</b></p> <p><b>Add "Preliminary Report" to the subject line.</b></p>		
	<b>Conference Calls:</b>		<b>If Conf Call is being established:</b> Notify: NOC MECH/MOW Desk & ROC		
	<b>Hazardous Incidents:</b> Contact East/West On-call Manager		<b>Page for all Hazardous Incidents:</b> Pat Brady, Piper, Justin, Reid, Clay D, Howard Horn, David C Clark, John D. Lovenburg, Allen Stegman		
	<p>ChemTrec (USA) 800-424-9300</p> <p>CanuTec (Canada) 888-226-8832 or 613-996-6666</p>		<p><b>Call Emergency Number listed on the Waybill whenever a HAZ MAT car is involved in a derailment or damaged; whether leaking or not.</b></p> <p><b>Run TSS: WBCOPY &amp; HAZ &amp; EXCR</b></p>		
	<b>NRC:</b>				

1545CT	<b>800 – 424 – 8802 (Initial SID Analysis) Examples for notifying:</b> Passenger Train/Route \$150,000 incident Employee/Contractor Fatality	P.O. O'Neil 122 9066	Obtain their Report Number and name of person who took the report.
1540CT	<b>State:</b>	WA OES - Jim. Report 18-4134 E-mail report to: WUTCRailReporting@utc.wa.gov	
	<b>California - CUPA</b>		
	<b>Foreign Railroad:</b>		
	<b>Page "Go Team"</b>		<b>If appropriate notify Mark Schulze.</b>
	<b>State Corporate Relations:</b>	Melona and Wallace - copy of report	<b>Copy of this report:</b> <b>Ross Richard Lane:</b> MT, WY <b>Matt Jones:</b> MT, ID <b>Joe Faust:</b> AL, AR, LA, MS, TN, TX <b>Lena Kent:</b> AZ, CA <b>Amy McBeth:</b> MB, MN, ND, SD, WI <b>Joe Sloan:</b> CO, OK, NM, UT, NV <b>Gus Melonas/Courtney Wallace:</b> BC, ID, OR, WA <b>Andy Williams:</b> KS, MO, NE, IL, KY, IA
	<b>Energy Desk:</b>		<b>Notify the Energy Desk of crude oil train derailments:</b> <b>OPR DL Energy Desk managers</b> <b>817-867-0021</b>

**From:** [State Emergency Operations Officer \(ML\)](#)  
**To:** [Hunter, Kathy \(UTC\)](#); [Kenneth W. Holgard](#); [Mark Daniels \(FRA\)](#); [Stacey Thompson \(Fed Railroad Association Reg 8\)](#); [Stacey Weller](#); [Steven Travers](#); [UTC DL WUTC Rail Reporting](#)  
**Subject:** BNSF Train vs Trespasser  
**Date:** Wednesday, October 31, 2018 1:58:18 PM  
**Attachments:** [image001.png](#)

---

Please see the below information involving a railroad that has been reported the State Emergency Operations Center (EOC). Please reply to this email to confirm receipt of this message.

Thank you,

Time Called in to the State EOC: 10/31/18, 1340 hrs

Reporting Party Name, Position and Contact Number: Brock Clifton, BNSF, 817-352-2832

Name of Railroad(s) involved: BNSF

Date/Time of Event: 10/31/18, 1313 hrs PST

Milepost and/or Address of Event: MP 33 X, Seattle Subdivision (Puyallup)

Type of Rail Car Involved: Locomotive # BNSF 156 (south bound)

Number of Injuries/Fatalities: None to personnel. UNK to trespasser. EMT and PD called and are en route

Type and Amount of HAZMAT Spilled: None

Circumstances of the Incident: Train struck Trespasser

Name and Phone of Local Contact: Mathew Genilo, 253-591-2556

Railroad Incident Number: None

State EOC Incident Number: 18-4134

Jim Kadrmas  
State Emergency Operations Officer  
Washington State Emergency Management Division  
Building 20, MS: TA-20  
Camp Murray, WA 98430-5122  
1-800-258-5990



TR-180888

DEPARTMENT OF TRANSPORTATION  
FEDERAL RAILROAD ADMINISTRATION (FRA)

HIGHWAY-RAIL GRADE CROSSING  
ACCIDENT/INCIDENT REPORT

OMB No.: 2130-0500

1. Name of Reporting Railroad BNSF Railway Company		1a. Alphabetic Code BNSF		1b. Railroad Accident/Incident No. NW-1018-202	
2. Name of Other Railroad or Other Entity Filing for Equipment Involved in Train Accident/Incident N/A		2a. Alphabetic Code N/A		2b. Railroad Accident/Incident No. N/A	
3. Name of Railroad or Other Entity Responsible for Track Maintenance (single entry) BNSF Railway Company		3a. Alphabetic Code BNSF		3b. Railroad Accident/Incident No. NW-1018-202	
4. U.S. DOT-AAR Grade Crossing Identification Number 085706H		5. Date of Accident/Incident month   day   year 1   0   3   1   1   8		6. Time of Accident/Incident 01:10 <input type="checkbox"/> AM <input checked="" type="checkbox"/> PM	
7. Nearest Railroad Station Puyallup		8. Subdivision SEATTLE		9. County Pierce	
10. State Abbr WA		Code			
11. City (if in a city) Puyallup			12. Highway Name or Number 52ND STREET E		
			Public <input checked="" type="checkbox"/> Private <input type="checkbox"/>		
13. Type C. Truck-trailer A. Auto B. Truck			F. Bus G. School Bus H. Motorcycle		
J. Other motor vehicle K. Pedestrian M. Other (specify)			Code K		
14. Vehicle Speed (est mph at impact) N/A			15. Direction (geographical) 1. North 2. South 3. East 4. West 4		
16. Position 1. Stalled on crossing 2. Stopped on crossing 3. Moving over crossing			4. Trapped on crossing by traffic 5. Blocked on crossing by gates 3		
17. Equipment 1. Train (units pulling) 2. Train (units pushing) 3. Train (standing)			4. Car(s) (moving) 5. Car(s) (standing) 6. Light loco(s) (moving) 7. Light loco(s) (standing) 8. Other (specify)		
A. Train pulling - RCL B. Train pushing - RCL C. Train standing - RCL D. EMU Locomotive(s) E. DMU Locomotive(s)			Code 1		
18. Position of Car Unit in Train 1			19. Circumstance 1. Rail equipment struck highway user 2. Rail equipment struck by highway user 1		
20a. Was the highway user and/or rail equipment involved in the impact transporting hazardous materials? 1. Highway user 2. Rail equipment 3. Both 4. Neither 2			20b. Was there a hazardous materials release by 1. Highway user 2. Rail equipment 3. Both 4. Neither or 4		
20c. State here the name and quantity of the hazardous material released, if any.					
21. Temperature (specify if minus) 57		22. Visibility (single entry) 1. Dawn 2. Day 3. Dusk 4. Dark 2		23. Weather (single entry) 1. Clear 2. Cloudy 3. Rain 4. Fog 5. Sleet 6. Snow 2	
24. Type of Equipment 1. Freight train 2. Passenger train 3. Computer train 4. Work train		5. Single car 6. Spac. Rk Equip. 7. Yard/suitching 8. Light loco(s)		9. Maint./inspect. car A. Spec. Rk Equip. B. Passenger Train-Pushing C. Computer Train-Pushing D. EHU E. DHU	
Code 1		Code 1		25. Track Type Used by Rail Equipment Involved 1. Main 2. Yard 3. Sliding 4. Industry 1	
26. Track Number or Name Main 1 Track		27. FRA Track Class (1-9,X) 5		28. Number of Locomotive units 3	
29. Number of cars 30		30. Const. Speed (recorded speed if available) R-Recorded E-Estimated 050		Code E	
31. Time Table Direction 1. North 2. South 3. East 4. West 2		32. Signaled Crossing Warning (See reverse side for instructions and codes) 1		Code 1	
33. Roadway Conditions A. Dry B. Wet C. Snow/slush D. Ice E. Sand, Mud, Dirt, Oil, Gravel F. Water (Standing, Moving) A		34. Highway User's Age 1. Male 2. Female 1		35. Highway User's Gender 1. Yes 2. No 3. Unknown 2	
36. Crossing Warning Interconnected with Highway Signals 1. Yes 2. No 3. Unknown 2		37. Crossing Illuminated by Street Lights or Special Lights 1. Yes 2. No 3. Unknown 2		38. Highway User Went Behind or In Front of Train and Struck or was Struck by Second Train 1. Yes 2. No 3. Unknown 2	
39. Highway User's Gender 1. Male 2. Female 1		40. Highway User Went Behind or In Front of Train and Struck or was Struck by Second Train 1. Yes 2. No 3. Unknown 2		41. Highway User 1. Went around the gate 2. Stopped and then proceeded (if yes, see instructions) 3. Did not stop 4. Stopped on crossing 5. Other (specify) 6. Went around/thru temporary barricade (if yes, see instructions) 7. Went thru the gate 8. Suicide/attempted suicide 1	
42. Driver Passed Standing Highway Vehicles 1. Yes 2. No 3. Unknown N/A		43. View of Track Obscured by (primary obstruction) 1. Permanent structure 2. Standing Railroad equipment 3. Passing train 4. Topography 5. Vegetation 6. Highway vehicles 7. Other (specify) 8. Not obstructed 8		44. Driver was 1. Killed 2. Injured 3. Uninjured N/A	
45. Was Driver in the Vehicle 1. Yes 2. No N/A		46. Highway-Rail Crossing Users 1 0		47. Highway Vehicle Property Damage (est. dollar damage) N/A	
48. Total Number of Vehicle Occupants (including driver) N/A		49. Railroad Employees 0 0		50. Total Number of People on Train (include passengers and train crew) 2	
51. Is a Rail Equipment Accident/Incident Report Being Filed? 1. Yes 2. No 2		52. Passengers on train 0 0		53a. Special Study Block Video Taken? <input checked="" type="checkbox"/> Yes <input type="checkbox"/> No Video Used? <input checked="" type="checkbox"/> Yes <input type="checkbox"/> No	
53b. Special Study Block		54. Narrative Description (Be specific, and continue on separate sheet if necessary) See Attached			
55. Typed Name and Title Ronald J Hennessey Director, System Safety and Support		56. Signature Ronald J Hennessey		57. Date 11/30/18	



**HIGHWAY-RAIL GRADE CROSSING ACCIDENT/INCIDENT REPORT**

**FRA FORM F6180.57**

**RAILROAD ACCIDENT NUMBER:**

**NW-1018-202**

**FIELD 54. Narrative Description Continuation:**

Pedestrian walked around the gates and was struck by train resulting in fatality to trespasser.

Crew Was Not Drug/Alcohol Tested

PDA:	Homeland Security:	Subject:	<b>Death Investigation</b>	<b>Incident No. 1830401069.1</b>
IBR Disposition:	<b>Active</b>	Case Management Disposition:		
Forensics:		Reporting By/Date:	<b>94-026 - Donato, Todd 10/31/2018 15:54:24</b>	
Case Report Status:	<b>Approved</b>	Reviewed By/Date:	<b>92-027 - Brown, Franklin 11/1/2018 08:13:17</b>	

**Related Cases:**

Case Report Number	Agency
--------------------	--------

**Non-Electronic Attachments**

Attachment Type	Additional Distribution	Count
-----------------	-------------------------	-------

Location Address:	<b>5400 52ND St E</b>	Location Name:	<b>BNSF - 52ND ST E</b>
City, State, Zip:	<b>Tacoma, WA 98443</b>	Cross Street:	
Contact Location:		City, State, Zip:	
Recovery Location:		City, State, Zip:	
CB/Grid/RD:	<b>517 - PIERCE COUNTY</b>	District/Sector:	<b>PC04 - Pierce County (East Patrol)</b>
Occurred From:	<b>10/31/2018 13:05:00 Wednesday</b>	Occurred To:	
Notes:			

**Offense Details: 0810 - Death Investigation**

Domestic Violence:	<b>No</b>	Child Abuse:		Gang Related:	<b>No/Unknown</b>	Juvenile:	
Completed:	<b>Completed</b>	Crime Against:		Hate/Bias:		<b>None (No Bias)</b>	
Criminal Activity:		Using:		Tools:			
Location Type:	<b>Railroad Tracks / Right of Way</b>	Type of Security:		Evidence Collected:			
Total No. of Units Entered:		Entrance Compromised:	<b>Not Applicable</b>	Entry Method:	<b>Not Applicable</b>	Suspect Description:	<b>Not Applicable</b>
Suspect Actions:	<b>Not Applicable</b>	Notes:					

**Victim V1: Unknown**

**PDA:**

Aliases:								
DOB:	Age:	<b>16-30</b>	Sex:	<b>Male</b>	Race:	<b>Black</b>	Ethnicity:	<b>Unknown</b>

Call Source:	<b>Dispatched</b>	Assisted By:	<b>80-008 - Hoffman, Travis</b>			
Phone Report:		Notified:				
Insurance Letter:		Entered By:	<b>94-026 - Donato, Todd</b>			
Entered On:	<b>10/31/2018 15:23:10</b>	Approved By:	<b>Automated Policy</b>			
Approved On:	<b>11/1/2018 08:18:08</b>	Exceptional Clearance:				
Adult/ Juvenile Clearance:		Exceptional Clearance Date:				
Additional Distribution:		Other Distribution:				
<b>Validation Processing</b>	Distribution Date: 11/1/2018	County Pros. Atty.	Juvenile	Other	CPS	Supervisor:
	By: AUTOMATED POLICY	City Pros. Atty.	Military	DSHS	PreTrial	

Records has the authority to ensure correct agency, CB/Grid/RD, and District/Sector are incorporated in the report.

**Printed: 11/1/2018 08:18:08**  
**Printed By: Automated Policy**

# Pierce County Sheriff Department Incident Report

Jurisdiction Agency: Pierce County Sheriff Department

Incident No. 1830401069.1

Page 2 of 3

Height:		Weight:		Hair Color:		Eye Color:		
Address:				County:		Phone:		
City, State Zip:				Country:		Business Phone:		
Other Address:							Other Phone:	
Resident:	<b>Unknown</b>		Occupation/Grade:		Employer/School:			
SSN:							Place of Birth:	
Driver License No:				Driver License State:	Driver License Country:			
Attire:							Complexion:	
SMT:							Facial Hair:	
Victim Of:	<b>0810 - Death Investigation</b>						Facial Shape:	
Victim Type:	<b>Deceased</b>		Circumstances:		Weapon Used:			
Injury:				Testify:	Reporting Statement Obtained:			
Type of Injury:	<b>deceased</b>				Fire Dept Response:			
Hospital Taken To:	<b>Tacoma General</b>		Medical Release Obtained:		Taken By: <b>Ambulance</b>			
Attending Physician:				Hold Placed By:				

## Victim Offender Relationships

Offender:	Relationship:
-----------	---------------

Law Enforcement Officer Killed or Assaulted Information	Type:		Justifiable Homicide Circumstances:
	Assignment:		
	Activity:		

Victim Notes:
---------------

## Witness W1: Yarger, Quinn William

PDA:

Aliases:									
DOB:	<b>8/24/1995</b>	Age:	<b>23</b>	Sex:	<b>Male</b>	Race:	<b>White</b>	Ethnicity:	<b>Non-Hispanic</b>
Height:	<b>6' 1"</b>	Weight:	<b>250</b>	Hair Color:	<b>Brown</b>	Eye Color:	<b>Hazel</b>		
Address:	<b>3796 PORTSIDE DR</b>			County:					
City, State Zip:	<b>Bremerton, WA 98312-7100</b>			Country:					
Other Address:								Phone:	<b>406-633-0404</b>
Resident:	<b>Full - Time Resident</b>		Occupation/Grade:		Employer/School:				
SSN:								Place Of Birth:	
Driver License No:	<b>Financial</b>		Driver License State:	<b>Washington</b>			Driver License Country:		
Attire:								Complexion:	
SMT:								Facial Hair:	
Testify:								Facial Shape:	
Witness Notes:									

## Witness W2: Houglund, Anthony Edward

PDA:

Aliases:									
DOB:	<b>3/1/1989</b>	Age:	<b>29</b>	Sex:	<b>Male</b>	Race:	<b>White</b>	Ethnicity:	<b>Non-Hispanic</b>
Height:	<b>6' 0"</b>	Weight:	<b>230</b>	Hair Color:	<b>Brown</b>	Eye Color:	<b>Blue</b>		
Address:	<b>402 Mill Ave Se</b>			County:					
City, State Zip:	<b>Orting, WA 98360-0000</b>			Country:					
Other Address:								Phone:	<b>253-307-6384</b>
Resident:	<b>Full - Time Resident</b>		Occupation/Grade:		Employer/School:				

Printed: 11/1/2018 08:18:08  
Printed By: Automated Policy

# Pierce County Sheriff Department Incident Report

Jurisdiction Agency: Pierce County Sheriff Department

Incident No. 1830401069.1

Page 3 of 3

SSN:		Driver License State:	Washington	Place Of Birth:	
Driver License No:	Financial			Driver License Country:	
Attire:				Complexion:	
SMT:				Facial Hair:	
Testify:				Facial Shape:	
Witness Notes:					

## Investigative Information

Means:		Motive:	
Vehicle Activity:		Direction Vehicle Traveling:	

Synopsis:	
-----------	--

Narrative:	<p>On 10-31-2018 at 1311 hours, I arrived on the scene of a Train vs Pedestrian in the 5400 block of 52nd St E.</p> <p>Multiple citizens were out of their vehicles and pointing to the north side of the railroad track. I noticed that the train was stopped on the tracks across 52nd St E. One citizen yelled to me that he saw the person fly through the air.</p> <p>I climbed over the train and got on the north side of the tracks. I located a (V) black male wearing a bright blue shirt and bright blue short laying next to a concrete pillar. The male was face down but his pelvis was twisted around to be facing up, his head was pointing toward the northwest. I noticed blood on his head and his right ankle was snapped. I saw the male breathing so I advised South Sound 911 that he was breath and requested Fire personnel respond priority. I had a citizen grab my medical gloves from my marked patrol vehicle so I could render aid.</p> <p>I checked for a pulse but it was difficult because of the males body position. I talked to the male but never got a response. Fire personnel arrived on scene was took over rendering aid.</p> <p>Deputy Hoffman, #300, arrived on scene and I had him get his camera. I took a few digital photographs of the male prior to Fire personnel moving him.</p> <p>I contacted the train conductor (W) Quinn W. Yarger and train engineer (W) Anthony E. Hougland. They told me that the crossing arms were down and the warning lights were flashing, with sound warnings, at the 52nd St E crossing. They said they saw the male walking at a slow pace from north to south toward the tracks. They said they started honking the train horn many many times but the male did not stop or react to the horns. They said they did not see the male wearing earphone. They said the male continued to walk on to the track, never looking toward the train.</p> <p>Deputy Hoffman collected the statements from the citizen witnesses. See Deputy Hoffman's Supplementary report for his actions and observation.</p> <p>Detectives arrived on scene and took over the investigation.</p>
------------	---

Reviewed By:		Reviewed Date:	
--------------	--	----------------	--

**Pierce County Sheriff  
Department Supplemental  
Report**

**Incident No. 1830401069.2**  
Jurisdiction Agency: Pierce County Sheriff Department

PDA:	Homeland Security: <b>No</b>	Subject: <b>Death Investigation</b>	<b>Incident No. 1830401069.2</b>
IBR Disposition: <b>Active</b>	Case Management Disposition:		
Forensics:	Reporting By/Date: <b>00-052 - Cowan, James 10/31/2018 19:45:22</b>		
Case Report Status: <b>Approved</b>	Reviewed By/Date: <b>92-027 - Brown, Franklin 11/1/2018 08:20:29</b>		

**Related Cases:**

Case Report Number	Agency
--------------------	--------

**Non-Electronic Attachments**

Attachment Type	Additional Distribution	Count
<b>CPE - Copy / Picture of Evidence (copy)</b>		<b>1</b>

Location Address: <b>5400 52ND St E</b>	Location Name: <b>BNSF - 52ND ST E</b>
City, State, Zip: <b>Tacoma, WA 98443</b>	Cross Street:
Contact Location:	City, State, Zip:
Recovery Location:	City, State, Zip:
CB/Grid/RD: <b>517 - PIERCE COUNTY</b>	District/Sector: <b>PC04 - Pierce County (East Patrol)</b>
Occurred From: <b>10/31/2018 13:05:00 Wednesday</b>	Occurred To:
Notes:	

**Offense Details: 0810 - Death Investigation**

Domestic Violence: <b>No</b>	Child Abuse:	Gang Related: <b>No/Unknown</b>	Juvenile:
Completed: <b>Completed</b>	Crime Against:	Hate/Bias: <b>None (No Bias)</b>	
Criminal Activity:		Using:	
Location Type: <b>Railroad Tracks / Right of Way</b>	Type of Security:	Tools:	
Total No. of Units Entered:	Evidence Collected:		
Entrance Compromised: <b>Not Applicable</b>			
Entry Method: <b>Not Applicable</b>			
Suspect Description: <b>Not Applicable</b>			
Suspect Actions: <b>Not Applicable</b>			
Notes:			

**Investigative Information**

Means:	Motive:
--------	---------

Call Source: <b>Dispatched</b>	Assisted By:					
Phone Report:	Notified:					
Insurance Letter:	Entered By: <b>00-052 - Cowan, James</b>					
Entered On: <b>10/31/2018 17:48:03</b>	Approved By: <b>Automated Policy</b>					
Approved On: <b>11/1/2018 08:23:05</b>	Exceptional Clearance:					
Adult/ Juvenile Clearance:	Exceptional Clearance Date:					
Additional Distribution:	Other Distribution:					
<b>Validation Processing</b>	Distribution Date: 11/1/2018	County Pros. Atty.	Juvenile	Other	CPS	Supervisor:
	By: AUTOMATED POLICY	City Pros. Atty.	Military	DSHS	PreTrial	

Records has the authority to ensure correct agency, CB/Grid/RD, and District/Sector are incorporated in the report.

**Printed: 11/1/2018 08:23:05**  
**Printed By: Automated Policy**

Vehicle Activity:

Direction Vehicle Traveling:

Synopsis:

Narrative:

On October 31, 2018 at 1745 hours, I was contacted by Rodney L. Hudnall, BNSF, regarding a train-pedestrian collision. Mr Hudnall found a document at the scene upon clean up that might be relevant to the investigation. The document is included as an attachment.

Nothing Follows

Reviewed By:

Reviewed Date:



**Pierce County Sheriff  
Department Supplemental  
Report**

**Incident No. 1830401069.3**  
Jurisdiction Agency: Pierce County Sheriff Department

PDA:	Homeland Security:	Subject:	<b>Death Investigation   EC - Death Investigation</b>	<b>Incident No. 1830401069.3</b>
IBR Disposition:	<b>Active</b>	Case Management Disposition:		
Forensics:		Reporting By/Date:	<b>05-022 - Mell, Steven 11/1/2018 10:05:37</b>	
Case Report Status:	<b>Approved</b>	Reviewed By/Date:	<b>92-006 - Wilkins, Steven 11/1/2018 11:03:15</b>	

**Related Cases:**

Case Report Number	Agency
--------------------	--------

**Non-Electronic Attachments**

Attachment Type	Additional Distribution	Count	
Location Address:	<b>5400 52ND St E</b>	Location Name:	<b>BNSF - 52ND ST E</b>
City, State, Zip:	<b>Tacoma, WA 98443</b>	Cross Street:	
Contact Location:	<b>5400 52nd St E</b>	City, State, Zip:	
Recovery Location:		City, State, Zip:	
CB/Grid/RD:	<b>517 - PIERCE COUNTY</b>	District/Sector:	<b>PC04 - Pierce County (East Patrol)</b>
Occurred From:	<b>10/31/2018 13:05:00 Wednesday</b>	Occurred To:	
Notes:			

**Offense Details: 0810 - Death Investigation**

Domestic Violence:	<b>No</b>	Child Abuse:		Gang Related:	<b>No/Unknown</b>	Juvenile:	
Completed:	<b>Completed</b>	Crime Against:		Hate/Bias:	<b>None (No Bias)</b>	Using:	
Criminal Activity:		Type of Security:		Tools:			
Location Type:	<b>Railroad Tracks / Right of Way</b>	Evidence Collected:					
Total No. of Units Entered:							
Entrance Compromised:	<b>Not Applicable</b>						
Entry Method:	<b>Not Applicable</b>						
Suspect Description:	<b>Not Applicable</b>						
Suspect Actions:	<b>Not Applicable</b>						
Notes:							

**Property Item No. 1/1: 10999 - Other - Evidence**

Other Common Item:	<b>Sneaker, "AND1", grey in color; found in foliage n</b>	Photographed:	
--------------------	---	---------------	--

Call Source:	<b>Dispatched</b>	Assisted By:	
Phone Report:		Notified:	
Insurance Letter:		Entered By:	<b>05-022 - Mell, Steven</b>
Entered On:	<b>11/1/2018 10:04:38</b>	Approved By:	<b>Automated Policy</b>
Approved On:	<b>11/1/2018 11:08:04</b>	Exceptional Clearance:	
Adult/ Juvenile Clearance:		Exceptional Clearance Date:	
Additional Distribution:		Other Distribution:	
<b>Validation Processing</b>	Distribution Date: 11/1/2018	County Pros. Atty.	Juvenile
	By: AUTOMATED POLICY	City Pros. Atty.	Military
		Other	CPS
		DSHS	PreTrial
			Supervisor:
Records has the authority to ensure correct agency, CB/Grid/RD, and District/Sector are incorporated in the report.			<b>Printed: 11/1/2018 11:08:04 Printed By: Automated Policy</b>

Description:	<b>Sneaker, "AND1", grey in color; found in foliage near RR-tracks</b>	Fingerprinted:	
Quantity:	<b>1</b>	Contents Sampled:	
Finding Location:		Owner:	
Status:	<b>E - Evidence (Including Other Seized Property And Tools)</b>	Value:	
Recovered Date:		Make/Brand:	
Recovered Value:		Model:	
Field Tested:		Serial No:	
Field Test Results:		OAN:	
Property Disposition:	<b>Booked into Property</b>	Insurance Company:	
Disposition Location:	<b>PCSD/TPD Main Property Room</b>	Policy No:	

**Vehicle Information:**

License:		Locked:	
License State:		Keys in Vehicle:	
License Country:		Delinquent Payment:	
Vehicle Year:		Victim Consent:	
Make:		Drivable:	
Model:		Estimated Damage:	
Vehicle Style:		Damage:	
Primary Vehicle Color:		Damaged Area:	
Secondary Vehicle Color:		Tow Company:	
VIN:		Tow Consent:	
Special Features:		Hold Requested By:	

**Drug Information:**

Drug Type:		Drug Measure:	
Drug Quantity:		Drug Measure Type:	

**Jewelry Information:**

Metal Color:		Total # of Stones:	
Metal Type:		Inscription:	
Stone Color:		Generally Worn By:	

**Firearm Information:**

Caliber:		Length:	
Gauge:		Finish:	
Action:		Grips:	
Importer:		Stock:	

Property Notes: Finding Officer: Mell 4212

Enter	Date	Time	WACIC	LESA	Initial	Release Info.	Date	Time	Release No.	Release Authority
Clear						Owner Notified			Operators Name	

**Investigative Information**

Means:		Motive:	
Vehicle Activity:		Direction Vehicle Traveling:	

Synopsis:

Narrative: This report was created with Evidence Collection Tool for the sole purpose of documenting evidence items.

Reviewed By:

Reviewed Date:

**Pierce County Sheriff  
Department Supplemental  
Report**

**Incident No. 1830401069.4**  
Jurisdiction Agency: Pierce County Sheriff Department

PDA:	Homeland Security:	Subject:	<b>Death Investigation</b>	<b>Incident No. 1830401069.4</b>
IBR Disposition:	<b>Active</b>	Case Management Disposition:		
Forensics:		Reporting By/Date:	<b>80-008 - Hoffman, Travis 11/1/2018 10:15:30</b>	
Case Report Status:	<b>Approved</b>	Reviewed By/Date:	<b>92-027 - Brown, Franklin 11/6/2018 12:23:20</b>	

**Related Cases:**

Case Report Number	Agency
--------------------	--------

**Non-Electronic Attachments**

Attachment Type	Additional Distribution	Count
<b>STMT - Statement / Notes (copy/digital)</b>		2

Location Address:	<b>5400 52ND St E</b>	Location Name:	<b>BNSF - 52ND ST E</b>
City, State, Zip:	<b>Tacoma, WA 98443</b>	Cross Street:	
Contact Location:		City, State, Zip:	
Recovery Location:		City, State, Zip:	
CB/Grid/RD:	<b>517 - PIERCE COUNTY</b>	District/Sector:	<b>PC04 - Pierce County (East Patrol)</b>
Occurred From:	<b>10/31/2018 13:05:00 Wednesday</b>	Occurred To:	
Notes:			

**Offense Details: 0810 - Death Investigation**

Domestic Violence:	<b>No</b>	Child Abuse:		Gang Related:	<b>No/Unknown</b>	Juvenile:	
Completed:	<b>Completed</b>	Crime Against:		Hate/Bias:	<b>None (No Bias)</b>	Using:	
Criminal Activity:		Type of Security:		Tools:			
Location Type:	<b>Railroad Tracks / Right of Way</b>	Evidence Collected:					
Total No. of Units Entered:							
Entrance Compromised:	<b>Not Applicable</b>						
Entry Method:	<b>Not Applicable</b>						
Suspect Description:	<b>Not Applicable</b>						
Suspect Actions:	<b>Not Applicable</b>						
Notes:							

Call Source:	<b>Dispatched</b>	Assisted By:	
Phone Report:		Notified:	
Insurance Letter:		Entered By:	<b>80-008 - Hoffman, Travis</b>
Entered On:	<b>11/1/2018 10:01:44</b>	Approved By:	<b>Automated Policy</b>
Approved On:	<b>11/6/2018 12:28:05</b>	Exceptional Clearance:	
Adult/ Juvenile Clearance:		Exceptional Clearance Date:	
Additional Distribution:		Other Distribution:	
<b>Validation Processing</b>	Distribution Date: 11/6/2018	County Pros. Atty.	Juvenile
	By: AUTOMATED POLICY	City Pros. Atty.	Military
		Other	CPS
		DSHS	PreTrial
			Supervisor:
Records has the authority to ensure correct agency, CB/Grid/RD, and District/Sector are incorporated in the report.			<b>Printed: 11/6/2018 12:28:05 Printed By: Automated Policy</b>

**Witness W3: Witbeck, Robert J.**

**PDA:**

Aliases:									
DOB:	<b>10/21/1948</b>	Age:	<b>70</b>	Sex:	<b>Male</b>	Race:	<b>White</b>	Ethnicity:	<b>Non-Hispanic</b>
Height:		Weight:		Hair Color:		Eye Color:			
Address:	<b>8921 72nd Av E</b>			County:		Phone:	<b>253-754-8801</b>		
City, State Zip:	<b>Puyallup, 98371</b>			Country:		Business Phone:			
Other Address:								Other Phone:	
Resident:	<b>Full - Time Resident</b>			Occupation/Grade:		Employer/School:			
SSN:								Place Of Birth:	
Driver License No:				Driver License State:		Driver License Country:			
Attire:								Complexion:	
SMT:								Facial Hair:	
Testify:								Facial Shape:	
Witness Notes:									

**Witness W4: Corak, Nicole L.**

**PDA:**

Aliases:									
DOB:	<b>11/19/1990</b>	Age:	<b>27</b>	Sex:	<b>Female</b>	Race:	<b>White</b>	Ethnicity:	<b>Non-Hispanic</b>
Height:		Weight:		Hair Color:		Eye Color:			
Address:	<b>4903 76th St E</b>			County:		Phone:	<b>253-414-3348</b>		
City, State Zip:	<b>Tacoma, 98443</b>			Country:		Business Phone:			
Other Address:								Other Phone:	
Resident:	<b>Full - Time Resident</b>			Occupation/Grade:		Employer/School:			
SSN:								Place Of Birth:	
Driver License No:				Driver License State:		Driver License Country:			
Attire:								Complexion:	
SMT:								Facial Hair:	
Testify:								Facial Shape:	
Witness Notes:									

**Property Item No. 2/1: 20505 - Evidence - Photos - Compact Flash XFer - Officer Generated**

Other Common Item:		Photographed:	
Description:		Fingerprinted:	
Quantity:	<b>1</b>	Contents Sampled:	
Finding Location:		Owner:	
Status:	<b>E - Evidence (Including Other Seized Property And Tools)</b>	Value:	
Recovered Date:		Make/Brand:	
Recovered Value:		Model:	
Field Tested:		Serial No:	
Field Test Results:		OAN:	
Property Disposition:	<b>Transferred To Case Images</b>	Insurance Company:	
Disposition Location:		Policy No:	
<b>Vehicle Information:</b>			
License:		Locked:	
License State:		Keys in Vehicle:	
License Country:		Delinquent Payment:	
Vehicle Year:		Victim Consent:	
Make:		Drivable:	

Model:		Estimated Damage:	
Vehicle Style:		Damage:	
Primary Vehicle Color:		Damaged Area:	
Secondary Vehicle Color:		Tow Company:	
VIN:		Tow Consent:	
Special Features:		Hold Requested By:	
<b>Drug Information:</b>			
Drug Type:		Drug Measure:	
Drug Quantity:		Drug Measure Type:	
<b>Jewelry Information:</b>			
Metal Color:		Total # of Stones:	
Metal Type:		Inscription:	
Stone Color:		Generally Worn By:	
<b>Firearm Information:</b>			
Caliber:		Length:	
Gauge:		Finish:	
Action:		Grips:	
Importer:		Stock:	
Property Notes:			

Enter	Date	Time	WACIC	LESA	Initial	Release Info.	Date	Time	Release No.	Release Authority
Clear						Owner Notified			Operators Name	

**Investigative Information**

Means:		Motive:	
Vehicle Activity:		Direction Vehicle Traveling:	

Synopsis:

Narrative: After arriving on scene of the collision, I contacted both witnesses, Robert Witbeck and Nicole Corak who were writing statements on PCSD forms. I collected the statements and submitted them as non-electronic attachments.  
 I also took digital photographs on the scene which I submitted to Case Images.  
 -----nothing further-----

Reviewed By:		Reviewed Date:	
--------------	--	----------------	--



**Pierce County Sheriff  
Department Supplemental  
Report**

**Incident No. 1830401069.5**  
Jurisdiction Agency: Pierce County Sheriff Department

PDA:	Homeland Security:	Subject:	<b>Death Investigation</b>	<b>Incident No. 1830401069.5</b>
IBR Disposition:	<b>Active</b>	Case Management Disposition:		
Forensics:		Reporting By/Date:	<b>05-022 - Mell, Steven 11/1/2018 12:20:25</b>	
Case Report Status:	<b>Approved</b>	Reviewed By/Date:	<b>92-006 - Wilkins, Steven 11/1/2018 14:09:06</b>	

**Related Cases:**

Case Report Number	Agency
--------------------	--------

**Non-Electronic Attachments**

Attachment Type	Additional Distribution	Count
-----------------	-------------------------	-------

Location Address:	<b>5400 52ND St E</b>	Location Name:	<b>BNSF - 52ND ST E</b>
City, State, Zip:	<b>Tacoma, WA 98443</b>	Cross Street:	
Contact Location:		City, State, Zip:	
Recovery Location:		City, State, Zip:	
CB/Grid/RD:	<b>517 - PIERCE COUNTY</b>	District/Sector:	<b>PC04 - Pierce County (East Patrol)</b>
Occurred From:	<b>10/31/2018 13:05:00 Wednesday</b>	Occurred To:	
Notes:			

**Offense Details: 0810 - Death Investigation**

Domestic Violence:	<b>No</b>	Child Abuse:		Gang Related:	<b>No/Unknown</b>	Juvenile:	
Completed:	<b>Completed</b>	Crime Against:		Hate/Bias:	<b>None (No Bias)</b>	Using:	
Criminal Activity:		Type of Security:		Tools:			
Location Type:	<b>Railroad Tracks / Right of Way</b>	Evidence Collected:					
Total No. of Units Entered:							
Entrance Compromised:	<b>Not Applicable</b>						
Entry Method:	<b>Not Applicable</b>						
Suspect Description:	<b>Not Applicable</b>						
Suspect Actions:	<b>Not Applicable</b>						
Notes:							

**Property Item No. 3/1: 20514 - Evidence - Digital Image(s)**

Other Common Item:		Photographed:	
Description:	<b>scene photos</b>	Fingerprinted:	

Call Source:	<b>Dispatched</b>	Assisted By:	
Phone Report:		Notified:	
Insurance Letter:		Entered By:	<b>05-022 - Mell, Steven</b>
Entered On:	<b>11/1/2018 12:17:37</b>	Approved By:	<b>Automated Policy</b>
Approved On:	<b>11/1/2018 14:13:05</b>	Exceptional Clearance:	
Adult/ Juvenile Clearance:		Exceptional Clearance Date:	
Additional Distribution:		Other Distribution:	
<b>Validation Processing</b>	Distribution Date: 11/1/2018	County Pros. Atty.	Juvenile
	By: AUTOMATED POLICY	City Pros. Atty.	Military
		Other	CPS
		DSHS	PreTrial
			Supervisor:
Records has the authority to ensure correct agency, CB/Grid/RD, and District/Sector are incorporated in the report.			<b>Printed: 11/1/2018 14:13:05 Printed By: Automated Policy</b>

Quantity:	<b>1</b>	Contents Sampled:	
Finding Location:		Owner:	
Status:	<b>E - Evidence (Including Other Seized Property And Tools)</b>	Value:	
Recovered Date:		Make/Brand:	
Recovered Value:		Model:	
Field Tested:		Serial No:	
Field Test Results:		OAN:	
Property Disposition:	<b>Transferred To Case Images</b>	Insurance Company:	
Disposition Location:		Policy No:	

**Vehicle Information:**

License:		Locked:	
License State:		Keys in Vehicle:	
License Country:		Delinquent Payment:	
Vehicle Year:		Victim Consent:	
Make:		Drivable:	
Model:		Estimated Damage:	
Vehicle Style:		Damage:	
Primary Vehicle Color:		Damaged Area:	
Secondary Vehicle Color:		Tow Company:	
VIN:		Tow Consent:	
Special Features:		Hold Requested By:	

**Drug Information:**

Drug Type:		Drug Measure:	
Drug Quantity:		Drug Measure Type:	

**Jewelry Information:**

Metal Color:		Total # of Stones:	
Metal Type:		Inscription:	
Stone Color:		Generally Worn By:	

**Firearm Information:**

Caliber:		Length:	
Gauge:		Finish:	
Action:		Grips:	
Importer:		Stock:	

Property Notes:

Enter	Date	Time	WACIC	LESA	Initial	Release Info.	Date	Time	Release No.	Release Authority
Clear						Owner Notified			Operators Name	

**Investigative Information**

Means:		Motive:	
Vehicle Activity:		Direction Vehicle Traveling:	

Synopsis:

Narrative: On 10-31-2018, at 1350 hrs, I responded to 5400 52nd ST E, as requested by SS911 regarding this death investigation. I arrived at 1400 hrs. Upon my arrival I established contact with Deputy Denato 337, who further explained this incident to me. Detective Eldridge 228 arrived a short time later.

The scene is a train (cargo) "vs" pedestrian incident located at the roadway crossing. The train is reported to have made contact with the decedent at the railroad crossing. This crossing is marked with lights and barriers. The decedent is reported to have been struck and flown approximately 50ft. The decedent was found along the shoulder of the southbound track. The decedent was transported by EMS to a local hospital.

I found a grey colored sneaker near the location where the decedent is reported to have been found. I further observed apparent blood in the aggregate rock along the southbound shoulder of the tracks.

I observed the front of the leading engine. The lower push guard of the engine reveals an apparent strike mark at the lower right corner of the push guard. This strike appears to be a fresh swipe mark removing the thin layer of dirt on the guard.

I collected the sneaker as evidence. At 1505 hrs I cleared the scene and transported the evidence back to the Forensics Lab for safe keeping.

I exposed multiple digital images of the scene using the Nikon D3300 equipped with the Nikkor AF-S DX 18-55mm lens. Image quality is set to Programmed Auto and Fine JPEG compression. The built in flash was utilized as needed depending on ambient light availability. The images are captured on a four gigabyte (4GB) memory card.

I cleared at 1535 hrs...

On 11-01-2018, I inventoried the sneaker under report ECT (.3). I submitted the sneaker to the PCSD Property room.

I transferred the images off the memory card using Case Image Upload (2.0), to the LESA server.

Mell #4212/05-022  
Forensic Investigator

Reviewed By:

Reviewed Date:

**Pierce County Sheriff  
Department Supplemental  
Report**

**Incident No. 1830401069.6**  
Jurisdiction Agency: Pierce County Sheriff Department

PDA:	Homeland Security:	Subject:	<b>Death Investigation</b>	<b>Incident No. 1830401069.6</b>
IBR Disposition:	<b>Active</b>	Case Management Disposition:		
Forensics:		Reporting By/Date:	<b>00-017 - Eldridge, Jennifer 11/1/2018 15:41:09</b>	
Case Report Status:	<b>Approved</b>	Reviewed By/Date:	<b>96-082 - Brockway, Byron 11/2/2018 14:57:50</b>	

**Related Cases:**

Case Report Number	Agency
--------------------	--------

**Non-Electronic Attachments**

Attachment Type	Additional Distribution	Count	
Location Address:	<b>5400 52ND St E</b>	Location Name:	<b>BNSF - 52ND ST E</b>
City, State, Zip:	<b>Tacoma, WA 98443</b>	Cross Street:	
Contact Location:		City, State, Zip:	
Recovery Location:		City, State, Zip:	
CB/Grid/RD:	<b>517 - PIERCE COUNTY</b>	District/Sector:	<b>PC04 - Pierce County (East Patrol)</b>
Occurred From:	<b>10/31/2018 13:05:00 Wednesday</b>	Occurred To:	
Notes:			

**Offense Details: 0810 - Death Investigation**

Domestic Violence:	<b>No</b>	Child Abuse:		Gang Related:	<b>No/Unknown</b>	Juvenile:	
Completed:	<b>Completed</b>	Crime Against:		Hate/Bias:	<b>None (No Bias)</b>	Using:	
Criminal Activity:		Type of Security:		Tools:			
Location Type:	<b>Railroad Tracks / Right of Way</b>	Evidence Collected:					
Total No. of Units Entered:							
Entrance Compromised:	<b>Not Applicable</b>						
Entry Method:	<b>Not Applicable</b>						
Suspect Description:	<b>Not Applicable</b>						
Suspect Actions:	<b>Not Applicable</b>						
Notes:							

**Victim V1: Houston, Ray Bernard**

**PDA:**

Aliases:									
DOB:	<b>2/2/1984</b>	Age:	<b>34</b>	Sex:	<b>Male</b>	Race:	<b>Black</b>	Ethnicity:	<b>Non-Hispanic</b>

Call Source:	<b>Dispatched</b>	Assisted By:					
Phone Report:		Notified:					
Insurance Letter:		Entered By:	<b>00-017 - Eldridge, Jennifer</b>				
Entered On:	<b>11/1/2018 15:31:02</b>	Approved By:	<b>Automated Policy</b>				
Approved On:	<b>11/2/2018 14:58:05</b>	Exceptional Clearance:					
Adult/ Juvenile Clearance:		Exceptional Clearance Date:					
Additional Distribution:		Other Distribution:					
<b>Validation Processing</b>	Distribution Date: 11/2/2018	County Pros. Atty.	Juvenile	Other	CPS	Supervisor:	
	By: AUTOMATED POLICY	City Pros. Atty.	Military	DSHS	PreTrial		
Records has the authority to ensure correct agency, CB/Grid/RD, and District/Sector are incorporated in the report.						<b>Printed: 11/2/2018 14:58:05</b> <b>Printed By: Automated Policy</b>	

Height:	<b>5' 10"</b>	Weight:	<b>180</b>	Hair Color:	<b>Black</b>	Eye Color:	<b>Brown</b>
Address:	<b>702 S 14th St</b>			County:		Phone:	
City, State Zip:	<b>Tacoma Wa 98405Tacoma, WA 98405</b>			Country:		Business Phone:	
Other Address:						Other Phone:	
Resident:	<b>Unknown</b>		Occupation/Grade:			Employer/School:	
SSN:						Place of Birth:	
Driver License No:				Driver License State:			Driver License Country:
Attire:						Complexion:	
SMT:						Facial Hair:	
Victim Of:	<b>0810 - Death Investigation</b>					Facial Shape:	
Victim Type:	<b>Deceased</b>		Circumstances:			Weapon Used:	
Injury:				Testify:			Reporting Statement Obtained:
Type of Injury:	<b>deceased</b>					Fire Dept Response:	
Hospital Taken To:	<b>Tacoma General</b>		Medical Release Obtained:			Taken By:	<b>Ambulance</b>
Attending Physician:						Hold Placed By:	

**Victim Offender Relationships**

Offender:	Relationship:
-----------	---------------

Law Enforcement Officer Killed or Assaulted Information	Type:		Justifiable Homicide Circumstances:
	Assignment:		
	Activity:		

Victim Notes:
---------------

**Witness W4: Corak, Nicole L.**

**PDA:**

Aliases:									
DOB:	<b>11/19/1990</b>	Age:	<b>27</b>	Sex:	<b>Female</b>	Race:	<b>White</b>	Ethnicity:	<b>Non-Hispanic</b>
Height:		Weight:		Hair Color:		Eye Color:			
Address:	<b>4903 76th St E</b>			County:			Phone:	<b>253-414-3348</b>	
City, State Zip:	<b>Tacoma, 98443</b>			Country:			Business Phone:		
Other Address:								Other Phone:	
Resident:	<b>Full - Time Resident</b>		Occupation/Grade:			Employer/School:			
SSN:						Place Of Birth:			
Driver License No:				Driver License State:			Driver License Country:		
Attire:						Complexion:			
SMT:						Facial Hair:			
Testify:	<b>Yes</b>					Facial Shape:			
Witness Notes:									

**Investigative Information**

Means:		Motive:	
Vehicle Activity:		Direction Vehicle Traveling:	

Synopsis:
-----------

Narrative:	On 10-31-18 at about 1330 hours I responded to the 5200 block of Pioneer Way east in regards to a possible suicide. Upon arriving I spoke with Deputy Donato who advised me that the victim was found face
------------	--

down with the bottom half of his torso and feet facing up. The victim was transported to Tacoma General Hospital.

I noted that the train was about ¼ mile past the stop at 52nd Street and Pioneer Way. The gates on both sides of the track were down and the red signal light was flashing. I spoke with the conductor Anthony Hougland. Anthony was visibly shaken. Anthony stated that he saw the victim approaching the train walk past the down gates, and then walk directly in front of the train. The victim made contact with the train on the west side. Anthony stated that he used the whistle several times to alert the victim with no response. Anthony stated that he applied the brakes but there was no way to avoid the victim.

I spoke with the engineer Quinn Yarger. Quinn stated that there speed was between 39-40 mph. The emergency brake was applied and then the strike. Quinn advised also that the whistle was blown multiple times.

I observed that there were scuff marks where the dirt had been wiped away from the west front side of the train. I walked back to the gate and saw an impact mark where the victim had glanced off the train and landed beside the train tracks. A gray high top tennis shoe was located where the victim was discovered.

I walked the road to look for a possible homeless camp or a wallet to identify the victim. I was not able to find any identification or a homeless camp in that vicinity. I was advised that the victim was deceased at Tacoma General Hospital and they did not find any identification on his person. I talked with the Medical Examiner's office by phone and was advised that they would send someone to pick up the deceased in the evening. I made contact with Tacoma General and was advised that the deceased was moved to the hospitals morgue.

It appears that the victim was intent on committing suicide. He has not been identified at this time. I spoke with Special Agent Brecht who works for BNSF. He advised me that there are camera's located on the front of the train and that he would obtain any video he could of the incident.

At about 1915 hours I spoke with (W) Nicole Corak. Nicole advised me that she was the first car in line at the train crossing. Nicole stated that the gates were down and the victim was standing on the tracks. Nicole stated that the train was blowing its horn and the victim did not move. Nicole stated that it was the track closer to the River Road side. Nicole stated that she saw the train make contact with the victim.

At about 1930 hours I saw that there was an annotation on the MDC that Rodney Hudnall who works for BNSF had located a piece of mail that may belong to the victim. Rodney stated that the paper has some information regarding a psychiatric evaluation. Rodney offered to email me the paper work. I looked at the paperwork which belonged to an eighteen year old male which did not fit the description of the victim.

At about 2030 hours I spoke with the medical examiner's office. I was advised that the victim was fingerprinted and that he was now identified as Ray Bernard Houston 2-6-1984. I ran a records check on Ray which showed that he had drug history but no reports of suicidal tendencies. Nothing Further at this time.

Reviewed By:

Reviewed Date:



**Pierce County Sheriff  
Department Supplemental  
Report**

**Incident No. 1830401069.7**  
Jurisdiction Agency: Pierce County Sheriff Department

PDA:	Homeland Security:	Subject:	<b>Death Investigation</b>	<b>Incident No. 1830401069.7</b>
IBR Disposition:	<b>Active</b>	Case Management Disposition:		
Forensics:		Reporting By/Date:	<b>00-017 - Eldridge, Jennifer 11/14/2018 09:37:28</b>	
Case Report Status:	<b>Approved</b>	Reviewed By/Date:	<b>00-054 - Simmelink, Tara 11/14/2018 14:05:03</b>	

**Related Cases:**

Case Report Number	Agency
--------------------	--------

**Non-Electronic Attachments**

Attachment Type	Additional Distribution	Count	
Location Address:	<b>5400 52ND St E</b>	Location Name:	<b>BNSF - 52ND ST E</b>
City, State, Zip:	<b>Tacoma, WA 98443</b>	Cross Street:	
Contact Location:		City, State, Zip:	
Recovery Location:		City, State, Zip:	
CB/Grid/RD:	<b>517 - PIERCE COUNTY</b>	District/Sector:	<b>PC04 - Pierce County (East Patrol)</b>
Occurred From:	<b>10/31/2018 13:05:00 Wednesday</b>	Occurred To:	
Notes:			

**Offense Details: 0810 - Death Investigation**

Domestic Violence:	<b>No</b>	Child Abuse:		Gang Related:	<b>No/Unknown</b>	Juvenile:	
Completed:	<b>Completed</b>	Crime Against:		Hate/Bias:	<b>None (No Bias)</b>	Using:	
Criminal Activity:		Type of Security:		Tools:			
Location Type:	<b>Railroad Tracks / Right of Way</b>	Evidence Collected:					
Total No. of Units Entered:							
Entrance Compromised:	<b>Not Applicable</b>						
Entry Method:	<b>Not Applicable</b>						
Suspect Description:	<b>Not Applicable</b>						
Suspect Actions:	<b>Not Applicable</b>						
Notes:							

**Investigative Information**

Means:	Motive:
Vehicle Activity:	Direction Vehicle Traveling:

Call Source:	<b>Dispatched</b>	Assisted By:	
Phone Report:		Notified:	
Insurance Letter:		Entered By:	<b>00-017 - Eldridge, Jennifer</b>
Entered On:	<b>11/14/2018 09:31:37</b>	Approved By:	<b>Automated Policy</b>
Approved On:	<b>11/14/2018 14:08:05</b>	Exceptional Clearance:	
Adult/ Juvenile Clearance:		Exceptional Clearance Date:	
Additional Distribution:		Other Distribution:	
<b>Validation Processing</b>	Distribution Date: 11/14/2018	County Pros. Atty.	Juvenile
	By: AUTOMATED POLICY	City Pros. Atty.	Military
		Other	CPS
		DSHS	PreTrial
			Supervisor:
Records has the authority to ensure correct agency, CB/Grid/RD, and District/Sector are incorporated in the report.			<b>Printed: 11/14/2018 14:08:05</b> <b>Printed By: Automated Policy</b>

Synopsis:

Narrative:

On 11-14-18 at about 0905 hours Detective Minion and I drove to 605 Puyallup Ave in Tacoma Washington to meet with Rodney Hudnall. Rodney is an employee of BNSF and had obtained video from the train which was involved in this incident (HEVELVJ831). In watching the video I observed a black male wearing a blue shirt walk past the down gates at the the train crossing on 52nd Street, I heard the whistle blowing multiple times and the male continue directly in the path of the train without looking at the train or looking back. The victims gaze appeared to be straight ahead and oblivious to the approaching train. Nothing Further at this time.

Reviewed By:

Reviewed Date:

**Pierce County Sheriff  
Department Supplemental  
Report**

**Incident No. 1830401069.8**  
Jurisdiction Agency: Pierce County Sheriff Department

PDA:	Homeland Security:	Subject:	<b>Death Investigation</b>	<b>Incident No. 1830401069.8</b>
IBR Disposition:	<b>Resolved</b>	Case Management Disposition:	<b>CERS - Cleared Exceptional - Resolved</b>	
Forensics:		Reporting By/Date:	<b>00-017 - Eldridge, Jennifer 7/18/2019 14:43:03</b>	
Case Report Status:	<b>Approved</b>	Reviewed By/Date:	<b>94-040 - Johnson, Kevin 7/22/2019 06:02:34</b>	

**Related Cases:**

Case Report Number	Agency
--------------------	--------

**Non-Electronic Attachments**

Attachment Type	Additional Distribution	Count
-----------------	-------------------------	-------

Location Address:	<b>5400 52ND St E</b>	Location Name:	<b>BNSF - 52ND ST E</b>
City, State, Zip:	<b>Tacoma, WA 98443</b>	Cross Street:	
Contact Location:		City, State, Zip:	
Recovery Location:		City, State, Zip:	
CB/Grid/RD:	<b>517 - PIERCE COUNTY</b>	District/Sector:	<b>PC04 - Pierce County (East Patrol)</b>
Occurred From:	<b>10/31/2018 13:05:00 Wednesday</b>	Occurred To:	
Notes:			

**Offense Details: 0810 - Death Investigation**

Domestic Violence:	<b>No</b>	Child Abuse:		Gang Related:	<b>No/Unknown</b>	Juvenile:	
Completed:	<b>Completed</b>	Crime Against:		Hate/Bias:	<b>None (No Bias)</b>	Using:	
Criminal Activity:		Type of Security:		Tools:			
Location Type:	<b>Railroad Tracks / Right of Way</b>	Evidence Collected:					
Total No. of Units Entered:							
Entrance Compromised:	<b>Not Applicable</b>						
Entry Method:	<b>Not Applicable</b>						
Suspect Description:	<b>Not Applicable</b>						
Suspect Actions:	<b>Not Applicable</b>						
Notes:							

**Property Item No. 4/1: 9012 - Document - Medical Records**

Other Common Item:	Photographed:
Description:	Fingerprinted:

Call Source:	<b>Dispatched</b>	Assisted By:	
Phone Report:		Notified:	
Insurance Letter:		Entered By:	<b>00-017 - Eldridge, Jennifer</b>
Entered On:	<b>7/18/2019 14:42:16</b>	Approved By:	<b>Automated Policy</b>
Approved On:	<b>7/22/2019 06:03:06</b>	Exceptional Clearance:	
Adult/ Juvenile Clearance:		Exceptional Clearance Date:	
Additional Distribution:		Other Distribution:	
<b>Validation Processing</b>	Distribution Date: 7/22/2019	County Pros. Atty.	Juvenile
	By: AUTOMATED POLICY	City Pros. Atty.	Military
		Other	CPS
		DSHS	PreTrial
			Supervisor:
Records has the authority to ensure correct agency, CB/Grid/RD, and District/Sector are incorporated in the report.			<b>Printed: 7/22/2019 06:03:06</b> <b>Printed By: Automated Policy</b>

Quantity:	<b>1</b>	Contents Sampled:	
Finding Location:		Owner:	
Status:	<b>E - Evidence (Including Other Seized Property And Tools)</b>	Value:	
Recovered Date:		Make/Brand:	
Recovered Value:		Model:	
Field Tested:		Serial No:	
Field Test Results:		OAN:	
Property Disposition:	<b>Booked into Property</b>	Insurance Company:	
Disposition Location:	<b>PCSD/TPD Main Property Room</b>	Policy No:	

**Vehicle Information:**

License:		Locked:	
License State:		Keys in Vehicle:	
License Country:		Delinquent Payment:	
Vehicle Year:		Victim Consent:	
Make:		Drivable:	
Model:		Estimated Damage:	
Vehicle Style:		Damage:	
Primary Vehicle Color:		Damaged Area:	
Secondary Vehicle Color:		Tow Company:	
VIN:		Tow Consent:	
Special Features:		Hold Requested By:	

**Drug Information:**

Drug Type:		Drug Measure:	
Drug Quantity:		Drug Measure Type:	

**Jewelry Information:**

Metal Color:		Total # of Stones:	
Metal Type:		Inscription:	
Stone Color:		Generally Worn By:	

**Firearm Information:**

Caliber:		Length:	
Gauge:		Finish:	
Action:		Grips:	
Importer:		Stock:	

Property Notes:

Enter	Date	Time	WACIC	LESA	Initial	Release Info.	Date	Time	Release No.	Release Authority
Clear						Owner Notified			Operators Name	

**Investigative Information**

Means:		Motive:	
Vehicle Activity:		Direction Vehicle Traveling:	

Synopsis:

Narrative: On 7-18-19 at about 1440 hours I received the post mortem examination report from the medical examiners' office. The cause of death is multiple traumatic injuries. The manner of death is suicide. A copy of the report was booked in as evidence. The case is now closed.

Reviewed By:		Reviewed Date:	
--------------	--	----------------	--



# AFTER VISIT SUMMARY

Shawn Connell DOB: 1/13/2000

10/6/2018

Tacoma General Emergency Department 253-403-1050

18-304-01069

MultiCare  
BetterConnected

## What's Next

You currently have no upcoming appointments scheduled.

## PCP and Center

Primary Care Provider  
No Pcp Selected

Center  
None

If you do not have a primary care provider you can call our medical referral line at 1-866-636-8584.

## Allergies as of 10/6/2018

Not on File

Please review your updated medication list with care. Note changes. Take this list with you to your next doctor's appointment. Review it with your doctor. Call your doctor if you have any medication questions.

Always update your medication list if you or your doctor:

- Change the type of medication you take
- Change a medication dose
- Stop a medication
- Start a new medication

Be sure to include over-the-counter and herbal medications on your list. Keep a copy of your medication list with you at all times. You will need it in case of an emergency.

## Your Medication List

You have not been prescribed any medications.

### Crisis Phone Reference

National Suicide Prevention Lifeline: 1-800-273-TALK (8255)

Available 24 hours everyday

## Today's Visit

You were seen by Robert D Stoecker, DO

### Reason for Visit

- Psychiatric Problem
- Drug Problem

### Lab Tests Completed

- CBC WITH DIFF
- COMPREHENSIVE METABOLIC PANEL
- DRUG SCREEN URINE ED
- DRUGS OF ABUSE BLOOD
- GLUCOSE (POINT OF CARE) performed 2 times
- HOLD FOR ADDITIONAL ORDERS

### Imaging Tests

- XR HAND 3+ VIEW COMPLETE RIGHT





### Done Today

- CONSTANT OBSERVER
- CONSULT TO SOCIAL SVCS

### Medications Given

- bacitracin last given at 12:00 PM
- lorazepam (ATIVAN) last given at 7:00 PM
- lorazepam (ATIVAN) last given at 1:00 PM

### Your End of Visit Vitals

- |  |   |
|--|---|
|  Blood Pressure<br>128/59 |  Temperature (Oral)<br>97.8 °F |
|  Pulse<br>94              |  Respiration<br>16             |
|  Oxygen Saturation<br>99% |   |

INCIDENT # 4  
18-308-01069

# HANDWRITTEN STATEMENT FORM

## PIERCE COUNTY SHERIFF

Today's Date 10/31/18 Current Time 1:20

My full name is Nicole Corak

My Date of Birth is 11/19/1990 My Race is white My Gender (Sex) is F

I reside at 4903 76th St E, Tacoma with my son

I am employed at Tacoma Subaru, Telephone number 253-473-6200

My telephone numbers are: Home: \_\_\_\_\_ & Cell/Message: 253-414-3348

I have been informed of my constitutional rights, \_\_\_\_\_

Narrative of facts: I was sitting at the train tracks, the blocker, was going down. I heard the train honking and I see a lady standing there facing North, I was also facing North, then she didn't move and the train hit her and I seen her fly up in the air. The train stopped. I called the Cops

"I declare, under penalty of perjury, under the laws of the State of Washington that this statement is true and correct. I have made this statement voluntarily."

Signed at Puyallup, Pierce, WA Nicole Corak Date: 10/31/18  
(City / County) (Signature)

WITNESS: \_\_\_\_\_ Date: \_\_\_\_\_

- If you need additional space use other side -



INCIDENT # 4  
18-308-01069

# HANDWRITTEN STATEMENT FORM PIERCE COUNTY SHERIFF

Today's Date 10-31-18 Current Time 1:25

My full name is ROBERT J. WITBECK

My Date of Birth is 10-21-48 My Race is WHITE My Gender (Sex) is MALE

I reside at 8921 72 AVE E with JIM & JUDY MITTON

I am employed at LMC PARTS AUTHORITY, Telephone number 800 874 8925 EX 4000 <sup>818</sup>

My telephone numbers are: Home: 253 848-4178 & Cell/Message: 253 754-8801

I have been informed of my constitutional rights, \_\_\_\_\_.

Narrative of facts: I WAS THE SECOND CAR IN LINE STOPPED @  
CROSSING, I HEARD TRAIN LAYING ON HORN AFTER  
CROSSING ARMS WERE DOWN, I SEEN THE MAN GO FLYING  
IN THE AIR LANDING ON OTHER SIDE OF ROAD, TRAIN  
STOPPED AS SOON AS POSSIBLE.

"I declare, under penalty of perjury, under the laws of the State of Washington that this statement is true and correct.  
I have made this statement voluntarily."

Signed at Robert J. Witbeck WA PIERCE CO. Date: 10-31-18  
(City / County) (Signature)

WITNESS: \_\_\_\_\_ Date: \_\_\_\_\_

- If you need additional space use other side -