

Waste Connections of Washington, Inc.
12115 NE 99th St, Suite 1830
Vancouver, WA 98682

May 31, 2017

Mr. Steven V. King
Acting Director and Secretary
Washington Utilities and Transportation Commission
Attn: Records Center
P.O. Box 47250
1300 S. Evergreen Park Dr. SW
Olympia, WA 98504-7250

Re: Affiliated Interest Report Filing for Waste Connections of Washington, Inc., G-253

Dear Mr. King:

On behalf of Waste Connections of Washington, Inc., please find enclosed the Class A Solid Waste Collection Companies Annual Affiliated Interest and Subsidiary Report for 2016.

Please feel free to contact the undersigned with any further questions on this matter.

Sincerely,

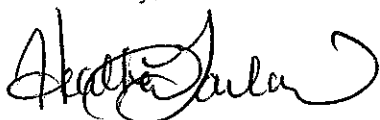

Heather Garland
Pricing Manager

Encl.

Telephone: (360) 695-4923, Fax: (360) 695-5091 email: heatherg@wcnx.org

CLASS A
SOLID WASTE COMPANIES

Annual Affiliated Interest and Subsidiary Report

G000253 Waste Connections of Washington, Inc. 12115 NE 99th St, Suite 1830 Vancouver, WA 98682
Full name and address of Company

Correct name and address, if different than shown

WASHINGTON UTILITIES AND TRANSPORTATION COMMISSION
for the
YEAR ENDING DECEMBER 31, 2016

Inquiries concerning this Report should be addressed to:

Name: Heather Garland Title: Pricing Manager
Address: 501 SE Columbia Shores Blvd. Ste 350
City: Vancouver State: WA Zip: 98661
Telephone: (360) 695-4923 Fax: (360) 695-5091 E-Mail: heatherg@wcnx.org

Certification

I certify that I, Michael Wesson, the responsible account officer for Waste Connections of Washington, Inc. have examined the foregoing report; that, to the best of my knowledge, information and belief, all statements of fact contained in all attached schedules are true and said report is a correct statement of the business and affairs of the above-named respondent in respect to each and every matter set forth therein during the period from January 1, 2016, to December 31, 2016, inclusive.

Name (Printed): Michael Wesson Title: Division Controller

Signature:  Date: May 31, 2017

AFFILIATED INTEREST TRANSACTION

1. Company Identification

Full and Exact Name: Waste Connections of Washington, Inc.
 Doing Business As: Waste Connections

Garbage Certificate No.: G-253

2. Annual Report/ Accounting Contact Person:

Heather Garland
 (name)
PO Box 61726
 (mailing address)
501 SE Columbia Shores Blvd. #350
 (physical address)
(360) 695-4923
 (telephone)
heatherm@wcnx.org
 (E-Mail)

Pricing Manager
 (title)
Vancouver, WA 98666
 (city, state, ZIP)
Vancouver, WA 98661
 (city, state, ZIP)
(360) 695-5091
 (fax)
 (web site)

3. Type of Business Structure:

C-Corp
 (Proprietorship, Partnership, S-Corp., C-Corp., LLC, LLP, etc.)

4. List cumulative cash transfers or assumptions of liability in excess of 5 percent:

Affiliated Interest or Subsidiary Interest	Amount	Date
N/A		

5. Summarize all affiliated interest transactions:

Company Name	Address	Total Dollar Amounts Of Transactions	Activity
1 Waste Connections, Inc. ("WCI")	3 Waterway Square Place, Suite #110 The Woodlands, TX 77380	\$1,430,385	See 6 Below.
2 Columbia Resource Co., LP ("CRC")	501 SE Columbia Shores Blvd Suite 350 Vancouver, WA 98661	\$12,770	Recycle box hauling revenue from Columbia Resources Company Inc.

6. Additional information for affiliated interest transactions equal to or over \$100,000:

a Balance Sheet and Income Statement See attached

b Products or services:

Waste Connections, Inc. provides the following services to its subsidiary companies within their respective regions and districts:

1. Strategic direction and decision-making including all shareholder/investor relations and managerial decisions affecting operations.
2. All human resource functions including recruiting, training, investigation and development of personnel.
3. Financial Services Functions
 - a. All accounts payable processing, including vendor procurement and national account establishment.
 - b. All cash processing, treasury & banking functions, debt payments and management thereof.
 - c. All payroll management and support.
 - d. Fixed asset accounting, processing and reconciliation.
 - e. Accounting direction support, GAAP management, SEC reporting compliance, all federal, state and local tax management and reporting.
 - f. Billing and invoicing and customer support including new customer service set up and initiatives.
4. All risk management functions, including carrier selection, monitoring as well as auto and workers' compensation claims administration and disposition.
5. Safety oversight direction, support and initiatives for enhancement.
6. Engineering, construction management and environmental services compliance.
7. Direct legal services and oversight of outside legal counsel.
8. Vehicle/Equipment procurement direction and support, including the establishment of all vehicle/equipment maintenance standards.

c Description of pricing basis:

For services provided by Waste Connections Inc.:

Allocation based on proportionate share of total operating expenses as adjusted.

Regional support is charged directly to districts for direct expenses and allocated by customer count for indirect expenses by Waste Connections of Washington Inc.

d Description of loans:

Loans between Waste Connections, Inc. and Waste Connections of Washington, Inc.

None

e Description of any obligations or liabilities assumed:

Waste Connections of Washington, Inc. has assumed no liabilities or obligations on behalf of any of the Affiliated Interests mentioned above.

f Affiliated interest or subsidiary activities:

Waste Connections, Inc.:

Parent company/corporate office provided management and administrative services.

g List all common officers and directors:

See attached

Waste Connections, Inc.
Balance Sheet Summary

December
2016

Assets

Current assets:

Cash and equivalents	\$	154,423,879
Accounts receivable		490,864,038
Current deferred tax assets		89,177,152
Inventory		24,757,953
Prepaid expenses		243,533,032
Total current assets		<u>1,002,756,053</u>

Property and equipment		4,771,678,341
Goodwill		4,400,314,963
Intangible assets		1,072,251,704
Restricted assets		63,406,246
Other assets		6,601,433,179
Intercompany		-
	\$	<u>17,911,840,486</u>

Liabilities and Equity

Current liabilities:

Accounts payable	\$	252,572,429
Book overdraft		10,955,647
Accrued liabilities		441,400,628
ST Contingent Considerations		21,452,869
Deferred revenue		134,332,636
Current portion of long-term debt		1,650,262
Total current liabilities		<u>862,364,470</u>

Long-term debt		10,165,311,041
LT Contingent Considerations		30,373,384
Deferred income taxes		867,840,569
Other long-term liabilities		331,074,149
Total liabilities		<u>12,256,963,612</u>

Equity:

Common stock		4,187,864,081
Additional paid-in capital		102,220,473
Entity equity		-
Deferred stock compensation		-
Treasury stock		(13,055,938)
Cumulative Translation Adjustment		(50,930,986)
Retained earnings		1,413,487,583
Accumulated other comprehensive income		7,929,742
Total Waste Connections' equity		<u>5,647,514,953</u>
Noncontrolling interests		7,361,920
Total equity		<u>5,654,876,874</u>
	\$	<u>17,911,840,486</u>

Waste Connections, Inc.
Consolidated Income Statement

12 Months
Ended
12/31/2016

Revenues.	\$ 3,375,862,933
Operating expenses:	
Cost of operations	1,957,712,009
Selling, general and administrative	474,262,620
Depreciation	393,600,078
Amortization	70,311,953
Loss on sale of operations/assets	28,678,379
Loss on prior office leases	(999,998)
Income from operations	452,297,893
Interest expense	(386,335,232)
Interest income	294,228,798
Other income (expense), net	53,192
Foreign Transaction Exchange (Gain) and	1,120,994
Income before tax provision	361,365,645
Income tax provision	(114,044,305)
Net income	247,321,340
Less: net income attributable to noncontrolling interests	(781,716)
Net income attributable to WCN	<u>\$ 246,539,624</u>

Corporate Organization Chart

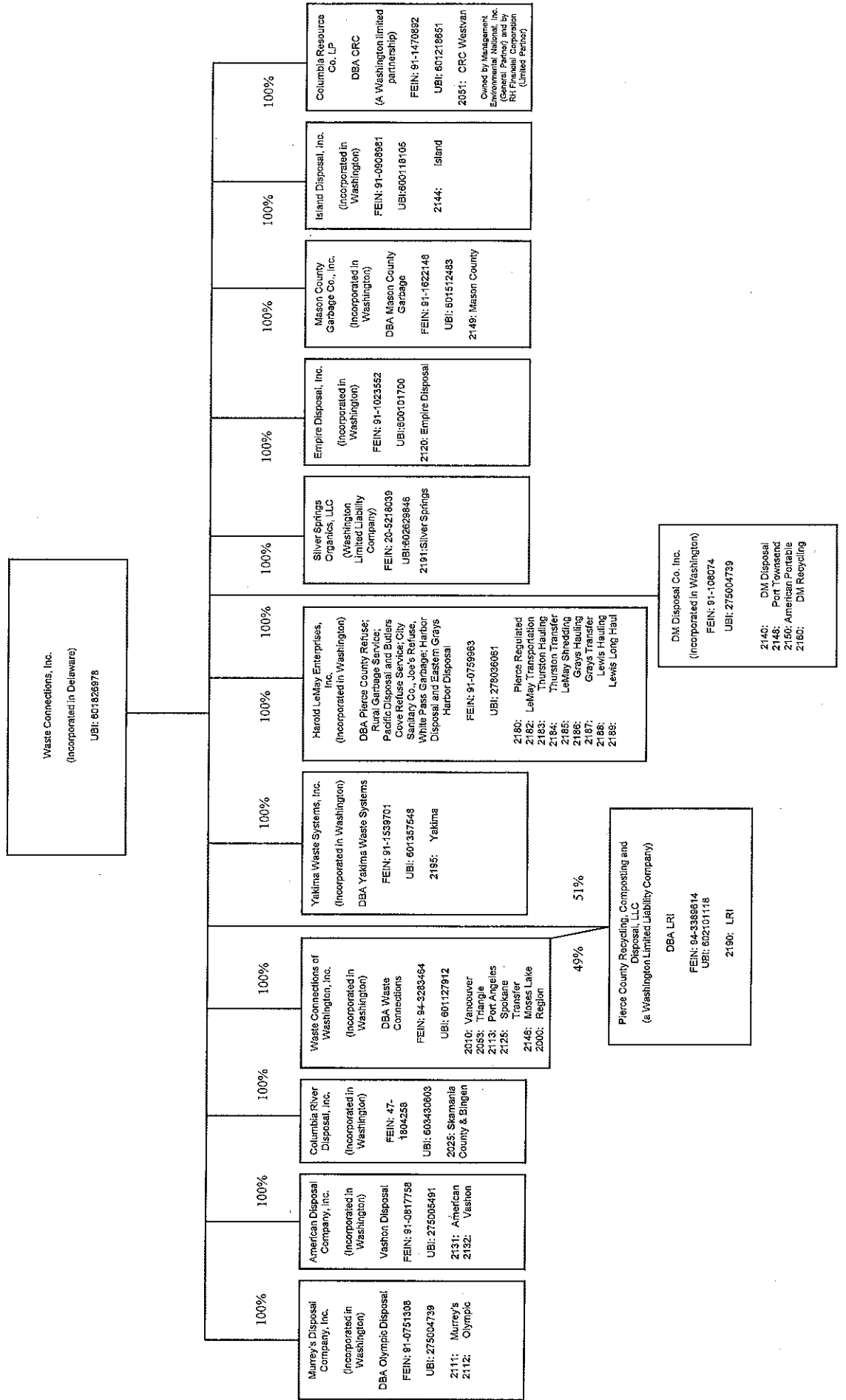

Waste Connections, Inc.

Directors

Ronald J. Mittelstaedt
Robert H. Davis
Edward E. "Ned" Guillet
Michael W. Harlan
Larry S. Hughes
Susan "Sue" Lee
William J. Razzouk

Officers

<u>Name</u>	<u>Office</u>
Ronald J. Mittelstaedt	Chief Executive Officer
Steven F. Bouck	President
Darrell W. Chambliss	Executive Vice President, Chief Operating Officer and Assistant Secretary
Worthing F. Jackman	Executive Vice President, Chief Financial Officer and Assistant Secretary
Matthew S. Black	Senior Vice President and Chief Tax Officer
David G. Eddie	Senior Vice President and Chief Accounting Officer
David M. Hall	Senior Vice President – Sales & Marketing
Patrick J. Shea	Senior Vice President, General Counsel and Secretary
James M. Little	Senior Vice President – Engineering and Disposal
Robert M. Cloninger	Vice President, Deputy General Counsel and Assistant Secretary
Keith P. Gordon	Vice President – Information Systems
Eric O. Hansen	Vice President – Chief Information Officer
Michelle L. Little	Vice President of Accounting
Shawn W. Mandel	Vice President – Safety and Risk Management
Susan R. Netherton	Vice President – People, Training and Development
Scott I. Schreiber	Vice President – Disposal Operations
Gregory Thibodeaux	Vice President – Maintenance and Fleet Management
Mary Anne Whitney	Vice President – Finance
Colin Wittke	Vice President – Sales
Rick Wojahn	Vice President – Business Development

Waste Connections of Washington, Inc.

Director

Ronald J. Mittelstaedt

Officers

<u>Name</u>	<u>Office</u>
Ronald J. Mittelstaedt	Chief Executive Officer
Steven F. Bouck	President
Darrell W. Chambliss	Executive Vice President, Chief Operating Officer and Assistant Secretary
Worthing F. Jackman	Executive Vice President, Chief Financial Officer and Assistant Secretary
Matthew S. Black	Senior Vice President and Chief Tax Officer
David G. Eddie	Senior Vice President and Chief Accounting Officer
David M. Hall	Senior Vice President – Sales & Marketing
Patrick J. Shea	Senior Vice President, General Counsel and Secretary
James M. Little	Senior Vice President – Engineering and Disposal
Robert M. Cloninger	Vice President, Deputy General Counsel and Assistant Secretary
Keith P. Gordon	Vice President – Information Systems
Eric O. Hansen	Vice President – Chief Information Officer
Michelle L. Little	Vice President of Accounting
Shawn W. Mandel	Vice President – Safety and Risk Management
Susan R. Netherton	Vice President – People, Training and Development
Scott I. Schreiber	Vice President – Disposal Operations
Gregory Thibodeaux	Vice President – Maintenance and Fleet Management
Mary Anne Whitney	Vice President – Finance
Colin Wittke	Vice President – Sales
Rick Wojahn	Vice President – Business Development
Brent Ditton	Regional Vice President
Kevin Joyce	Regional Controller