

TG-161190

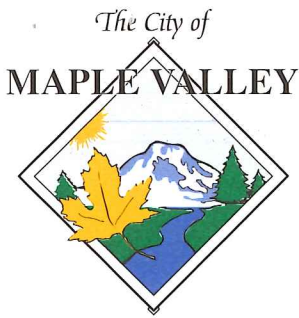

P.O. Box 320 • 22017 SE Wax Road • Maple Valley, WA 98038

Phone: 425-413-8800 • Fax: 425-413-4282

November 4, 2016

Mr. Steven King, Executive Director and Secretary
 Washington Utilities and Transportation Commission
 1300 S. Evergreen Park Dr. SW
 Olympia, WA 98504-7250

2016 NOV -7 PM 2:24
 RECEIVED
 MUNICIPAL MANAGER
 CITY OF MAPLE VALLEY
 1300 S. EVERGREEN PARK DR.
 OLYMPIA, WA 98504

RE: City of Maple Valley Notice to Cancel Fiorito Enterprises, Inc. & Rabanco Companies Solid Waste Collection Certificate of Rights (G-000060) in Summit Place Annexation Area

Dear Mr. King:

In accordance with RCW 35.02.160 and WAC 480-70-141, the City of Maple Valley is hereby notifying the Washington Utilities and Transportation Commission that it has issued a franchise for the "Summit Place" annexation area and that the City intends to add that area to its primary collection contract service area upon the expiration of the franchise.

The City cancelled Fiorito Enterprises, Inc. & Rabanco Companies (dba Republic Services of Kent) WUTC certificate to collect solid waste within the City of Maple Valley Summit Place Annexation area effective December 1, 2013. A copy of the Summit Place Annexation Ordinance O-13-541 and general area map are enclosed as well as a copy of the executed Franchise Ordinance O-15-571.

Thank you for the services the Washington Utilities and Transportation Commission has provided to the residents of the City of Maple Valley.

Sincerely,

Laura Philpot
 City Manager

cc: Jim Hutchinson, Senior Municipal Manager
 Pat Hermes, General Manager, South King County
 Greg Brummer, Area President Northwest Area
 Jeff Wagner, Municipal Relationship Manager Republic Services
 Diana Pistoll, Public Works Programs Project Manager

Enclosures:

Summit Place Annexation Ordinance 13-541
 Summit Place Annexation General Map
 Fiorito Enterprises, Inc., & Rabanco Companies Franchise Ordinance O-15-571

CITY OF MAPLE VALLEY, WASHINGTON

ORIGINAL

ORDINANCE NO. O-13-541

AN ORDINANCE OF THE CITY OF MAPLE VALLEY, WASHINGTON, ANNEXING, PURSUANT TO INTERLOCAL AGREEMENT, THE APPROXIMATELY 156 ACRE PROPERTY COMMONLY KNOWN AS THE DONUT HOLE OR SUMMIT PLACE, PROVIDING FOR TAXATION AND ZONING OF THE SAME, AND ESTABLISHING AN EFFECTIVE DATE.

WHEREAS, the Maple Valley City Council adopted Resolution R-08-931 on November 10, 2008, commencing negotiations for an interlocal agreement with King County to annex the 156 acre property known as the Donut Hole or Summit Place (the "Property"); and

WHEREAS, the Maple Valley City Council adopted Resolution R-10-765 on May 3, 2010, authorizing the City Manager to sign an interlocal agreement that adopted a joint plan for the Property and contemplated future annexation by interlocal agreement; and

WHEREAS, RCW 35A.14.330 authorized the City Council to adopt proposed zoning regulations to become effective upon the annexation of any area that might reasonably be expected to be annexed by the City at any future time,

WHEREAS, on August 22, 2011, the City Council adopted Ordinance O-11-436 on which established the zoning designation "Master Planned Community" as pre-annexation zoning for the Property; and

WHEREAS, on the same date, the City Council adopted Ordinance O-11-437, amending the Official Zoning Map to reflect the zoning regulations of the City of Maple Valley, Washington, designating the Property as Master Planned Community, pre-annexation zoning, pursuant to the Council adoption of Ordinance O-11-436; and

WHEREAS, RCW 35A.14.460 authorizes annexation of territory such as the Donut Hole by interlocal agreement and subsequent ordinance; and

WHEREAS, the City Council adopted Resolution R-13-946 on September 9, 2013, approving the Interlocal Agreement ("Annexation Agreement") between the City of Maple Valley and King County relating to the annexation of the Property and authorizing the Maple Valley City Manager to execute the Agreement on behalf of the City of Maple Valley after the execution of the Agreement by the County Executive; and

WHEREAS, the County Executive executed the Annexation Agreement on October 9, 2013; and

WHEREAS, the City Manager executed the Annexation Agreement on October 9, 2013;

ORIGINAL

NOW, THEREFORE, THE CITY COUNCIL OF THE CITY OF MAPLE VALLEY, WASHINGTON DO ORDAIN AS FOLLOWS:

Section 1. Annexation of the Donut Hole / Summit Place Property. The Property, which is more particularly described on Exhibit A, a copy of which is attached hereto and incorporated by this reference as if set forth in full, is hereby annexed to and made a part of the City of Maple Valley.

Section 2. Assumption of City Indebtedness. The Property shall be assessed and taxed at the same rate and on the same basis as other property within the City of Maple Valley, including assessments or taxes in payment of all or any portion of the outstanding indebtedness of the City contracted, incurred prior to, or existing on, the date of annexation.

Section 3. Zoning Controls Adopted for Annexation Area. The Property annexed by this ordinance is hereby zoned in accordance with Ordinances O-11-436 and O-11-437, until such time that the zoning is changed or amended by the City as described in the Annexation Agreement.

Section 4. Contemporaneous Updates. The City's Comprehensive Plan and zoning map are hereby amended to conform to the annexation approved in this ordinance.

Section 5. Severability. Should any section, paragraph, sentence, clause or phrase of this ordinance, or its application to any person or circumstance, be declared unconstitutional or otherwise invalid for any reason, or should any portion of this ordinance be pre-empted by State or federal law or regulation, such decision or pre-emption shall not affect the validity of the remaining portions of this ordinance or its application to other persons or circumstances.

Section 6. Effective Date. This ordinance shall be published in the official newspaper of the City, and shall take effect and be in full force on December 1, 2013. The Property is annexed and becomes a part of the city upon that date.

ORIGINAL

Section 7. Notice. The city clerk shall cause notice of the effective date of the annexation, together with a description of the property to be annexed, to be published at least once each week for two weeks subsequent to passage of this ordinance, in one or more newspapers of general circulation within the city. The notice shall include a statement of the requirements set forth in Sections 2 and 3 above.

ADOPTED BY THE CITY COUNCIL AT A REGULAR MEETING THEREOF ON
THE 14th DAY OF OCTOBER, 2013.

CITY OF MAPLE VALLEY



William A. Allison, Mayor

ATTEST/AUTHENTICATED:



Shaunna Lee-Rice, City Clerk

Approved as to form:



Jeffrey Taraday, City Attorney

Patricia

Date of Publication:

Effective Date: December 1, 2013

Exhibit A

Legal Description of Summit Pit Property

The northwest quarter of Section 34, Township 22 North, Range 6 East, W.M., in King County, Washington; EXCEPTING there from that portion conveyed by instrument recorded under Recording Number 8905110590, in King County, Washington; AND EXCEPT that portion conveyed to the city of Maple Valley by deed under Recorder's No. 20040824000981. And SUBJECT TO: Easement for Slope and Sidewalk conveyed to the city of Maple Valley under Recorder's No. 20040824000980 and Easement for Slope conveyed to the city of Maple Valley under Recorder's No. 20040824000982.

Summit Place Annexation Area

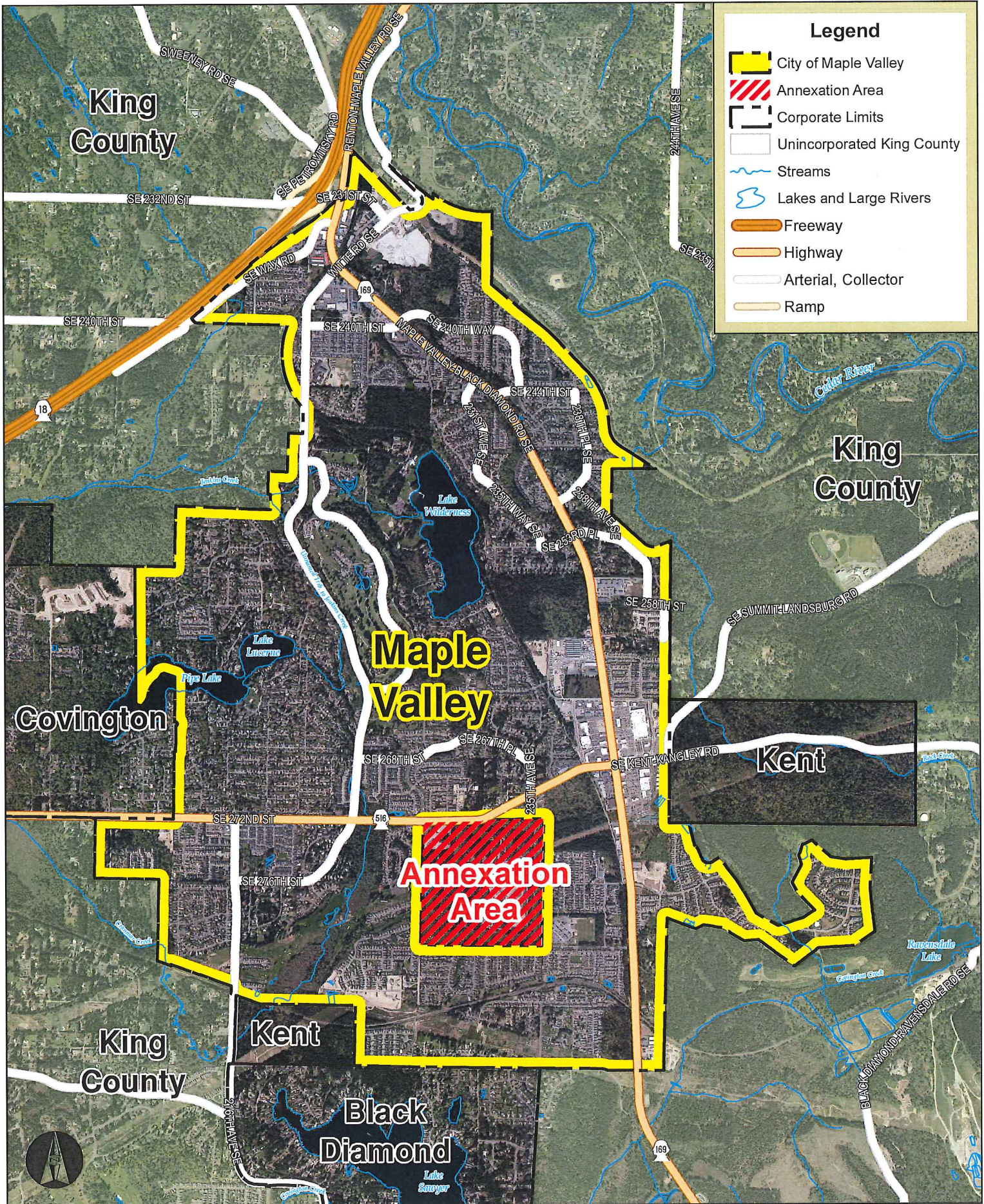

Legend

- City of Maple Valley
- Annexation Area
- Corporate Limits
- Unincorporated King County
- Streams
- Lakes and Large Rivers
- Freeway
- Highway
- Arterial, Collector
- Ramp



ORIGINAL

CITY OF MAPLE VALLEY, WASHINGTON

ORDINANCE NO. O-15-571

**AN ORDINANCE OF THE CITY OF MAPLE VALLEY, WASHINGTON,
GRANTING A FRANCHISE TO FIORITO ENTERPRISES, INC. &
RABANCO COMPANIES PROVIDING FOR ACCEPTANCE OF
FRANCHISE, AND SEVERABILITY, AND ESTABLISHING AN
EFFECTIVE DATE**

WHEREAS, RCW 35A.14.900 provides that annexation by any code city shall cancel, as of the effective date of such annexation, any franchise granted to any entity by the state of Washington authorizing or otherwise permitting the operation of any solid waste collection business within the limits of the annexed territory; and

WHEREAS, RCW 35A.14.900 provides that the holder of such canceled franchise, shall be granted by the annexing code city a franchise to continue such business within the annexed territory for a term of not less than seven years from the date of issuance thereof; and

WHEREAS, in the event that any entity whose franchise has been canceled, suffers any measurable damages as a result of annexation pursuant to RCW 35A.14.900, such entity has the right of action against any city causing such damages; and

WHEREAS, the City of Maple Valley adopted Ordinance O-13-541, published on October 29, 2013 and November 5, 2013 to annex the approximately 156 acre property commonly known as the Donut Hole or Summit Place effective December 1, 2013; and

WHEREAS, it is essential that residential, commercial and industrial solid waste be properly collected and recycled or disposed of in order to avoid adverse environmental and social effects; and

WHEREAS, Fiorito Enterprises, Inc. & Rabanco Companies has operated a municipal solid waste collection business within unincorporated King County pursuant to Tariff 27 and/or its predecessor or successors series and Certificate G-000060; and

WHEREAS, Maple Valley City Code 12.15.005 defines a "franchise" as the initial authorization or renewal thereof, approved by an ordinance of the City which authorizes the franchisee to provide services to persons or areas in the City; and

WHEREAS, the Council finds that the grant of the franchise contained in this ordinance is in the best interests of the public;

NOW, THEREFORE THE CITY COUNCIL OF THE CITY OF MAPLE VALLEY, WASHINGTON, DO ORDAIN AS FOLLOWS:

Section 1. Notice to Hauler. The publication of Ordinance O-13-541 on October 29, 2013 and November 5, 2013 shall constitute the City's notification to the hauler, Fiorito Enterprises, Inc. & Rabanco Companies, of the effective date of annexation of the area known as the Donut Hole or Summit Place, pursuant to RCW 35A.14.900.

Section 2. Franchise Granted. In satisfaction of the City's obligations under applicable law, including without limitation, RCW 35A.14.900, the City hereby grants to Fiorito Enterprises, Inc. & Rabanco Companies, its successors and assigns, retroactive to December 1, 2013, a continued franchise for a period of seven years and eight months. The franchise term will end August 31, 2021. The franchise authorizes Fiorito Enterprises, Inc. & Rabanco Companies to collect solid waste within the applicable annexation area known as the Donut Hole or Summit Place, in the City of Maple Valley. Fiorito Enterprises, Inc. & Rabanco Companies unconditionally accepts this franchise to collect solid waste inside the City of Maple Valley, within the annexation area known as the Donut Hole or Summit Place, as more fully described in Ordinances O-13-541, incorporated herein as if fully set forth. The Public Works Director shall administer this franchise and monitor Fiorito Enterprises, Inc. & Rabanco Companies compliance with the terms and provisions herein. Nothing in this franchise exceeds the scope of Fiorito Enterprises, Inc. & Rabanco Companies solid waste certificate in the annexed area at the time of annexation. At the time the franchise terminates, Fiorito Enterprises, Inc. & Rabanco Companies shall provide all route, customer and other information as required by the Public Works Director, under such arrangements as may be convenient to both parties, but in no event shall Fiorito Enterprises, Inc. & Rabanco Companies fail to provide such information thirty (30) days prior to the franchise termination date. The City reserves full authority to regulate and tax Fiorito Enterprises, Inc. & Rabanco Companies as authorized by law. Fiorito Enterprises, Inc. & Rabanco Companies agree to indemnify and hold harmless the City, its officers, elected and appointed officials, agents and employees from all loss or liability for Fiorito Enterprises, Inc. & Rabanco Companies actions in connection with the enjoyment of this franchise. This provision survives expiration or revocation of this franchise. Fiorito Enterprises, Inc. & Rabanco Companies obligation to indemnify and hold harmless the City shall not in any way be modified by the grant of immunity to employers under Title 51 RCW, such immunity being waived for purposes of that obligation. This provision has been mutually negotiated between the parties. All Fiorito Enterprises, Inc. & Rabanco Companies records relating to operation of this franchise are subject to inspection and copying by the Public Works Director, or his/her designee. Fiorito Enterprises, Inc. & Rabanco Companies shall provide a copy of its annual report for Certificate G-000060 to the WUTC, to the Public Works Director, relating to its operations hereunder. Fiorito Enterprises, Inc. & Rabanco Companies agree to provide evidence of insurance coverage to include General Commercial Liability with limits no less than \$3,000,000 each

occurrence; \$5,000,000 general aggregate and a \$2,000,000 products-completed operations aggregate limit. Fiorito Enterprises, Inc. & Rabanco Companies agree to provide Automobile Liability insurance with a minimum combined single limit for bodily injury and property damage of \$3,000,000 per accident. Fiorito Enterprises, Inc. & Rabanco Companies shall provide Contractor's Pollution Liability insurance with limits no less than \$3,000,000 combined single limit per occurrence for bodily injury, personal injury, property damage, cleanup costs and legal defense expense.

Section 3. Service and Charges. Fiorito Enterprises, Inc. & Rabanco Companies shall continue to offer and provide equivalent collection services at the same base customer rates throughout the franchise area as provided under its WUTC G-certificate tariff for Fiorito Enterprises, Inc. & Rabanco Companies, as amended periodically through the WUTC rate-setting process and as amended by any City franchise fee or other embedded tax. Operating standards shall be equivalent to and consistent with those required under WUTC Certificate G-000060 regulations for Fiorito Enterprises, Inc. & Rabanco Companies.

Section 4. End of Franchise. The City may plan or initiate transition activities for any collection arrangement to succeed the franchise services, provided that the franchise period will be in effect for the entire seven years and eight month period set forth in Section 2.

Section 5. Compliance with Law. Fiorito Enterprises, Inc. & Rabanco Companies shall comply with all City, County, State and Federal laws and regulations applicable to the services provided under this Franchise. Such compliance shall include, but not be limited to, customer rate change notification, collecting and paying utility and other taxes, and otherwise complying with City Code.

Section 6. Acceptance of Franchise. The City tenders this franchise and Fiorito Enterprises, Inc. & Rabanco Companies accepts the same in full satisfaction of any and all claims for measurable damages caused by cancellation of any state certificate whether arising under RCW 35A.14.900 or any other authority. Fiorito Enterprises, Inc. & Rabanco Companies acknowledges that City has granted a franchise term, pursuant to RCW 35A.14.900 and the term granted is accepted in full settlement and compromise of any additional claims for damages or additional compensation because of the City's exercise of its collection authority over the annexed territory upon the expiration of this franchise or for any other reason. The signature of Fiorito Enterprises, Inc. & Rabanco Companies on this Ordinance shall be deemed acceptance of all franchise terms.

Section 7. Severability. The provisions of this ordinance are declared separate and severable. The invalidity of any clause, sentence, paragraph, subdivision, section, or portion of this ordinance or the invalidity of the application thereof to any person or circumstance, shall not affect the validity of

ORIGINAL

the remainder of the ordinance, or the validity of its application to other persons or circumstances.

Section 8. Ratification. Any act consistent with the authority and prior to the effective date of this ordinance is hereby ratified and affirmed.

Section 9. Effective Date. This Ordinance is effective December 1, 2013.

ADOPTED BY THE CITY COUNCIL AT A REGULAR MEETING THEREOF ON THE 12TH DAY OF JANUARY, 2015.

CITY OF MAPLE VALLEY



William T. Allison, Mayor

ATTEST/AUTHENTICATED:



Shaunna Lee-Rice, City Clerk

Approved as to form:



Patricia Taraday, City Attorney

Date of Publication: January 20, 2015
Effective Date: December 1, 2013

Terms of Franchise Accepted:



By: _____
Fiorito Enterprises, Inc. & Rabanco Companies

Its:  _____

Date: October 25, 2016