

Murrey's Disposal Co., Inc.  
PO Box 399  
Puyallup, WA 98371

February 22, 2016

Mr. Steven V. King  
Executive Director and Secretary  
Attn: Records Section  
Washington Utilities and  
Transportation Commission  
1300 S Evergreen Park Dr SW  
Olympia, WA 98504-7250

RE: Tariff Submittal, Tariff Number 27, Original Tariff, Murrey's Disposal Co., Inc. G-9.

Dear Mr. King:

Attached please find original pages for Tariff Number 27, for Murrey's Disposal Co., Inc. G-9.

We are filing this filing in accordance with Order No. 3, Section 8, which was issued in TG-130501 and mandates us to file a general rate case no later than April 1, 2016, using calendar year 2015 as the 12-month test period. With this filing, we respectfully request the Commission approve a general rate increase to recover higher costs for wages, employee benefits, and new facilities for our Company.

The increase is proposed as follows: Residential service \$158,600, 2.03%; commercial service \$67,700, 2.03%; multi-family service \$24,600, 2.04%; roll-off service \$34,600, 2.03%; and residential/multi-family recycling service \$71,900, 2.10%. There are approximately 33,000 residential; 1,160 commercial; 2,000 multi-family; 305 roll-off; and 35,350 recycling customers affected by this change.

We combined the results of the single family, multi-family, and recycle station Lurito-Gallagher's to achieve the results above, as was instructed during TG-130501.

The last general rate increase approved by the Commission became effective October 16, 2013.

Attached are the proposed tariff pages containing the increased rates, as well as supporting documentation for those changes. If these rates are approved by the Washington Utilities and Transportation Commission they are intended to become effective on May 1, 2016.

Please note that our filing includes certain documents that contain valuable commercial information and is therefore being submitted in accordance with the procedures established in WAC 480-07-160. It is presented in one submission to the web portal, but in three separate parts. Part 1 includes both electronic (native file format) and a PDF copy of all files that do not contain confidential material. Part 2 contains confidential unredacted files in both electronic and PDF format. All confidential portions of these files are marked "Confidential per WAC 480-07-160" and are shaded in grey so confidential portions can easily be identified. Part 3 contains the confidential redacted files in PDF format only. In addition, paper copies of the confidential and confidential redacted workpapers will be submitted, with the unredacted workpapers printed on yellow paper with the confidential information clearly designated, and contained in a sealed and labeled envelope.

A rate increase notification letter will be mailed to all customers affected by these proposed changes no later than March 31, 2016. A notice letter will also be delivered on or before March 31, 2016 to the office of the Pierce County Council Chair.

If you have any questions regarding this filing, please contact me at (360) 832-8749 or via email at [irmgardw@wcnx.org](mailto:irmgardw@wcnx.org), or Heather Garland at (360) 695-4923, [HeatherG@WasteConnections.com](mailto:HeatherG@WasteConnections.com).

Sincerely,



Irmgard R Wilcox  
Senior Pricing Manager

**Murrey's Disposal Co., Inc G-9**  
**Tariff No. 27**  
**Tariff Filing Checklist**

Transmittal Letter - Murrey's

G-Cert- Map - Murrey's

Tariff Adoption Notice - Murrey's

Tariff - Murrey's Original Tariff #27

Balance Sheet by Month for Murrey's, American

Pro forma Workbook: **Contains Confidential Info - Submitted Under WAC 480-07-160**

Class A Income Statement

Income Statement by Month for:

Murrey's Disposal Co., Inc.

American Disposal Co., Inc.

DM Disposal Co., Inc. - **Confidential**

Consolidated IS, with Restating and Pro forma

Adjustment and Allocations - **Confidential**

Line of Service Calculation Including Medical Waste

Ratios - **Confidential**

Restating Adjustments

Restating Adjustment Details

Pro forma Adjustment Details

Pro-forma - **Confidential**

LG - Total Regulated Company

LG - Packer Routes

LG - Roll-Off Routes

LG - Packer & Roll-Off

LG - Recycling Routes

LG - Multi Family Recycling Routes

LG - Single Family & Multi Family Recycling Routes

LG - Yard Waste Routes

Explanations

Price-out

Rate Sheet

Murrey's Depreciation Summary

Shared Assets Allocation - **Confidential**

American Depreciation Summary

Murrey's/American Payroll Summary

Murrey's/American Payroll

DM Disposal Payroll Summary - **Confidential**

DM Disposal Payroll - **Confidential**

Route Hours - **Confidential**

Shop Hours - **Confidential**

Transfer Station Tons - **Confidential**

Recycling Tons - **Confidential**

Disposal Schedule - **Confidential**

Fuel Schedule - **Confidential**

January 2016 Fuel

DVP Payroll Allocation

Consolidated Cust Cnts, Rev

Murrey's Test Period Revenue

American Test Period Revenue

Corp BS

Corp IS

**Murrey's Disposal Co., Inc G-9**  
**Tariff No. 27**

Corp OH  
Corp FAR  
Region OH Calculation  
Various JE 's  
Murrey's BS 2015  
American BS 2015  
Murrey's BS 2014  
American BS 201

Other Files:

Murrey's Depreciation Schedule  
American Depreciation Schedule

Customer Letters - Murrey's

Residential Garbage, Recycling  
Commercial  
Multi-Family (3)  
Roll-Off  
Customer Owned Drop Box  
Customer Owned Compactors

Affiliated Interest

Waste Connections, Inc - BS  
Waste Connections, Inc - IS  
Corporate OH - PL  
Officers  
DM Disposal, Inc BS - **Confidential**  
DM Disposal, Inc IS - **Confidential**  
Olympic BS  
Olympic IS

Affiliated Interest Disclosure,

Murrey's - Waste Connections, Inc. Affiliated Interest Disclosure  
Murrey's - DM Affiliated Interest Disclosure  
Affiliated Interest Certification - Murrey's

Organization Chart

## **Solid Waste General Rate Case Checklist**

Staff provides this checklist to help you determine if your filing meets the requirements set forth in WAC 480-07-520. A complete and well organized rate case will facilitate staff's review. Filing a copy of this checklist with your rate case will help the assigned staff in their first task, which is to determine if the filing meets the requirements. We hope that you find this information helpful. If you have questions regarding the filing requirements, we will be happy to answer your questions.

- Mark an "X" in "blank space" if the document was provided in the company's general rate case filing.
- Location of document: If applicable, write the location where the document can be found in the work papers.
- Item not filed: If applicable, write "YES" if the item was not provided AND the company filed a petition for exemption.
- Item not filed: Write "NO" if the item was not provided AND the company did NOT file a petition for exemption.

X **480-07-520(1) Proposed Tariff.** The proposed tariff sheets filed with one paper copy.

- o X 480-07-140(1)(a) Tariff sheets filed electronically were submitted via the commission's records center web portal and according to WAC 480-07-140(6)
- o X Tariff complies with WAC 480-70-226 through WAC 480-70-351.
- o X Tariff complies with standard tariff template.

X **480-07-520(2) Local government ordinances and notices.**

- o N/A 480-70-326(3)(a) Filings due to governmental or other entity, action require documentation of that action. Examples of documentation include: ordinances, resolutions, and disposal site fee increase or decrease notices.

**Location of document:** \_\_\_\_\_.

**Item not provided: filed petition for exemption:** \_\_\_\_\_.

- o X A copy of the customer notice the company has, or will, mail to customers in compliance with WAC 480-70-271.

X **480-07-520(3) Transmittal Letter**

- o      480-70-326(2)(a) requires:
  - X (i) The name, certificate number, and trade names of the company
  - X (ii) A description of each proposed change and a brief statement of the reason for each change;
  - X (iii) The dollar and percentage amounts that revenue will change if the filing is approved by the commission;
  - X (iv) The percentage amount that rates will change if approved by the commission;
  - X (v) A contact person's name, mailing address, telephone number, fax number (if any), and e-mail address (if any); and
  - X (vi) A statement that the company mailed a copy of the transmittal letter to the chair of the county commission or county council of each county affected by the filing.
  
- o X 480-70-326(2)(b) requires the transmittal letter accompanying a filing that increases rates or charges must also include the date customer notice was, or will be, mailed or delivered to all affected customers.
  
- o N/A 480-70-326(3)(b) requires that a tariff filing made by a person other than an owner, partner, or corporate officer, a statement granting authority for that person to file on behalf of the company must be signed by an owner, partner, or corporate officer, and may be incorporated into the transmittal letter accompanying the filing.

**Location of document:** See PDF File “Murrey’s Disposal Transmittal Letter.” Also see “Tariff Filing Checklist” submitted with this filing that is intended to be used as an Index to show what order files are submitted in so they can easily be found.

**Item not provided: filed petition for exemption:** \_\_\_\_\_.

     **480-07-520(4) Work papers.**

- o X One paper and one electronic copy of all supporting work papers for the test year, which is the most recent or most appropriate consecutive twelve-month period for which financial data are available.
  
- X **4(a)** A detailed pro forma income statement separated among solid waste, single- family residential recycling, multifamily recycling, and yard waste, with restating actual and pro forma adjustments, including all supporting calculations and documentation for all adjustments.

**Location of document:** See Excel file “Murrey’s-American Pro forma 12-31-2015,” tab “Consolidated IS.” Also see “Tariff Filing Checklist” submitted with this filing that is intended to be used as an Index to show what order files are submitted in so they can easily be found.

**Item not provided: filed petition for exemption:**\_\_\_\_\_.

- o X Every number resulting from a calculation includes the formula used to calculate the number: by formula imbedded in a spreadsheet cell, by formula included in a comment attached to the cell containing the number, or by a separate statement within the document referencing the number or cell containing the number.

**WCI Comment:** When possible all numbers within the Pro forma have been linked to other tabs within the Pro forma. When numbers could not be linked because they are derived from an external workbook a comment has been left on that workbook. Please refer to all comments within the Pro forma before submitting the “hard code request” to the Company.

X **4(a)(i) Restating actual adjustments.** The booked operating results adjusted for any defects or infirmities in actual recorded results that can distort test period earnings. Examples of restating actual adjustments are adjustments to remove prior period amounts, eliminate below-the-line items that were recorded as operating expenses in error, to adjust from book estimates to actual amounts and to eliminate or to normalize extraordinary items recorded during the test period.

**Location of document:** See Excel file “Murrey’s-American Pro forma 12-31-2015,” tab “Restating Detail.” Also see “Tariff Filing Checklist” submitted with this filing that is intended to be used as an Index to show what order files are submitted in so they can easily be found.

**Item not provided: filed petition for exemption:**\_\_\_\_\_.

X **4(a)(ii) Pro forma adjustments** give effect for the test period to all known and measurable changes that are not offset by other factors. The filing must identify dollar values and underlying reasons for each proposed pro forma adjustment.

**Location of document:** See Excel file “Murrey’s-American Pro forma 12-31-2015,” tab “Pro forma Adj Details.” Also see “Tariff Filing Checklist” submitted with this filing that is intended to be used as an Index to show what order files are submitted in so they can easily be found.

**Item not provided: filed petition for exemption:**\_\_\_\_\_.

X **4(b)** A calculation of the revenue impact of proposed tariff revisions.

**Location of document:** See Excel file “Murrey’s-American Pro forma 12-31-2015,” tab “Price Out.” Also see “Tariff Filing Checklist” submitted with this filing that is intended to be used as an Index to show what order files are submitted in so they can easily be found.

**Item not provided: filed petition for exemption:**\_\_\_\_\_.

X **4(c)** An income statement listing all revenue and expense accounts by month.

**Location of document:** See Excel file “Murrey’s-American Pro forma 12-31-2015,” tabs “Murrey’s IS,” and “American IS” Also see “Tariff Filing Checklist” submitted with this filing that is intended to be used as an Index to show what order files are submitted in so they can easily be found.

**Item not provided: filed petition for exemption:**\_\_\_\_\_.

X **4(d)** If non-regulated revenue represents more than ten percent of total company test period revenue, a detailed separation of all revenue and expenses between regulated and non-regulated operations.

**Location of document:** See Excel file “Murrey’s-American Pro forma 12-31-2015,” “Consolidated IS” tab. Also see “Tariff Filing Checklist” submitted with this filing that is intended to be used as a Index to show what order files are submitted in so the can easily be found.

**Item not provided: filed petition for exemption:**\_\_\_\_\_.

N/A **4(e)** A detailed list of all non-regulated operations, including the rates charged for the services rendered. Copies of all contracts must be provided on request.

**Location of document:**

**Item not provided: filed petition for exemption:** \_\_\_\_\_

X **4(f)** Detailed price-out information that reconciles within 5%, without adjustment, to the test period booked revenue, including the test period customer count by tariff item.

**Location of document:** See Excel file “Murrey’s-American Pro forma 12-31-2015,” tabs “Murrey’s Rev 2015,” and “American Rev 2015.” Also see “Tariff Filing Checklist” submitted with this filing that is intended to be used as an Index to show what order files are submitted in so they can easily be found.

**Item not provided: filed petition for exemption:** \_\_\_\_\_

X **4(g)** A consolidated balance sheet, including the percentage of equity, percentage of debt and the cost of that debt by component.

**Location of document:** See Excel file “Murrey’s-American Pro forma 12-31-2015,” tab “Corp BS.” Also see “Tariff Filing Checklist” submitted with this filing that is intended to be used as an Index to show what order files are submitted in so they can easily be found.

**Item not provided: filed petition for exemption:** \_\_\_\_\_

X **4(h)** A detailed depreciation schedule listing all used and useful assets held by the company during the test period that includes:

- o X The date of purchase.
- o X The cost at purchase. o
- o X The depreciable life. o
- o X The salvage value.
- o X Depreciation expense.
- o X Accumulated depreciation expense at the end of the test period.

**Location of document:** See Excel files “Murrey’s Deprec 12-31-2015,” and “American Deprec 12-31-2015.” Also see “Tariff Filing Checklist” submitted with this filing that is intended to be used as an Index to show what order files are submitted in so they can easily be found.



**Item not provided: filed petition for exemption:**

X 4(i) Computed average investment. (Net book value of allowable assets at the beginning of the test period PLUS the net book value of allowable assets at the end of the test period DIVIDED by 2 EQUALS net book value of allowable assets.) Investor supplied working capital may be included, provided a work sheet is submitted detailing the calculations.

**Location of document:** See Excel files “Murrey’s Deprec 12-31-2015,” and “American Deprec 12-31-2015.” Also see “Tariff Filing Checklist” submitted with this filing that is intended to be used as an Index to show what order files are submitted in so they can easily be found.

Item not provided: filed petition for exemption: \_

X 4(i) Information about every transaction with an affiliated interest or subsidiary that directly or indirectly affects the proposed rates. This must include:

- o X Full description of the relationship, terms and amount of the transaction
- o X The length of time the relationship has been ongoing
- o X An income statement and balance sheet for every affiliated entity.

**Location of document:** See various documents submitted with this filing, as noted in the “Affiliated Interest” section of the Tariff Filing Checklist.

Item not provided: filed petition for exemption: \_

X 480-07-520(5) Annual report. Most recent consolidated annual report to shareholders, if any.

**Location of document:** See PDF file “2014 Waste Connections 10k Final” The 2015 Waste Connections audited Annual Report will not be available for another few months, but will be provided as soon as available.

Item not provided: filed petition for exemption:

WASHINGTON UTILITIES AND TRANSPORTATION COMMISSION

**For the Operation of Motor Propelled Vehicles**

pursuant to the provisions of Chapter 81 RCW

THIS IS TO CERTIFY that authority is granted to operate as a MOTOR CARRIER in the transportation of the commodities and in the territory described herein to

MURREY'S DISPOSAL COMPANY, INC.  
d/b/a OLYMPIC DISPOSAL  
4622 70<sup>TH</sup> AVENUE EAST  
Puyallup, WA 98371

Cert. No.  
G-9

GARBAGE AND REFUSE COLLECTION SERVICE In that portion of Pierce County described as follows: Beginning in Section 30, Township 21 North, Range 4 E.W.M. at the point of intersection of the northeast Tacoma city limits and the Pierce County-King County line; thence south along the Tacoma city limits as they exist on April 1, 1974, to the intersection of the said Tacoma city limits with 72nd Street East; thence east on the centerline of 72nd Street East to Waller Road; thence south on the centerline of Waller Road to 112th Street; thence east along centerline on 112th Street to Meridian; thence south on the centerline of Meridian to the Kapowsin Highway; thence east on the centerline of the Kapowsin Highway to its intersection with Electron County Road; thence east along the centerline of Electron County Road to the southwest corner of Section 33 Township 18 North, Range 5 E.W.M.; thence continuing east along the centerline of the Section line between Township 17 North and 18 North, to its intersection with the East boundary line of Mt. Rainier National Park; thence south along said boundary to its intersection with the Pierce County-Yakima County boundary line; thence north along the Pierce County-Yakima County boundary to the intersection of the Pierce County-Yakima County-Kittitas County-King County line; thence west along said line to its intersection with the northeast boundary of the City of Tacoma, situated in Section 30, Township 21 North, Range 4 E.W.M. the point of beginning.

Also in that portion of Pierce County described as follows: Starting at the point where the N.E. corporate limits of Tacoma intersects with the shoreline of Commencement Bay in Section 21, T. 21 N., R. 3 E.; thence following said shoreline in a clockwise direction to the point of intersection with the King-Pierce County line; thence southeasterly on said county line to the corporate limits of Tacoma (south line of Section 14, T. 21 N., R. 3 E.); thence following said corporate limits westerly in a counter-clockwise direction to the point of intersection with the shoreline of Commencement Bay in Section 21, T. 21 N., R. 3 E., the place of beginning.

**COPY**

(Continue)

WASHINGTON UTILITIES AND TRANSPORTATION  
COMMISSION

By *Carolyn Shaulter*



## WASHINGTON UTILITIES AND TRANSPORTATION COMMISSION

Continuation

Also that portion of Pierce County beginning with the intersection at the Pierce County-Kitsap County-Mason County line; thence south along the Pierce County-Mason County line to its point of intersection with the shoreline of Rocky Bay; thence generally south along the east shoreline of Rocky Bay and North Bay including Heron Island to the southwest point of Drayton Passage; thence northerly along the shoreline of Drayton Passage and Henderson Bay to the most northern point of Henderson Bay; thence southerly along the east shoreline of Henderson Bay including the islands of Henderson Bay, but excluding McNeil, Anderson and Ketron Islands to the northeast point of Hale Passage; thence easterly along the north shoreline of Hale Passage including Fox Island to the southwest point of the Narrows; thence northerly along the west shoreline of the Narrows to its point of intersection with the west shoreline of West Passage; thence northerly along the west shoreline of West Passage to its point of intersection with the Kitsap County-Pierce County line; thence westerly along the Kitsap County-Pierce County line to the intersection of the Pierce County-Mason County-Kitsap County line to the intersection of the Pierce County-Mason County-Kitsap County line, the point of beginning.

Also all areas within the boundaries of Pierce County occupied by United States Government installations.

The following authority was obtained by transfer of Certificate No. G-112, standing in the name of David James Murrey, d/b/a Points Garbage Service.

**GARBAGE AND REFUSE COLLECTION SERVICE** In that portion of Pierce County described as follows: Starting at the intersection of the east corporate limits of Tacoma as they exist on April 1, 1974, and the centerline of 72nd St. East; thence east on the centerline of 72nd St. East to Waller Road; thence on the centerline of Waller Road South to 96th St. East; thence east on E. 96th St. to its intersection with the west corporate limits of Puyallup to a line projected from south to north located 1/2 mile west of SSH-5B; thence north on said projected line to the south corporate limits of Milton; thence following the limits of Milton in a clockwise direction to the point of intersection with the north line of Section 6, T. 20 N., R. 4 E.; thence west on the north line of said section projected to the east corporate limits of Tacoma; thence following said corporate limits southerly and westerly to 72nd St. East, the place of beginning.

Also in that portion of Pierce County described as follows: Starting at the point where the N.E. corporate limits of Tacoma intersects with the shoreline of Commencement Bay in Section 21, T. 21 N., R. 3 E.; thence following said shoreline in a clockwise direction to the point of intersection with the King-Pierce County line; thence southeasterly on said county line to the corporate limits of Tacoma (south line of Section 14, T. 21 N., R. 3 E.); thence following said corporate limits westerly in a counter-clockwise direction to the point of intersection with the shoreline of Commencement Bay in Section 21, T. 21 N., R. 3 E., the place of beginning.

(Continue)



## WASHINGTON UTILITIES AND TRANSPORTATION COMMISSION

Continuation

GARBAGE COLLECTION SERVICE in Pierce County described as follows: Beginning at the point where Stewart Rd. in Pierce County projected west intersects SR-99 (PSH-1); thence north along the centerline of SR-99 to the intersection of the Pierce County line projected west; thence east along the King/Pierce County line to the N.E. corner of Section 3, T. 20 N., R. 5 E.; thence south along the east line of said line of said Section 3 extended to the N.E. corner of Section 8, T. 20 N., Section 3 to the S.E. corner of said Section 3; thence west along the south 1 R. 5 E.; thence south along the east line of said Section 8, to the S.E. corner of said Section 8; thence west along the south line of said Section 8 extended to SR-167 (PSH-5); thence north on SR-167 (PSH-5) to the intersection of Stewart Road extended east; thence west along Stewart Road extended to the intersection with SR-99 (PSH-1), the point of beginning.

REFUSE AND DEBRIS COLLECTION SERVICE In those portions of King and Pierce Counties described as follows: Starting at the S.E. corner of Sec. 20, T. 20 N., R. 6 E.; thence west on the south line of said section projected to the east limits of the City of Tacoma (as of Sept. 6, 1960); thence north on a line projected from this point to the shoreline of Puget Sound; thence following said shoreline easterly and northerly to the point of intersection with the north line of Sec. 6, T. 22 N., R. 4 E.; thence east on the north line of said section projected to the N.E. corner of Sec. 5, T. 22 N., R. 6 E.; thence south on the east line of said section projected to the S.E. corner of Sec. 20, T. 20 N., R. 6 E., the place of beginning: EXCLUDING the City of Tacoma as the point of origin and destination of the same shipment, and EXCLUDING the City of Puyallup as the point of origin and destination for the same shipment, and excluding the King County portion.

The following authority was obtained by transfer of Certificate No. G-28, standing in the name of Olympic Disposal, Inc.

GARBAGE COLLECTION SERVICE in that portion of Clallam and Jefferson Counties described as follows: Starting at the intersection of the west shoreline of the Hood Canal and the south line of Section 31, T. 25 N., R. 2 W., (the Jefferson-Mason County line); thence west on the south line of said Section 31, and the Jefferson-Mason County line to the Olympic National Park boundary (as of September 6, 1960) approximately the S.E. corner of Section 32, T. 25 N., R. 4 W.; thence following the Olympic National Park boundary in a northerly and westerly direction to the north-south centerline of Section 17, T. 29 N., R. 5 W.; thence south on said centerline projected to the Clallam-Jefferson County line; thence west on said county line to the S.W. corner of Section 31, T. 28 N., R. 9 W.; thence north along the west line of said Section 31 extended to the S.E. corner of Section 36, T. 31 N., R. 10 W.; thence west along the south line of said Section 36, extended to the N.E. corner of Section 1, T. 30 N., R. 15 W.; thence south along the east line of said Section 1 extended to the S.E. corner of Section 36, T. 30 N., R. 15 W.; thence west along the south line of said Section 36, extended to the Pacific Ocean; thence north along the shoreline of the Pacific Ocean, around the point of Cape Flattery, easterly along the shoreline of the Strait of Juan De Fuca, along the shorelines of Sequim Bay, Port Discovery Bay, Port Townsend Bay and including Indian and Marrowstone Islands; thence southerly along the west shoreline of Hood Canal, around Oak Head,

(Continue)



WASHINGTON UTILITIES AND TRANSPORTATION COMMISSION

Continuation

along the shorelines of Dabob Bay and Quilcene Bay; thence southerly again along the shoreline of Hood Canal to the intersection of the west shoreline of Hood Canal and the south line of Section 31, T. 25 N., R. 2 W., (the Jefferson-Mason County line); the point of beginning.

GARBAGE AND REFUSE COLLECTION SERVICE in that portion of Jefferson and Grays Harbor Counties described as follows: Starting at the point where the Clallam-Jefferson County line intersects the shoreline of the Pacific Ocean; thence following said county line east to the point of intersection with the Olympic National Park boundary; thence following said boundary south to the intersection with the east boundary of R. 12 W., in T. 24 N.; thence south on said boundary line to the point of intersection with State Route 101; thence northwesterly along said highway 101 to the intersection with the Jefferson-Grays Harbor County line; thence following the said county line westerly to its intersection again with State Route 101; thence southerly, westerly, then northerly along said State Route 101 to the intersection once again with the Jefferson-Grays Harbor County line; thence west along said county line to the shoreline of the Pacific Ocean; thence northerly along said shoreline to the intersection of the Clallam-Jefferson County line; the point of beginning.

GARBAGE AND REFUSE COLLECTION SERVICE at the Makah Air Force Base, Neah Bay, under contract with THE U.S. GOVERNMENT and in the Olympic National Park, Port Angeles under contract with THE U.S. NATIONAL PARK SERVICE.

GARBAGE, REFUSE AND RUBBISH COLLECTION SERVICE in that portion of Clallam County described as follows: Beginning at the S.E. corner of Section 36, T. 28 N., R. 10 W., (Clallam-Jefferson County line); thence west along the south line of said Section 36 (and county line) extended to the shoreline of the Pacific Ocean; thence northerly along said shoreline to the intersection of the north line of Section 6, T. 29 N., R. 15 W.; thence east along said north line of Section 6 extended to the S.W. corner of Section 31, T. 30 N., R. 14 W.; thence north along the west line of said Section 31 extended to the N.W. corner of Section 6, T. 30 N., R. 14 W.; thence east along the north line of said Section 6 extended to the N.E. corner of Section 1, T. 30 N., R. 10 W.; thence south along the east line of said Section 1 extended to the S.E. corner of Section 36, T. 28 N., R. 10 W.; the point of beginning.

TG-030688

05-16-03





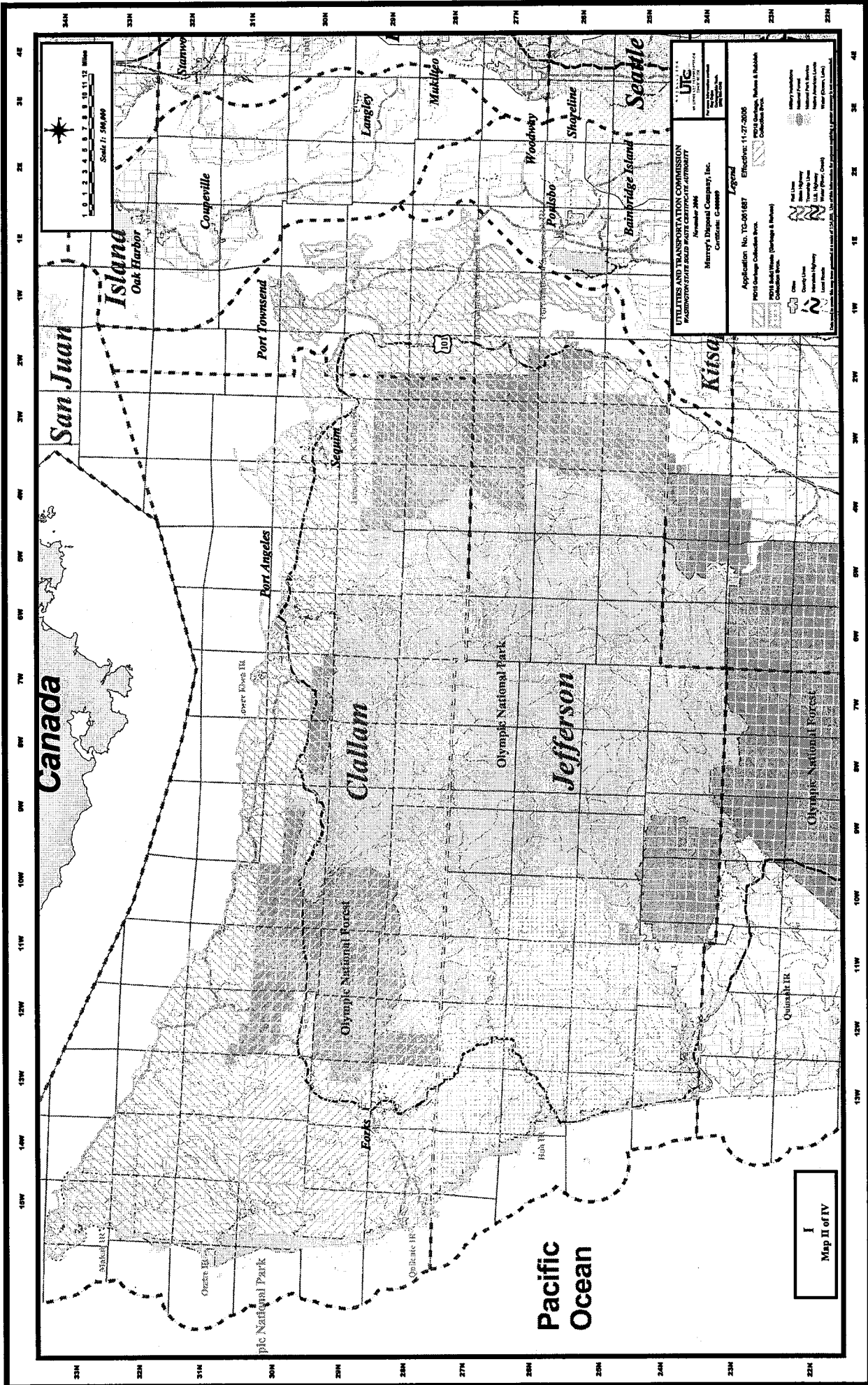

**UTC**  
UTILITIES AND TRANSPORTATION COMMISSION  
WASHINGTON STATE PUBLIC UTILITIES AUTHORITY  
November 2006  
Certificate: Complete

Murray's Disposal Company, Inc.  
Certificate: Complete

Application No. 10-061887  
Effective: 11-27-2006

POE Garbage Collection Box  
POE Solid Waste (Garbage & Refuse)  
Collection Box

Water Main  
Water Service Line  
Water (Power Channel)  
Water (Other Line)  
Water (Other Line)  
Water (Other Line)  
Water (Other Line)

Highway  
Interstate Highway  
Local Road  
Local Road

POE Garbage, Refuse & Rubbish  
Collection Box

Water Main  
Water Service Line  
Water (Power Channel)  
Water (Other Line)  
Water (Other Line)  
Water (Other Line)

I  
Map II of IV

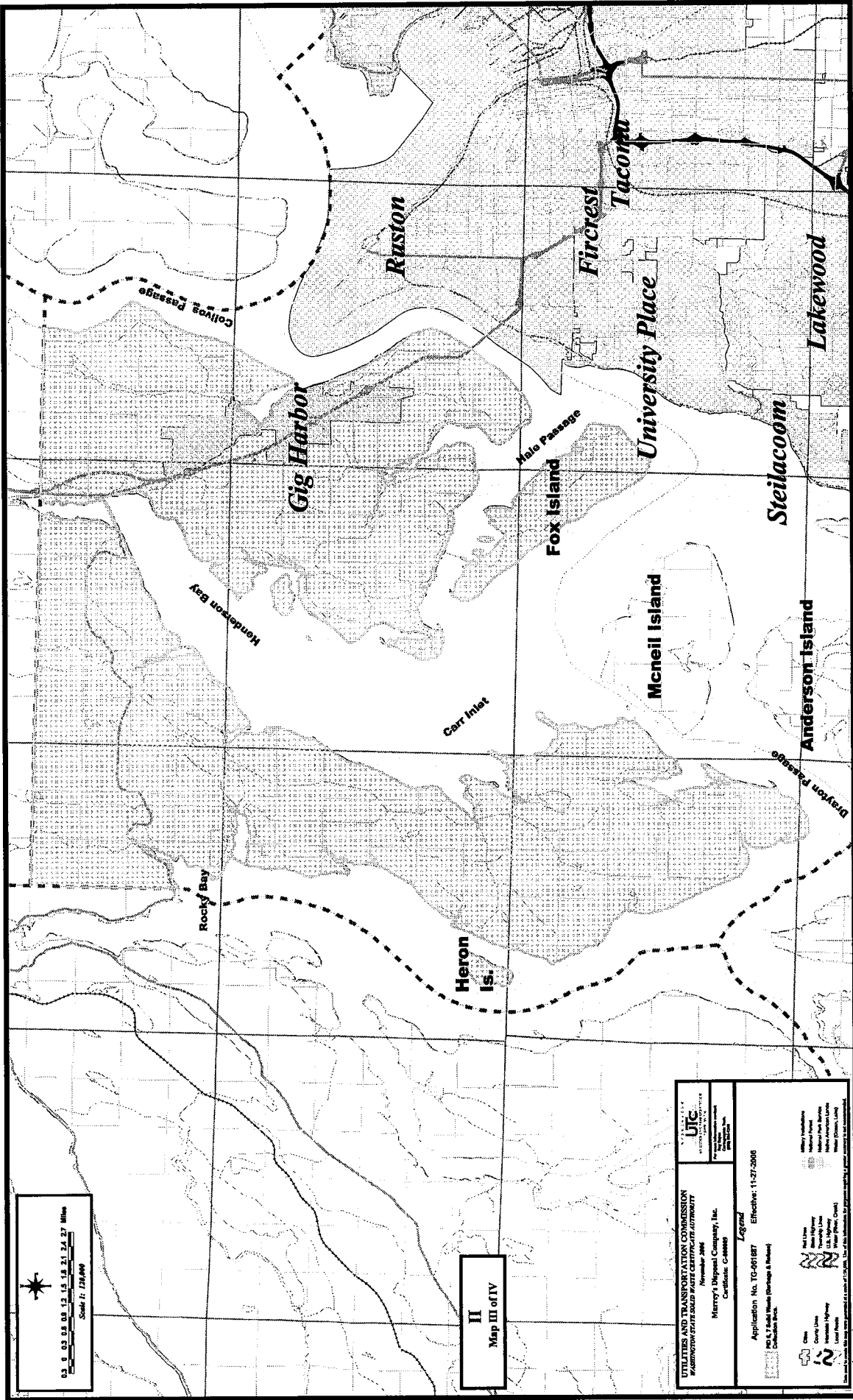

**II**  
Map III of IV

<p><b>UTILITIES AND TRANSPORTATION COMMISSION</b> WASHINGTON STATE SOLID WASTE CERTIFICATE AUTHORITY</p> <p>November 2006</p> <p>Merry's Disposal Company, Inc. Certificate: C-04889</p>	<p><b>UIC</b> UNIVERSITY PLACE 1100 UNIVERSITY PLACE UNIVERSITY PLACE, WA 98404 (206) 835-2000</p>
<p><b>Legend</b></p> <p>Application No. TC-0187 Effective: 11-27-2005</p> <p>NO. 1 Solid Waste (Garbage &amp; Refuse) Calculated Weight</p>	
<p>City</p> <p>County</p> <p>Local Roads</p>	<p>Water</p> <p>Water (Other)</p> <p>Water (Other)</p> <p>Water (Other)</p> <p>Water (Other)</p> <p>Water (Other)</p>



**JTC**  
JACOBS TECHNICAL CONSULTANTS, INC.  
12100 RIVERCHASE DRIVE  
SUITE 200  
HOUSTON, TEXAS 77057  
713-865-3333

**UTILITIES AND TRANSPORTATION COMMISSION**  
WASHINGTON STATE AND WASHINGTON COUNTY AUTHORITY  
Murray's Dispatch Company, Inc.  
Certificate: C-24683

**Legend**  
Application No. TC-081687 Effective: 11-27-2008  
PG 3, 5, 7 Solid Waste (Storage & Retrieval)  
Collection Area

Utility Markings:  
Water Main  
Sanitary Sewer  
Storm Sewer  
Electric  
Gas  
Telephone  
Cable TV  
Fiber Optic  
Other

Other:  
City Line  
County Line  
State Highway  
U.S. Highway  
Water (River, Creek)  
Water (Other, Lake)

PG 13: Median Collection Area

Scale: 1" = 1 Mile  
North Arrow  
UTM Grid

**III**  
Map IV of IV

North Arrow  
Scale: 1" = 1 Mile  
0 0.5 1 1.5 2 2.5 3 3.5 4 4.5 5 5.5 Miles

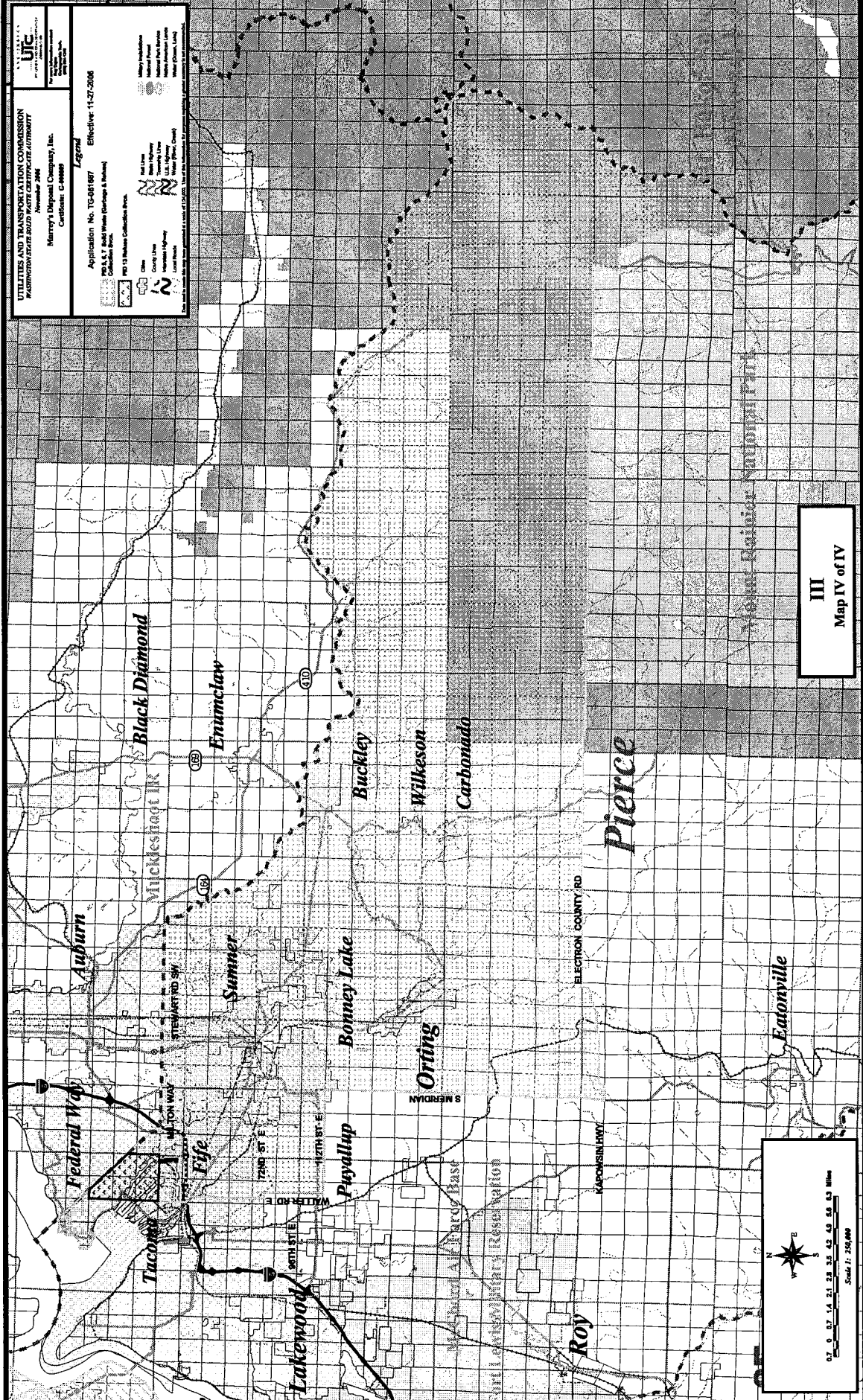

## TARIFF ADOPTION NOTICE

Tariff No. 27

---

Murrey's Disposal Co., Inc. G-9

(Name/Certificate Number of Solid Waste Collection Company)

---

Murrey's Disposal Co., Inc.

(Registered trade name of Solid Waste Collection Company)

### **NAMING RATES FOR THE COLLECTION, TRANSPORTATION, AND DISPOSAL OF SOLID WASTE, AND IF NOTED, RECYCLING AND YARDWASTE**

IN THE FOLLOWING DESCRIBED TERRITORY:

*(Note: If this tariff applies in only a portion of a company's  
certificate authority, a map accurately depicting the area  
in which the tariff applies must be attached to this tariff.)*

**See Attached Permit**

**See Attached Map**

#### **Notice Issued By:**

Name: Irmgard R Wilcox  
Title: Senior Pricing Manager  
Telephone Number: (360) 832-8747  
FAX Number: (360) 832-2897  
E-mail Address: [irmgardw@wcnx.org](mailto:irmgardw@wcnx.org)

Date filed with Commission February 22, 2016

Effective Date May 1, 2016

Tariff No. 27

Cancels

Tariff No. 26

of

Murrey's Disposal Co., Inc. G-9

(Name/Certificate Number of Solid Waste Collection Company)

(Registered trade name of Solid Waste Collection Company)

**NAMING RATES FOR THE COLLECTION, TRANSPORTATION, AND DISPOSAL OF  
SOLID WASTE, AND IF NOTED, RECYCLING AND YARDWASTE**

IN THE FOLLOWING DESCRIBED TERRITORY:

Pierce County as described in Appendix A

Name of person issuing tariff: Irmgard R Wilcox

Mailing address of issuer: PO Box 399

City, State/Zip Code Puyallup WA 98371-0158

Telephone Number (including area code) (360) 832-8749

FAX number, if any (360) 832-2897

E-mail address, if any: Irmgardw@wcnx.org

Official UTC requests for information regarding consumer questions and/or complaints should be referred to the following company representative:

Name: Mark Gingrich

Title: Operations Manager

Phone: (253) 922-6682

E-mail: [markqi@wcnx.org](mailto:markqi@wcnx.org)

Fax: (253) 922-8436

Issued by: Irmgard R Wilcox

Issue date: February 22, 2016

Effective Date: May 1, 2015

(For Official Use Only)

Docket No. \_\_\_\_\_ Date: \_\_\_\_\_ By: \_\_\_\_\_

Tariff No. 27

0 Original Page No. 1

Company Name/Permit Number: Murrey's Disposal Co., Inc G-9  
 Registered Trade Name(s)

**CHECK SHEET**

All pages contained in this tariff are listed below in consecutive order. The pages in the tariff and/or any supplements to the tariff listed on this page have issue dates that are the same as, or are before, the issue date of this page. "O" in the revision column indicates an original page.

Page Number	Current Revision	Page Number	Current Revision	Page Number	Current Revision
Title Page	0	24	0	48	0
Check Sheet	0	25	0	49	0
Item Index	0	26	0	50	0
Index Topic	0	27	0	51	0
Index Topic	0	28	0	52	0
Taxes Sheet	0	29	0	53	0
6	0	30	0	54	0
7	0	31	0	55	0
8	0	32	0	56	0
9	0	33	0	57	0
10	0	34	0		
11	0	35	0		
12	0	36	0		
13	0	37	0		
14	0	38	0		
15	0	39	0		
16	0	40	0		
17	0	41	0		
18	0	42	0		
19	0	43	0		
20	0	44	0		
21	0	45	0		
22	0	46	0		
23	0	47	0		

Supplements in Effect

Supplement No.      Revision No.

Issued By: Irmgard R Wilcox

Issue Date: February 22, 2016

Effective Date: May 1, 2016

*(For Official Use Only)*

Docket No. TG-\_\_\_\_\_ Date: \_\_\_\_\_ By: \_\_\_\_\_

Tariff No. 27

0 Original Page No. 2

Company Name/Permit Number: Murrey's Disposal Co., Inc G-9  
Registered Trade Name(s)

Index of Items in This Tariff - see next item for list by topic

- Item 5 Taxes
- Item 10 Application of Rates -- General
- Item 15 Holiday Pickup
- Item 16 Change in Pickup Schedule
- Item 17 Refunds
- Item 18 Billing, Advance Billing, Payment Delinquency Dates, Late Charges
- Item 20 Definitions
- Item 30 Limitation of Service
- Item 40 Material Requiring Special Equipment, Precautions, or Disposal
- Item 45 Material Requiring Special Testing and/or Analysis
- Item 50 Returned Check Charges
- Item 51 Restart Fees
- Item 52 Redelivery Fees
- Item 55 Over-sized or Over-weight Cans or Units
- Item 60 Overtime
- Item 70 Return Trips
- Item 75 Flat Monthly Charges
- Item 80 Carryout Service, Drive-Ins
- Item 90 Can Carriage, Overhead Obstructions, Sunken or Elevated cans/units
- Item 100 Can/Unit Service, Residential - Residential Curbside Recycling - Residential Yardwaste Service
- Item 105 Multi-Family
- Item 120 Drums
- Item 130 Litter Receptacles - Litter Toters
- Item 150 Loose and/or Bulky Material
- Item 160 Time Rates
- Item 200 Application of Container and/or Drop Box Rates - General
- Item 205 Roll-Out Charges - Containers, Automated Carts, and Toters
- Item 207 Excess Weight - Rejection of Load, Charges to Transport
- Item 210 Washing and Sanitizing Containers and Drop Boxes
- Item 220 Compactor Rental
- Item 230 Disposal Fees
- Item 240 Container Service - Non-compacted - Company-owned Container
- Item 245 Container Service - Non-compacted - Customer-owned Container
- Item 250 Container Service - Compacted - Company-owned Container
- Item 255 Container Service - Compacted - Customer-owned Container
- Item 260 Drop Box Service - Non-Compacted - Company-owned drop box
- Item 265 Drop Box Service - Non-Compacted - Customer-owned drop box
- Item 270 Drop Box Service - Compacted - Company-owned drop box
- Item 275 Drop Box Service - Compacted - Customer-owned drop box
- Item 300 List of Abbreviations and Symbols Used in Tariff

Issued By: Irmgard R Wilcox

Issue Date: February 22, 2016

Effective Date: May 1, 2016

*(For Official Use Only)*

Docket No. TG-\_\_\_\_\_ Date: \_\_\_\_\_ By: \_\_\_\_\_

Tariff No. 27 0 Original Page No. 3

Company Name/Permit Number: Murrey's Disposal Co., Inc G-9  
 Registered Trade Name(s)

Index by topic

	<u>Item No</u>
Abbreviations used in tariff.....	300
Advance billing.....	18
Animals.....	30
Bales.....	140
Billing periods authorized.....	18
Carryout service.....	80
Commercial can service.....	245
Compactor rental.....	220
Container service, compacted, company owned.....	250
Container service, compacted, customer-owned.....	255
Container service, non-compacted, company-owned.....	240
Container service, non-compacted, customer-owned.....	245
Containers and/or drop boxes, availability.....	202
Containers and/or drop boxes, general rules.....	200
Containers and/or drop boxes, washing and sanitizing.....	210
Credit due the customer.....	17
Damage to customer property.....	30
Definitions.....	20
Delinquency dates.....	18
Disposal fees.....	230
Drive-in service.....	90
Drop-box service, compacted, company-owned.....	270
Drop-box service, compacted, customer-owned.....	275
Drop-box service, non-compacted, company-owned.....	260
Drop-box service, non-compacted, customer-owned.....	265
Excess weight, rejection of load, charges to transport.....	207
Flat monthly charges.....	75
Holidays observed.....	60
Late charges.....	18
Limitations of service.....	30
Litter receptacles.....	130
Loose and Bulky Material.....	150
Material requiring special disposal.....	40
Material requiring special equipment.....	40
Material requiring special precautions.....	40
Material requiring special testing/analysis.....	45

Continued on next page

Issued By: Irmgard R Wilcox

Issue Date: February 22, 2016

Effective Date: May 1, 2016

*(For Official Use Only)*

Docket No. TG- \_\_\_\_\_ Date: \_\_\_\_\_ By: \_\_\_\_\_

Tariff No. 27 0 Original Page No. 4

Company Name/Permit Number: Murrey's Disposal Co., Inc G-9

Registered Trade Name(s)

Index by topic, continued

	<u>Item No</u>
Missed pickups, weather or road conditions.....	30
Overhead obstructions.....	90
Over-sized units.....	55
Overtime.....	60
Over-weight units.....	55
Redelivery fees.....	52
Refund of overcharges.....	17
Refund of prepayments.....	17
Refunds.....	17
Refusal to make pickup.....	30
Residential recycling.....	100
Residential service.....	100
Residential yardwaste.....	100
Returned checks.....	51
Return trips.....	70
Roll-out charges.....	205
Stairs or steps.....	90
Sunken or elevated cans/units.....	90
Symbols used in tariff.....	300
Taxes.....	5
Time rates.....	160

Issued By: Irmgard R Wilcox

Issue Date: February 22, 2016

Effective Date: May 1, 2016

*(For Official Use Only)*

Docket No. TG-\_\_\_\_\_ Date: \_\_\_\_\_ By: \_\_\_\_\_

Tariff No. 27

0 Original Page No. 5

Company Name/Permit Number: Murrey's Disposal Co., Inc G-9  
 Registered Trade Name(s)

Item 5 -- Application of Rates -- Taxes

Entity Imposing Tax:	Ordinance Number:	Amount of Tax:	Application (Commodities and Territory)
City of Puyallup	Ordinance number:	Amount of tax:	Application (Commodities and territory)
	Ordinance 2924	2.5% Franchise Fee	Applicable on gross receipts for all "solid waste",
	Ordinance 2950	2.2% Utility Tax	meaning garbage, recyclables and yard waste,
			including dump fee on drop boxes.
City of Sumner	Ordinance number:	Amount of tax:	Application (Commodities and territory)
	SMC 3.24.010	6% Utility Tax	Applicable on gross receipts for all roll-off and
	SMC 13.12.075	1.25% Franchise Fee	drop box services, including dumb fees.
City of Fife	Ordinance number:	Amount of tax:	Application (Commodities and territory)
	Ordinance number 1815	6% Utility Tax	Applicable on gross receipts for all "solid waste",
	Chapter 3.60.030 E		meaning garbage, recyclables and yard waste,
			including dump fee on drop boxes.
			"Effective 1/1/2013 and Expires 12/31/2018"

Issued By: Irmgard R Wilcox

Issue Date: February 22, 2016

Effective Date: May 1, 2016

*(For Official Use Only)*

Docket No. TG- \_\_\_\_\_ Date: \_\_\_\_\_ By: \_\_\_\_\_



Tariff No. 27

0

Original Page No. 6

Company Name/Permit Number: Murrey's Disposal Co., Inc G-9  
Registered Trade Name(s)

Item 10 - Application of Rates -- General

Rates named in this tariff cover the collection, transportation, and disposal of solid waste. When specifically referred to, rates also cover the collection and transportation of recyclable materials and/or yardwaste.

Title 81.77 of the Revised Code of Washington (RCW) and Chapter 480-70 of the Washington Administrative Code (WAC) govern operations of solid waste collection companies and the tariffs companies must file with the Washington Utilities and Transportation Commission (WUTC).

Unless exceptions are shown, all materials must be placed on the same level as the streets or alleys.

The company may charge additional amounts for disposal fees only when specifically stated in the tariff and separately shown on customer bills.

Item 15 -- Holiday Pickup -- Regularly Scheduled Service

When a pickup is missed due to the company's observance of a holiday, the company will provide service, at no additional cost to the customer, on an alternate day.

A list of the holidays the company observes is shown in Item 60.

For application of rates in this tariff, the company defines alternate day to mean the following:

The Carrier shall observe Thanksgiving Day, Christmas Day and New Years Day as the only Holidays that will require alternate days. Service that normally would have been provided on these days will be provided on the first day (including Saturday) following each respective holiday and the day following within the week.

Item 16 -- Change in Pickup Schedule

When a company changes the pick-up date for its certificate area, or a portion of its certificate area, the company must notify all customers in the affected area of that change.

Notice must be made at least seven days before implementation of a new pickup schedule and may be made via mail, personal contact, or by a notice being affixed to the customer's solid waste receptacle.

Issued By: Irmgard R Wilcox

Issue Date: February 22, 2016

Effective Date: May 1, 2016

*(For Official Use Only)*

Docket No. TG-\_\_\_\_\_ Date: \_\_\_\_\_ By: \_\_\_\_\_

Tariff No. 27 0 Original Page No. 7

Company Name/Permit Number: Murrey's Disposal Co., Inc G-9  
Registered Trade Name(s)

Item 17 -- Refunds

**Credit due the customer.** When there has been a transaction that results in a credit due the customer, the following apply:

- (a) If the amount due is five dollars or less, an adjustment will be made to the customer's account. The adjustment must be shown on the next regular bill.
- (b) If the amount due is more than five dollars, the customer may accept an account adjustment or may request a refund.
  - (1) If the customer elects to have an account adjustment made, the adjustment must show on the next regular billing.
  - (2) If the customer elects to receive a refund, the company must issue a check within thirty days of the request.

**Overcharges.** Once a company becomes aware that it has overcharged a customer, it must provide a refund or an account adjustment credit to the customer. The customer must be given a choice as to which option is preferred. The refund or credit must be the amount overcharged in the three years before the date of discovery.

- (a) If the customer elects to have an account adjustment made, the adjustment must show on the next regular billing.
- (b) If the customer elects to receive a refund, the company must issue a check within thirty days of the request.

**Prepayments.** If a customer has paid service fees in advance, service is discontinued during the pre-billed period, and the customer is due a refund, the following apply:

- (a) A company must honor all requests for refunds of the unused portion of prepayments.
- (b) If the customer provides a forwarding address to the company or one can be obtained from the Post Office, the company must issue a refund check no more than thirty days following the customer's request.
- (c) If the customer cannot be located or did not provide a forwarding address and the U.S. Post Office cannot furnish a forwarding address, the amount may be presumed to be abandoned and is subject to the Uniform Unclaimed Property Act after one year.

Issued By: Irmgard R Wilcox

Issue Date: February 22, 2016

Effective Date: May 1, 2016

*(For Official Use Only)*

Docket No. TG- \_\_\_\_\_ Date: \_\_\_\_\_ By: \_\_\_\_\_

Tariff No. 27

0 Original Page No. 8

Company Name/Permit Number: Murrey's Disposal Co., Inc G-9  
Registered Trade Name(s)

Item 18 -- Billing, Advance Billing, and Payment Delinquency Dates

**Billing period.** A company may bill its customers for one, two, or three months of service.

**Advance billing and payment delinquency dates.** The following chart defines the maximum period allowed for advance billing and the date when a bill may be considered delinquent:

Billing Period	Maximum advance billing period allowed	Delinquency date
One month's service (monthly)	No advance billing allowed	May not be less than 21 days after the date the bill is mailed
Two months' service	One month's advance billing allowed	May not be until the last day of the second month
Three months' service	Two month's advance billing allowed	May not be until the last day of the third month

The billing period chosen by the company operating under this tariff for its residential solid waste accounts is: Two months' service

**Late Charges.** A late charge will be added for any account which remains unpaid at the time of the next regular billing in the amount of 1% minimum \$1.00.

Issued By: Irmgard R Wilcox

Issue Date: February 22, 2016

Effective Date: May 1, 2016

*(For Official Use Only)*

Docket No. TG-\_\_\_\_\_ Date: \_\_\_\_\_ By: \_\_\_\_\_

Tariff No. 27

0 Original Page No. 9

Company Name/Permit Number: Murrey's Disposal Co., Inc G-9

Registered Trade Name(s)

Item 20 -- Definitions

*NOTE: The definitions shown on the first three pages of this item are standard, in most cases prescribed by rule. Companies may not amend these definitions, except to fill in blanks for maximum weights of various receptacles. Companies wishing to add definitions specific to their company's operations must include those definitions on a separate page, entitled "Company-specific definitions." A blank sheet is provided for that purpose.*

Bale:	Material compressed by machine and securely tarped or banded.
Bulky materials:	Empty carriers, cartons, boxes, crates, etc., or materials offered for disposal, all of which may be readily handled without shoveling.
Charge:	A set flat fee for performing a service. Or, the result of multiplying a rate for a unit times the number of units transported.
Commercial billing:	Service billed to a commercial customer or billed to, and paid for, by a property manager or owner rather than a residential tenant.
Compactor disconnect/reconnect charge:	A flat fee established by the solid waste collection company for the service of disconnecting a compactor from a drop box or container before taking it to be dumped, and then reconnecting the compactor when the drop box or container is returned to the customer's site.
Gate charge:	A flat fee charged for opening, unlocking, or closing gates in order to pick up solid waste.
Loose material:	Material not set out in bags or containers, including materials that must be shoveled.
Multi-family residence:	Any structure housing two or more dwelling units. One dwelling unit if service is paid by the property owner.
Packer:	A device or vehicle specially designed to pack loose materials.
Pass through fee:	A fee collected by a solid waste collection company on behalf of a third party when the fee is billed directly to the customer without markup or markdown. See Item 230.
Permanent service:	Container and drop-box service provided at the customer's request for more than 90 days.
Rate:	A price per unit or per service. A rate is multiplied times the number of units transported or the number of times a service is performed to determine a charge.
Solid waste receptacle:	Includes the following items, with the following meanings:  <b>Automated cart</b> means a cart designed to be picked up and emptied by mechanical means. The specific type and size are to be defined in rate items.

Continued on next page

Issued By: Irmgard R Wilcox

Issue Date: February 22, 2016

Effective Date: May 1, 2016

*(For Official Use Only)*

Docket No. TG-\_\_\_\_\_ Date: \_\_\_\_\_ By: \_\_\_\_\_

Tariff No. 27

0 Original Page No. 10

Company Name/Permit Number: Murrey's Disposal Co., Inc G-9  
Registered Trade Name(s)

Item 20 -- Definitions, continued

Solid waste  
receptacle, cont'd:

**Can** means a receptacle made of durable, corrosion-resistant, nonabsorbent material that is watertight, and has a close-fitting cover and two handles. A can holds more than twenty gallons, but not more than thirty-two gallons. A can may not weigh more than 45 pounds when filled.

**Cart** means a wheeled plastic container. A cart may also be referred to as a toter. If supplied by a customer, a cart must be compatible with the company's equipment. The size and type of cart that is compatible will be established in each company's tariff.

**Container** means a detachable receptacle (normally designed to hold at least a cubic yard of solid waste) from which materials are collected by mechanically lifting the receptacle and emptying the contents into the company's vehicle.

**Drop box** means a detachable receptacle used to provide solid waste collection service by the receptacle being placed on the company's vehicle by mechanical means and transported to a disposal site.

**Drum** means a metal or plastic container of approximately fifty gallon capacity, generally used for oils or solvents. A drum may not weigh more than 50 pounds when filled.

**Litter receptacle** means a container not over sixty-gallon capacity, generally placed in shopping centers and along streets or highways for litter. A litter receptacle may not weigh more than 50 pounds when filled.

**Micro-mini can** means a can made of durable, corrosion-resistant, nonabsorbent material that is watertight and has a close-fitting cover. A micro-mini can may not hold more than ten gallons. A micro-mini can may not weigh more than 20 pounds when filled.

**Mini-can** means a can made of durable, corrosion-resistant, nonabsorbent material that is watertight and has a close-fitting cover. A mini-can may not hold more than twenty gallons. A mini-can may not weigh more than 30 pounds when filled.

**Recycling bin or container** means a bin or container designed or designated for the collection of recyclables. The size and type of recycling bin or container will be established in each company's tariff.

Continued on next page

Issued By: Irmgard R Wilcox

Issue Date: February 22, 2016

Effective Date: May 1, 2016

*(For Official Use Only)*

Docket No. TG-\_\_\_\_\_ Date: \_\_\_\_\_ By: \_\_\_\_\_

Tariff No. 27

0 Original Page No. 11

Company Name/Permit Number: Murrey's Disposal Co., Inc G-9  
Registered Trade Name(s)

Item 20 -- Definitions, continued

Solid waste

receptacle, cont'd:

**Toter** means a wheeled plastic container. A toter may also be referred to as a cart. If supplied by customer, a toter must be compatible with the company's equipment. The size and type of toter that is compatible will be established in each company's tariff.

**Unit** means a receptacle made of durable, corrosion-resistant, nonabsorbent material, that is watertight, and has a close-fitting cover and two handles. A unit holds more than twenty gallons, but not more than thirty-two gallons or four cubic feet. A unit may not weigh more than 45 pounds when filled.

Where agreed upon between the company and the customer, and where allowable under local ordinance, a box, carton, cardboard barrel, or other suitable container may be substituted for a solid waste can, for a single pick-up that includes removal of the container, if it meets the size and weight limits established in the company's tariff.

**Yardwaste bin or container** means a bin or container specifically designed or designated for the collection of yardwaste. Each company's tariff will refer to a specific type of yardwaste bin or container to be used in a service area. The type, size, weight, etc., of this type of bin or container will often be set by local government plans or ordinances.

Special pick-up:

A pick-up requested by the customer at a time other than the regularly scheduled pick-up time, that does not require the special dispatch of a truck. If a special dispatch is required, the company will assess time rates established in the company's tariff.

Supplement:

A page added to the beginning of a tariff, normally to cover emergency, temporary, or special situations. An example is a page issued to show a special surcharge imposed by a city.

Temporary service:

Temporary service means providing container or drop-box service at the customer's request, for a period of ninety days or less.

Unlatching:

Another term for a gate charge. A flat fee imposed by a solid waste collection company when the company's personnel must unlatch a gate or door to perform pickup service.

Unlocking:

A flat fee imposed by a solid waste collection company when the company's personnel must unlock padlocks or other locking devices to perform pickup services.

Issued By: Irmgard R Wilcox

Issue Date: February 22, 2016

Effective Date: May 1, 2016

*(For Official Use Only)*

Docket No. TG-\_\_\_\_\_ Date: \_\_\_\_\_ By: \_\_\_\_\_

Tariff No. 27

0

Original Page No. 12

Company Name/Permit Number: Murrey's Disposal Co., Inc G-9  
Registered Trade Name(s)

Item 20 -- Definitions, continued

Company-specific definitions:

COMPACTED MATERIAL: Material that has been compressed by any mechanical device either before or after it is placed in the receptacle handled by the collector.

MULTI-FAMILY: The term "Multi-Family Residences" as defined in the Pierce County Ordinance Number 91-86 shall mean commercially-billed residential units, commercially-billed Multi family complexes, condominiums and mobile home parks. Multi family rates will apply to commercially billed homes, duplexes, apartments, mobile homes, condominiums, etc., where service is billed to and paid by the residential property owner or manager.

RECYCLING STATIONS: One 6 yard container and four 90 gallon toters.  
(Two yard container or four yard container may be substituted governed by need or space availability)

Issued By: Irmgard R Wilcox

Issue Date: February 22, 2016

Effective Date: May 1, 2016

*(For Official Use Only)*

Docket No. TG-\_\_\_\_\_ Date: \_\_\_\_\_ By: \_\_\_\_\_

Tariff No. 27

0 Original Page No. 13

Company Name/Permit Number: Murrey's Disposal Co., Inc G-9

Registered Trade Name(s)

Item 30 -- Limitations of Service

**1. Schedules.** A company's schedule will meet reasonable requirements and will comply with local service level ordinances.

**2. Due care.** Other than to offer reasonable care, the company assumes no responsibility for articles left on or near solid waste receptacles.

**3. Liability for damage.** When a customer requests that a company provide service and damage occurs to the customer's driveway due to reasons not in the control of the company, the company will assume no responsibility for the damage.

**4. Refusal of service.** (Except as set forth in Section 5, Missed service due to unsafe weather conditions, road conditions, natural disaster or when government authority restricts access to local roads.)

A solid waste collection company may refuse to:

Collect solid waste from points where it is hazardous, unsafe, or dangerous to persons, property, or equipment to operate vehicles due to the conditions of streets, alleys, or roads.

Drive into private property when, in the company's judgment, driveways or roads are improperly constructed or maintained, do not have adequate turn-arounds, or have other unsafe conditions; or

Enter private property to pick up solid waste while an animal considered or feared to be dangerous is not confined. The customer will be required to confine the animal on service days.

**5. Missed service due to unsafe weather conditions, road conditions, natural disaster or when government authority restricts access to local roads.** A company is not required to collect solid waste when the company determines that it is unsafe to operate due to weather conditions, road conditions, natural disaster, or when government authority restricts access to local roads. The company will collect on the next scheduled service date on which the company deems it is safe to operate, and will take other reasonable actions to resume or provide alternative service as soon as reasonably practicable.

a. The company is not obligated to extend credit to customers for missed service if the company collects the customers' accumulated solid waste on the next scheduled service date on which the company deems it to be safe to operate. The company will not charge for extra waste set out (except provided in Item 207, if applicable) in addition to customers' normal receptacle(s), if the amount of extra waste does not exceed the amount that reasonably would be expected to accumulate due to missed service.

b. If the company does not collect a customer's accumulated solid waste on the next scheduled service date on which the company determines it is safe to operate, the company is required to give a credit, proportionate to the customer's monthly service charge, for all missed service(s).

Continued on next page

Issued By: Irmgard R Wilcox

Issue Date: February 22, 2016

Effective Date: May 1, 2016

*(For Official Use Only)*

Docket No. TG- \_\_\_\_\_ Date: \_\_\_\_\_ By: \_\_\_\_\_



Company Name/Permit Number: Murrey's Disposal Co., Inc G-9  
Registered Trade Name(s)

Item 30 -- Limitations of Service-Continued

**6. Missed service due to a labor disruption, which causes work stoppages that prevent or limit a company from collecting solid waste. A company must:**

- a. Immediately inform the commission's regulatory services and consumer protection staff when a labor disruption is imminent by email at: [servicedisruption@utc.wa.gov](mailto:servicedisruption@utc.wa.gov). This email must be used for all communications regarding the labor disruption.
- b. Provide daily email reports to the commission regarding the company's progress toward meeting full service requirements.
- c. Develop and implement a customer outreach plan regarding the labor disruption, what to expect, and how to contact the commission.
- d. Provide the commission's regulatory services and consumer protection staff with a copy of the customer outreach plan by email.
- e. Provide an email that includes a schedule and plan for communicating with local governments and the media.
- f. Use all reasonable, practicable means to resume regularly-scheduled service to all customers within five business days, not including the first day of the labor disruption. Resuming services within five business days is presumptively reasonable and practicable; provided, however, that under specific circumstances arising at the time of a labor disruption, the presumption may be rebutted by evidence that the company acted contrary to the public interest and unreasonably delayed resumption of collection services. Relevant factors may include the company's resources; the circumstances of the labor disruption; the amount of time, if any, that the company had to prepare for the labor disruption; the company's execution of any contingency plan, if any; organization and training of any replacement workers; ambulatory picketing that might delay restoration of service; and workplace safety issues and coordination with local government agencies that may affect overall public safety.
- g. Collect all accumulated solid waste at the customer's next regularly-scheduled service date after service resumes as set forth in subsection (f) above. The company will not charge for extra waste set out in addition to customers' normal receptacle(s) if the amount of extra waste does not exceed the amount that reasonably would be expected to accumulate due to missed service.

Continued on next page

Issued By: Irmgard R Wilcox

Issue Date: February 22, 2016

Effective Date: May 1, 2016

*(For Official Use Only)*

Docket No. TG-\_\_\_\_\_ Date: \_\_\_\_\_ By: \_\_\_\_\_

Tariff No. 27

0 Original Page No. 15

Company Name/Permit Number: Murrey's Disposal Co., Inc. G-9  
Registered Trade Name(s)

Item 30 -- Limitations of Service-Continued

- h. The company is not obligated to extend credit to missed customers who do not receive service if the company collects the customers' accumulated solid waste as required in subsection (g) above or if the company did not unreasonably delay the restoration of service during the five business day grace period. If the company does not collect all of a customer's accumulated solid waste as required in subsection (g) above, or if the company unreasonably delayed the restoration of service during the five business day grace period, the company is required to give a credit to the customer, proportionate to the customer's monthly service charge, for all missed services and for each subsequent missed service until normal service is restored.
- i. When the labor disruption has been settled, notify the commission's regulatory services and consumer protection staff by email, and indicate when normal service is anticipated to resume.

**7. Definitions:**

- a. "Reasonably would be expected to accumulate due to missed service" means, at a minimum, the amount of solid waste represented by the number of missed service(s) multiplied by the customer's subscribed service level. For example, if the company misses two services for a customer who subscribes to one 96-gallon toter, the amount would be the equivalent of 192 gallons (2 services x 96 gallons subscription per service).
- b. "Next scheduled service date" – this date is defined by each customer's subscription service.
  - i. Example 1: A residential customer subscribes to weekly service that the company schedules for every Wednesday. If the company does not provide service on Wednesday, November 14, the next scheduled service date would be Wednesday, November 21.
  - ii. Example 2: A commercial customer subscribes to daily service. If the company does not provide service on Wednesday, November 14, the next scheduled service date would be Thursday, November 15.
  - iii. Example 3: A residential customer subscribes to every-other-week recycling service scheduled for Wednesday, November 14. If the company does not provide service on Wednesday, November 14, the next scheduled service date would be Wednesday, November 28.
- c. Example of how to calculate a credit: Monthly residential service rates are set based on 4.33 services per month. If the company misses one service, the credit is calculated as: .231 (1 missed service divided by 4.33 services per month) multiplied by the service-related component of the monthly rate (excluding disposal and processing costs); provided that the credit for any specific month does not exceed the full rate per month. Any customer credits for missed recycling services will include the recycling commodity credit.

Issued By: Irmgard R Wilcox

Issue Date: February 22, 2016

Effective Date: May 1, 2016

*(For Official Use Only)*

Docket No. TG-\_\_\_\_\_ Date: \_\_\_\_\_ By: \_\_\_\_\_

Tariff No. 27

0 Original Page No. 16

Company Name/Permit Number: Murrey's Disposal Co., Inc G-9  
Registered Trade Name(s)

Item 40 -- Material Requiring Special Equipment, Precautions, or Disposal

Transportation of solid waste requiring special equipment or precautions in handling or disposal will be subject to time rates named in Item 160, or to other specific rates contained in this tariff.

Companies must make every effort to be aware of the commodities that require special handling at the disposal sites named in the company's tariffs. The company shall maintain a list of those commodities and make it available for public inspection at the company's office.

Item 45 -- Material Requiring Special Testing and/or Analysis

When a solid waste collection company or disposal facility determines that testing and/or analysis of solid waste is required to determine whether dangerous or prohibited substances are present, the actual cost for such testing and/or analysis will be paid by the customer. The company must provide the customer with a copy of any bill or invoice for costs incurred for testing and/or analysis and also must retain a copy in the company's file for at least three years. Those costs shall be passed through to the customer without markup. The company must maintain records of time spent to accomplish the special testing and/or analysis, and may bill the customer for that time under the provisions of Item 160 (Time Rates).

Item 50 -- Returned Check Charges

**Returned Check Charge.** If a customer pays with a check, and the customer's bank refuses to honor that check, the customer will be assessed a return check charge in the amount of \$20.40 (A)

Issued By: Irmgard R Wilcox

Issue Date: February 22, 2016

Effective Date: May 1, 2016

*(For Official Use Only)*

Docket No. TG-\_\_\_\_\_ Date: \_\_\_\_\_ By: \_\_\_\_\_

Tariff No. 27

0 Original Page No. 17

Company Name/Permit Number: Murrey's Disposal Co., Inc G-9

Registered Trade Name(s)

Item 51 -- Restart Fees

Companies assessing restart fees must describe when the fees apply, and must state the amount of the fees in this item.

If an account has been stopped due to non-payment, a \$10.51 (A) restart fee will be assessed to re-establish service after the past due amount has been paid.

Item 52 -- Redelivery Fees

The carrier will assess a charge of \$19.34 per redelivery of the yard waste toter when services are canceled for any reason, including but not limited to removal of the toter for non-payment, contaminated load removal and/or customer requests.

The carrier will assess a charge of \$21.16 (A) per redelivery of the recycling cart when services are canceled for any reason, including but not limited to removal of the cart for non-payment, contaminated load removal and/or customer requests.

The carrier will assess a charge of \$39.89 per redelivery of a container if the container was removed due to non-payment. (Applies to Item 105, page 30 and Item 240, page 41) (N)

Issued By: Irmgard R Wilcox

Issue Date: February 22, 2016

Effective Date: May 1, 2016

*(For Official Use Only)*

Docket No. TG- \_\_\_\_\_ Date: \_\_\_\_\_ By: \_\_\_\_\_

Tariff No. 27

0 Original Page No. 18

Company Name/Permit Number: Murrey's Disposal Co., Inc G-9  
Registered Trade Name(s)

Item 55 -- Over-sized or Over-weight Cans or Units

The company reserves the right to reject pickup of any residential receptacle (can, unit, bag, mini-can, or micro-mini-can) which, upon reasonable inspection exceeds the size and weight limits shown in Item 20.

If the receptacle exceeds the size and/or limits stated in Item 20, is overfilled, or the top is unable to be closed, but the company transports the materials, the following additional charges will apply.

\$7.72 (A) per dump.

If the company empties an overweight can, the company will determine the can weight by use of a hand-scale and the weight and the pick up date shall be stated on the invoice as a separate line item. (N)

*NOTE: For charges applying on overweight totes, carts, containers, or drop boxes see item 207.*

Item 60 -- Overtime Periods

Companies will assess additional charges when providing services, at customer request, during overtime periods. Overtime periods include Saturdays, Sundays, and the following holidays:

New Years Day (January 1)	Labor Day
Memorial Day	Thanksgiving Day
Independence Day (July 4)	Christmas Day (December 25)

When a holiday listed above falls on a Sunday, the following Monday will be observed. When a holiday listed above falls on a Saturday, the preceding Friday shall be the legal holiday.

Time is to be recorded to the nearest increment of 15 minutes from the time the company's vehicle leaves the terminal until the time it returns to the terminal.

No additional charge will be assessed to customers for overtime or holiday work performed solely for the company's convenience.

Charge per hour:	\$71.42 (A)
Minimum charge:	\$71.42 (A)

Issued By: Irmgard R Wilcox

Issue Date: February 22, 2016

Effective Date: May 1, 2016

*(For Official Use Only)*

Docket No. TG-\_\_\_\_\_ Date: \_\_\_\_\_ By: \_\_\_\_\_

Tariff No. 27

0 Original Page No. 19

Company Name/Permit Number: Murrey's Disposal Co., Inc G-9  
Registered Trade Name(s)

Item 70 -- Return Trips

When a company is required to make a return trip, that does not require the special dispatch of a truck, to pick up material that was unavailable for collection for reasons under the control of the customer, the following additional charges, per pickup, will apply:

<u>Type of receptacle</u>	<u>Rate for Return Trip</u>
Can, unit, mini-can, or micro-mini-can .....	\$8.42 (A)
Drum .....	\$15.81 (A)
Bale .....	\$15.81 (A)
Litter Receptacle .....	\$15.81 (A)
Drop Box .....	\$90.80 (A)
Container .....	\$15.71 (A)
Recycling Carts .....	\$12.70 (A)
Yard Waste Toter .....	\$11.60
Recycling Containers .....	\$18.25 (A)
Other .....	\$ n/a
Other .....	\$ n/a

NOTE: Return trips requiring the special dispatch of a truck are considered special pickups and are charged for under the provisions of Item 160 (Time Rates).

Issued By: Irmgard R Wilcox

Issue Date: February 22, 2016

Effective Date: May 1, 2016

*(For Official Use Only)*

Docket No. TG-\_\_\_\_\_ Date: \_\_\_\_\_ By: \_\_\_\_\_

Tariff No. 27

0 Original Page No. 20

Company Name/Permit Number: Murrey's Disposal Co Inc G-9  
Registered Trade Name(s)

Item 75 -- Flat Monthly Charges

This rule applies in connection with Items 105,120, 130, 240, 245, 250, 255, 260, 265, 270, and 275.(C)

A flat monthly charge may be assessed if computed as follows:

1. If weekly service is provided: Multiply the rate times 4.33 and then multiply that figure times the number of units picked up.
2. If every other week service is provided: Multiply the rate times 2.17 and then multiply that figure times the number of units picked up.
3. For Items 240, 250, 260, and 270: For permanent, regularly scheduled pickups, a flat monthly charge may be assessed if computed as follows:
  - a. For weekly service, each container provided:
    - i. If monthly rent is shown: monthly rent plus (4.33 times pickup rate times number of pickups per week)
    - ii. If monthly rent is not shown: 1st pickup rate plus (3.33 times additional pickup rate) plus (4.33 times additional pickup rate times additional weekly pickups).
  - b. For every-other week service, each container provided:
    - i. If monthly rent is shown: monthly rent plus (2.17 times pickup rate times number of pickups per week)
    - ii. If monthly rent is not shown: 1st pickup rate plus (1.17 times additional pickup rate) plus (2.17 times additional pickup rate times additional weekly pickups).

Issued By: Irmgard R Wilcox

Issue Date: February 22, 2016

Effective Date: May 1, 2016

*(For Official Use Only)*

Docket No. TG-\_\_\_\_\_ Date: \_\_\_\_\_ By: \_\_\_\_\_

Tariff No. 27

0

Original Page No. 21

Company Name/Permit Number: Murrey's Disposal Co Inc G-9  
 Registered Trade Name(s)

Item 80 -- Carry-out Service, Drive-Ins

Companies will assess the following additional charges when customers request that company personnel provide carry-out service of cans/units not placed at the curb, the alley, or other point where the company's vehicle can be driven to within five feet of the cans/units using improved access roads commonly available for public use. Driveways are not considered improved access roads commonly available for public use.

	Rate	
	Residential Per Unit, Per Month	Commercial Per Unit, Per Pickup
Charge for Carry-outs		
Cans, units, mini-cans, or micro-mini cans that must be carried out over 5 feet, but not over 25 feet.	\$2.10 (A)	\$0.486 (A)
For each additional 25 feet, or fraction of 25 feet, add	\$0.83 (A)	\$0.191 (A)

NOTE: The company may elect to drive in at the rates shown above, except the charge will be limited to one can, unit, mini-can, or micro-mini can. If cans, units, mini-cans, or micro-mini-cans are carried over 125 feet, but are safely accessible to the company's vehicle, the drive-in charges shown below must be assessed instead.

	Rate	
	Residential Per Month	Commercial Per Unit, Per Pickup
Charge for Drive-ins (per pickup)		
Drive-in on driveways of over 125 feet,	\$4.71 (A)	\$1.088 (A)

Applies to Curbside Recycling:

Drive-in on driveways	\$4.54 (A)	n/a
Drive-in on private roads	\$4.54 (A)	n/a

Applies to Yard Waste:

Drive-in on driveways	\$4.54	n/a
Drive-in on private roads	\$4.54	n/a

Note: For the purpose of assessing drive-in fees, a driveway is defined as providing access to a single residence. If a driveway provides access to multiple residences or accounts, no drive-in fees will be assessed, unless service is provided to multiple customers via primitive private road, in which case each residential customer shall be charged \$3.83 (A) per month per line of business (garbage, recycling and/or yard waste). (C)

A "primitive" road is defined as a road in which a garbage truck is unable to drive safely at a speed greater than five miles per hour.

Issued By: Irmgard R Wilcox

Issue Date: February 22, 2016

Effective Date: May 1, 2016

(For Official Use Only)

Docket No. TG-\_\_\_\_\_ Date: \_\_\_\_\_ By: \_\_\_\_\_



Tariff No. 27

0 Original Page No. 22

Company Name/Permit Number: Murrey's Disposal Co Inc G-9  
Registered Trade Name(s)

Item 90 -- Can Carriage -- Special Services

Service	Rate	
	Residential Per Unit, Per Month	Commercial Per Unit, Per Pickup
Stairs or steps -- for each step up or down	0.79 (A)	0.182 (A)
Overhead obstructions -- for each overhead obstruction less than 8 feet from the ground	0.79 (A)	0.182 (A)
Sunken or elevated cans/units -- for cans, units, mini-cans, or micro-mini-cans fully or partially underground or over 4 feet above ground, but not involving stairs or steps	0.79 (A)	0.182 (A)

Issued By: Irmgard R Wilcox

Issue Date: February 22, 2016

Effective Date: May 1, 2016

*(For Official Use Only)*

Docket No. TG-\_\_\_\_\_ Date: \_\_\_\_\_ By: \_\_\_\_\_

Company Name/Permit Number: Murrey's Disposal Co., Inc G-9  
 Registered Trade Name(s)

Item 100 -- Residential Service -- Monthly Rates (continued on next page)

Rates in this item apply:

- (1) To solid waste collection, curbside recycling (where noted) and yardwaste services (where noted) for residential property. This includes single family dwellings, duplexes, apartments, mobile homes, condominiums, etc., where service is billed directly to the occupant of each residential unit, and/or
- (2) When required by a local government service level ordinance, solid waste collection, curbside recycling, and yardwaste service must be provided for single-family dwellings, duplexes, mobile homes, condominiums, and apartment buildings of less than n/a residential units, where service is billed to the property owner or manager.

Rates below apply in the following service area: Pierce County as described in Appendix A

Number of Units or Type of Containers	Frequency of Service	Garbage Service Rate	Recycle Service Rate	Garbage and Recycling Service*	Yard Waste Service Rate	Number of Units or Type of Containers	Frequency of Service	Garbage Service Rate	Recycle Service Rate	Garbage and Recycling Service*	Yard-Waste Service Rate
Mini-can	WG-R	\$13.57 (A)	\$7.25 (A)	\$20.82 (A)	\$6.53	Four cans	WG-R	\$45.47 (A)	\$7.25 (A)	\$52.72 (A)	\$6.53
Mini-can	WG-NR	14.57 (A)	7.25 (A)	21.82 (A)	\$6.53	Four cans	WG-NR	49.47 (A)	7.25 (A)	56.72 (A)	6.53
One can	WG-R	16.96 (A)	7.25 (A)	24.21 (A)	\$6.53	Five cans	WG-R	55.21 (A)	7.25 (A)	62.46 (A)	6.53
One can	WG-NR	17.96 (A)	7.25 (A)	25.21 (A)	\$6.53	Five cans	WG-NR	60.21 (A)	7.25 (A)	67.46 (A)	6.53
Two cans	WG-R	24.92 (A)	7.25 (A)	32.17 (A)	\$6.53	Six cans	WG-R	60.87 (A)	7.25 (A)	68.12 (A)	6.53
Two cans	WG-NR	26.92 (A)	7.25 (A)	34.17 (A)	\$6.53	Six cans	WG-NR	66.87 (A)	7.25 (A)	74.12 (A)	6.53
Three Cans	WG-R	34.59 (A)	7.25 (A)	41.84 (A)	\$6.53	1-Over-sized*	WG-R	33.45 (N)	7.25 (A)	40.70 (A)	6.53
Three Cans	WG-NR	37.59 (A)	7.25 (A)	44.84 (A)	\$6.53	1-Over-sized*	WG-NR	35.45 (N)	7.25 (A)	42.70 (A)	6.53
One can	MG	10.51 (A)	7.25 (A)	17.76 (A)	\$6.53	2-Over-sized*	WG-R	66.90 (N)	7.25 (A)	74.15 (A)	6.53
Recycling only	EOWR	n/a	10.89 (A)	n/a	n/a	2-Over-sized*	WG-NR	70.90 (N)	7.25 (A)	78.15 (A)	6.53

Frequency of Service Codes: WG=Weekly Garbage; EOWG=Every Other Week Garbage; MG=Monthly Garbage; WR=Weekly Recycling  
 EOWR=Every Other Week Recycling; MR=Monthly Recycling; List others used by company:  
 R=with recycling, NR=non Recycling

- Note 1: Description/rules related to recycling program are shown on page 23.
- Note 2: Description/rules related to yardwaste program are shown on page 24.
- Note 3: Customers will be charged for service requested even if fewer units are picked up on a particular trip. No Credit will be given for partially filled cans. No credit will be given if customers fail to set receptacles out for collection.
- Note 4: Customers who subscribe to yard waste service for 90-days or less than 90-days shall be assessed a delivery fee of \$19.34. (N)
- Note \*: This service option is not available to new customers and will be phased out for existing customers. (N)

Customers receiving service will receive a commodity price adjustment of \$.49 credit per month. The commodity price adjustment will be adjusted annually using the deferred accounting method.

**Recycling service rates on this page expire on: February 28, 2017**

Issued By: Irmgard R Wilcox

Issue Date: February 22, 2016

Effective Date: May 1, 2016

(For Official Use Only)

Docket No. TG-\_\_\_\_\_ Date: \_\_\_\_\_ By: \_\_\_\_\_

Tariff No. 27

0 Original Page No. 24

Company Name/Permit Number: Murrey's Disposal Co., Inc G-9  
Registered Trade Name(s)

Item 100 -- Residential Service -- Monthly Rates (continued from previous page)

Note 4: Customers will be charged for service requested even if fewer units are picked up on a particular trip. No credit will be given for partially filled cans. No credit will be given if customer fails to set receptacles out for collection.

Note 5: For customers on automated service routes: The company will assess roll-out charges where, due to circumstances outside the control of the driver, the driver is required to move an automated cart or toter more than 5 feet in order to reach the truck. The charge for this roll-out service is: (see Item 205) per cart or toter, per pickup.

Note 6: The charge for an occasional extra residential bag, can, unit, toter, mini-can, or micro-mini-can on a regular pickup is:

Type of receptacle	Rate per receptacle per pickup
32-gallon can or unit	\$4.22 (A)
Mini-can	\$4.22 (A)
Micro-minican	\$4.22 (A)
60-gallon toter	\$n/a
90-gallon toter	\$n/a
Bag	\$4.22 (A)
Yard Waste-32 gal unit	\$2.10
Other	

Note 7: Customers may request no more than one pickup per month, on an "on call" basis, at \$12.84 (A) per can/unit. Service will be rendered on the normal scheduled pickup day for the area in which the customer resides. Note: If customer requires service to be provided on other than normal scheduled pickup day, rates for special pickups, Item 160, will apply.

Issued By: Irmgard R Wilcox

Issue Date: February 22, 2016

Effective Date: May 1, 2016

*(For Official Use Only)*

Docket No. TG-\_\_\_\_\_ Date: \_\_\_\_\_ By: \_\_\_\_\_

Tariff No. 27

0 Original Page No. 25

Company Name/Permit Number: Murrey's Disposal Co., Inc G-9  
Registered Trade Name(s)

Item 100 -- Residential Service -- Monthly Rates (continued)

**Curbside recycling** provisions shown on this page apply only in the following service area:

Pierce County as described in Appendix A

Following is a description of the recycling program (type of containers, frequency, etc.). The program meets all requirements of RCW 81.77.185 in accordance with Ordinance No. 2004-64 of Pierce County.

Residential curbside recycling will be picked up bi-weekly on a year round basis. Service rendered on the same day as solid waste collection.

Customers will receive a wheeled cart with a lid. Items that will be accepted for single-stream recycling include.

Newspaper:	Includes only newspaper and catalogs made out of newsprint.
Mixed Paper:	All other paper products, including magazines and catalogs.
Cardboard:	Corrugated containers (Must be free of all food contaminates)
Paper Cartons:	Cartons as type used for milk and juice. Juice boxes are not accepted.
Aluminum:	Aluminum cans and containers only. Cans must be flattened and placed in the cart.
Metal Containers:	Food quality tin cans only.
Plastics:	Acceptable plastics include, plastic jars, plant pots, tubs, bottles and buckets. Plastic containers that are contaminated with motor oil or other hazardous materials, such as pesticides, will not be accepted. Plastic bags and clamshell packaging will not be accepted.

If recyclable material is found to contain contaminates by inclusion of material not allowed or by contamination of materials the containers will not be accepted as recyclable material and will be tagged for the customer to sort the material. If the contaminates or contaminated materials are not removed by the next scheduled pick-up day they will be transported to the landfill at applicable solid waste collection rates as stated in carriers' tariff.

Issued By: Irmgard R Wilcox

Issue Date: February 22, 2016

Effective Date: May 1, 2016

*(For Official Use Only)*

Docket No. TG-\_\_\_\_\_ Date: \_\_\_\_\_ By: \_\_\_\_\_

Tariff No. 27

0 Original Page No. 26

Company Name/Permit Number: Murrey's Disposal Co., Inc G-9  
Registered Trade Name(s)

Item 100 -- Residential Service -- Monthly Rates (continued)

**Yardwaste Service** provisions shown on this page apply only in the following service area:

Yard waste service shall be offered in those portions of Pierce County identified in Ordinance No. 92-22 as urban zones.

Following is a description of the yard waste program (type of containers, frequency, etc.). Program provided in accordance with Ordinance No. 92-22 of Pierce County.

Yard waste will be picked up bi-weekly on a year round basis. Service to be rendered on the same day as solid waste and recycling service.

Carrier shall supply a container that will hold 90 gallons.

The term "Yard Waste Collection" shall be understood to mean materials which consist of leaves, brush, tree trimmings, grass clippings, weeds, shrubs, garden waste from vegetable gardens, and other compostable organic materials resulting from landscape pruning and maintenance as generated from residences. Branches or roots must be smaller than 4 inches in diameter. Branches and brush must be a length to fit within the closed container. Yard waste does not include stumps, demolition wood, large amounts of dirt, rocks, glass, plastics, metal, concrete, sheetrock, asphalt or any other non-organic land clearing debris nor any food such as meat, fish, bones, or fatty foods such as dairy products and cooking oil.

If yard waste is found to contain contamination by inclusion of materials not allowed, the container will not be accepted as yard waste, but will instead be transported to the landfill at applicable solid waste collection rates as stated in carriers' tariff.

Special rules related to yardwaste program:

Issued By: Irmgard R Wilcox

Issue Date: February 22, 2016

Effective Date: May 1, 2016

*(For Official Use Only)*

Docket No. TG-\_\_\_\_\_ Date: \_\_\_\_\_ By: \_\_\_\_\_

Tariff No. 27

0 Original Page No. 27

Company Name/Permit Number: Murrey's Disposal Co., Inc G-9  
 Registered Trade Name(s)

**Item 105 -- Multi-family Service - Monthly Rates (continues on next page)**

Service Area: Pierce County as described in Appendix A

Number of Units or Type of Containers	Frequency of Service	Garbage Service Rate	Recycle Service Rate	Garbage and Recycling Service*	Yardwaste Service Rate	Number of Units or Type of Containers	Frequency of Service	Garbage Service Rate	Recycle Service Rate	Garbage and Recycling Service*	Yardwaste Service Rate
One can	WG-R	\$18.48 (A)	\$7.25 (A)	\$25.73 (A)	\$6.53	Five cans	WG-R	\$71.10 (A)	\$7.25 (A)	\$78.35 (A)	\$6.53
One can	WG-NR	19.23 (A)	7.25 (A)	26.48 (A)	6.53	Five cans	WG-NR	71.85 (A)	7.25 (A)	79.10 (A)	\$6.53
Two cans	WG-R	29.04 (A)	7.25 (A)	36.29 (A)	6.53	Six cans	WG-R	84.87 (A)	7.25 (A)	92.12 (A)	\$6.53
Two cans	WG-NR	29.79 (A)	7.25 (A)	37.04 (A)	6.53	Six cans	WG-NR	85.62 (A)	7.25 (A)	92.87 (A)	\$6.53
Three Cans	WG-R	42.73 (A)	7.25 (A)	49.98 (A)	6.53	1-Over-sized*	WG-R	32.78 (N)	7.25 (N)	40.03 (A)	\$6.53
Three Cans	WG-NR	43.48 (A)	7.25 (A)	50.73 (A)	6.53	1-Over-sized*	WG-NR	33.53 (N)	7.25 (N)	40.78 (A)	\$6.53
Four cans	WG-R	56.50 (A)	7.25 (A)	63.75 (A)	6.53	Recycl only			10.89 (A)		
Four cans	WG-NR	57.25 (A)	7.25 (A)	64.50 (A)	6.53						

Frequency of Service Codes: WG=Weekly Garbage; EOWG=Every Other Week Garbage; MG=Monthly Garbage; WR=Weekly Recycling  
 EOWR=Every Other Week Recycling; MR=Monthly Recycling; List others used by company:  
 R=with recycling, NR=non Recycling

- Note 1: Description/rules related to recycling program are shown on page 23.
- Note 2: The charge included in this rate for yardwaste is \$N/A. Description/rules related to yardwaste program are shown on page 24.
- Note 3: Recycling credit/debit (if applicable): Customers receiving service will receive a commodity price adjustment of \$.49 credit per month. The commodity price adjustment will be adjusted annually using the deferred accounting method.
- Note \*: This service option is not available to new customers and will be phased out for existing customers. (N)

**Recycling rates on this page expire: February 28, 2017**

Issued By: Irmgard R Wilcox

Issue Date: February 22, 2016

Effective Date: May 1, 2016

(For Official Use Only)

Docket No. TG- \_\_\_\_\_ Date: \_\_\_\_\_ By: \_\_\_\_\_

Tariff No. 27

0

Original Page No. 28

Company Name/Permit Number: Murrey's Disposal Co., Inc G-9

Registered Trade Name(s)

Item 105 -- Multi-family Service - Monthly Rates (continues on next page)

Service Area: Pierce County as described in Appendix A

Note 4: Customers will be charged for service requested even if fewer units are picked up on a particular trip. No credit will be given for partially filled cans. No credits will be given if customer fails to set receptacles out for collection.

Note 5: For customers on automated service routes: The company will assess roll-out charges where, due to circumstances outside the control of the driver, the driver is required to move an automated cart or toter more than 5 feet in order to reach the truck. The charge for this roll-out service is: (see Item 205) per cart or toter, per pickup.

Note 6: The charge for an occasional extra can, unit, toter, mini-can, or micro-mini-can on a regular pickup is:

Type of receptacle	Rate per receptacle Per pickup
32-gallon can or unit	\$4.22 (A)
Mini-can	\$4.22 (A)
Micro-mini-can	\$4.22 (A)
Yard Waste	\$2.10
60-gallon toter	n/a

Note 7: Customers may request no more than one pickup per month, on an "on call" basis, at \$18.15 (A) per can/unit. Service will be rendered on the normal scheduled pickup day for the area in which the customer resides. Note: If customer requires service to be provided on other than normal scheduled pickup day, rates for special pickups, Item 160, will apply.

Issued By: Irmgard R Wilcox

Issue Date: February 22, 2016

Effective Date: May 1, 2016

*(For Official Use Only)*

Docket No. TG-\_\_\_\_\_ Date: \_\_\_\_\_ By: \_\_\_\_\_

Tariff No. 27

0

Original Page No. 29

Company Name/Permit Number: Murrey's Disposal Co., Inc G-9  
Registered Trade Name(s)

Item 105 -- Multi-family Service - Monthly Rates (continued from previous page)

Rates in this Item will apply to commercially billed mobile home courts where service is billed and paid by the property owner/manager.

Type of receptacle	Rate per receptacle	Rate per receptacle, additional pickup per month
	first pickup per month	
32-gallon can or unit	\$11.21 (A)	\$3.90 (A)

Customers electing not to recycle will be charged an additional \$.75 per unit per month.

Recycling credit/debit (if applicable): Customers receiving service will receive a commodity price adjustment of \$.49 credit per month. The commodity price adjustment will be adjusted annually using the deferred accounting method.

**Recycling rates on this page expire: February 28, 2017**

Issued By: Irmgard R Wilcox

Issue Date: February 22, 2016

Effective Date: May 1, 2016

*(For Official Use Only)*

Docket No. TG-\_\_\_\_\_ Date: \_\_\_\_\_ By: \_\_\_\_\_



Tariff No. 27

0

Original Page No. 30

Company Name/Permit Number: Murrey's Disposal Co., Inc G-9  
 Registered Trade Name(s)

Item 105 -- Multi-Family Container Service -- Dumped in Company's Vehicle  
 Non-compacted Material (Company-owned container)  
 Rates stated per container, per pickup

Service Area: Pierce County as described in Appendix A

	Size or Type of Container				
	1 Yard	1.5 Yard	2 Yard	4 Yard	6 Yard
<b>Permanent Service</b>					
Monthly Rent (if applicable)	n/a	n/a	n/a	n/a	n/a
First Pickup	\$ 25.15 (A)	\$ 35.28 (A)	\$ 44.47 (A)	\$ 84.59 (A)	\$ 119.08 (A)
Each Additional Pickup	\$ 25.15 (A)	\$ 35.28 (A)	\$ 44.47 (A)	\$ 84.59 (A)	\$ 119.08 (A)
Special Pickups	\$ 27.19 (A)	\$ 37.32 (A)	\$ 46.52 (A)	\$ 86.63 (A)	\$ 121.12 (A)
Flat Monthly Charge	n/a	n/a	n/a	n/a	n/a
Minimum Monthly Charge	n/a	n/a	n/a	n/a	n/a
<b>Temporary Service</b>					
Initial Delivery	\$ 39.89 (A)	\$ 39.89 (A)	\$ 39.89 (A)	\$ 39.89 (A)	\$ 39.89 (A)
Pickup Rate	\$ 27.19 (A)	\$ 37.32 (A)	\$ 46.52 (A)	\$ 86.63 (A)	\$ 121.12 (A)
Rent Per Calendar Day	n/a	n/a	n/a	n/a	n/a
Rent Per Month	n/a	n/a	n/a	n/a	n/a
<b>Lost Containers:*</b>					
	\$ 600.00	\$ 650.00	\$ 700.00	\$ 850.00	\$ 1,050.00

Note 1: Permanent Service: Service is defined as no less than scheduled, every other week pickup, unless local government requires more frequent service or unless putrescibles are involved. Customer will be charged for service requested, even if fewer containers are serviced on a particular trip. No credit will be given for partially-filled containers.

Note 2: Permanent Service: If rent is shown, the rate for the first pickup and each additional pickup must be the same. If rent is not shown, it is to be included in the rate for the first pickup.

Note 3: If a container is not ready and the driver must standby, the hourly rate in 15 minute increments shall apply.

Customers receiving service will receive a commodity price adjustment of \$.20 credit per yard per pick-up, The commodity price adjustment will be adjusted annually using the deferred accounting method.

Above rates include \$4.48 (A) per yard, per pick-up for recycling service.

An additional charge of \$.75 per unit will be assessed to all Multi Family complexes who elect not to recycle or who do not provide adequate recycling service to the complex. Adequate recycling service is defined as 16-gallons of available recycling volume per multi-family unit, per week. (C)

Accessorial charges assessed (lids, unlocking, unlatching, etc.)

\$1.02 (A) per pickup for unlatching, unlocking gates and/or containers

\*Lost container charge will apply if hauler is unable to retrieve a container from a stopped customer. Charge will be reversed if container is subsequently retrieved within 45-days after charge is applied.

**Recycling service rates on this page expire on: February 29, 2017**

Issued By: Irmgard R Wilcox

Issue Date: February 22, 2016

Effective Date: May 1, 2016

(For Official Use Only)

Docket No. TG-\_\_\_\_\_ Date: \_\_\_\_\_ By: \_\_\_\_\_

Tariff No. 27

0 Original Page No. 31

Company Name/Permit Number: Murrey's Disposal Co., Inc G-9  
Registered Trade Name(s)

Item 105 -- Multi-family Service -- Monthly Rates (continued)

**Curbside recycling:** See definition Item 100 Residential Service

**Yardwaste:** See definition Item 100 Residential Service

Special rules related for yardwaste program:

Issued By: Irmgard R Wilcox

Issue Date: February 22, 2016

Effective Date: May 1, 2016

*(For Official Use Only)*

Docket No. TG-\_\_\_\_\_ Date: \_\_\_\_\_ By: \_\_\_\_\_

Tariff No. 27

0 Original Page No. 32

Company Name/Permit Number: Murrey's Disposal Co., Inc G-9  
 Registered Trade Name(s)

Item 105 -- Multi-family Service -- Monthly Rates

Non-compacted Recycling Material

Multi-family residential rates per container for garbage customers using drop box service

Service Area: Pierce County as described in Appendix A

	Size or Type of Container					
	90 gal toter	2 Yard	4 Yard	6 Yard	___ Yard	___ Yard
Number of Receptacles	1	1	1	1	\$	\$
Frequency of pickup	P	P	P	P	\$	\$
Initial Delivery	48.38(A)	48.38(A)	48.38(A)	48.38(A)	\$	\$
Rent per day	n/a	n/a	n/a	n/a	\$	\$
Rent per month	4.84(A)	12.70(A)	15.72(A)	18.74(A)	\$	\$
Pickup Charge (See notes 1, 2 & 3)	6.41(A)	13.30(A)	28.43(A)	41.46(A)	\$	\$
Special Pickup Charge	9.67(A)	16.33(A)	31.45(A)	43.67(A)	\$	\$

Frequency of Service Codes: W=Weekly; EOW-Every Other Week; M=Monthly; P=Per Pickup

- Note 1: Permanent Service: Service is defined as no less than scheduled or a minimum of every other week pickup. Customer will be charged for service requested, even if fewer containers are serviced on a particular trip. No credit will be given for partially-filled containers.
- Note 2: Permanent Service: If rent is shown, the rate for the first pickup and each additional pickup must be the same. If rent is not shown, it is to be included in the rate for the first pickup.
- Note 3: Customers receiving service will receive a commodity price adjustment of \$.20 credit per yard per pickup. The commodity price adjustment will be adjusted annually using the deferred accounting method.
- Note 4: A charge of \$2.85 per residential living unit will be assessed to the owner/manager of a Multi-Family complex who are on irregular garbage service who do not elect to recycle or who provide less than adequate recycling service. Adequate recycling service is defined as 16-gallons of available recycling volume per multi-family unit, per week. (C)

**Recycling service rates on this page expire on: February 29, 2017**

Issued By: Irmgard R Wilcox

Issue Date: February 22, 2016

Effective Date: May 1, 2016

(For Official Use Only)

Docket No. TG-\_\_\_\_\_ Date: \_\_\_\_\_ By: \_\_\_\_\_

Tariff No. 27

0

Original Page No. 33

Company Name/Permit Number: Murrey's Disposal Co., Inc G-9

Registered Trade Name(s)

Item 105 -- Multi-family Service (continued)

**Multi-family recycling:** Provisions apply only in the following service area:

Pierce County as described in Appendix A

Following is a description of the recycling program (type of container, frequency, etc.). Program provided in accordance with Ordinance No. 91-86 Pierce County.

Recycling Stations

One 6 yard container and four 90-gallon toters.  
(Two yard containers and four yard containers may be substituted governed by need or space availability).  
Stations must provide residents with adequate recycling service based on the number of units at the property.

Material accepted are: News paper, mixed paper, phone books, cereal boxes, paper milk-style cartons, corrugated cardboard (OCC), aluminum, metal cans, tin, and plastic containers which are jars, plant pots, tubs, bottles or buckets.

Issued By: Irmgard R Wilcox

Issue Date: February 22, 2016

Effective Date: May 1, 2016

*(For Official Use Only)*

Docket No. TG-\_\_\_\_\_ Date: \_\_\_\_\_ By: \_\_\_\_\_

Tariff No. 27

0 Original Page No. 34

Company Name/Permit Number: Murrey's Disposal Co., Inc G-9  
 Registered Trade Name(s)

Item 120 -- Drums

Type of Service	Rate Per Drum, Per Pickup
Regular Route Service	\$23.42 (A)
Special Pickup	\$28.53 (A)

Item 130 -- Litter Receptacles and Litter Toters

Customer-owned Receptacle	Rate Per Receptacle, Per Pickup
Size or Type:	\$ n/a
Size or Type:	\$ n/a

Company-owned Receptacle:	Rate Per Receptacle, Per Pickup
Size or Type:	\$ n/a
Size or Type:	\$ n/a

Item 150 -- Loose and Bulky Material

Special Trips: Time rates in Item 160 apply.

Regular Route:

	1 to 4 cubic yards Rate per yard	Additional cubic yards Rate per yard	Minimum Charge Per Pickup	Carry Charge Per each 5 ft. over 8 feet
Bulky Materials	\$22.94 (A)	\$22.94 (A)	\$22.94 (A)	n/a
Loose material (customer load)	n/a	n/a	n/a	n/a
Loose material (company load)	\$22.94 (A)	\$22.94 (A)	\$22.94 (A)	n/a

Issued By: Irmgard R Wilcox

Issue Date: February 22, 2016

Effective Date: May 1, 2016

*(For Official Use Only)*

Docket No. TG- \_\_\_\_\_ Date: \_\_\_\_\_ By: \_\_\_\_\_

Tariff No. 27

0

Original Page No. 35

Company Name/Permit Number: Murrey's Disposal Co., Inc G-9  
 Registered Trade Name(s)

Item 160 -- Time Rates

**When time rates apply.** Time rates named in this Item apply:

- (a) When material must be taken to a special site for disposal;
- (b) When a company's equipment must wait at, or return to, a customer's site to provide scheduled service due to no disability, fault, or negligence on the part of the company. Actual waiting time or time taken in returning to the site will be charged for; or
- (c) When a customer orders a single, special, or emergency pickup, or when other items in this tariff refer to this Item.

**How rates are recorded and charged.** Time must be recorded and charged for to the nearest increment of 15 minutes. Time rates apply for the period from the time the company's vehicle leaves the company's terminal until it returns to the terminal, excluding interruptions. An interruption is a situation causing stoppage of service that is in the control of the company and not in the control of the customer. Examples include: coffee breaks, lunch breaks, breakdown of equipment, and similar occurrences.

**Disposal fees in addition to time rates.** Item 230 disposal fees for the specific disposal site or facility used will apply in addition to time rates.

Rates per hour:

Type of Equipment ordered	Rate Per Hour		
	Truck and Driver	Each Extra Person	Minimum Charge
<u>Single rear drive axle:</u>			
Non-packer truck.....	\$78.56 (A)	\$47.95 (A)	\$78.56 (A)
Packer truck.....	\$81.62 (A)	\$47.95 (A)	\$81.62 (A)
Drop-box truck.....	\$87.74 (A)	\$47.95 (A)	\$87.74 (A)
<u>Tandem rear drive axle:</u>			
Non-packer truck.....	\$87.74 (A)	\$47.95 (A)	\$87.74 (A)
Packer truck.....	\$94.88 (A)	\$47.95 (A)	\$94.88 (A)
Drop-box truck.....	\$96.92 (A)	\$47.95 (A)	\$96.92 (A)
<u>Transfer trucks:</u>			
Dump truck with pup trailer	\$129.57 (A)	NA	\$129.57 (A)
4-Axle tractor with end dump trailer	\$129.57 (A)	NA	\$129.57 (A)
4-Axle tractor with cargo chassis	\$119.37 (A)	NA	\$119.37 (A)

Issued By: Irmgard R Wilcox

Issue Date: February 22, 2016

Effective Date: May 1, 2016

78.56

Docket No. TG-\_\_\_\_\_ Date: \_\_\_\_\_ By: \_\_\_\_\_

Tariff No. 27

0

Original Page No. 36

Company Name/Permit Number: Murrey's Disposal Co., Inc G-9  
Registered Trade Name(s)

Item 200 -- Containers and/or Drop Boxes -- General Rules

**Availability.** A company must maintain a supply of all sizes of containers and drop boxes for which rates are listed in this tariff. If a customer requests a container or drop box of a size listed in the company's tariff, and the company is unable to provide the requested size within 7 days of the customer request, the customer must be notified in writing or by telephone.

**Alternate-sized containers and/or drop boxes.** If the company cannot provide the requested-sized container or drop box (and that size is listed in the company's tariff), the company must provide alternate-sized containers or drop boxes, sufficient to meet the capacity originally requested by the customer, at the same rates as would have applied for the requested container or drop box.

**Disposal fees due on alternate-sized drop boxes.** If the company provides alternate-sized drop boxes, the customer is responsible for all lawfully applicable disposal fees resulting from the use of the alternate drop boxes.

**Rates on partially-filled containers and/or drop boxes.** Full pickup and rental rates apply regardless of the amount of waste material in the container or drop box at pickup time.

**Rates for compacted materials.** Rates for compacted material apply only when the material has been compacted before its pickup by the company.

**Rates for loose material.** Loose material dumped into the company's packer truck is subject to the rates for non-compacted material even though the material may be compacted later in the packer truck.

**Permanent and temporary service.** The following rules apply:

(a) If a customer requests a container or drop box for less than 90 days, the customer will be billed at temporary service rates.

(b) If a temporary service customer notifies the company that it has decided to retain the container or drop box for more than 90 days, permanent service rates will be assessed from the 91st day until the end of the period the customer retains the container or drop box.

(c) If a customer requests a container or drop box for more than 90 days, the customer will be billed under permanent rates. If that customer cancels service before the end of the 90-day period, the company may not rebill the customer at temporary service rates. The intent of the customer at the time service was requested applies.

Issued By: Irmgard R Wilcox

Issue Date: February 22, 2016

Effective Date: May 1, 2016

*(For Official Use Only)*

Docket No. TG-\_\_\_\_\_ Date: \_\_\_\_\_ By: \_\_\_\_\_

Tariff No. 27

0 Original Page No. 37

Company Name/Permit Number: Murrey's Disposal Co., Inc G-9  
Registered Trade Name(s)

Item 205 -- Roll-Out Charges -- Containers, Automated Carts, and Toters

**Charges for containers.** The company will assess roll-out charges where, due to circumstances outside the control of the driver, the driver is required to move a container more than five feet, but less than 25 feet, in order to reach the truck. The charge for this roll-out service is:

\$3.67 (A) per container, per pickup.

Over 25 feet, the charge will be the charge for 25 feet, plus \$.51 (A) per increment of 5 feet.

**Charges for automated carts or toters.** The company will assess roll-out charges where, due to circumstances outside the control of the driver, the driver is required to move an automated cart or toter more than 5 feet in order to reach the truck. The charge for this roll-out service is:

\$3.67 (A) per cart or toter, per pickup.

Over 25 feet, the charge will be the charge for 25 feet, plus \$.51 (A) per increment of 5 feet.

Note: The above named charges apply to garbage and recycling/yard waste services. (N)

Issued By: Irmgard R Wilcox

Issue Date: February 22, 2016

Effective Date: May 1, 2016

*(For Official Use Only)*

Docket No. TG- \_\_\_\_\_ Date: \_\_\_\_\_ By: \_\_\_\_\_



Tariff No. 27

0 Original Page No. 38

Company Name/Permit Number: Murrey's Disposal Co., Inc G-9  
Registered Trade Name(s)

Item 207 -- Excess Weight -- Rejection of Load, Charges to Transport

The company reserves the right to reject pickup of any container, stationary packer, or drop box which, upon reasonable inspection:

- (1) Appears to be overloaded.
- (2) Would cause applicable vehicle load limitations to be exceeded;
- (3) Would cause the company to violate load limitations or result in unsafe vehicle operation; and/or
- (4) Would negatively impact or otherwise damage road surface integrity.

For the purposes of this tariff, the following maximum weights apply:

Type/Size of Container, Drop Box, Toter, or Cart	Maximum Weight Allowance per Receptacle (in pounds)
Drop Box	40,000 Lbs
Compactor	40,000 Lbs

Type/Size of Container, Drop Box, Toter, or Cart	Maximum Weight Allowance per Receptacle (in pounds)

\*Total weight = truck, compactor and/or drop box and content.

**Overfilled or overweight, charges if transported.** If the container, drop box, toter, or cart exceeds the limits stated above, is filled beyond the marked fill line, or the top is unable to be closed, but the company transports the materials, the following additional charges will apply:

Type/Size of Container, Drop Box, Toter, or Cart	Charge
Drop Box	\$20.40 Per Haul (A)
Compactor	\$20.40 Per Haul (A)

Type/Size of Container, Drop Box, Toter, or Cart	Charge

\*Tandem Axle Charge

\*(See above for maximum weight allowance)

Issued By: Irmgard R Wilcox

Issue Date: February 22, 2016

Effective Date: May 1, 2016

*(For Official Use Only)*

Docket No. TG-\_\_\_\_\_ Date: \_\_\_\_\_ By: \_\_\_\_\_

Tariff No. 27

0

Original Page No. 39

Company Name/Permit Number: Murrey's Disposal Co., Inc G-9  
 Registered Trade Name(s)

Item 210 -- Washing and Sanitizing Containers and/or Drop Boxes

Upon customer request or as required by local or State health or solid waste rules, the company will provide washing and sanitizing service at the following rates:

Size or Type of Container or Drop Box	Rate
Washing-All size	\$7.04 (A) per yard
	\$21.12 (A) Minimum
Steam Cleaning - All size	\$7.24 (A) per yard
	\$28.97 (A) Minimum
Sanitizing - All size	\$7.04 (A) per yard
	\$21.12 (A) Minimum

Pickup and redelivery charge, per container or drop box if necessary:

Up to 8 yds. \$ 42.85 (A)  
 Over 8 yds. \$ 91.06 (A)

Item 220 -- Compactor Rental

Customers must pay the following additional charges for compactors furnished by the company. Charges named are for compactors only and do not include drop box or container charges. See Items 250 and 270 for container charges.

Customers must pay the costs of installation.

Size or Type of Container or Drop Box	Monthly rental charge
1 cubic yard	n/a
2 cubic yard	n/a
3 cubic yard	n/a
4 cubic yard	n/a

Issued By: Irmgard R Wilcox

Issue Date: February 22, 2016

Effective Date: May 1, 2016

*(For Official Use Only)*

Docket No. TG-\_\_\_\_\_ Date: \_\_\_\_\_ By: \_\_\_\_\_

Tariff No. 27

0

Original Page No. 40

Company Name/Permit Number: Murrey's Disposal Co., Inc G-9  
 Registered Trade Name(s)

Item 230 -- Disposal Fees

Charges in this item apply when other items in the tariff specifically refer to this item.

Disposal site (name or location)	Type of Material	Fee for Disposal
LLC dba LRI	MSW	\$145.84 per Ton
LLC dba LRI	Appliance with Freon	\$33.00 per Unit

State whether fees are per yard, per ton, etc. Include charges assessed for special commodities (tires, appliances, asbestos, etc.) or special conditions at each specific disposal site. Attach additional sheets as necessary.

Issued By: Irmgard R Wilcox

Issue Date: February 22, 2016

Effective Date: May 1, 2016

*(For Official Use Only)*

Docket No. TG-\_\_\_\_\_ Date: \_\_\_\_\_ By: \_\_\_\_\_

Tariff No. 27

0 Original Page No. 41

Company Name/Permit Number: Murrey's Disposal Co., Inc G-9  
 Registered Trade Name(s)

**Item 240 -- Container Service -- Dumped in Company's Vehicle**  
 Non-compacted Material (Company-owned container)  
 Rates stated per container, per pickup

Service Area: Pierce County as described in Appendix A

	Size or Type of Container					
	1 Yard	1.5 Yard	2 Yard	4 Yard	6 Yard	
<b>Permanent Service</b>						
Monthly Rent (if applicable)	n/a	n/a	n/a	n/a	n/a	
First Pickup	\$20.69 (A)	\$28.57 (A)	\$35.55 (A)	\$66.74 (A)	\$92.30 (A)	
Each Additional Pickup	\$20.69 (A)	\$28.57 (A)	\$35.55 (A)	\$66.74 (A)	\$92.30 (A)	
Special Pickups	\$22.73 (A)	\$30.61 (A)	\$37.60 (A)	\$68.78 (A)	\$94.34 (A)	
Flat Monthly Charge	n/a	n/a	n/a	n/a	n/a	
Minimum Monthly Charge	n/a	n/a	n/a	n/a	n/a	
<b>Temporary Service</b>						
Initial Delivery	\$39.89 (A)	\$39.89 (A)	\$39.89 (A)	\$39.89 (A)	\$39.89 (A)	
Pickup Rate	\$22.73 (A)	\$30.61 (A)	\$37.60 (A)	\$68.78 (A)	\$94.34 (A)	
Rent Per Calendar Day	n/a	n/a	n/a	n/a	n/a	
Rent Per Month	n/a	n/a	n/a	n/a	n/a	
<b>Lost Containers:*</b>						
	\$600.00	\$650.00	\$700.00	\$850.00	\$1,050.00	

- Note 1:** Permanent Service: Service is defined as no less than scheduled, every-other-week pickup, unless local government requires more frequent service or unless putrescibles are involved. Customer will be charged for service requested, even if fewer containers are serviced on a particular trip. No credit will be given for partially-filled containers.
- Note 2:** Permanent Service: If rent is shown, the rate for the first pickup and each additional pickup must be the same. If rent is not shown, it is to be included in the rate for the first pickup.
- Note 3:** If a container is not ready and the driver must standby, the hourly rate in 15 minute increments shall apply.

Flat monthly charges apply as defined in Item 75.

Accessorial charges assessed (lids, unlocking, unlatching, etc.)

\$1.02 (A) per pickup for unlatching, unlocking gates and/or containers.

\*Lost container charge will apply if hauler is unable to retrieve a container from a stopped customer. Charge will be reversed if container is subsequently retrieved within 45-days after charge is applied.

Issued By: Irmgard R Wilcox

Issue Date: February 22, 2016

Effective Date: May 1, 2016

*(For Official Use Only)*

Docket No. TG-\_\_\_\_\_ Date: \_\_\_\_\_ By: \_\_\_\_\_

Tariff No. 27

0 Original Page No. 42

Company Name/Permit Number: Murrey's Disposal Co., Inc G-9  
 Registered Trade Name(s)

Item 245 -- Container Service -- Dumped in Company's Vehicle  
 Non-compacted Material (Customer-owned container)  
 Includes Commercial Can Service  
 Rates stated per container, per pickup

Service Area: Pierce County as described in Appendix A

	Size or Type of Container						
	32 gal can	gal. Toter	Yard	Yard	Yard	Yard	Yard
<b>Permanent Service</b>							
Each Scheduled Pickup	\$3.99 (A)	\$	\$	\$	\$	\$	\$
Special Pickups	\$3.99 (A)	\$	\$	\$	\$	\$	\$
<b>Temporary Service</b>							
Pickup Rate	\$3.99 (A)	\$	\$	\$	\$	\$	\$

Note 1: Permanent Service: Service is defined as no less than scheduled, every other week pickup, unless local government requires more frequent service or unless putrescibles are involved. Customer will be charged for service requested, even if fewer containers are serviced on a particular trip. No credit will be given for partially-filled containers.

Rates in this Item apply to commercial businesses.

Minimum monthly charge: \$17.82 (A)

Flat monthly charge may be assessed as defined in Item 75 and Item 80 for each weekly pickup.

Occasional extra units shall be charged at \$4.21 (A) per unit.

Accessorial charges assessed (lids, unlocking, unlatching, etc.)

\$1.02 (A) per pickup for unlatching, unlocking gates and/or containers.

Issued By: Irmgard R Wilcox

Issue Date: February 22, 2016

Effective Date: May 1, 2016

*(For Official Use Only)*

Docket No. TG-\_\_\_\_\_ Date: \_\_\_\_\_ By: \_\_\_\_\_

Tariff No. 27

0 Original Page No. 43

Company Name/Permit Number: Murrey's Disposal Co., Inc G-9  
 Registered Trade Name(s)

Item 250 -- Container Service -- Dumped in Company's Vehicle  
 Compacted Material (Company-owned container)  
 Rates stated per container, per pickup

Service Area: Pierce County as described in Appendix A

	Size or Type of Container						
	2 Yard	4 Yard	6 Yard	___ Yard	___ Yard	___ Yard	___ Yard
<b>Permanent Service</b>							
Monthly Rent (if applicable)	\$	\$	\$	\$	\$	\$	\$
First Pickup	\$	\$	\$	\$	\$	\$	\$
Each Additional Pickup	\$	\$	\$	\$	\$	\$	\$
Special Pickups	\$	\$	\$	\$	\$	\$	\$
<b>Temporary Service</b>							
Initial Delivery	\$	\$	\$	\$	\$	\$	\$
Pickup Rate	\$	\$	\$	\$	\$	\$	\$
Rent Per Calendar Day	\$	\$	\$	\$	\$	\$	\$
Rent Per Month	\$	\$	\$	\$	\$	\$	\$

Note1: Permanent Service: Service is defined as no less than scheduled, every other week pickup, unless local government requires more frequent service or unless putrescibles are involved. Customer will be charged for service requested, even if fewer containers are serviced on a particular trip. No credit will be given for partially-filled containers.

Note 2: Permanent Service: If rent is shown, the rate for the first pickup and each additional pickup must be the same. If rent is not shown, it is to be included in the rate for the first pickup.

Flat monthly charges will be assessed as defined in Item 75.

Accessorial charges assessed (lids, unlocking, unlatching, etc.)

Issued By: Irmgard R Wilcox

Issue Date: February 22, 2016

Effective Date: May 1, 2016

*(For Official Use Only)*

Docket No. TG-\_\_\_\_\_ Date: \_\_\_\_\_ By: \_\_\_\_\_

Tariff No. 27

0 Original Page No.

44

Company Name/Permit Number: Murrey's Disposal Co., Inc G-9  
 Registered Trade Name(s)

Item 255 -- Container Service -- Dumped in Company's Vehicle  
 Compacted Material (Customer-owned container)  
 Rates stated per container, per pickup

Service Area: Pierce County as described in Appendix A

Compaction Ratio 2.25:1

	Size or Type of Container				
	32 gal can	2 Yard	4 Yard	6 Yard	___ Yard
<b>Permanent Service</b>					
Each Scheduled Pickup	\$	\$75.55 (A)	\$136.78 (A)	\$192.57 (A)	\$
Special Pickups	\$	\$81.67 (A)	\$142.90 (A)	\$198.69 (A)	\$
<b>Temporary Service</b>					
Pickup Rate	\$	\$81.67 (A)	\$142.90 (A)	\$198.69 (A)	\$

Note 1: Permanent Service: Service is defined as no less than scheduled, every other week pickup, unless local government requires more frequent service or unless putrescibles are involved. Customer will be charged for service requested, even if fewer containers are serviced on a particular trip. No credit will be given for partially-filled containers.

Accessorial charges assessed (lids, unlocking, unlatching, etc.)

An initial delivery charge of \$39.89 (A) will be assessed if customers request delivery of a compactor.

A flat monthly charge, per container, for permanent regularly scheduled customers may be made if computed as described in Item 75.

If a company employee disconnects/reconnects a compactor a charge of \$6.68 (A) per haul will be assessed.

Issued By: Irmgard R Wilcox

Issue Date: February 22, 2016

Effective Date: May 1, 2016

*(For Official Use Only)*

Docket No. TG-\_\_\_\_\_ Date: \_\_\_\_\_ By: \_\_\_\_\_

Tariff No. 27

0 Original Page No. 45

Company Name/Permit Number: Murrey's Disposal Co., Inc G-9  
 Registered Trade Name(s)

Item 255 -- Container Service -- Dumped in Company's Vehicle  
 Compacted Material (Customer-owned container)  
 Rates stated per container, per pickup

Service Area: Pierce County as described in Appendix A

Compaction Ratio 3:1	Size or Type of Container				
	2 Yard	3 Yard	4 Yard	6 Yard	___ Yard
<b>Permanent Service</b>					
Each Scheduled Pickup	\$95.92 (A)	\$130.43 (A)	\$161.35 (A)	\$241.24 (A)	\$
Special Pickups	\$102.04 (A)	\$136.55 (A)	\$167.47 (A)	\$247.36 (A)	\$
<b>Temporary Service</b>					
Pickup Rate	\$102.04 (A)	\$136.55 (A)	\$167.47 (A)	\$247.36 (A)	\$

Note1: Permanent Service: Service is defined as no less than scheduled, every other week pickup, unless local government requires more frequent service or unless putrescibles are involved. Customer will be charged for service requested, even if fewer containers are serviced on a particular trip. No credit will be given for partially-filled containers.

Accessorial charges assessed (lids, unlocking, unlatching, etc.)

An initial delivery charge of \$39.89 (A) will be assessed if customers request delivery of a compactor.

A flat monthly charge, per container, for permanent regularly scheduled customers may be made if computed as described in Item 75.

If a company employee disconnects/reconnects a compactor a charge of \$6.68 (A) per haul will be assessed.

Issued By: Irmgard R Wilcox

Issue Date: February 22, 2016

Effective Date: May 1, 2016

*(For Official Use Only)*

Docket No. TG-\_\_\_\_\_ Date: \_\_\_\_\_ By: \_\_\_\_\_



Tariff No. 27

0 Original Page No. 46

Company Name/Permit Number: Murrey's Disposal Co., Inc G-9  
Registered Trade Name(s)

Item 255 -- Container Service -- Dumped in Company's Vehicle  
Compacted Material (Customer-owned container)  
Rates stated per container, per pickup

Service Area: Pierce County as described in Appendix A

Compaction Ratio 4:1	Size or Type of Container					
	2 Yard	3 Yard	4 Yard	6 Yard	___ Yard	___ Yard
<b>Permanent Service</b>						
Each Scheduled Pickup	\$	\$165.04 (A)	\$217.26 (A)	\$310.18 (A)	\$	\$
Special Pickups	\$	\$171.16 (A)	\$223.38 (A)	\$316.30 (A)	\$	\$
<b>Temporary Service</b>						
Pickup Rate	\$	\$171.16 (A)	\$223.38 (A)	\$316.30 (A)	\$	\$

Note1: Permanent Service: Service is defined as no less than scheduled, every other week pickup, unless local government requires more frequent service or unless putrescibles are involved. Customer will be charged for service requested, even if fewer containers are serviced on a particular trip. No credit will be given for partially-filled containers.

Accessorial charges assessed (lids, unlocking, unlatching, etc.)

An initial delivery charge of \$39.89 (A) will be assessed if customers request delivery of a compactor.

A flat monthly charge, per container, for permanent regularly scheduled customers may be made if computed as described in Item 75.

If a company employee disconnects/reconnects a compactor a charge of \$6.68 (A) per haul will be assessed.

Issued By: Irmgard R Wilcox

Issue Date: February 22, 2016

Effective Date: May 1, 2016

*(For Official Use Only)*

Docket No. TG-\_\_\_\_\_ Date: \_\_\_\_\_ By: \_\_\_\_\_

Tariff No. 27 0 Original Page No. 47

Company Name/Permit Number: Murrey's Disposal Co., Inc G-9  
 Registered Trade Name(s)

**Item 255 -- Container Service -- Dumped in Company's Vehicle**  
 Compacted Material (Customer-owned container)  
 Rates stated per container, per pickup

Service Area: Pierce County as described in Appendix A

Compaction Ratio 5:1	Size or Type of Container					
	32 gal can	2 Yard	4 Yard	6 Yard	___ Yard	___ Yard
<b>Permanent Service</b>						
Each Scheduled Pickup	\$	\$	\$243.29 (A)	\$347.33 (A)	\$	\$
Special Pickups	\$	\$	\$249.42 (A)	\$353.45 (A)	\$	\$
<b>Temporary Service</b>						
Pickup Rate	\$	\$	\$249.42 (A)	\$353.45 (A)	\$	\$

Note1: Permanent Service: Service is defined as no less than scheduled, every other week pickup, unless local government requires more frequent service or unless putrescibles are involved. Customer will be charged for service requested, even if fewer containers are serviced on a particular trip. No credit will be given for partially-filled containers.

Flat monthly charges will be assessed as defined in Item 75.

Accessorial charges assessed (lids, unlocking, unlatching, etc.)

An initial delivery charge of \$39.89 (A) will be assessed if customers request delivery of a compactor.

A flat monthly charge, per container, for permanent regularly scheduled customers may be made if computed as described in Item 75.

If a company employee disconnects/reconnects a compactor a charge of \$6.68 (A) per haul will be assessed.

Issued By: Irmgard R Wilcox

Issue Date: February 22, 2016

Effective Date: May 1, 2016

*(For Official Use Only)*

Docket No. TG- \_\_\_\_\_ Date: \_\_\_\_\_ By: \_\_\_\_\_

Tariff No. 27 0 Original Page No. 48

Company Name/Permit Number: Murrey's Disposal Co., Inc G-9  
 Registered Trade Name(s)

Item 255 -- Container Service -- Dumped in Company's Vehicle  
 Compacted Material with recycling (Customer-owned container)  
 Applies only to services provided to Multi-Family residence  
 Rates stated per container, per pickup

Service Area: Pierce County as described in Appendix A

Compaction Ratio 2.25:1	Size or Type of Container				
	32 gal can	2 Yard	4 Yard	6 Yard	6 Yard
<b>Permanent Service</b>					
Each Scheduled Pickup	\$	\$95.73 (A)	\$177.14 (A)	\$253.11 (A)	\$
Special Pickups	\$	\$101.85 (A)	\$183.26 (A)	\$259.23 (A)	\$
<b>Temporary Service</b>					
Pickup Rate	\$	\$101.85 (A)	\$183.26 (A)	\$259.23 (A)	\$

Note1: Permanent Service: Service is defined as no less than scheduled, every other week pickup, unless local government requires more frequent service or unless putrescibles are involved. Customer will be charged for service requested, even if fewer containers are serviced on a particular trip. No credit will be given for partially-filled containers.

Accessorial charges assessed (lids, unlocking, unlatching, etc.)

An initial delivery charge of \$39.89 (A) will be assessed if customers request delivery of a compactor.

A flat monthly charge, per container, for permanent regularly scheduled customers may be made if computed as described in Item 75.

If a company employee disconnects/reconnects a compactor a charge of \$6.68 (A) per haul will be assessed.

Customers receiving service will receive a commodity price adjustment of \$.20 credit per yard per pick-up. The commodity price adjustment will be adjusted annually using the deferred accounting method.

Above rates include \$4.48 (A) per yard, per pick-up for recycling service.

**Recycling rates on this page expire on: February 28, 2017**

Issued By: Irmgard R Wilcox

Issue Date: February 22, 2016

Effective Date: May 1, 2016

*(For Official Use Only)*

Docket No. TG-\_\_\_\_\_ Date: \_\_\_\_\_ By: \_\_\_\_\_

Tariff No. 27

0

Original Page No. 49

Company Name/Permit Number: Murrey's Disposal Co., Inc G-9  
 Registered Trade Name(s)

Item 255 -- Container Service -- Dumped in Company's Vehicle  
 Compacted Material with recycling (Customer-owned container)  
 Applies only to services provided to Multi-Family residence  
 Rates stated per container, per pickup

Service Area: Pierce County as described in Appendix A

Compaction Ratio 3:1	Size or Type of Container					
	2 Yard	3 Yard	4 Yard	6 Yard	Yard	Yard
<b>Permanent Service</b>						
Each Scheduled Pickup	\$122.82 (A)	\$170.79 (A)	\$215.16 (A)	\$321.95 (A)	\$	\$
Special Pickups	\$128.94 (A)	\$176.91 (A)	\$221.28 (A)	\$328.07 (A)	\$	\$
<b>Temporary Service</b>						
Pickup Rate	\$128.94 (A)	\$176.91 (A)	\$221.28 (A)	\$328.07 (A)	\$	\$

Note1: Permanent Service: Service is defined as no less than scheduled, every other week pickup, unless local government requires more frequent service or unless putrescibles are involved. Customer will be charged for service requested, even if fewer containers are serviced on a particular trip. No credit will be given for partially-filled containers.

Accessorial charges assessed (lids, unlocking, unlatching, etc.)

An initial delivery charge of \$39.89 (A) will be assessed if customers request delivery of a compactor.

A flat monthly charge, per container, for permanent regularly scheduled customers may be made if computed as described in Item 75.

If a company employee disconnects/reconnects a compactor a charge of \$6.68 (A) per haul will be assessed.

Customers receiving service will receive a commodity price adjustment of \$.20 credit per yard per pick-up. The commodity price adjustment will be adjusted annually using the deferred accounting method.

Above rates include \$4.48 (A) per yard, per pick-up for recycling service.

**Recycling rates on this page expire on: February 28, 2017**

Issued By: Irmgard R Wilcox

Issue Date: February 22, 2016

Effective Date: May 1, 2016

(For Official Use Only)

Docket No. TG-\_\_\_\_\_ Date: \_\_\_\_\_ By: \_\_\_\_\_

Tariff No. 27

0

Original Page No. 50

Company Name/Permit Number: Murrey's Disposal Co., Inc G-9  
Registered Trade Name(s)

Item 255 -- Container Service -- Dumped in Company's Vehicle  
Compacted Material with recycling (Customer-owned container)  
Applies only to services provided to Multi-Family residence  
Rates stated per container, per pickup

Service Area: Pierce County as described in Appendix A

Compaction Ratio 4:1	Size or Type of Container					
	32 gal ca	3 Yard	4 Yard	6 Yard	Yard	Yard
<b>Permanent Service</b>						
Each Scheduled Pickup	\$	\$218.85 (A)	\$289.01 (A)	\$417.80 (A)	\$	\$
Special Pickups	\$	\$224.97 (A)	\$295.13 (A)	\$423.92 (A)	\$	\$
<b>Temporary Service</b>						
Pickup Rate	\$	\$224.97 (A)	\$295.13 (A)	\$423.92 (A)	\$	\$

Note1: Permanent Service: Service is defined as no less than scheduled, every other week pickup, unless local government requires more frequent service or unless putrescibles are involved. Customer will be charged for service requested, even if fewer containers are serviced on a particular trip. No credit will be given for partially-filled containers.

Accessorial charges assessed (lids, unlocking, unlatching, etc.)

An initial delivery charge of \$39.89 (A) will be assessed if customers request delivery of a compactor.

A flat monthly charge, per container, for permanent regularly scheduled customers may be made if computed as described in Item 75.

If a company employee disconnects/reconnects a compactor a charge of \$6.68 (A) per haul will be assessed.

Customers receiving service will receive a commodity price adjustment of \$.20 credit per yard per pick-up. The commodity price adjustment will be adjusted annually using the deferred accounting method.

Above rates include \$4.48 (A) per yard, per pick-up for recycling service.

**Recycling rates on this page expire on: Febraury 28, 2017**

Issued By: Irmgard R Wilcox

Issue Date: February 22, 2016

Effective Date: May 1, 2016

*(For Official Use Only)*

Docket No. TG- \_\_\_\_\_ Date: \_\_\_\_\_ By: \_\_\_\_\_

Tariff No. 27 0 Original Page No. 51

Company Name/Permit Number: Murrey's Disposal Co., Inc G-9  
 Registered Trade Name(s)

Item 255 -- Container Service -- Dumped in Company's Vehicle  
 Compacted Material with recycling (Customer-owned container)  
 Applies only to services provided to Multi-Family residence  
 Rates stated per container, per pickup

Service Area: Pierce County as described in Appendix A

Compaction Ratio 5:1	Size or Type of Container					
	32 gal can	2 Yard	4 Yard	6 Yard	___ Yard	___ Yard
<b>Permanent Service</b>						
Each Scheduled Pickup	\$	\$	\$332.97 (A)	\$481.85 (A)	\$	\$
Special Pickups	\$	\$	\$339.10 (A)	\$487.97 (A)	\$	\$
<b>Temporary Service</b>						
Pickup Rate	\$	\$	\$339.10 (A)	\$487.97 (A)	\$	\$

Note1: Permanent Service: Service is defined as no less than scheduled, every other week pickup, unless local government requires more frequent service or unless putrescibles are involved. Customer will be charged for service requested, even if fewer containers are serviced on a particular trip. No credit will be given for partially-filled containers.

Accessorial charges assessed (lids, unlocking, unlatching, etc.)

An initial delivery charge of \$39.89 (A) will be assessed if customers request delivery of a compactor.

A flat monthly charge, per container, for permanent regularly scheduled customers may be made if computed as described in Item 75.

If a company employee disconnects/reconnects a compactor a charge of \$6.68 (A) per haul will be assessed.

Customers receiving service will receive a commodity price adjustment of \$.20 credit per yard per pick-up. The commodity price adjustment will be adjusted annually using the deferred accounting method.

Above rates include \$4.48 (A) per yard, per pick-up for recycling service.

**Recycling rates on this page expire on: February 28, 2017**

Issued By: Irmgard R Wilcox

Issue Date: February 22, 2016

Effective Date: May 1, 2016

(For Official Use Only)

Docket No. TG-\_\_\_\_\_ Date: \_\_\_\_\_ By: \_\_\_\_\_

Tariff No. 27

0

Original Page No. 52

Company Name/Permit Number: Murrey's Disposal Co., Inc G-9

Registered Trade Name(s)

**Item 260 -- Drop Box Service -- To Disposal Site and Return**

Non-Compacted Material (Company-owned container)

Rates stated per drop box, per pickup

Service Area: Pierce County as described in Appendix A

	Size or Type of Container					
	20 Yard	25 Yard	30 Yard	40 Yard	50 Yard	___ Yard
<b>Permanent Service</b>						
Monthly Rent (if applicable)	\$84.68 (A)	\$94.88 (A)	\$104.06 (A)	\$106.10 (A)	\$142.83 (A)	
First Pickup	\$88.61 (A)	\$97.13 (A)	\$104.42 (A)	\$126.25 (A)	\$149.36 (A)	
Each Additional Pickup	\$88.61 (A)	\$97.13 (A)	\$104.42 (A)	\$126.25 (A)	\$149.36 (A)	
Special Pickups						
Minimum Monthly Charge						
<b>Temporary Service</b>						
Initial Delivery	\$90.80 (A)	\$90.80 (A)	\$90.80 (A)	\$90.80 (A)	\$90.80 (A)	
Pickup Rate	\$105.75 (A)	\$112.89 (A)	\$118.96 (A)	\$137.17 (A)	\$158.14 (A)	
Rent Per Calendar Day	\$4.80 (A)	\$5.00 (A)	\$5.22 (A)	\$6.33 (A)	\$7.91 (A)	
Rent Per Month						

Note 1: Rates in this item are subject to disposal fees named in Item 230.

Note 2: Rates named in this item apply for all hauls not exceeding 5 miles from the point of pickup to the disposal site. Excess miles will be charged for at \$3.57 (A) per mile or fraction of a mile. Mileage charge is in addition to all regular charges.

Note 3: Permanent Service:

(1) Service is defined as no less than scheduled, once a month pickup, unless local government requires more frequent service, or unless putrescibles are involved.

(2) If a drop box is retained by a customer for a full month and no pickups are ordered, the monthly rent shall be assessed.

(3) If rent is shown, the rate for the first pickup and each additional pickup must be the same.

If rent is not shown, it is to be included in the rate for the first pickup.

Accessorial charges assessed (lids, tarping, unlocking, unlatching, etc.):

Tarping \$12.14 (A) per haul

Issued By: Irmgard R Wilcox

Issue Date: February 22, 2016

Effective Date: May 1, 2016

(For Official Use Only)

Docket No. TG- \_\_\_\_\_ Date: \_\_\_\_\_ By: \_\_\_\_\_

Tariff No. 27

0

Original Page No. 53

Company Name/Permit Number: Murrey's Disposal Co., Inc G-9  
Registered Trade Name(s)

Item 265 -- Drop Box Service -- To Disposal Site and Return  
Non-Compacted Material (Customer-owned container)  
Rates stated per drop box, per pickup

Service Area: Pierce County as described in Appendix A

	Size or Type of Container					
	10 Yard	20 Yard	25 Yard	30 Yard	40 Yard	50 Yard
<b>Permanent Service</b>						
Each Scheduled Pickup	\$83.66 (A)	\$88.61 (A)	\$97.13 (A)	\$104.42 (A)	\$123.86 (A)	\$139.62 (A)
Special Pickups	\$	\$	\$	\$	\$	\$
<b>Temporary Service</b>						
Pickup Rate	\$	\$	\$	\$	\$	\$

- Note 1: Rates in this item are subject to disposal fees named in Item 230.
- Note 2: Rates named in this item apply for all hauls not exceeding 5 miles from the point of pickup to the disposal site. Excess miles will be charged for at \$3.57 (A) per mile or fraction of a mile. Mileage charge is in addition to all regular charges.
- Note 3: Permanent Service is defined as no less than scheduled, once a month pickup, unless local government ordinances require more frequent service or unless putrescibles are involved.

Accessorial charges assessed (lids, unlocking, unlatching, disconnect/reconnect, etc.)

Tarping \$12.14 (A) per haul

Issued By: Irmgard R Wilcox

Issue Date: February 22, 2016

Effective Date: May 1, 2016

(For Official Use Only)

Docket No. TG-\_\_\_\_\_ Date: \_\_\_\_\_ By: \_\_\_\_\_



Tariff No. 27

0 Original Page No. 54

Company Name/Permit Number: Murrey's Disposal Co., Inc G-9  
 Registered Trade Name(s)

Item 270 -- Drop Box Service -- To Disposal Site and Return (C)  
 Compacted Material (Company-owned container)  
 Rates stated per drop box, per pickup

Service Area: Pierce County as described in Appendix A

	Size or Type of Container					
	40 Yard	Yard	Yard	Yard	Yard	Yard
<b>Permanent Service</b>						
Monthly Rent (if applicable)		\$	\$	\$	\$	\$
First Pickup		\$	\$	\$	\$	\$
Each Additional Pickup		\$	\$	\$	\$	\$
Special Pickups	\$	\$	\$	\$	\$	\$
<b>Temporary Service</b>						
Initial Delivery	\$	\$	\$	\$	\$	\$
Pickup Rate	\$	\$	\$	\$	\$	\$
Rent Per Calendar Day	\$	\$	\$	\$	\$	\$
Rent Per Month	\$	\$	\$	\$	\$	\$

- Note 1: Rates in this item are subject to disposal fees named in Item 230.
- Note 2: Rates named in this item apply for all hauls not exceeding 5 miles from the point of pickup to the disposal site. Excess miles will be charged for at \_\_\_ per mile or fraction of a mile. Mileage charge is in addition to all regular charges.
- Note 3: Permanent Service:  
 (1) Service is defined as no less than scheduled, once a month pickup, unless local government requires more frequent service, or unless putrescibles are involved.  
 (2) If a drop box is retained by a customer for a full month and no pickups are ordered, a minimum charge at the rate of the first pickup will be assessed.  
 (3) If rent is shown, the rate for the first pickup and each additional pickup must be the same. If rent is not shown, it is to be included in the rate for the first pickup.

Accessorial charges assessed (lids, unlocking, unlatching, disconnect/reconnect, etc.)

Disconnect/Reconnect                      per haul

Issued By: Irmgard R Wilcox

Issue Date: February 22, 2016

Effective Date: May 1, 2016

*(For Official Use Only)*

Docket No. TG- \_\_\_\_\_ Date: \_\_\_\_\_ By: \_\_\_\_\_

Tariff No. 27

0

Original Page No. 55

Company Name/Permit Number: Murrey's Disposal Co., Inc G-9  
 Registered Trade Name(s)

**Item 275 -- Drop Box Service -- To Disposal Site and Return**  
 Compacted Material (Customer-owned container)  
 Rates stated per drop box, per pickup

Service Area: Pierce County as described in Appendix A

Permanent Service	Size or Type of Container							
	10 Yard	15 Yard	20 Yard	25 Yard	30 Yard	35 Yard	40 Yard	
Each Scheduled Pickup	\$127.48 (A)	\$131.71 (A)	\$131.71 (A)	\$136.61 (A)	\$145.08 (A)	\$149.97 (A)	\$155.99 (A)	
Special Pickups								
Temporary Service								
Pickup Rate	\$	\$	\$	\$	\$	\$	\$	

- Note 1: Rates in this item are subject to disposal fees named in Item 230.  
 Note 2: Rates named in this item apply for all hauls not exceeding 5 miles from the point of pickup to the disposal site. Excess miles will be charged for at \$3.57 (A) per mile or fraction of a mile. Mileage charge is in addition to all regular charges.  
 Note 3: Permanent Service is defined as no less than scheduled, once a month pickup, unless local government ordinances require more frequent service or unless putrescibles are involved.

Accessorial charges assessed (lids, unlocking, unlatching, disconnect/reconnect, etc.)

Disconnect/Reconnect \$6.68 (A) per haul

Issued By: Irmgard R Wilcox

Issue Date: February 22, 2016

Effective Date: May 1, 2016

*(For Official Use Only)*

Docket No. TG-\_\_\_\_\_ Date: \_\_\_\_\_ By: \_\_\_\_\_

Tariff No. 27

0 Original Page No. 56

Company Name/Permit Number: Murrey's Disposal Co., Inc G-9  
 Registered Trade Name(s)

Item 275 -- Drop Box Service -- To Disposal Site and Return  
 Compacted Material (Customer-owned container)  
 Rates stated per drop box, per pickup

Service Area: Pierce County as described in Appendix A

	Size or Type of Container						
	45 Yard		50 Yard		__ Yard	__ Yard	__ Yard
<b>Permanent Service</b>							
Each Scheduled Pickup	\$166.30	(A)	\$178.54	(A)	\$	\$	\$
Special Pickups					\$	\$	\$
<b>Temporary Service</b>							
Pickup Rate	\$		\$		\$	\$	\$

- Note 1: Rates in this item are subject to disposal fees named in Item 230.
- Note 2: Rates named in this item apply for all hauls not exceeding 5 miles from the point of pickup to the disposal site. Excess miles will be charged for at \$3.57 (A) per mile or fraction of a mile. Mileage charge is in addition to all regular charges.
- Note 3: Permanent Service is defined as no less than scheduled, once a month pickup, unless local government ordinances require more frequent service or unless putrescibles are involved.

Accessorial charges assessed (lids, unlocking, unlatching, disconnect/reconnect, etc.)

Disconnect/Reconnect      \$6.68 (A) per haul

Issued By: Irmgard R Wilcox

Issue Date: February 22, 2016

Effective Date: May 1, 2016

*(For Official Use Only)*

Docket No. TG-\_\_\_\_\_ Date: \_\_\_\_\_ By: \_\_\_\_\_

Tariff No. 27

0 Original Page No. 57

Company Name/Permit Number: Murrey's Disposal Co., Inc G-9  
Registered Trade Name(s)

Item 300 -- List of Abbreviations and Symbols Used In This Tariff

(A) denotes increases

(R) denotes decreases

(C) denotes changes in wording, resulting in neither increases or decreases

(N) denotes new rates, services, or rules

\*\*\* denotes that material previously shown has been deleted

Yd. Or yd. Are abbreviations for yard

Cu. Or cu. Are abbreviations for cubic

Issued By: Irmgard R Wilcox

Issue Date: February 22, 2016

Effective Date: May 1, 2016

*(For Official Use Only)*

Docket No. TG-\_\_\_\_\_ Date: \_\_\_\_\_ By: \_\_\_\_\_



Murrey's Disposal Company, Inc.
Balance Sheet
As of December 31, 2015

Table with columns for months (Jan-15 to Dec-15) and rows for various assets and liabilities including Goodwill, Intangibles, Deposits, Restricted Funds, Other Assets, Loan Fees, and AP - Accrued.

**Murrey's Disposal Company, Inc.**  
**Balance Sheet**  
**As of December 31, 2015**

	Jan-15	Feb-15	Mar-15	Apr-15	May-15	Jun-15	Jul-15	Aug-15	Sep-15	Oct-15	Nov-15	Dec-15
A/P	277,789	321,921	412,890	304,353	221,760	248,271	299,063	274,367	267,226	290,635	300,224	322,023
20300 Unearned Revenue	456,473	466,164	490,515	501,671	496,768	508,648	498,951	514,455	502,473	515,161	504,530	512,270
Unearned Rev	456,473	466,164	490,515	501,671	496,768	508,648	498,951	514,455	502,473	515,161	504,530	512,270
20320 Accrued Liabilities Wages Commissions	216,276	223,610	40,935	84,338	131,643	164,292	192,360	202,570	51,489	88,242	121,264	182,033
20321 Vacation Accrual	255,930	254,096	265,127	274,837	276,497	269,871	222,960	205,418	217,336	223,674	224,064	227,454
20325 Accrued Liabilities Other	18,916	16,574	5,843	4,869	3,895	2,921	-	-	-	-	-	-
20340 Accrued Liabilities Safety Bonus	11,589	15,581	20,464	23,201	26,998	31,306	32,519	35,148	39,372	44,952	48,992	14,061
20351 Accrued Liabilities Ins. - Workers Comp	12,448	6,486	9,729	12,971	6,011	9,017	12,022	6,014	8,871	2,758	5,517	8,275
20360 Accrued Liabilities - Property Tax	7,805	15,610	23,414	(0)	-	-	8,028	16,056	24,084	-	-	33,723
20397 Accrued Liabilities - UP Tracker	441	463	469	503	503	536	536	536	536	620	620	620
Accrued Liab	523,405	532,419	365,980	400,719	445,547	477,942	468,425	465,742	341,686	360,246	400,456	466,166
<b>Current Liab</b>	<b>1,257,667</b>	<b>1,320,504</b>	<b>1,269,385</b>	<b>1,206,743</b>	<b>1,164,074</b>	<b>1,234,861</b>	<b>1,266,439</b>	<b>1,254,564</b>	<b>1,111,386</b>	<b>1,166,042</b>	<b>1,205,210</b>	<b>1,300,459</b>
LTD	-	-	-	-	-	-	-	-	-	-	-	-
Overdraft	-	-	-	-	-	-	-	-	-	-	-	-
Other LTD	-	-	-	-	-	-	-	-	-	-	-	-
Deferred Taxes	-	-	-	-	-	-	-	-	-	-	-	-
Minority Int	-	-	-	-	-	-	-	-	-	-	-	-
<b>Total Liabilities</b>	<b>1,257,667</b>	<b>1,320,504</b>	<b>1,269,385</b>	<b>1,206,743</b>	<b>1,164,074</b>	<b>1,234,861</b>	<b>1,266,439</b>	<b>1,254,564</b>	<b>1,111,386</b>	<b>1,166,042</b>	<b>1,205,210</b>	<b>1,300,459</b>
Common Stock	-	-	-	-	-	-	-	-	-	-	-	-
Other Equity	-	-	-	-	-	-	-	-	-	-	-	-
Deferred Comp	-	-	-	-	-	-	-	-	-	-	-	-
Unrealized Swap Val	-	-	-	-	-	-	-	-	-	-	-	-
APIC	-	-	-	-	-	-	-	-	-	-	-	-
Treasury	-	-	-	-	-	-	-	-	-	-	-	-
29100 Retained Earnings	4,898,757	5,347,526	5,355,292	5,547,755	5,603,009	5,569,506	5,546,843	5,667,583	5,823,632	5,822,083	5,916,837	5,984,384
Retained Earnings	4,898,757	5,347,526	5,355,292	5,547,755	5,603,009	5,569,506	5,546,843	5,667,583	5,823,632	5,822,083	5,916,837	5,984,384
<b>Retained Earnings</b>	<b>4,898,757</b>	<b>5,347,526</b>	<b>5,355,292</b>	<b>5,547,755</b>	<b>5,603,009</b>	<b>5,569,506</b>	<b>5,546,843</b>	<b>5,667,583</b>	<b>5,823,632</b>	<b>5,822,083</b>	<b>5,916,837</b>	<b>5,984,384</b>
<b>Total Liab &amp; Equity</b>	<b>6,156,424</b>	<b>6,668,030</b>	<b>6,624,676</b>	<b>6,754,498</b>	<b>6,767,083</b>	<b>6,804,368</b>	<b>6,813,282</b>	<b>6,922,147</b>	<b>6,935,017</b>	<b>6,988,126</b>	<b>7,122,046</b>	<b>7,284,842</b>
BS Balance	-	-	-	-	-	0	-	-	-	0	-	0
Data Not Included	-	-	-	-	-	-	-	-	-	-	-	-





**American Disposal Company, Inc.**  
**Balance Sheet**  
**As of December 31, 2015**

	Jan-15	Feb-15	Mar-15	Apr-15	May-15	Jun-15	Jul-15	Aug-15	Sep-15	Oct-15	Nov-15	Dec-15
15230 Other Intangible License and Permits	25,000	25,000	25,000	25,000	25,000	25,000	25,000	25,000	25,000	25,000	25,000	25,000
15232 Transfer/Reclass License and Permits	(25,000)	(25,000)	(25,000)	(25,000)	(25,000)	(25,000)	(25,000)	(25,000)	(25,000)	(25,000)	(25,000)	(25,000)
15235 Amort License and Permits	(1,875)	(1,875)	(1,875)	(1,875)	(1,875)	(1,875)	(1,875)	(1,875)	(1,875)	(1,875)	(1,875)	(1,875)
15236 Amort Exp License and Permits	1,875	1,875	1,875	1,875	1,875	1,875	1,875	1,875	1,875	1,875	1,875	1,875
15240 Other Intangibles	15,470	15,470	15,470	15,470	15,470	15,470	15,470	15,470	15,470	15,470	15,470	15,470
15242 Transfer/Reclass Other	9,530	9,530	9,530	9,530	9,530	9,530	9,530	9,530	9,530	9,530	9,530	9,530
15245 Amort Other Intangible	(1,160)	(1,160)	(1,160)	(1,160)	(1,160)	(1,160)	(1,160)	(1,160)	(1,160)	(1,160)	(1,160)	(1,160)
15246 Amort Exp Other	(10,439)	(10,491)	(10,543)	(10,595)	(10,647)	(10,699)	(10,751)	(10,803)	(10,856)	(10,908)	(10,960)	(11,012)
15247 Transfer/Reclass Other	1,547	1,547	1,547	1,547	1,547	1,547	1,547	1,547	1,547	1,547	1,547	1,547
15262 Transfer/Reclass Indefinite Lived Intangibles	15,470	15,470	15,470	15,470	15,470	15,470	15,470	15,470	15,470	15,470	15,470	15,470
15266 Amortization Expense Indefinite Lived Intangil	(290)	(290)	(290)	(290)	(290)	(290)	(290)	(290)	(290)	(290)	(290)	(290)
15267 Amortization Transfer/Reclass Indefinite Lived	(1,547)	(1,547)	(1,547)	(1,547)	(1,547)	(1,547)	(1,547)	(1,547)	(1,547)	(1,547)	(1,547)	(1,547)
<b>Intangibles</b>	<b>28,581</b>	<b>28,529</b>	<b>28,477</b>	<b>28,425</b>	<b>28,373</b>	<b>28,320</b>	<b>28,268</b>	<b>28,216</b>	<b>28,164</b>	<b>28,112</b>	<b>28,060</b>	<b>28,008</b>
Deposits	-	-	-	-	-	-	-	-	-	-	-	-
Restricted Funds	-	-	-	-	-	-	-	-	-	-	-	-
Other Assets	-	-	-	-	-	-	-	-	-	-	-	-
Loan Fees	-	-	-	-	-	-	-	-	-	-	-	-
17100 Intercompany Corporate	11,960,427	12,055,907	11,814,322	11,968,958	12,093,358	12,215,412	12,382,480	12,584,184	12,665,371	12,823,604	12,934,453	12,866,031
18100 Investment Corporate	2,627,821	2,627,821	2,627,821	2,627,821	2,627,821	2,627,821	2,627,821	2,627,821	2,627,821	2,627,821	2,627,821	2,627,821
Intercompany	14,588,248	14,683,728	14,442,143	14,596,779	14,721,179	14,843,233	15,010,301	15,212,005	15,293,192	15,451,425	15,562,274	15,493,852
<b>Total Assets</b>	<b>17,552,385</b>	<b>17,644,523</b>	<b>17,729,418</b>	<b>17,852,392</b>	<b>17,967,697</b>	<b>18,042,456</b>	<b>18,203,022</b>	<b>18,335,623</b>	<b>18,389,374</b>	<b>18,523,002</b>	<b>18,643,190</b>	<b>18,690,855</b>
Curr Portion LTD	-	-	-	-	-	-	-	-	-	-	-	-
20120 AP - Accrued	6,452	9,123	16,570	10,528	8,813	6,701	12,659	10,576	8,536	17,408	16,311	9,034
20123 AP - Accrued Procurement Card	2,766	1,558	3,896	41,783	3,049	2,017	6,548	2,446	5,509	4,228	1,453	1,807
20140 AP - Sales Tax	210	301	357	139	162	184	192	193	278	108	194	230
20170 AP - Other	10,972	10,887	11,321	11,159	11,195	11,403	11,939	11,764	11,644	11,532	11,461	11,431
20178 WUTC Tax Payable	39,056	42,196	46,384	12,507	15,798	19,121	22,562	25,870	29,232	32,530	35,834	38,105
20180 AP - Other Taxes	23,753	23,612	25,263	24,819	25,577	25,715	26,442	26,275	26,299	25,738	26,560	26,665
A/P	83,209	87,677	103,791	100,934	64,593	65,141	80,342	77,124	81,496	91,543	91,812	87,271
20300 Unearned Revenue	236,270	233,144	254,159	252,771	259,230	257,757	262,679	261,705	264,677	261,626	264,079	259,504
Unearned Rev	236,270	233,144	254,159	252,771	259,230	257,757	262,679	261,705	264,677	261,626	264,079	259,504
20320 Accrued Liabilities Wages Commissions	50,039	50,601	8,984	18,995	31,434	36,787	64,680	71,549	19,065	32,485	43,318	58,708
20321 Vacation Accrual	64,703	65,693	66,269	65,352	67,015	71,666	81,454	82,104	83,085	88,845	84,689	82,506
20340 Accrued Liabilities Safety Bonus	3,535	4,071	5,088	6,106	7,124	8,141	9,159	8,111	9,604	10,936	12,010	3,382
20351 Accrued Liabilities Ins. - Workers Comp	2,813	1,533	2,302	3,070	1,446	2,170	2,893	1,449	2,173	1,538	2,368	3,383
20360 Accrued Liabilities - Property Tax	-	1,593	2,390	-	-	-	-	-	-	-	-	-
20397 Accrued Liabilities - UP Tracker	144	144	163	188	188	188	188	188	188	196	196	196
Accrued Liab	121,234	123,636	85,196	93,711	107,207	118,952	158,374	163,400	114,115	133,999	142,581	148,175
<b>Current Liab</b>	<b>440,713</b>	<b>444,457</b>	<b>443,146</b>	<b>447,415</b>	<b>431,030</b>	<b>441,849</b>	<b>501,395</b>	<b>502,230</b>	<b>460,289</b>	<b>487,167</b>	<b>498,472</b>	<b>494,950</b>
LTD	-	-	-	-	-	-	-	-	-	-	-	-
Overdraft	-	-	-	-	-	-	-	-	-	-	-	-
Other LTD	-	-	-	-	-	-	-	-	-	-	-	-
Deferred Taxes	-	-	-	-	-	-	-	-	-	-	-	-
Minority Int	-	-	-	-	-	-	-	-	-	-	-	-
<b>Total Liabilities</b>	<b>440,713</b>	<b>444,457</b>	<b>443,146</b>	<b>447,415</b>	<b>431,030</b>	<b>441,849</b>	<b>501,395</b>	<b>502,230</b>	<b>460,289</b>	<b>487,167</b>	<b>498,472</b>	<b>494,950</b>
Common Stock	-	-	-	-	-	-	-	-	-	-	-	-

American Disposal Company, Inc.  
 Balance Sheet  
 As of December 31, 2015

	Jan-15	Feb-15	Mar-15	Apr-15	May-15	Jun-15	Jul-15	Aug-15	Sep-15	Oct-15	Nov-15	Dec-15
Other Equity	-	-	-	-	-	-	-	-	-	-	-	-
Deferred Comp	-	-	-	-	-	-	-	-	-	-	-	-
Unrealized Swap Val	-	-	-	-	-	-	-	-	-	-	-	-
APIC	-	-	-	-	-	-	-	-	-	-	-	-
Treasury	-	-	-	-	-	-	-	-	-	-	-	-
29100 Retained Earnings	17,111,672	17,200,066	17,286,271	17,404,977	17,536,667	17,600,607	17,701,627	17,833,394	17,929,085	18,035,834	18,144,718	18,195,905
Retained Earnings	17,111,672	17,200,066	17,286,271	17,404,977	17,536,667	17,600,607	17,701,627	17,833,394	17,929,085	18,035,834	18,144,718	18,195,905
<b>Retained Earnings</b>	<b>17,111,672</b>	<b>17,200,066</b>	<b>17,286,271</b>	<b>17,404,977</b>	<b>17,536,667</b>	<b>17,600,607</b>	<b>17,701,627</b>	<b>17,833,394</b>	<b>17,929,085</b>	<b>18,035,834</b>	<b>18,144,718</b>	<b>18,195,905</b>
<b>Total Liab &amp; Equity</b>	<b>17,552,385</b>	<b>17,644,523</b>	<b>17,729,418</b>	<b>17,852,392</b>	<b>17,967,697</b>	<b>18,042,456</b>	<b>18,203,022</b>	<b>18,335,623</b>	<b>18,389,374</b>	<b>18,523,002</b>	<b>18,643,190</b>	<b>18,690,855</b>
BS Balance	-	-	-	-	-	-	-	-	-	-	-	-
Data Not Included	-	-	-	-	-	-	-	-	-	-	-	-

**Depreciation Summary  
Murrey's Disposal Company, Inc.**

Equipment	Cost	Salvage	Depr Cost	Test Year Depr	Beginning Accum Depr 1/1/2015	Ending Accum Depr 12/31/2015	Average Investment 12/31/2015
<b>Trucks</b>							
Garbage	3,490,306	693,621	2,796,685	245,109	2,122,831	2,367,940	1,241,395
TF Allocate Transfer Trucks from DM	1,616,515	388,354	1,228,161	49,582 6,996	1,107,309	1,156,890	484,415 41,089
Roll-off	713,437	138,898	574,540	27,295	439,773	467,067	255,633
Grizzly Allocate Transfer Trucks to DM	128,357	25,671	102,686	- -	102,686	102,686	25,671 (10,961)
Recycling	2,097,804	422,235	1,675,569	115,134	1,015,622	1,130,756	1,020,934
MF	410,984	118,520	292,464	710	288,576	289,286	122,054
Yard Waste	1,341,631	268,326	1,073,305	101,698	639,870	741,567	487,744
Medical Waste	38,216	7,997	30,219	4,057	21,092	25,148	15,096
<b>Total Trucks</b>	<b>9,837,251</b>	<b>2,063,622</b>	<b>7,773,629</b>	<b>550,580</b>	<b>5,737,756</b>	<b>6,281,340</b>	<b>3,683,070</b>
<b>Containers:</b>							
Garbage	640,710	-	640,710	46,622	402,997	449,620	206,679
Drop Boxes	719,564	-	719,564	31,236	593,243	624,479	95,568
Recycling	2,162,114	-	2,162,114	118,268	1,820,651	1,938,919	250,296
Multi-Family	137,070	-	137,070	4,181	108,502	112,683	26,478
Yard Waste	1,010,622	-	1,010,622	43,206	761,468	804,675	193,864
Multi-Family Carts	43,297	-	43,297	-	43,297	43,297	-
<b>Total Cont, Carts, Totes</b>	<b>4,713,377</b>	<b>-</b>	<b>4,713,377</b>	<b>243,513</b>	<b>3,730,158</b>	<b>3,973,671</b>	<b>772,886</b>
Service Equipment	83,688	20,005	63,683	4,667	44,058	48,725	37,296
Shop Equipment Allocated Shop Equip to DM	445,640	35,501	410,139	37,291 (16,729)	194,884	232,175	201,690 (96,822)
Office Equipment Allocated Office Equip to DM	127,391	-	127,391	16,972 (5,252)	82,751	99,723	27,532 (7,354)
Building Allocated Shared Building to DM	6,728,622	-	6,728,622	323,867 (130,766)	399,183	723,051	6,167,505 (2,490,211)
T-Station Building Allocate Shared T-Stn to DV	2,981,489	-	2,981,489	183,208 (77,504)	1,052,202	1,235,410	1,837,683 (706,334)
Land - Shop/T-stn	724,910		724,910	-	-	-	724,910
Land - New Office Allocated Shared Land to DM	924,900		924,900				924,900 (723,033)
<b>Total Equipment</b>	<b>26,567,268</b>	<b>2,119,128</b>	<b>24,448,140</b>	<b>1,129,847</b>	<b>11,240,992</b>	<b>12,594,094</b>	<b>10,353,719</b>

**Prior GRC Adjustments (Test period Jan 2012 - Dec 2012):**

	Total Expense	Years	Annual Expense	Fully Amortized	
Gain/Loss on Sale of Asse	\$ 28,992	3	\$ 9,664	16-Oct-16	Murrey's only - American had no gain/loss
50086 - Safety & Training	\$ 21,908.27	3	\$ 7,302.76	16-Oct-16	Note this amount is total for Murrey's and American
56095 - EE & Com Activity	\$ 200,008.50	3	\$ 66,669.50	16-Oct-16	Note this amount is total for Murrey's and American
Insurance Expense	\$ 225,087.88	3	\$ 75,029.29	16-Oct-16	Murrey's only - see American Deprec Schedule for American's portion.





										Staff Adj cost to reflect invoice and shared assets	Notes per audit during TG-130501/130502				
		Murrey's Disposal Co., Inc.								Modified	12	Months in first year			
		Depreciation Schedule - Trucks								Removed	0	Months in second year			
		December 31, 2015								Company	2015	First year			
										DR 7	2016	Second year			
		GARBAGE	Date in Service	Salvage Value	Method	Life	Year	Fully Depr	Asset Cost	Depr Cost	Monthly Depr	Total Allocated	Allocated Accum.	Allocated Accum.	Average Investment
Codes	Truck No	Asset Classification	Year	Mo %	M	Years	Depr				Test year	Depr. 1/1/15	Depr. 12/31/15		
CS		4 RADIOS & BASE STATION (N)	1990	5	S/L	5	1995		5,813	5,813	97	-	5,813	5,813	-
CS		4 RADIOS (N)	1990	7	S/L	5	1995		3,728	3,728	62	-	3,728	3,728	-
DL	C1	2005 Peterbilt #330 (N)	2004	9	20%	S/L	7	2011	67,237	53,789	640	-	53,789	53,789	13,447
CS	806	2005 AUTOCAR SIDELOAD (N)	2005	3	20%	S/L	7	2012	198,658	158,927	1,892	-	158,927	158,927	39,732
CS	807	2005 AUTOCAR SIDELOAD (N) w/Greas	2005	3	20%	S/L	7	2012	202,297	161,838	1,927	-	161,838	161,838	40,459
CS	808	2005 AUTOCAR SIDELOAD (N) w/Greas	2005	3	20%	S/L	7	2012	202,261	161,809	1,926	-	161,809	161,809	40,452
CS	809	2005 AUTOCAR SIDELOAD (N) w/Greas	2005	3	20%	S/L	7	2012	202,297	161,838	1,927	-	161,838	161,838	40,459
CS	810	2005 AUTOCAR SIDELOAD (N)	2005	3	20%	S/L	7	2012	198,658	158,927	1,892	-	158,927	158,927	39,732
CS		Cameras (6)	2008	3	20%	S/L	7	2015	2,981	2,385	28	57	2,328	2,385	625
DEL	132	2006 Peterbilt Hooklift Truck (U)	2010	7	33%	S/L	5	2015	46,580	31,209	520	3,121	28,088	31,209	16,932
	4	Drive-Cam	2010	7	20%	S/L	7	2017	2,240	1,792	21	256	1,152	1,408	960
CS	822	2013 Pete 320 (N)	2012	12	20%	S/L	7	2019	313,664	250,931	2,987	35,847	74,682	110,529	221,059
CS	825	2014 Peterbilt ASL (N)	2014	2	20%	S/L	7	2021	318,993	255,194	3,038	36,456	33,418	69,875	267,346
CS	826	2015 Peterbilt ASL (N)	2014	10	20%	S/L	7	2021	325,034	260,027	3,096	37,147	9,287	46,433	297,174
CS	806	Transmission Repair #806	2015	2	0%	S/L	3	2018	7,364	7,364	205	2,250	-	2,250	2,557
		<b>TOTAL CURBSIDE RECYCLING</b>							<b>2,097,804</b>	<b>1,675,569</b>	<b>20,258</b>	<b>115,134</b>	<b>1,015,622</b>	<b>1,130,756</b>	<b>1,020,934</b>
		<b>YARD WASTE</b>													
YW	812	2008 Autocar Sideload (N)	2008	2	20%	S/L	7	2015	224,531	179,625	2,138	2,138	177,487	179,625	45,975
YW		Cameras (3)	2008	3	20%	S/L	7	2015	1,681	1,345	16	32	1,313	1,345	352
YW	814	2008 Autocar Sideload (N)	2008	6	20%	S/L	7	2015	232,761	186,208	2,217	11,084	175,125	186,208	52,094
YW	817	2010 Peterbilt M-320 ASL W/Pckr (N)	2010	7	20%	S/L	7	2017	273,913	219,130	2,609	31,304	140,870	172,174	117,391
YW	820	2011 Peterbilt 320 w/Pckr ASL (N)	2010	7	20%	S/L	7	2017	279,563	223,650	2,663	31,950	143,775	175,725	119,813
YW		Cameras (Drivecam) (5)	2011	1	20%	S/L	7	2018	2,846	2,277	27	325	1,301	1,626	1,382
YW	831	2016 Peterbilt ASL (N)	2015	5	20%	S/L	7	2022	326,337	261,069	3,108	24,864	-	24,864	150,737
		<b>Total Yard Waste</b>							<b>1,341,631</b>	<b>1,073,305</b>	<b>12,777</b>	<b>101,698</b>	<b>639,870</b>	<b>741,567</b>	<b>487,744</b>
		<b>Medical Waste</b>													
MW		24' Reiter Cont (U) (storing MW)	2006	6	33%	S/L	5	2011	2,720	1,822	30	-	1,822	1,822	898
MW	M1	2010 Ford F350 Med Waste Van (N)	2010	4	20%	S/L	7	2017	35,496	28,397	338	4,057	19,269	23,326	14,198
		<b>Total Medical Waste</b>							<b>38,216</b>	<b>30,219</b>	<b>368</b>	<b>4,057</b>	<b>21,092</b>	<b>25,148</b>	<b>15,096</b>
		<b>GRAND TOTAL TRUCKS</b>							<b>9,837,251</b>	<b>7,773,629</b>	<b>98,657</b>	<b>543,583</b>	<b>5,737,756</b>	<b>6,281,340</b>	<b>3,652,942</b>

Murrey's Disposal Co., Inc.										Staff Adj cost to reflect invoice and shared assets	Notes per audit during TG-130501/130502												
Depreciation Schedule - Containers										DR 7	12 Months in first year												
December 31, 2015										Removed	0 Months in second year												
										Company	2015 First year												
											2016 Second year												
															Total	Allocated	Allocated	Average					
GARBAGE										Date in Service	Salvage Value	Method	Life	Year	Asset Fully	Asset	Depr	Monthly	Test year	Depr.	Depr.	Depr.	Investment
Quantity	Asset Classification	Year	Mo	%	M	Years	Depr	Cost	Disposal	Cost	Depr	Depr.	1/1/15	12/31/15	12/31/15								
6	4 YARD CONT	1987	12	0	S/L	10	1997	2,118		2,118	18	-	2,118	2,118	-								
6	4 YARD CONT	1988	9	0	S/L	10	1998	2,042		2,042	17	-	2,042	2,042	-								
5	4 YARD CONT W/LIDS	1989	7	0	S/L	10	1999	2,077		2,077	17	-	2,077	2,077	-								
20	1 YRD CONT W/LIDS	1990	4	0	S/L	10	2000	5,010		5,010	42	-	5,010	5,010	-								
20	2YD CONT W/LIDS	1990	4	0	S/L	10	2000	5,913		5,913	49	-	5,913	5,913	-								
10	4 YARD CONT W/LIDS	1990	2	0	S/L	10	2000	4,165		4,165	35	-	4,165	4,165	-								
25	1 YD CONT W/LIDS	1993	3	0	S/L	10	2003	5,851		5,851	49	-	5,851	5,851	-								
25	1 YD CONT W/LIDS	1993	9	0	S/L	10	2003	5,851		5,851	49	-	5,851	5,851	-								
25	6 YD CONT W/LIDS	1993	3	0	S/L	10	2003	11,901		11,901	99	-	11,901	11,901	-								
10	1 YD CONT W/LIDS (N)	1995	6	0	S/L	10	2005	2,590		2,590	22	-	2,590	2,590	-								
12	1/2 YD CONT W/LIDS (N)	1995	6	0	S/L	10	2005	3,354		3,354	28	-	3,354	3,354	-								
24	1 YD CONT W/LIDS (N)	1996	8	0	S/L	10	2006	6,534		6,534	54	-	6,534	6,534	-								
12	1 YD CONT W/LIDS (N)	1997	7	0	S/L	10	2007	3,350		3,350	28	-	3,350	3,350	-								
6	4 YRD CONST W/LIDS (N) C	1997	6	0	S/L	10	2007	3,382		3,382	28	-	3,382	3,382	-								
30	1 YD CONT W/LIDS (N)	1998	5	0	S/L	10	2008	9,452		9,452	79	-	9,452	9,452	-								
12	4 YD CONT W/LIDS (N)	1998	7	0	S/L	10	2008	6,078		6,078	51	-	6,078	6,078	-								
11	4 YRD CONST W/LIDS (N)	1999	12	0	S/L	10	2009	5,412		5,412	45	-	5,412	5,412	-								
12	2 YARD CONTAINER W/L (N)	2000	3	0	S/L	10	2010	3,815		3,815	32	-	3,815	3,815	-								
10	1 YD CONTAINER W/L (N)	2001	2	0	S/L	10	2011	3,003		3,003	25	-	3,003	3,003	-								
10	1 YD CONTAINER W/L (N)	2001	5	0	S/L	10	2011	3,079		3,079	26	-	3,079	3,079	-								
10	1.5 YD CONTAINER W/L (N)	2001	2	0	S/L	10	2011	3,092		3,092	26	-	3,092	3,092	-								
12	2 YD CONTAINER W/L (N)	2001	5	0	S/L	10	2011	4,596		4,596	38	-	4,596	4,596	-								
5	4 YD CONTAINER W/L (N)	2001	5	0	S/L	10	2011	2,448		2,448	20	-	2,448	2,448	-								
7	4 YD CONTAINER W/L (N)	2001	8	0	S/L	10	2011	3,418		3,418	28	-	3,418	3,418	-								
5	1 YD CONTAINER W/L (N)	2002	1	0	S/L	10	2012	1,599		1,599	13	-	1,599	1,599	-								
10	1 YD CONTAINER W/L (N)	2002	8	0	S/L	10	2012	3,074		3,074	26	-	3,074	3,074	-								
15	1 YD CONTAINER W/L (N)	2002	12	0	S/L	10	2012	4,541		4,541	38	-	4,541	4,541	-								
15	1.5 YD CONTAINER W/L (N)	2002	12	0	S/L	10	2012	4,850		4,850	40	-	4,850	4,850	-								
15	2 YD CONTAINER W/L (N)	2002	12	0	S/L	10	2012	5,175		5,175	43	-	5,175	5,175	-								
5	2 YD DROP CONTAINER W/L (N)	2002	10	0	S/L	10	2012	1,809		1,809	15	-	1,809	1,809	-								
10	1.5 YD CONTAINER W/L (N)	2003	12	0	S/L	10	2013	3,453		3,453	29	-	3,453	3,453	-								
20	2 YD CONTAINER W/L (N)	2003	12	0	S/L	10	2013	7,424		7,424	62	-	7,424	7,424	-								
10	4 YD CONTAINER W/L (N)	2003	12	0	S/L	10	2013	4,769		4,769	40	-	4,769	4,769	-								
12	2 Yd Container w/lid (N)	2004	8	0	S/L	10	2014	7,259		7,259	60	-	7,259	7,259	-								
3	4 Yd Container w/lid (N)	2004	7	0	S/L	10	2014	1,870		1,870	16	-	1,870	1,870	-								
12	1 Yd FL Container w/lid (N)	2005	5	0	S/L	10	2015	5,379		5,379	45	179	5,200	5,379	90								
5	1 Yd FL Container w/lid (N)	2005	11	0	S/L	10	2015	2,149		2,149	18	179	1,970	2,149	90								
28	2 Yd RL Container w/lid (N)	2005	8	0	S/L	10	2015	12,856		12,856	107	750	12,106	12,856	375								
7	6 Yd FL Container w/lid (N)	2005	9	0	S/L	10	2015	5,940		5,940	50	396	5,544	5,940	198								
8	6 Yd FL Container w/lid (N)	2005	11	0	S/L	10	2015	6,789		6,789	57	566	6,223	6,789	283								
10	1 Yd RL Container w/lid (N)	2006	10	0	S/L	10	2016	4,406		4,406	37	441	3,635	4,076	551								
15	2 Yd FL Container w/lid (N)	2006	12	0	S/L	10	2016	7,540		7,540	63	754	6,095	6,849	1,068								
10	2 Yd RL Container w/lid (N)	2006	3	0	S/L	10	2016	4,591		4,591	38	459	4,056	4,515	306								
35	2 Yd RL Container w/lid (N)	2006	5	0	S/L	10	2016	16,565		16,565	138	1,656	14,356	16,013	1,380								
15	2 Yd RL Container w/lid (N)	2006	12	0	S/L	10	2016	7,050		7,050	59	705	5,699	6,404	999								
10	4 Yd FL Container w/lid (N)	2006	12	0	S/L	10	2016	6,300		6,300	52	630	5,092	5,722	892								
5	6 Yd FL Container w/lid (N)	2006	3	0	S/L	10	2016	4,020		4,020	34	402	3,551	3,953	268								
10	6 Yd FL Container w/lid (N)	2006	8	0	S/L	10	2016	8,432		8,432	70	843	7,097	7,940	913								
20	1 Yd RL Container w/lid (N)	2007	5	0	S/L	10	2017	8,821		8,821	74	882	6,763	7,645	1,617								
10	1.5 Yd RL Container w/lid (N)	2007	12	0	S/L	10	2017	4,580		4,580	38	458	3,245	3,703	1,107								
20	2 Yd RL Container w/lid (N)	2007	5	0	S/L	10	2017	9,474		9,474	79	947	7,264	8,211	1,737								





Murrey's Disposal Co., Inc.								Staff Adj cost to reflect invoice and shared assets	Notes per audit during TG-130501/130502												
<b>Depreciation Schedule - Containers</b>								DR 7	12			Months in first year									
<b>December 31, 2015</b>								Removed	0			Months in second year									
								Company	2015			First year									
									2016			Second year									
												Total	Allocated		Allocated		Average				
<b>GARBAGE</b>								Date in Service	Salvage Value	Method	Life	Year	Asset Fully	Asset Disposal	Depr	Monthly	Test year	Depr.	Depr.	Depr.	Investment
<b>Quantity</b>								Year	Mo	%	M	Years	Depr	Cost	Cost	Depr	Depr.	1/1/15	12/31/15	12/31/15	
<b>No</b>																					
6	30 YD DROP BOX W/L (N)	2003	8	0	S/L	10	2013	20,817		20,817	173	-	20,817	20,817	-	-	-				
2	25 YD DROP BOX W/L (N)	2002	9	0	S/L	10	2012	6,354		6,354	53	-	6,354	6,354	-	-	-				
3	30 YRD DROP BOX W/L (N)	2002	9	0	S/L	10	2012	10,118		10,118	84	-	10,118	10,118	-	-	-				
10	30 YD DROP BOX W/LIDS (N)	2001	5	0	S/L	10	2011	38,842		38,842	324	-	38,842	38,842	-	-	-				
10	30 YARD DROP BOX W/L (N)	2000	3	0	S/L	10	2010	40,928		40,928	341	-	40,928	40,928	-	-	-				
10	30 YARD DROP BOX W/L (N)	1999	9	0	S/L	10	2009	40,604		40,604	338	-	40,604	40,604	-	-	-				
3	20 YRD DROP BOX W/LIDS (N)	1997	4	0	S/L	10	2007	10,081		10,081	84	-	10,081	10,081	-	-	-				
4	25 YRD DROP BOX W/LID (N)	1997	9	0	S/L	10	2007	15,571		15,571	130	-	15,571	15,571	-	-	-				
10	25 YRD DROP BOX W/LIDS (N)	1997	8	0	S/L	10	2007	39,132		39,132	326	-	39,132	39,132	-	-	-				
6	30 YD DROP BOX W/LIDS (N)	1997	8	0	S/L	10	2007	25,092		25,092	209	-	25,092	25,092	-	-	-				
4	30 YRD DROP BOX W/LIDS (N)	1997	8	0	S/L	10	2007	16,728		16,728	139	-	16,728	16,728	-	-	-				
4	40 YRD DROP BOX W/LIDS (N)	1997	2	0	S/L	10	2007	18,887		18,887	157	-	18,887	18,887	-	-	-				
3	30 YD DROP BOX (N) C	1996	2	0	S/L	10	2006	11,839		11,839	99	-	11,839	11,839	-	-	-				
2	20 YD DB W/LIDS (N)	1994	4	0	S/L	10	2004	6,504		6,504	54	-	6,504	6,504	-	-	-				
2	20YD DB W/LIDS (N)	1994	11	0	S/L	10	2004	5,408		5,408	45	-	5,408	5,408	-	-	-				
3	30 YD DB W/LIDS (N)	1994	3	0	S/L	10	2004	10,679		10,679	89	-	10,679	10,679	-	-	-				
1	40 YD DB W/LIDS (N)	1994	9	0	S/L	10	2004	4,241		4,241	35	-	4,241	4,241	-	-	-				
2	30 YD DB W/LIDS (N)	1993	7	0	S/L	10	2003	7,158		7,158	60	-	7,158	7,158	-	-	-				
2	20 YD CONT W/LIDS	1992	7	0	S/L	10	2002	6,181		6,181	52	-	6,181	6,181	-	-	-				
2	20 YD CONT W/LIDS	1992	8	0	S/L	10	2002	6,206		6,206	52	-	6,206	6,206	-	-	-				
2	25 YD CONT W/LIDS	1992	10	0	S/L	10	2002	6,369		6,369	53	-	6,369	6,369	-	-	-				
4	25 YD CONT W/LIDS	1992	10	0	S/L	10	2002	12,738		12,738	106	-	12,738	12,738	-	-	-				
4	25 YD DB W/LIDS	1992	10	0	S/L	10	2002	12,738		12,738	106	-	12,738	12,738	-	-	-				
3	30 YD CONT W/LIDS	1992	8	0	S/L	10	2002	13,130		13,130	109	-	13,130	13,130	-	-	-				
1	25,1-30 YD DROP BOX W/LID	1991	4	0	S/L	10	2001	5,309		5,309	44	-	5,309	5,309	-	-	-				
1	25 YRD DROP BOX W/LIDS	1990	1	0	S/L	10	2000	3,190		3,190	27	-	3,190	3,190	-	-	-				
3	30 YRD DROP BOX W/LIDS	1989	4	0	S/L	10	1999	10,237		10,237	85	-	10,237	10,237	-	-	-				
2	25 YARD DROP BOXES	1987	10	0	S/L	10	1997	5,487		5,487	46	-	5,487	5,487	-	-	-				
206	<b>Total Drop Boxes</b>							<b>719,564</b>		<b>719,564</b>	<b>6,490</b>	<b>31,236</b>	<b>593,243</b>	<b>624,479</b>	<b>95,568</b>						
	<b>Total Cont &amp; DB</b>							<b>1,360,274</b>		<b>1,360,274</b>	<b>11,829</b>	<b>48,327</b>	<b>996,240</b>	<b>1,074,098</b>	<b>302,248</b>						
	<b>MULT-FAMILY</b>																				
10	1 1/2 YD CONT W/LIDS	1991	10	0	S/L	10	2001	2,867		2,867	24	-	2,867	2,867	-	-	-				
5	6 YD CONT W/LIDS	1991	11	0	S/L	10	2001	2,995		2,995	25	-	2,995	2,995	-	-	-				
25	6 YD CONT S'D N/LIDS (N)	1994	8	0	S/L	10	2004	8,093		8,093	67	-	8,093	8,093	-	-	-				
25	6 YD CONT S'D N/LIDS (N)	1994	9	0	S/L	10	2004	8,093		8,093	67	-	8,093	8,093	-	-	-				
50	2 YD CAGES (N)	1996	9	0	S/L	10	2006	18,306		18,306	153	-	18,306	18,306	-	-	-				
50	2 YD CAGES (N)	1996	10	0	S/L	10	2006	18,306		18,306	153	-	18,306	18,306	-	-	-				
10	6 YD FRT LD CAGES (N)	1996	9	0	S/L	10	2006	3,964		3,964	33	-	3,964	3,964	-	-	-				
40	6 YD FRT LD CAGES (N)	1996	10	0	S/L	10	2006	15,854		15,854	132	-	15,854	15,854	-	-	-				
5	16 YD DROP BOX W/LIDS (N) C	1997	6	0	S/L	10	2007	16,786		16,786	140	-	16,786	16,786	-	-	-				
45	6 YD CONT W/LIDS (N)	2011	11	0	S/L	10	2021	41,807		41,807	348	4,181	13,239	17,420	26,478						
265	<b>Total MF</b>							<b>137,070</b>		<b>137,070</b>	<b>1,142</b>	<b>4,181</b>	<b>108,502</b>	<b>112,683</b>	<b>26,478</b>						
	<b>CURBSIDE</b>																				
2	25 YRD DROP BOX W/LIDS	1990	2	0	S/L	10	2000	6,060		6,060	51	-	6,060	6,060	-	-	-				
4	30 YRD DROP BOX W/LIDS	1990	2	0	S/L	10	2000	12,986		12,986	108	-	12,986	12,986	-	-	-				





									Staff Adj cost to reflect invoice and shared assets	Notes per audit during TG-130501/130502							
	<b>Murrey's Disposal Co., Inc.</b>																
	<b>Depreciation Schedule</b>								<b>Modified</b>	<b>12</b>	Months in first year						
	<b>December 31, 2015</b>								<b>Removed</b>	<b>0</b>	Months in second year						
									<b>Company</b>	<b>2015</b>	First year						
										<b>2016</b>	Second year						
													<b>Total</b>	<b>Allocated</b>	<b>Allocated</b>		
		<b>Date in</b>		<b>Salvage</b>			<b>Year</b>						<b>Allocated</b>	<b>Accum.</b>	<b>Accum.</b>	<b>Average</b>	
	<b>General Building Structures</b>	<b>Service</b>		<b>Value</b>	<b>Method</b>	<b>Life</b>	<b>Fully</b>	<b>Asset</b>	<b>Depr</b>	<b>Monthly</b>	<b>Test year</b>	<b>Depr.</b>	<b>Depr.</b>	<b>Depr.</b>	<b>Investment</b>		
<b>No</b>	<b>Asset Classification</b>	<b>Year</b>	<b>Mo</b>	<b>%</b>	<b>M</b>	<b>Years</b>	<b>Depr</b>	<b>Cost</b>	<b>Cost</b>	<b>Depr</b>	<b>Depr.</b>	<b>1/1/15</b>	<b>12/31/15</b>	<b>12/31/15</b>			
	Fife Facility Permitting	2011	12	0	S/L	20	2031	1,665	1,665	7	83	257	340	1,366			
	Fife Sewer/Storm Water Improvement	2012	1	0%	S/L	30	2042	753,818	753,818	2,094	25,127	75,382	100,509	665,873			
	Fife Office Building	2013	12	0	S/L	20	2033	5,973,139	5,973,139	24,888	298,657	323,545	622,202	5,500,266			
	<b>TOTAL GENERAL BUILDING STRUCTURES</b>							<b>6,728,622</b>	<b>6,728,622</b>	<b>26,989</b>	<b>323,867</b>	<b>399,183</b>	<b>723,051</b>	<b>6,167,505</b>			
	<b>T-Station Building Structures/Equipment</b>																
TF	TRANSFORMER-TRANSFER STN	2000	7	0	S/L	15	2015	5,274	5,274	29	176	5,098	5,274	88			
TF	TF STATION UPGRADE	2000	7	0	S/L	15	2015	16,199	16,199	90	540	15,659	16,199	270			
	RETENTION POND	2007	7	0	S/L	20	2027	734,487	734,487	3,060	36,724	275,433	312,157	440,692			
	New Construction -TF Station	2007	7	0	S/L	20	2027	1,306,486	1,306,486	5,444	65,324	489,932	555,256	783,892			
	Paving	2008	1	0	S/L	20	2028	226,037	226,037	942	11,302	79,113	90,415	141,273			
TF	Transfer Station Upgrade	2011	12	0	S/L	10	2021	458,064	458,064	3,817	45,806	141,236	187,043	293,924			
	Additional T-Station Upgrades	2012	3	0	S/L	20	2032	157,687	157,687	657	7,884	22,339	30,223	131,406			
	2006 15,500 Lb Hyster Forklift (U) T-Stn	2013	3	0%	S/L	5	2018	34,953	34,953	583	6,991	12,816	19,807	18,642			
TF	2011 318D John Deere Skid Steer (U)	2013	10	0%	S/L	5	2018	29,806	29,806	497	5,961	7,452	13,413	19,374			
TF -	2007 John Deer 444j Wheel Loader (U)	2013	10	0%	S/L	5	2018	12,496	12,496	208	2,499	3,124	5,623	8,123			
	<b>TOTAL T-STATION BUILDING STRUCTURES/EQUIPMENT</b>							<b>2,981,489</b>	<b>2,981,489</b>	<b>15,327</b>	<b>183,208</b>	<b>1,052,202</b>	<b>1,235,410</b>	<b>1,837,683</b>			
												<b>Total</b>	<b>Allocated</b>	<b>Allocated</b>			
	<b>Service Cars &amp; Equipment</b>	<b>Date in</b>		<b>Salvage</b>			<b>Year</b>	<b>Asset</b>	<b>Depr</b>	<b>Monthly</b>	<b>Test year</b>	<b>Depr.</b>	<b>Depr.</b>	<b>Investment</b>			
<b>No</b>	<b>Asset Classification</b>	<b>Year</b>	<b>Mo</b>	<b>%</b>	<b>M</b>	<b>Years</b>	<b>Depr</b>	<b>Cost</b>	<b>Cost</b>	<b>Depr</b>	<b>Depr.</b>						
6	2001 FORD F-150 PU (N)	2002	11	20%	S/L	7	2009	30,000	24,000	286	-	24,000	24,000	6,000			
3	2007 FORD F-150 PU (U)	2010	6	33%	S/L	5	2015	25,132	16,838	281	1,403	15,435	16,838	8,995			
13	2013 Toyota Pruis (N)	2013	8	20%	S/L	7	2020	28,556	22,845	272	3,264	4,623	7,887	22,301			
	<b>TOTAL SERVICE CARS &amp; EQUIP</b>							<b>83,688</b>	<b>63,683</b>	<b>838</b>	<b>4,667</b>	<b>44,058</b>	<b>48,725</b>	<b>37,296</b>			

									Staff Adj cost to reflect invoice and shared assets							
	<b>Murrey's Disposal Co., Inc.</b>									<i>Notes per audit during TG-130501/130502</i>						
	<b>Depreciation Schedule</b>								<b>Modified</b>	<b>12</b>	Months in first year					
	<b>December 31, 2015</b>								<b>Removed</b>	<b>0</b>	Months in second year					
									<b>Company</b>	<b>2015</b>	First year					
										<b>2016</b>	Second year					
													<b>Total</b>	<b>Allocated</b>	<b>Allocated</b>	
		<b>Date in</b>		<b>Salvage</b>			<b>Year</b>						<b>Allocated</b>	<b>Accum.</b>	<b>Accum.</b>	<b>Average</b>
	<b>General Building Structures</b>	<b>Service</b>		<b>Value</b>	<b>Method</b>	<b>Life</b>	<b>Fully</b>	<b>Asset</b>	<b>Depr</b>	<b>Monthly</b>	<b>Test year</b>	<b>Depr.</b>	<b>Depr.</b>	<b>Depr.</b>	<b>Depr.</b>	<b>Investment</b>
<b>No</b>	<b>Asset Classification</b>	<b>Year</b>	<b>Mo</b>	<b>%</b>	<b>M</b>	<b>Years</b>	<b>Depr</b>	<b>Cost</b>	<b>Cost</b>	<b>Depr</b>	<b>Depr.</b>	<b>Depr.</b>	<b>1/1/15</b>	<b>12/31/15</b>	<b>12/31/15</b>	
		<b>Date in</b>		<b>Salvage</b>			<b>Year</b>						<b>Total</b>	<b>Allocated</b>	<b>Allocated</b>	
	<b>Shop Equipment</b>	<b>Service</b>		<b>Value</b>	<b>Method</b>	<b>Life</b>	<b>Fully</b>	<b>Asset</b>	<b>Depr</b>	<b>Monthly</b>	<b>Test year</b>	<b>Depr.</b>	<b>Depr.</b>	<b>Depr.</b>	<b>Depr.</b>	<b>Investment</b>
<b>No</b>	<b>Asset Classification</b>	<b>Year</b>	<b>Mo</b>	<b>%</b>	<b>M</b>	<b>Years</b>	<b>Depr</b>	<b>Cost</b>	<b>Cost</b>	<b>Depr</b>	<b>Depr.</b>	<b>Depr.</b>	<b>Depr.</b>	<b>Depr.</b>	<b>Depr.</b>	<b>Investment</b>
14	1999 Doge Pick-Up Shop (U)	2001	9	33%	S/L	5	2006	16,221	10,868	181	-	10,868	10,868	5,353		
	TS CRANE (2/00)	2002	11	0%	S/L	7	2009	77,235	77,235	919	-	77,235	77,235	-		
	PRESSURE WASHER (2002)	2002	11	0%	S/L	5	2007	6,349	6,349	106	-	6,349	6,349	-		
5	2006 Ford F150 PU (N) Rob Brown	2006	3	20%	S/L	7	2013	19,776	15,821	188	-	15,821	15,821	3,955		
126	2008 Ford F-450 Shop Trk (N)	2008	7	20%	S/L	7	2015	49,533	39,626	472	2,830	36,796	39,626	11,322		
1	Air Compressor	2009	6	0%	S/L	7	2016	13,738	13,738	164	1,963	10,958	12,920	1,799		
	Tire Machine (U)	2010	11	0%	S/L	5	2015	7,651	7,651	128	1,275	6,376	7,651	638		
	Yard Lawn Mower (N)	2010	4	0%	S/L	5	2015	5,465	5,465	91	273	5,192	5,465	137		
1	Sony Internet TV	2011	12	0%	S/L	5	2016	858	858	14	172	529	701	243		
	2006 Sullair Air Compressor	2011	3	0%	S/L	5	2016	9,839	9,839	164	1,968	7,543	9,511	1,312		
	RTA Equipment	2012	4	0%	S/L	5	2017	1,398	1,398	23	280	769	1,049	489		
	HP Compaq 6200 Pro (SN =MXL2270KN)	2012	7	0%	S/L	5	2017	649	649	11	130	325	454	260		
	Sony Internet TV (SN = S018095316I)	2012	1	0%	S/L	5	2017	564	564	9	113	339	452	169		
	Millermatic 252 Welder	2013	12	0%	S/L	5	2018	2,337	2,337	39	467	506	974	1,597		
	22 Ton Jack	2013	12	0%	S/L	5	2018	5,343	5,343	89	1,069	1,158	2,226	3,651		
	Floor Scrubber (Model #5680)	2013	12	0%	S/L	5	2018	14,545	14,545	242	2,909	3,151	6,060	9,939		
127	2014 Ford F450 Service Trk (N)	2014	2	20%	S/L	7	2021	74,933	59,946	714	8,564	7,850	16,414	62,801		
	Sky Orb Fall Safety System	2014	6	0%	S/L	5	2019	10,195	10,195	170	2,039	1,189	3,228	7,986		
	4 Post - 18,500 Lb Truck Lift	2014	11	0%	S/L	5	2019	46,736	46,736	779	9,347	1,558	10,905	40,505		
	Spill Trailer	2014	11	20%	S/L	7	2021	6,499	5,199	62	743	124	867	6,004		
	Grainger Man Lift	2014	12	0%	S/L	5	2019	14,933	14,933	249	2,987	249	3,236	13,191		
	Pressure Washer	2015	12	0%	S/L	5	2020	9,808	9,808	163	163	-	163	4,822		
	Zamboni	2016	1	0%	S/L	5	2021	51,034	51,034	851	-	-	-	25,517		
	<b>TOTAL SHOP &amp; GARAGE EQUIP</b>							<b>445,640</b>	<b>410,139</b>	<b>5,828</b>	<b>37,291</b>	<b>194,884</b>	<b>232,175</b>	<b>201,690</b>		
													<b>Total</b>	<b>Allocated</b>	<b>Allocated</b>	



Allocation of M-A & DM Shared Assets

**ALLOCATION OF TRANSFER STATION RELATED ASSETS**

Murrey's - per Deprec. Schedule	Cost	Salvage	Depr Cost	Test Year Depr	Beginning Accum Depr	Ending Accum Depr	Average Investment
Retention Pond	734,487	-	734,487	36,724	275,433	312,157	440,692
New Construction	1,306,486	-	1,306,486	65,324	489,932	555,256	783,892
Other Transfer Station	940,516	-	940,516	81,159	286,837	367,996	613,099
TF Grizzly	128,357	25,671	102,686	-	102,686	102,686	25,671
TF Trailers and Truck	1,616,515	388,354	1,228,161	49,582	1,107,309	1,156,890	484,415
<b>Sub Total T-Stn</b>	<b>4,726,361</b>			<b>232,790</b>			<b>2,347,770</b>
Percentage	78.2%			82.2%			80.5%

**DM - per Deprec. Schedule**

Transfer Station	148,183	-	148,183	1,263	136,696	136,696	136,696
TF Trailers and Truck	1,170,335	277,053	893,283	49,155	713,087	762,242	432,671
<b>Sub Total T-Stn</b>	<b>1,318,519</b>			<b>50,418</b>			<b>569,367</b>
Percentage	21.8%			17.8%			19.5%

**Total Transfer Station Assets 6,044,879 283,208 2,917,137**

**Re-Allocation of Transfer Station Assets**

**Murreys Allocation of Assets**

Retention Pond	420,873	-	420,873	21,044	157,827	178,871	252,524
New Construction	748,637	-	748,637	37,432	280,739	318,171	449,182
Other Transfer Station	623,841	-	623,841	47,229	242,691	289,196	429,644
TF Grizzly	73,551	14,710	58,840	-	58,840	58,840	14,710
TF Trailers and Truck	1,596,908	381,288	1,215,620	56,578	1,043,115	1,099,693	525,505
<b>Total Transfer Station</b>	<b>3,463,809</b>			<b>162,282</b>			<b>1,671,564</b>
	57%			57%			57%

**DM Allocation of Assets**

Retention Pond	313,615	-	313,615	15,681	117,606	133,286	188,169
New Construction	557,849	-	557,849	27,892	209,194	237,086	334,710
Transfer Station Facility	464,858	-	464,858	35,193	180,842	215,496	320,151
TF Grizzly	54,806	-	54,806	-	43,845	43,845	10,961
TF Trailers and Truck	1,189,942	-	905,824	42,159	777,281	819,440	391,582
<b>Total Transfer Station</b>	<b>2,581,070</b>			<b>120,925</b>			<b>1,245,572</b>
	42.70%			42.70%			42.70%

Check - - -

**T-Stn Allocation OUT of Murrey's**

Retention Pond				15,681			188,169
New Construction				27,892			334,710
Other Transfer Station				33,930			183,455
TF Grizzly				-			10,961
TF Trailers and Truck				(6,996)			(41,089)
<b>Total Transfer Station OUT</b>				<b>70,507</b>			<b>676,206</b>

**ALLOCATION OF OFFICE BUILDING AND LAND**

	Cost	Salvage	Depr Cost	Test Year Depr	Beginning Accum Depr	Ending Accum Depr	Average Investment
Office & Shop	6,728,622	-	6,728,622	323,867	399,183	723,051	6,167,505
Land	1,649,810	-	-	-	-	-	1,649,810
	<b>8,378,432</b>		<b>6,728,622</b>	<b>323,867</b>	<b>399,183</b>	<b>723,051</b>	<b>7,817,315</b>

**Step 1: Allocate Office and Land into functional "buckets" based on Square Footage**

	Cost	Salvage	Depr Cost	Test Year Depr	Beginning Accum Depr	Ending Accum Depr	Average Investment
Building - Office	3,191,760	-	3,191,760	153,628	189,355	342,983	2,925,591
Building - Shop	3,536,861	-	3,536,861	170,239	209,828	380,068	3,241,913
	<b>6,728,622</b>		<b>6,728,622</b>	<b>323,867</b>	<b>399,183</b>	<b>723,051</b>	<b>6,167,505</b>

Land - Office	363,776	-	-	-	-	-	363,776
Land - Shop	180,964	-	-	-	-	-	180,964
Land - Ops. Parking	980,035	-	-	-	-	-	980,035
Land - Transfer Station	125,035	-	-	-	-	-	125,035
	<b>1,649,810</b>						<b>1,649,810</b>

**TOTAL 8,378,432 7,817,315**

**Assets Allocated on Fire Transfer Station Tonnage**

Total Tons	106,196	100%
Murrey's	54,132	51%
American	6,720	6%
DM/DMR/APS	45,344	42.70%
M-A	60,852	57.30%

Functional Allocators		
<b>Building Square Footage</b>		
Office	15,020	47%
Shop	16,644	53%
	31,664	
<b>Land Usage Square Footage</b>		
Office	15,020	
Office Parking	18,438	
	33,458	22%
Shop	16,644	11%
Operations Parking	90,138	59%

Allocation of M-A & DM Shared Assets

Step 2: Allocate Office and Land to each Company

M-A Allocation

	Cost	Salvage	Depr Cost	Test Year Depr	Beginning Accum Depr	Ending Accum Depr	Average Investment	Allocator
Office	2,089,513		2,089,513	100,574	123,963	224,537	1,915,263	Cust Count
Shop	1,922,339		1,922,339	92,528	114,045	206,573	1,762,030	Shop Hours
<b>TOTAL</b>	<b>4,011,852</b>		<b>4,011,852</b>	<b>193,102</b>	<b>238,008</b>	<b>431,110</b>	<b>3,677,294</b>	
Land - Office	238,149						238,149	Cust Count
Land - Shop	98,357						98,357	Shop Hours
Land - Ops. Parking	518,239						518,239	# of Trucks
Land - Transfer Station	71,647						71,647	T-Stn Tonnage
<b>TOTAL</b>	<b>926,391</b>						<b>926,391</b>	
<b>TOTAL</b>				<b>193,102</b>			<b>4,603,685</b>	

Vashon Allocation

	Cost	Salvage	Depr Cost	Test Year Depr	Beginning Accum Depr	Ending Accum Depr	Average Investment	Allocator
Office	37,194		37,194	1,790	2,207	3,997	34,092	Cust Count
Shop	66,661		66,661	3,209	3,955	7,163	61,102	Shop Hours
<b>TOTAL</b>	<b>103,854</b>		<b>103,854</b>	<b>4,999</b>	<b>6,161</b>	<b>11,160</b>	<b>95,194</b>	
Land - Office	2,775						2,775	Cust Count
Land - Shop	4,488						4,488	Shop Hours
Land - Ops. Parking	-						-	# of Trucks
Land - Transfer Station	-						-	T-Stn Tonnage
<b>TOTAL</b>	<b>7,264</b>						<b>7,264</b>	
<b>TOTAL</b>				<b>4,999</b>			<b>102,457</b>	

DM Allocation

	Cost	Salvage	Depr Cost	Test Year Depr	Beginning Accum Depr	Ending Accum Depr	Average Investment	Allocator
Office	1,065,053		1,065,053	51,264	63,186	114,450	976,236	Cust Count
Shop	1,547,861		1,547,861	74,503	91,829	166,332	1,418,781	Shop Hours
<b>TOTAL</b>	<b>2,612,915</b>		<b>2,612,915</b>	<b>125,767</b>	<b>155,014</b>	<b>280,781</b>	<b>2,395,017</b>	
Land - Office	121,388						121,388	Cust Count
Land - Shop	79,196						79,196	Shop Hours
Land - Ops. Parking	461,797						461,797	# of Trucks
Land - Transfer Station	53,388						53,388	T-Stn Tonnage
<b>TOTAL</b>	<b>715,769</b>						<b>715,769</b>	
<b>TOTAL</b>				<b>125,767</b>			<b>3,110,786</b>	

Building Check	-							
Land Check	386							386

<b>Total Building Alloc OUT of M-A</b>			<b>130,766</b>				<b>2,490,211</b>	
<b>Total Land Alloc OUT of M-A</b>							<b>723,033</b>	

ALLOCATION OF OFFICE AND SHOP EQUIPMENT

	Cost	Salvage	Depr Cost	Test Year Depr	Beginning Accum Depr	Ending Accum Depr	Average Investment	Allocator
Murrey's Shop	445,640	35,501	410,139	37,291	194,884	232,175	201,690	
American Shop	64,638	6,764	57,874	7,679	20,088	27,767	40,710	
DM Shop	105,047	9,709	95,338	5,248	85,954	91,202	16,469	
<b>TOTAL</b>	<b>615,325</b>	<b>51,974</b>	<b>563,351</b>	<b>50,219</b>	<b>300,926</b>	<b>351,144</b>	<b>258,869</b>	
DM Portion	269,289	22,746	246,543	21,978	131,696	153,674	113,291	Shop Hours
<b>Allocate OUT of Murrey's</b>	<b>164,242</b>	<b>13,037</b>	<b>151,205</b>	<b>16,729</b>	<b>45,742</b>	<b>62,472</b>	<b>96,822</b>	

	Cost	Salvage	Depr Cost	Test Year Depr	Beginning Accum Depr	Ending Accum Depr	Average Investment	Allocator
Murrey's Office	127,391	-	127,391	16,972	82,751	99,723	27,532	
American Office	875	-	875	160	715	875	80	
DM Office	152,794	-	152,794	698	146,514	147,212	2,791	
<b>TOTAL</b>	<b>281,061</b>		<b>281,061</b>	<b>17,830</b>	<b>229,980</b>	<b>247,810</b>	<b>30,404</b>	
DM Portion	93,787	-	93,787	5,950	76,742	82,691	10,145	Cust Count
<b>Allocate OUT of Murrey's</b>	<b>(59,008)</b>		<b>(59,008)</b>	<b>5,252</b>	<b>(69,773)</b>	<b>(64,521)</b>	<b>7,354</b>	

<b>Shop Equip Alloc OUT of M-A</b>			<b>16,729</b>				<b>96,822</b>	
<b>Office Equip Alloc OUT of M-A</b>					<b>5,252</b>		<b>7,354</b>	

Transfer Station	11,500	8%
<b>Total</b>	<b>151,740</b>	

Company Allocators		
<b>Cust Count</b>		
Murrey's-American	137,695	65%
Vashon	2,451	1%
DM	70,185	33%
	210,331	
<b>Shop Hours</b>		
Murrey's-American	16,697	54%
Vashon	579	2%
DM	13,444	44%
	30,720	
<b># of Trucks</b>		
Murrey's-American	101	53%
Vashon	-	
DM	90	47%
	191	
<b>Tonnage</b>		
Murrey's-American	60,852	57.30%
DM	45,344	42.70%
	106,196	

Parked at Vashon site.



**Murrey's Disposal Company, Inc.**  
**Land Summary**

**Background:** In August 2012, in conjunction with building a new operating facility, Murrey's Disposal filed for a lot line adjustment to change the lot lines of 4 lots (2 existing Murrey's lots, and 2 existing DM lots). This lot line adjustment was approved by the City of Fife, and results in the new lots and ownership as shown on Map #1 below. Murrey's Disposal now owns ALL lots on which operations are performed. DM owns other smaller portions of land where operations are not performed. The new building is now located on a large piece of land that was previously owned by DM and was never included in rates. The information below supports the removal of a portion of DM land that was included in the prior rate case, and the addition of the large piece of land where the new building now sits and that is now owned by Murrey's.

Land as approved in the last general rate filing (TG-130501/130502):

Description	Value	Notes
Land	\$ 724,910	Original land value of all "original" Murrey's lots. See Map #1 Below. Indicated by (1)'s.
Land - 6803 N Levy Rd. E (4/30/2003)	\$ 178,988	Original "Lot C" - see Map #2 below. Also indicated by (2) on Map #1. This parcel is removed from the 2015 rate filing.

Land to be filed in current rate case - after lot line adjustments and new building:

Description	Value	Notes
Land	\$ 724,910	These lots have not changed and are the existing Murrey's lots - See Map #1 Below. Indicated by (1)'s. This lot was previously owned by DM, and was never included in past rate filings. It was transferred to Murrey's with the new building, and therefore will be included in this filing. See Map #3 Below. Also indicated by (3) on Map #1.
Land - New Building Location	\$ 924,900	

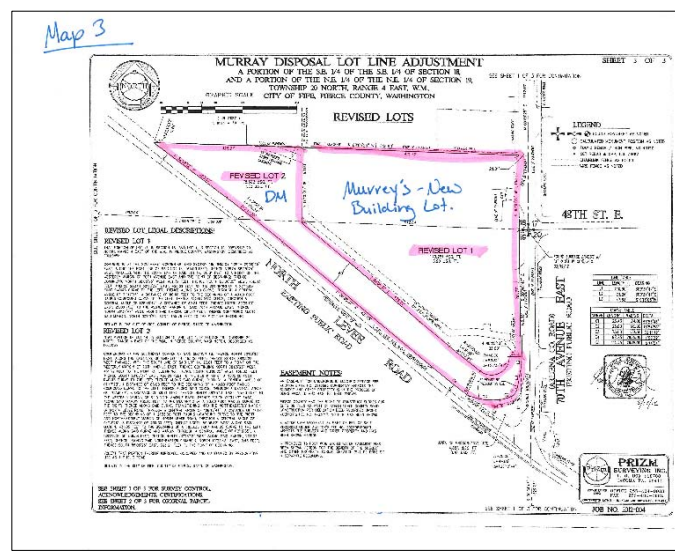
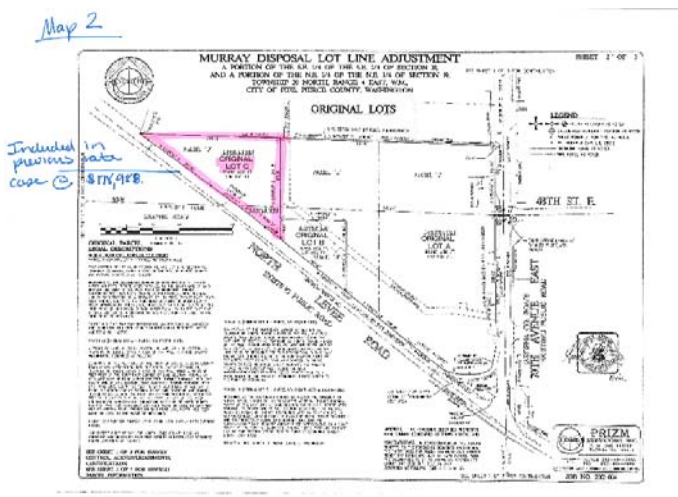
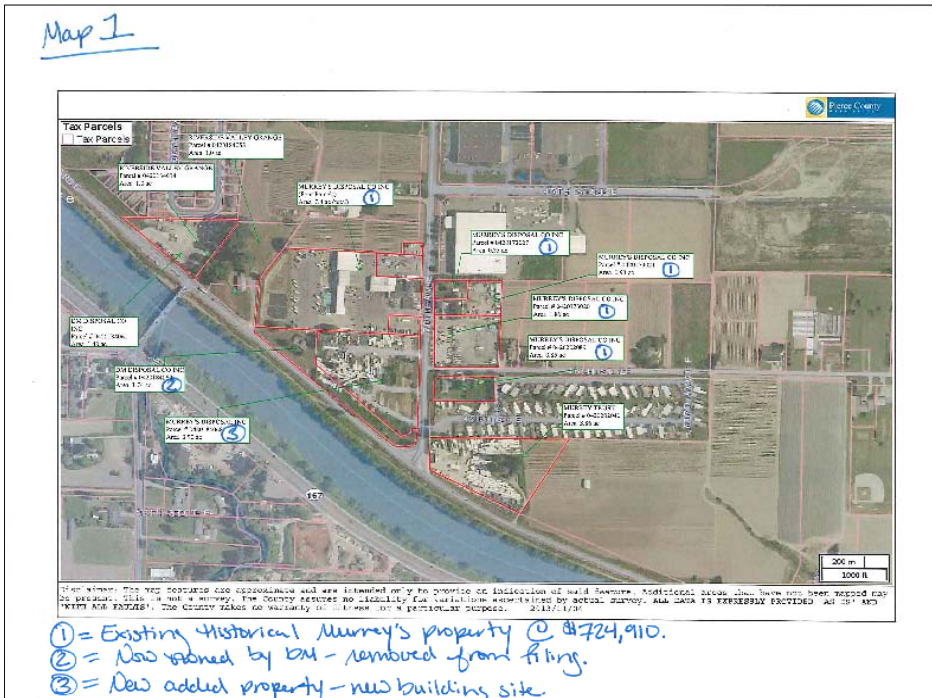

<b>Unit Count:</b>	<b>Murrey's</b>
Containers	1,285
Drop Boxes	206
Recycling Carts	44,069
MF-Cont Carts	1,042
Yard Waste	19,539
	<b>66,141</b>

**Depreciation Summary  
American Disposal Company, Inc. G-87**

Equipment	Cost	Salvage	Depr Cost	Test Year Depr	Beginning Accum Depr 1/1/2015	Ending Accum Depr 12/31/2015	Average Investment 12/31/2015	
<b>Trucks</b>								
Garbage	2,132,532	413,458	1,719,074	142,827	1,165,356	1,308,183	892,017	
Roll-off	127,353	25,471	101,883	795	101,088	101,883	25,868	
Recycling	1,024,326	204,865	819,461	49,374	521,020	570,394	478,619	
MF	-	-	-	-	-	-	-	
Yard Waste	1,133,870	254,177	879,692	31,341	191,053	222,393	604,390	
<b>Total Trucks</b>	<b>4,418,081</b>	<b>897,971</b>	<b>3,520,110</b>	<b>224,336</b>	<b>1,978,517</b>	<b>2,202,853</b>	<b>2,000,894</b>	0
<b>Containers:</b>								
Garbage	230,318	-	230,318	9,208	191,766	196,366	26,777	
Drop Boxes	289,835	-	289,835	11,505	257,005	268,510	27,077	
Recycling	796,916	-	796,916	29,466	669,763	699,229	112,419	
Multi-Family Containers	19,180	-	19,180	-	19,180	19,180	-	
Yard Waste	474,365	-	474,365	19,513	347,773	367,286	84,484	
MF Carts	5,552	-	5,552	-	5,552	5,552	-	
<b>Total Cont, Carts, Tote</b>	<b>1,816,166</b>	<b>-</b>	<b>1,816,166</b>	<b>69,693</b>	<b>1,491,039</b>	<b>1,556,124</b>	<b>250,757</b>	0
Service Equipment	34,812	11,488	23,324	722	60	782	19,678	
Shop Equipment	64,638	6,764	57,874	7,679	20,088	27,767	40,710	
Office Equipment	875	-	875	160	715	875	80	-
<b>Total Equipment</b>	<b>6,334,572</b>	<b>916,222</b>	<b>5,418,349</b>	<b>302,591</b>	<b>3,490,419</b>	<b>3,788,401</b>	<b>2,312,121</b>	

**Prior GRC Adjustments (Test period Jan 2012 - Dec 2012):**

	Total Expense	Years	Annual Expense	Fully Amortized
Insurance Expense	\$ 738,887.35	3	\$ 246,295.78	16-Oct-16 American only - see Murrey's Deprec Schedule for Murrey's portion.







	American Disposal Co., Inc.								Staff Adj cost to reflect invoice and shared assets																		
	Depreciation Schedule								Modified					12	Months in first year												
	December 31, 2015								Removed					0	Months in second year												
									Company					2015	First year												
														2016	Second year												
	GARBAGE	Date in																									
		Service																									
Quantity	Asset Classification	Year	Mo	Value	Method	Life	Fully	Asset	Depr	Monthly	Test year	Depr.	Depr.	1/1/15	12/31/15	12/31/15	Average										
No			%	-	M	Years	Depr	Cost	Cost	Depr	Depr.																
	<b>CURBSIDE RECYCLING</b>																										
14600	96 GAL CARTS (N)	2005	3	0	S/L	10	2015	602,704	602,704	5,023	10,045	592,659	602,704			5,023											
166	96 GAL CARTS (N)	2006	7	0	S/L	10	2016	10,782	10,782	90	1,078	9,164	10,243			1,078											
255	64 GAL CARTS (N)	2006	7	0	S/L	10	2016	14,484	14,484	121	1,448	12,311	13,760			1,448											
486	96 GAL CARTS (N)	2009	6	0	S/L	10	2019	23,660	23,660	197	2,366	13,210	15,576			9,267											
972	96 GAL CARTS (N)	2010	11	0	S/L	10	2020	46,682	46,682	389	4,668	19,451	24,119			24,897											
624	96 GAL CARTS (N)	2011	4	0	S/L	10	2021	32,803	32,803	273	3,280	12,301	15,581			18,862											
486	96 GAL CARTS (N)	2012	9	0	S/L	10	2022	25,117	25,117	209	2,512	5,861	8,372			18,000											
486	96 GAL CARTS (N)	2013	8	0	S/L	10	2023	26,317	26,317	219	2,632	3,728	6,360			21,273											
243	96 GAL CARTS (N)	2014	4	0	S/L	10	2024	14,368	14,368	120	1,437	1,078	2,514			12,572											
<b>18,318</b>	<b>TOTAL CURBSIDE CARTS</b>							<b>796,916</b>	<b>796,916</b>	<b>6,641</b>	<b>29,466</b>	<b>669,763</b>	<b>699,229</b>			<b>112,419</b>											
	<b>TOTAL CARTS/CONTAINERS</b>							<b>1,336,249</b>	<b>1,336,249</b>	<b>11,145</b>	<b>50,180</b>	<b>1,137,714</b>	<b>1,183,286</b>			<b>166,273</b>											

Notes per audit during TG-130501/130502

									Staff Adj cost to reflect invoice and shared assets							
		American Disposal Co., Inc.							Notes per audit during TG-130501/130502							
		Depreciation Schedule							Modified	12	Months in first year					
		December 31, 2015							Removed	0	Months in second year					
									Company	2015	First year					
										2016	Second year					
		<b>GARBAGE</b>	<b>Date in</b>		<b>Salvage</b>			<b>Year</b>					<b>Total</b>	<b>Allocated</b>	<b>Allocated</b>	
	<b>Quantity</b>		<b>Service</b>		<b>Value</b>		<b>Method</b>	<b>Life</b>	<b>Asset</b>	<b>Depr</b>	<b>Monthly</b>	<b>Test year</b>	<b>Allocated</b>	<b>Accum.</b>	<b>Accum.</b>	<b>Average</b>
<b>Codes</b>	<b>No</b>	<b>Asset Classification</b>	<b>Year</b>	<b>Mo</b>	<b>%</b>	<b>M</b>	<b>Years</b>	<b>Fully</b>	<b>Cost</b>	<b>Cost</b>	<b>Depr</b>	<b>Depr.</b>	<b>Depr.</b>	<b>Depr.</b>	<b>Depr.</b>	<b>Investment</b>
								<b>Depr</b>					<b>1/1/15</b>	<b>12/31/15</b>	<b>12/31/15</b>	
YW	864	95 GAL YW CARTS (N)	2005	5	0	S/L	5	2010	38,541	38,541	642	-	38,541	38,541	-	
YW	864	95 GAL YW CARTS (N)	2006	5	0	S/L	5	2011	46,746	46,746	779	-	46,746	46,746	-	
YW	864	95 GAL YW CARTS (N)	2006	7	0	S/L	5	2011	35,667	35,667	594	-	35,667	35,667	-	
YW	486	95 GAL YW CARTS (N)	2007	5	0	S/L	5	2012	26,555	26,555	443	-	26,555	26,555	-	
YW	972	95 GAL YW CARTS (N)	2007	6	0	S/L	5	2012	52,517	52,517	875	-	52,517	52,517	-	
YW	486	95 GAL YW CARTS (N)	2007	7	0	S/L	5	2012	24,440	24,440	407	-	24,440	24,440	-	
YW	972	95 GAL YW CARTS (N)	2008	8	0	S/L	5	2013	56,800	56,800	947	-	56,800	56,800	-	
YW	624	95 GAL YW CARTS (N)	2009	9	0	S/L	5	2014	29,186	29,186	486	-	29,186	29,186	-	
YW	486	95 GAL YW CARTS (N)	2010	7	0	S/L	7	2017	24,211	24,211	288	3,459	15,564	19,023	6,917	
YW	624	95 GAL YW CARTS (N)	2011	4	0	S/L	7	2018	32,803	32,803	391	4,686	17,573	22,259	12,887	
YW	243	95 GAL YW CARTS (N)	2014	4	0	S/L	7	2021	13,866	13,866	165	1,981	1,486	3,466	11,390	
YW	486	95 GAL YW CARTS (N)	2014	5	0	S/L	7	2021	28,331	28,331	337	4,047	2,698	6,745	23,609	
YW	348	95 GAL YW CARTS (N)	2015	4	0	S/L	7	2022	19,407	19,407	231	2,079	-	2,079	8,664	
YW	486	95 GAL YW CARTS (N)	2015	4	0	S/L	7	2022	26,191	26,191	312	2,806	-	2,806	11,693	
YW	333	95 GAL YW CARTS (N)	2015	11	0	S/L	7	2022	19,105	19,105	227	455	-	455	9,325	
	<b>9,138</b>	<b>Total Yard Waste</b>							<b>474,365</b>	<b>474,365</b>	<b>7,126</b>	<b>19,513</b>	<b>-</b>	<b>347,773</b>	<b>367,286</b>	<b>84,484</b>
		<b>MULTIFAMILY</b>														
MF	100	95 GAL MF TOTERS	1993	6	0	S/L	5	1998	5,552	5,552	93	-	5,552	5,552	-	
	<b>100</b>	<b>Total Multi-Family</b>							<b>5,552</b>	<b>5,552</b>	<b>93</b>	<b>-</b>	<b>5,552</b>	<b>5,552</b>	<b>-</b>	
	<b>9,238</b>	<b>Grand Total</b>							<b>479,917</b>	<b>479,917</b>	<b>7,218</b>	<b>19,513</b>	<b>-</b>	<b>353,325</b>	<b>372,838</b>	<b>84,484</b>



	American Disposal Co., Inc.							Staff Adj cost to reflect invoice and shared assets							
	Depreciation Schedule							DR 7	12	Months in first year					
	December 31, 2015							Removed	0	Months in second year					
								Company	2015	First year					
									2016	Second year					
											<b>Total</b>	<b>Allocated</b>	<b>Allocated</b>	<b>Average</b>	
		<b>Date in</b>		<b>Salvage</b>			<b>Year</b>				<b>Allocated</b>	<b>Accum.</b>	<b>Accum.</b>	<b>Investment</b>	
		<b>Service</b>		<b>Value</b>	<b>Method</b>	<b>Life</b>	<b>Fully</b>	<b>Asset</b>	<b>Depr</b>	<b>Monthly</b>	<b>Test year</b>	<b>Depr.</b>	<b>Depr.</b>	<b>Depr.</b>	
<b>No</b>	<b>Asset Classification</b>	<b>Year</b>	<b>Mo</b>	<b>%</b>	<b>-</b>	<b>M</b>	<b>Years</b>	<b>Cost</b>	<b>Cost</b>	<b>Depr</b>	<b>Depr.</b>	<b>1/1/15</b>	<b>12/31/15</b>	<b>12/31/15</b>	
	<b>SERVICE CARS &amp; EQUIPMENT (123.0)</b>														
12	2005 FORD F-150 PU (U)	2011	12	33%	-	S/L	5	2016	5,388	3,610	60	722	60	782	4,966
2	2012 Ford F-150 PU (U)	2015	10	33%	-	S/L	5	2020	29,424	19,714	329	-	-	-	14,712
	<b>Total Service Equipment</b>								<b>34,812</b>	<b>23,324</b>	<b>389</b>	<b>722</b>	<b>60</b>	<b>782</b>	<b>19,678</b>
	<b>SHOP EQUIPMENT (124.0)</b>														
	ALLIS CHALMERS FORKLFT (N)	1997	8	0	-	S/L	7	2,004	4,119	4,119	49	-	4,119	4,119	-
48	2009 Ford F-350 Super Duty Tire Trk (N)	2010	7	20%	-	S/L	7	2017	33,819	27,055	322	3,865	5,798	9,663	26,089
P-9	Ford F-150 (U)	2012	5	0	-	S/L	7	2,019	26,700	26,700	318	3,814	10,171	13,986	14,621
	<b>Total Shop Equipment</b>								<b>64,638</b>	<b>57,874</b>	<b>689</b>	<b>7,679</b>	<b>20,088</b>	<b>27,767</b>	<b>40,710</b>
	<b>FURNITURE &amp; OFFICE EQUIPMENT (125.00)</b>														
	Route Manager Licenses	2010	12		-	S/L	5	2,015	875	875	15	160	715	875	80
	<b>Total Furniture &amp; Office Equipment</b>								<b>875</b>	<b>875</b>	<b>15</b>	<b>160</b>	<b>715</b>	<b>875</b>	<b>80</b>

# Murrey's Disposal Co., Inc.

PO Box 399  
Puyallup, WA 98371  
Phone: (253) 414-0345, (888) 806-7048, Fax (253) 582-9561

## RATE INCREASE NOTICE FOR RESIDENTIAL GARBAGE AND RECYCLING

Dear Customer:

March 31, 2016

Murrey's Disposal Co., Inc. has filed a request for a rate increase with the Washington Utilities and Transportation Commission (WUTC) to comply with an Order from the WUTC to file a general rate case on or before April 1, 2016. The last general rate increase was approved by the WUTC October 16, 2013. Since that time, we have experienced higher costs for employee wages, benefits and improved facilities.

If approved, the proposed rates will become effective May 1, 2016. The rate per month will increase as follows:

	Current Rate	Proposed Increase	Proposed Rate
	<u>Per Month</u>	<u>Per Month</u>	<u>Per Month</u>
<b>Residential:</b>			
20 gal weekly	13.30	.27	13.57
1-32 gal weekly	16.62	.34	16.96
2-32 gal weekly	24.43	.49	24.92
1-32 gal per month	10.30	.21	10.51
Non-Recycling customers add \$1.00 per month per can			
Occasional extra unit	4.14	.08	4.22
Other services not listed will increase an average of 2.02%			
<b>Recycling:</b>			
96-gal every-other-week	7.10	.15	7.25
Recycling Only	10.66	.23	10.89
Other services not listed will increase an average of 2.14%			

If you have any questions regarding this increase, please contact Murrey's Disposal Co., Inc. between 8:00 a.m. and 4 p.m. Monday through Friday.

The Commission has the authority to set final rates that may be either lower or higher from the Company's request, depending on the results of its investigation. Commission staff will make a recommendation to the Commissioners at an open meeting in Olympia, which is scheduled for 9:30 a.m. on April 28, 2016. The WUTC is committed to providing reasonable accommodation to participants with disabilities. If you need reasonable accommodation, please contact the Commission at (360) 664-1132 or [human\\_resources@utc.wa.gov](mailto:human_resources@utc.wa.gov). You will have an opportunity to comment in person at this meeting. If you are unable to attend the open meeting, the Commission has a bridge line which enables you to participate or listen by telephone. Call 360-664-1234 for instructions the day before the open meeting. You can also comment by using the "Public Comment" feature at the Commission's Web site at [www.utc.wa.gov](http://www.utc.wa.gov) or by using the contact information below.

Washington Utilities and Transportation Commission  
1300 S Evergreen Park Dr SW  
Post Office Box 47250  
Olympia, WA 98504-7250  
E-mail: [comments@utc.wa.gov](mailto:comments@utc.wa.gov)  
Telephone: 1-888-333-WUTC (9882)  
Fax: (360) 664-4291

Sincerely,

Management  
Murrey's Disposal Co., Inc.

## Murrey's Disposal Co., Inc.

PO Box 399  
Puyallup, WA 98371  
Phone: (253) 414-0345, (888) 806-7048, Fax (253) 582-9561

### RATE INCREASE NOTICE FOR COMMERCIAL CONTAINER AND CAN SERVICES

Dear Customer:

March 31, 2016

Murrey's Disposal Co., Inc. has filed a request for a rate increase with the Washington Utilities and Transportation Commission (WUTC) to comply with an Order from the WUTC to file a general rate case on or before April 1, 2016. The last general rate increase was approved by the WUTC October 16, 2016. Since that time, we have experienced higher costs for employee wages, benefits and improved facilities.

If approved, the proposed rates will become effective May 1, 2016. The rate per pick-up will increase as follows:

<b>Commercial:</b>	<u>Current Rate</u> Per Pick-up	<u>Proposed</u> <u>Increase</u> Per Pick-up	<u>Proposed Rate</u> Per Pick-up
1 yard	20.28	.41	20.69
1.5 yard	28.00	.57	28.57
2 yard	34.85	.70	35.55
4 yard	65.42	1.32	66.74
6 yard	90.47	1.83	92.30
Occasional extra yard	22.49	.45	22.94
1-32 gal can	3.91	.08	3.99
Minimum charge per month	17.47	.35	17.82
Occasional extra unit	4.13	.08	4.21
Other services not listed will increase an average of 2.02%			

If you have any questions regarding this increase, please contact Murrey's Disposal Co., Inc. between 8:00 a.m. and 4 p.m. Monday through Friday.

The Commission has the authority to set final rates that may be either lower or higher from the Company's request, depending on the results of its investigation. Commission staff will make a recommendation to the Commissioners at an open meeting in Olympia, which is scheduled for 9:30 a.m. on April 28, 2016. The WUTC is committed to providing reasonable accommodation to participants with disabilities. If you need reasonable accommodation, please contact the Commission at (360) 664-1132 or [human\\_resources@utc.wa.gov](mailto:human_resources@utc.wa.gov). You will have an opportunity to comment in person at this meeting. If you are unable to attend the open meeting, the Commission has a bridge line which enables you to participate or listen by telephone. Call 360-664-1234 for instructions the day before the open meeting. You can also comment by using the "Public Comment" feature at the Commission's Web site at [utc.wa.gov](http://utc.wa.gov) or by using the contact information below.

Washington Utilities and Transportation Commission  
1300 S Evergreen Park Dr SW  
Post Office Box 47250  
Olympia, WA 98504-7250  
E-mail: [comments@utc.wa.gov](mailto:comments@utc.wa.gov)  
Telephone: 1-888-333-WUTC (9882)

Sincerely,

Management  
Murrey's Disposal Co., Inc.

## Murrey's Disposal Co., Inc.

PO Box 399  
Puyallup, WA 98371  
Phone: (253) 414-0345, (888) 806-7048, Fax (253) 582-9561

### RATE INCREASE NOTICE FOR MULTI-FAMILY RECYCLING STATIONS

Dear Customer:

March 31, 2016

Murrey's Disposal Co., Inc. has filed a request for a rate increase with the Washington Utilities and Transportation Commission (WUTC) to comply with an Order from the WUTC to file a general rate case on or before April 1, 2016. The last general rate increase was approved by the WUTC October 16, 2013. Since that time, we have experienced higher costs for employee wages, benefits and improved facilities.

If approved, the proposed rates will become effective May 1, 2016. The rate per pick-up will increase as follows:

	Current Rate	Proposed Increase	Proposed Rate
	Per Pick-up	Per Pick-up	Per Pick-up
<b>Recycling Stations:</b>			
96-gal or 65-gal cart	6.28	.13	6.41
2 yard recycling container	13.02	.28	13.30
4 yard recycling container	27.83	.60	28.43
6 yard recycling container	40.59	.87	41.46
<b>Rent per Month:</b>			
96-gal or 65-gal cart	4.74	.10	4.84
2 yard	12.43	.27	12.70
4 yard	15.39	.33	15.72
6 yard	18.35	.39	18.74

If you have any questions regarding this increase, please contact Murrey's Disposal Co., Inc. between 8:00 a.m. and 4 p.m. Monday through Friday.

The Commission has the authority to set final rates that may be either lower or higher from the Company's request, depending on the results of its investigation. Commission staff will make a recommendation to the Commissioners at an open meeting in Olympia, which is scheduled for 9:30 a.m. on April 28, 2016. The WUTC is committed to providing reasonable accommodation to participants with disabilities. If you need reasonable accommodation, please contact the Commission at (360) 664-1132 or [human\\_resources@utc.wa.gov](mailto:human_resources@utc.wa.gov). You will have an opportunity to comment in person at this meeting. If you are unable to attend the open meeting, the Commission has a bridge line which enables you to participate or listen by telephone. Call 360-664-1234 for instructions the day before the open meeting. You can also comment by using the "Public Comment" feature at the Commission's Web site at [utc.wa.gov](http://utc.wa.gov) or by using the contact information below.

Washington Utilities and Transportation Commission  
1300 S Evergreen Park Dr SW  
Post Office Box 47250  
Olympia, WA 98504-7250  
E-mail: [comments@utc.wa.gov](mailto:comments@utc.wa.gov)  
Telephone: 1-888-333-WUTC (9882)

Sincerely,

Management  
Murrey's Disposal Co., Inc.

## Murrey's Disposal Co., Inc.

PO Box 399  
Puyallup, WA 98371  
Phone: (253) 414-0345, (888) 806-7048, Fax (253) 582-9561

### RATE INCREASE NOTICE FOR MULTI-FAMILY CONTAINER SERVICES

Dear Customer:

March 31, 2016

Murrey's Disposal Co., Inc. has filed a request for a rate increase with the Washington Utilities and Transportation Commission (WUTC) to comply with an Order from the WUTC to file a general rate case on or before April 1, 2016. The last general rate increase was approved by the WUTC October 16, 2013. Since that time, we have experienced higher costs for employee wages, benefits and improved facilities.

If approved, the proposed rates will become effective May 1, 2016. The rate per pick-up will increase as follows:

<b>Multi-Family:</b>	Current Rate	Proposed Increase	Proposed Rate
	<u>Per Pick-up</u>	<u>Per Pick-up</u>	<u>Per Pick-up</u>
1 yard	24.65	.50	25.15
1.5 yard	34.57	.71	35.28
2 yard	43.58	.89	44.47
4 yard	82.89	1.70	84.59
6 yard	116.69	2.39	119.08
Other services not listed will increase an average of 2.02%			

If you have any questions regarding this increase, please contact Murrey's Disposal Co., Inc. between 8:00 a.m. and 4 p.m. Monday through Friday.

The Commission has the authority to set final rates that may be either lower or higher from the Company's request, depending on the results of its investigation. Commission staff will make a recommendation to the Commissioners at an open meeting in Olympia, which is scheduled for 9:30 a.m. on April 28, 2016. The WUTC is committed to providing reasonable accommodation to participants with disabilities. If you need reasonable accommodation, please contact the Commission at (360) 664-1132 or [human\\_resources@utc.wa.gov](mailto:human_resources@utc.wa.gov). You will have an opportunity to comment in person at this meeting. If you are unable to attend the open meeting, the Commission has a bridge line which enables you to participate or listen by telephone. Call 360-664-1234 for instructions the day before the open meeting. You can also comment by using the "Public Comment" feature at the Commission's Web site at [utc.wa.gov](http://utc.wa.gov) or by using the contact information below.

Washington Utilities and Transportation Commission  
1300 S Evergreen Park Dr SW  
Post Office Box 47250  
Olympia, WA 98504-7250  
E-mail: [comments@utc.wa.gov](mailto:comments@utc.wa.gov)  
Telephone: 1-888-333-WUTC (9882)

Sincerely,

Management  
Murrey's Disposal Co., Inc.

## Murrey's Disposal Co., Inc.

PO Box 399  
Puyallup, WA 98371  
Phone: (253) 414-0345, (888) 806-7048, Fax (253) 582-9561

### RATE INCREASE NOTICE FOR MULTI-FAMILY GARBAGE AND RECYCLING

Dear Customer:

March 31, 2016

Murrey's Disposal Co., Inc. has filed a request for a rate increase with the Washington Utilities and Transportation Commission (WUTC) to comply with an Order from the WUTC to file a general rate case on or before April 1, 2016. The last general rate increase was approved by the WUTC October 16, 2013. Since that time, we have experienced higher costs for employee wages, benefits and improved facilities.

If approved, the proposed rates will become effective May 1, 2016. The rate per month will increase as follows:

	Current Rate	Proposed Increase	Proposed Rate
	Per Month	Per Month	Per Month
<b>Residential:</b>			
1-32 gal weekly	18.11	.37	18.48
2-32 gal weekly	28.46	.58	29.04
3-32 gal weekly	41.88	.85	42.73
Occasional extra unit	4.14	.08	4.22
Other services not listed will increase an average of 2.02%			
<b>Recycling:</b>			
96-gal every-other-week	7.10	.15	7.25
Recycling only	10.66	.23	10.89
Other services not listed will increase an average of 2.14%.			

If you have any questions regarding this increase, please contact Murrey's Disposal Co., Inc. between 8:00 a.m. and 4 p.m. Monday through Friday.

The Commission has the authority to set final rates that may be either lower or higher from the Company's request, depending on the results of its investigation. Commission staff will make a recommendation to the Commissioners at an open meeting in Olympia, which is scheduled for 9:30 a.m. on April 28, 2016. The WUTC is committed to providing reasonable accommodation to participants with disabilities. If you need reasonable accommodation, please contact the Commission at (360) 664-1132 or [human\\_resources@utc.wa.gov](mailto:human_resources@utc.wa.gov). You will have an opportunity to comment in person at this meeting. If you are unable to attend the open meeting, the Commission has a bridge line which enables you to participate or listen by telephone. Call 360-664-1234 for instructions the day before the open meeting. You can also comment by using the "Public Comment" feature at the Commission's Web site at [utc.wa.gov](http://utc.wa.gov) or by using the contact information below.

Washington Utilities and Transportation Commission  
1300 S Evergreen Park Dr SW  
Post Office Box 47250  
Olympia, WA 98504-7250  
E-mail: [comments@utc.wa.gov](mailto:comments@utc.wa.gov)  
Telephone: 1-888-333-WUTC (9882)

Sincerely,

Management  
Murrey's Disposal Co., Inc.

# Murrey's Disposal Co., Inc.

PO Box 399  
Puyallup, WA 98371  
Phone: (253) 414-0345, (888) 806-7048, Fax (253) 582-9561

## RATE INCREASE NOTICE FOR ROLL-OFF SERVICE

Dear Customer:

March 31, 2016

Murrey's Disposal Co., Inc. has filed a request for a rate increase with the Washington Utilities and Transportation Commission (WUTC) to comply with an Order from the WUTC to file a general rate case on or before April 1, 2016. The last general rate increase was approved by the WUTC October 16, 2013. Since that time, we have experienced higher costs for employee wages, benefits and improved facilities.

If approved, the proposed rates will become effective May 1, 2016. The rate per haul will increase as follows:

<b>Roll-Off:</b>	Current Rate	Proposed	Proposed Rate
	Per Haul	Increase Per Haul	Per Haul
20 yard	86.85	1.76	88.61
25 yard	95.20	1.93	97.13
30 yard	102.35	2.07	104.42
40 yard	123.75	2.50	126.25
20 yard rent p/month	83.00	1.68	84.68
25 yard rent p/month	93.00	1.88	94.88
30 yard rent p/month	102.00	2.06	104.06
40 yard rent p/month	104.00	2.10	106.10
Miles over 5 miles	3.50	.07	3.57
Other services not listed will increase an average of 2.02%			

If you have any questions regarding this increase, please contact Murrey's Disposal Co., Inc. between 8:00 a.m. and 4 p.m. Monday through Friday.

The Commission has the authority to set final rates that may be either lower or higher from the Company's request, depending on the results of its investigation. Commission staff will make a recommendation to the Commissioners at an open meeting in Olympia, which is scheduled for 9:30 a.m. on April 28, 2016. The WUTC is committed to providing reasonable accommodation to participants with disabilities. If you need reasonable accommodation, please contact the Commission at (360) 664-1132 or [human\\_resources@utc.wa.gov](mailto:human_resources@utc.wa.gov). You will have an opportunity to comment in person at this meeting. If you are unable to attend the open meeting, the Commission has a bridge line which enables you to participate or listen by telephone. Call 360-664-1234 for instructions the day before the open meeting. You can also comment by using the "Public Comment" feature at the Commission's Web site at [utc.wa.gov](http://utc.wa.gov) or by using the contact information below.

Washington Utilities and Transportation Commission  
1300 S Evergreen Park Dr SW  
Post Office Box 47250  
Olympia, WA 98504-7250  
E-mail: [comments@utc.wa.gov](mailto:comments@utc.wa.gov)  
Telephone: 1-888-333-WUTC (9882)

Sincerely,

Management  
Murrey's Disposal Co., Inc.

## Murrey's Disposal Co., Inc.

PO Box 399  
Puyallup, WA 98371  
Phone: (253) 414-0345, (888) 806-7048, Fax (253) 582-9561

### RATE INCREASE NOTICE FOR CUSTOMER OWNED DROP BOX SERVICE

Dear Customer:

March 31, 2016

Murrey's Disposal Co., Inc. has filed a request for a rate increase with the Washington Utilities and Transportation Commission (WUTC) to comply with an Order from the WUTC to file a general rate case on or before April 1, 2016. The last general rate increase was approved by the WUTC October 16, 2013. Since that time, we have experienced higher costs for employee wages, benefits and improved facilities.

If approved, the proposed rates will become effective May 1, 2016. The rate per haul will increase as follows:

Customer Owned Drop Box:	Current Rate	Proposed Increase	Proposed Rate
	Per Haul	Per Haul	Per Haul
10 yard	82.00	1.66	83.66
20 yard	86.85	1.76	88.61
25 yard	95.20	1.93	97.13
30 yard	102.35	2.07	104.42
40 yard	121.40	2.46	123.86
Tarping	11.90	.24	12.14
Miles over 5 miles	3.50	.07	3.57
Other services not listed will increase an average of 2.02%			

If you have any questions regarding this increase, please contact Murrey's Disposal Co., Inc. between 8:00 a.m. and 4 p.m. Monday through Friday.

The Commission has the authority to set final rates that may be either lower or higher from the Company's request, depending on the results of its investigation. Commission staff will make a recommendation to the Commissioners at an open meeting in Olympia, which is scheduled for 9:30 a.m. on April 28, 2016. The WUTC is committed to providing reasonable accommodation to participants with disabilities. If you need reasonable accommodation, please contact the Commission at (360) 664-1132 or [human\\_resources@utc.wa.gov](mailto:human_resources@utc.wa.gov). You will have an opportunity to comment in person at this meeting. If you are unable to attend the open meeting, the Commission has a bridge line which enables you to participate or listen by telephone. Call 360-664-1234 for instructions the day before the open meeting. You can also comment by using the "Public Comment" feature at the Commission's Web site at [utc.wa.gov](http://utc.wa.gov) or by using the contact information below.

Washington Utilities and Transportation Commission  
1300 S Evergreen Park Dr SW  
Post Office Box 47250  
Olympia, WA 98504-7250  
E-mail: [comments@utc.wa.gov](mailto:comments@utc.wa.gov)  
Telephone: 1-888-333-WUTC (9882)

Sincerely,

Management  
Murrey's Disposal Co., Inc.



# Murrey's Disposal Co., Inc.

PO Box 399

Puyallup, WA 98371

Phone: (253) 414-0345, (888) 806-7048, Fax (253) 582-9561

## RATE INCREASE NOTICE FOR COMPACTOR SERVICE

Dear Customer:

March 31, 2016

Murrey's Disposal Co., Inc. has filed a request for a rate increase with the Washington Utilities and Transportation Commission (WUTC) to comply with an Order from the WUTC to file a general rate case on or before April 1, 2016. The last general rate increase was approved by the WUTC October 16, 2013. Since that time, we have experienced higher costs for employee wages, benefits and improved facilities.

If approved, the proposed rates will become effective May 1, 2016. The rate per haul will increase as follows:

<b>Compactors:</b>	Current Rate	Proposed	Proposed Rate
	<u>Per Haul</u>	<u>Per Haul</u>	<u>Per Haul</u>
10 yard	124.95	2.53	127.48
15 yard	129.10	2.61	131.71
20 yard	129.10	2.61	131.71
25 yard	133.90	2.71	136.61
30 yard	142.20	2.88	145.08
35 yard	147.00	2.97	149.97
40 yard	152.90	3.09	155.99
Miles over 5 miles	3.50	.07	3.57
Disconnect/reconnect	6.55	.13	6.68
Tandem axle (over 20 tons gross weight)	20.00	.40	20.40
Other services not listed will increase an average of 2.02%			

If you have any questions regarding this increase, please contact Murrey's Disposal Co., Inc. between 8:00 a.m. and 4 p.m. Monday through Friday.

The Commission has the authority to set final rates that may be either lower or higher from the Company's request, depending on the results of its investigation. Commission staff will make a recommendation to the Commissioners at an open meeting in Olympia, which is scheduled for 9:30 a.m. on April 28, 2016. The WUTC is committed to providing reasonable accommodation to participants with disabilities. If you need reasonable accommodation, please contact the Commission at (360) 664-1132 or [human\\_resources@utc.wa.gov](mailto:human_resources@utc.wa.gov). You will have an opportunity to comment in person at this meeting. If you are unable to attend the open meeting, the Commission has a bridge line which enables you to participate or listen by telephone. Call 360-664-1234 for instructions the day before the open meeting. You can also comment by using the "Public Comment" feature at the Commission's Web site at [utc.wa.gov](http://utc.wa.gov) or by using the contact information below.

Washington Utilities and Transportation Commission  
1300 S Evergreen Park Dr SW  
Post Office Box 47250  
Olympia, WA 98504-7250  
E-mail: [comments@utc.wa.gov](mailto:comments@utc.wa.gov)  
Telephone: 1-888-333-WUTC (9882)

Sincerely,

Management  
Murrey's Disposal Co., Inc.

**Waste Connections, Inc.**  
**Balance Sheet Summary**

**12**  
**2015**

**Assets**

Current assets:

Cash and equivalents	\$	10,974,106
Accounts receivable		255,191,351
Current deferred tax assets		49,727,332
Inventory		14,254,562
Prepaid expenses		32,279,428
Total current assets		<u>362,426,780</u>

Property and equipment		2,738,288,106
Goodwill		1,422,824,824
Intangible assets		511,293,737
Restricted assets		46,232,147
Other assets		40,732,871
Intercompany		<u>(0)</u>

\$ 5,121,798,464

**Liabilities and Equity**

Current liabilities:

Accounts payable	\$	115,205,799
Book overdraft		12,357,171
Accrued liabilities		136,018,270
ST Contingent Considerations		22,216,602
Deferred revenue		90,348,688
Current portion of long-term debt		2,127,513
Total current liabilities		<u>378,274,042</u>

Long-term debt		2,147,126,720
LT Contingent Considerations		27,177,194
Deferred income taxes		452,493,424
Other long-term liabilities		124,942,887
Total liabilities		<u>3,130,014,268</u>

Equity:

Common stock		1,223,760
Additional paid-in capital		736,651,942
Deferred stock compensation		-
Treasury stock		-
Other equity		-
Retained earnings		1,259,494,938
Accumulated other comprehensive income		<u>(12,170,790)</u>
Total Waste Connections' equity		1,985,199,850
Noncontrolling interests		6,584,348
Total equity		<u>1,991,784,197</u>

\$ 5,121,798,465

\$ 1

**Waste Connections, Inc.**  
**Consolidated Income Statement**

**12 Months**  
**Ended**  
**12/31/2015**

Revenues	\$ 2,117,286,754
Operating expenses:	
Cost of operations	1,177,408,591
Selling, general and administrative	237,483,678
Depreciation	240,356,943
Amortization	29,077,304
Loss on sale of operations/assets	494,492,321
Loss on prior office leases	<u>(1,984,575)</u>
Income from operations	(59,547,508)
Interest expense	(64,235,765)
Interest income	486,618
Other income (expense), net	<u>(2,989,588)</u>
Income before tax provision	(126,286,243)
Income tax provision	<u>31,592,603</u>
Net income	(94,693,640)
Less: net income attributable to noncontrolling interests	<u>(1,070,657)</u>
Net income attributable to WCN	<u>\$ (95,764,298)</u>

**Waste Connections, Inc.**  
**Corporate P&L Detail**

	<b>YTD 12 Ended 2015</b>
50086 Safety and Training	123,682
51260 Depreciation	43,484
52090 Uniforms	-
52120 Parts and Materials	(65,903)
56037 Termination Pay	-
57255 Other Prof Fees	-
57260 Depreciation	511,368
59271 Property and Liability Insurance	-
59331 RM Fixed Costs	624,820
59340 Self Insurance Premium	24,713
70010 Salaries	32,973,333
70015 Deferred Comp Earnings	(14,109)
70020 Wages Regular	741,706
70025 Wages O.T.	65,587
70030 Corp Allocated Bonus	17,318,528
70036 Other Bonus/Commission - Non-Safety	87,312
70037 Termination Pay	62,838
70045 Contract Labor	546,990
70050 Payroll Taxes	1,667,438
70060 Group Insurance	680,255
70065 Vacation Pay	32,862
70070 Sick Pay	11,789
70086 Safety and Training	92,549
70090 WCN Training	867,925
70095 Empl & Commun Activ	489,365
70105 Employee Relocation	332,997
70106 Corporate Office Relocation	-
70110 Contributions	133,508
70112 Political Contributions	-
70116 Pension and Profit Sharing	297,229
70120 Plane Parts & Materials	35,528
70142 Fuel Expense	475,470
70145 Outside Repairs	86,085
70146 Aircraft Lubricants & Consumables	4,142
70147 Bldg & Property Maint	30,525
70165 Communications	502,016
70167 Cellular Telephone	29,805
70170 Real Estate Rentals	1,393,067
70175 Equip/Vehicle Rental	761,110
70185 Postage	292,941
70190 Registration Fees	337,193

**Waste Connections, Inc.**  
**Corporate P&L Detail**

	<b>YTD 12 Ended 2015</b>
70195 Dues and Subscriptions	1,570,239
70196 Club Dues	146,960
70200 Travel	598,465
70201 Entertainment	389,066
70202 Excursions Meetings	1,396,431
70203 Lodging	355,871
70205 Travel - Auto	227,923
70206 Meals	228,820
70210 Office Supplies and Equip	187,331
70214 Credit Card Fees	30,145
70215 Bank Charges	2,276,863
70216 Outside Storages	83,011
70230 External Recruiter Fees	22,068
70231 Recruitment Advertising & Expenses	275,533
70232 Recruitment Travel Expenses	7,665
70235 Legal	3,350,858
70240 Accounting Professional Fees	2,039,370
70245 Payroll Processing Fees	632,977
70250 Acquisition Cost Write Off	4,234,774
70255 Other Prof Fees	2,144,647
70260 Depreciation	2,303,930
70271 Property and Liability Insurance	360,862
70273 Directors and Officers Insurance	428,203
70275 Property Taxes	249,177
70300 Data Processing	(67,743)
70301 Computer Software	5,945
70302 Computer Supplies	53,317
70324 Penalties and Violations	8,964
70345 Security Services	-
70357 Permits	-
70371 Board of Directors Fees	270,000
70372 Board of Directors Expense Report	42,430
70475 Trade Shows	463,642
Total expenses	\$ 85,915,894
Total eliminated revenues	2,117,286,754
	<u>4.06%</u>
Inter-co elimination rev	\$ 273,903,281
Gross Revenue before eliminations	<u>2,391,190,035</u>
Total eligible allocation rate	<u>3.59%</u>



Rick Wojahn  
Brent Ditton  
Jason Pratt

Vice President – Business Development  
Regional Vice President  
Regional Controller

**Waste Connections of Washington, Inc.**

Director

Ronald J. Mittelstaedt

Officers

Name

Office

Ronald J. Mittelstaedt  
Steven F. Bouck  
Worthing Jackman

Chief Executive Officer  
President  
Executive Vice President, Chief Financial Officer, and  
Assistant Secretary

Patrick Shea  
Darrell W. Chambliss  
David Hall

Senior Vice President, General Counsel and Secretary  
Executive Vice President, Chief Operating Officer  
Senior Vice President – Sales & Marketing

Sue Netherton  
James M. Little

Vice President – People, Training and Development

David Eddie

Senior Vice President – Engineering and Disposal

Eric Hansen

Senior Vice President – Chief Accounting Officer  
Vice President – Chief Information Officer

Scott Schreiber

Vice President – Disposal Operations

Rick Wojahn

Vice President – Business Development

Brent Ditton

Regional Vice President

Jason Pratt

Regional Controller

d/b/a Olympic Disposal  
Income Statement  
January 2015 - December 2015

	Jan-15	Feb-15	Mar-15	Apr-15	May-15	Jun-15	Jul-15	Aug-15	Sep-15	Oct-15	Nov-15	Dec-15	Total
Hauling Revenue - Roll Off Permanent	19,871	24,617	26,082	28,585	25,289	25,770	29,804	28,070	27,591	25,383	20,614	22,025	303,702
Hauling Revenue - Roll Off Rental	5,802	7,157	7,002	7,966	7,098	7,677	8,435	8,016	8,369	7,675	7,277	6,939	89,412
Corporate Roll Off Disposal Charge	58,784	66,869	75,984	74,467	68,597	68,546	81,186	68,788	73,538	73,953	60,608	65,300	836,622
Hauling Revenue - Roll Off Extras	6,671	7,968	8,051	9,996	9,330	11,559	12,387	8,594	9,082	8,048	7,740	6,403	105,828
Hauling Revenue - Roll Off Special Waste	14,449	14,862	16,101	14,862	15,275	16,101	16,101	16,101	14,449	13,211	15,275	16,873	183,661
Hauling Revenue - Residential MSW	249,902	250,125	254,256	254,004	264,949	261,916	272,538	268,510	272,385	266,910	266,239	264,450	3,146,182
Hauling Revenue - Residential MSW Extras	3,255	3,032	4,345	4,439	5,313	6,239	7,568	5,527	5,381	3,024	3,786	3,948	55,855
Hauling Revenue - Residential Recycling	19,753	19,767	20,111	20,250	20,906	20,752	21,651	21,634	21,979	21,776	21,499	21,260	251,338
Hauling Revenue - Commercial FEL	275	276	276	276	276	400	724	614	506	510	722	714	5,567
Hauling Revenue - Commercial REL	139,245	138,822	140,763	146,605	151,365	166,472	171,133	170,566	169,601	152,267	145,463	144,188	1,836,490
Hauling Revenue - Commercial REL Extras	1,712	3,343	2,712	1,704	1,915	3,109	3,938	3,256	1,592	2,271	1,822	2,238	29,611
Hauling Revenue	519,718	536,838	555,682	563,154	570,312	588,540	625,463	599,675	604,473	575,029	551,046	554,338	6,844,268
Transfer Station - Third Party	27,529	18,841	1,357	35,899	22,080	26,090	26,236	21,220	26,378	24,957	21,844	22,077	274,506
Transfer and MRF	27,529	18,841	1,357	35,899	22,080	26,090	26,236	21,220	26,378	24,957	21,844	22,077	274,506
Proceeds - Other Recyclables	-	-	-	-	-	-	-	500	-	-	60	10	570
Proceeds - Intercompany Material Sales	405	32	43	111	687	1,197	690	(84)	11	191	19	(762)	2,540
Recycling Proceeds	405	32	43	111	687	1,197	690	416	11	191	79	(752)	3,110
Landfill Revenue	-	-	-	-	-	-	-	-	-	-	-	-	-
Intermodal	-	-	-	-	-	-	-	-	-	-	-	-	-
Corporate Other Revenue	753	734	945	1,259	753	641	829	878	3,362	1,411	952	1,479	13,996
P-Card Rebate	868	622	480	642	1,301	932	401	641	458	459	363	248	7,416
Other Revenue	1,621	1,356	1,426	1,902	2,055	1,573	1,230	1,519	3,819	1,870	1,315	1,727	21,412
<b>Revenue</b>	<b>549,273</b>	<b>557,067</b>	<b>558,508</b>	<b>601,065</b>	<b>595,134</b>	<b>617,400</b>	<b>653,619</b>	<b>622,830</b>	<b>634,681</b>	<b>602,047</b>	<b>574,285</b>	<b>577,389</b>	<b>7,143,296</b>
Disposal Landfill	210,916	209,366	236,066	240,387	225,414	239,028	272,806	241,752	257,536	239,198	221,351	243,817	2,837,638
Disposal Other	723	-	-	-	-	-	-	-	-	131	136	151	1,141
Disposal	211,639	209,366	236,066	240,387	225,414	239,028	272,806	241,752	257,536	239,329	221,487	243,968	2,838,778
MRF Processing	-	-	-	-	-	-	-	-	-	-	-	-	-
Brokerage Cost	-	-	-	-	-	-	-	1,837	899	-	-	-	2,736
Taxes and Pass Thru Fees	8,694	10,295	8,962	11,211	9,235	12,542	11,165	9,788	11,619	8,794	9,543	10,079	121,926
WUTC Taxes	2,348	2,381	1,194	2,567	2,547	2,639	2,795	2,660	2,708	2,582	2,455	2,468	29,344
Brok. and Taxes	11,042	12,677	10,156	13,778	11,782	15,181	13,959	14,285	15,225	11,376	11,998	12,548	154,006
Cost of Materials - Intercompany	-	-	70	70	40	30	-	30	3,100	70	-	40	3,450
Cost of Materials	-	-	70	70	40	30	-	30	3,100	70	-	40	3,450
Other Expense	-	-	-	-	-	-	-	-	-	-	-	-	-





**d/b/a Olympic Disposal**  
**Income Statement**  
**January 2015 - December 2015**

	Jan-15	Feb-15	Mar-15	Apr-15	May-15	Jun-15	Jul-15	Aug-15	Sep-15	Oct-15	Nov-15	Dec-15	Total
Payroll Taxes	258	214	(62)	127	116	133	128	93	125	36	(301)	(295)	572
Group Insurance	819	819	729	819	819	807	807	807	711	807	807	807	9,558
Vacation Pay	634	573	634	(1,627)	634	(506)	(486)	634	1,172	650	(1,668)	(881)	(235)
Uniforms	-	-	-	-	300	530	-	-	-	499	-	-	1,329
Empl & Commun Activ	99	60	562	89	139	483	(238)	70	362	208	1,099	422	3,355
Employee Relocation	231	231	231	231	231	231	231	231	231	231	231	231	2,778
Operating Supplies	-	-	-	-	-	144	-	-	-	-	-	-	144
Meal and Entertainment	-	-	-	-	-	-	-	-	-	-	-	48	48
Superv. Ex	8,943	8,513	8,995	6,540	8,999	8,723	7,486	8,389	10,048	9,727	7,110	7,575	101,050
Bldg & Property	136	1,295	761	4,019	5,947	1,122	463	136	526	1,061	994	215	16,672
Real Estate Rentals	3,837	3,837	3,837	3,837	3,837	3,837	3,837	3,837	3,837	3,837	3,837	3,527	45,729
Postage	13	-	-	-	13	45	-	7	7	1	-	-	86
Drive Cam Fees	1,927	2,193	2,067	1,964	2,134	2,073	1,977	2,009	2,121	2,233	1,908	2,145	24,750
Property Taxes	514	514	514	755	574	574	574	574	574	574	574	574	6,894
Penalties and Violations	-	-	-	233	-	-	-	-	254	-	-	-	487
Permits	718	203	531	1,692	1,169	2,719	(406)	-	495	-	21	-	7,141
Bonds Expense	30	120	30	30	30	30	30	30	30	30	120	30	541
Other Operating	7,173	8,161	7,740	12,530	13,703	10,400	6,476	6,592	7,844	7,736	7,453	6,492	102,300
Closure Exp	-	-	-	-	-	-	-	-	-	-	-	-	-
Self Insurance Premium	2,794	2,794	2,794	2,794	2,794	2,794	2,794	2,794	2,794	2,794	2,794	2,794	33,523
WC - Prior Year Claims	1,390	-	-	-	-	-	-	-	(2,070)	-	-	-	(680)
Damages paid by District	-	-	88	-	-	-	-	-	-	-	-	-	88
Workers Comp Prem	244	125	63	180	4	174	176	316	31	194	157	155	1,818
Insurance Exp	4,427	2,919	2,944	2,973	2,798	2,968	2,970	3,109	755	2,987	2,950	2,948	34,748
Gain/Loss on Sale of Asset	-	-	(8,000)	-	(4,000)	-	-	161	-	-	-	-	(11,839)
G/L on Ops	-	-	(8,000)	-	(4,000)	-	-	161	-	-	-	-	(11,839)
<b>Cost of Ops</b>	<b>208,834</b>	<b>197,048</b>	<b>202,175</b>	<b>227,303</b>	<b>220,640</b>	<b>230,969</b>	<b>224,469</b>	<b>197,915</b>	<b>226,882</b>	<b>226,024</b>	<b>227,043</b>	<b>225,631</b>	<b>2,614,931</b>
<b>Gross Profit</b>	<b>117,757</b>	<b>137,976</b>	<b>110,041</b>	<b>119,528</b>	<b>137,258</b>	<b>132,192</b>	<b>142,384</b>	<b>168,848</b>	<b>131,937</b>	<b>125,248</b>	<b>113,757</b>	<b>95,203</b>	<b>1,532,130</b>
Sales Exp	-	-	-	-	-	-	-	-	-	-	-	-	-
Salaries	6,315	6,245	6,759	6,785	6,591	6,742	8,225	4,773	4,945	5,279	5,110	5,330	73,099
Wages Regular	13,277	12,093	11,233	10,616	11,016	10,890	10,842	10,914	13,207	12,583	12,281	13,872	142,823
Wages O.T.	953	428	268	427	412	232	364	491	538	1,608	549	556	6,828
Other Bonus/Commission - Non-Safety	-	-	-	(602)	-	50	-	577	(1,379)	1,952	65	265	927
Contract Labor	717	-	-	-	-	-	-	-	-	-	-	-	717
Payroll Taxes	1,808	1,526	1,308	1,254	1,288	1,209	1,275	1,670	1,337	1,408	1,292	1,363	16,737
Group Insurance	4,741	4,714	4,663	4,913	4,909	4,741	4,778	3,892	5,771	4,875	4,721	4,681	57,400
Vacation Pay	(69)	603	607	661	748	631	976	644	412	531	422	262	6,428
Sick Pay	1	2	2,110	3	124	4	2	2	2	3	223	228	2,704
Safety and Training	-	-	59	-	-	80	-	168	168	-	120	59	654
Empl & Commun Activ	3,984	715	372	890	818	146	37	35	1,288	288	-	851	9,425
Contributions	100	117	117	117	117	117	117	133	-	117	117	117	1,283
Pension and Profit Sharing	253	328	494	345	339	359	330	357	297	246	237	246	3,830
Allocated Exp In - District	3,494	1,725	1,698	2,118	1,861	4,667	6,035	2,661	1,170	1,270	1,182	1,713	29,594
Communications	7	7	7	7	7	7	7	7	7	7	7	7	84
Cellular Telephone	694	574	670	658	677	536	595	250	418	421	438	347	6,278
Postage	304	180	3,322	425	110	116	608	55	107	36	158	295	5,717
Dues and Subscriptions	689	514	350	700	589	278	2,145	918	84	758	412	981	8,418

d/b/a Olympic Disposal  
Income Statement  
January 2015 - December 2015

	Jan-15	Feb-15	Mar-15	Apr-15	May-15	Jun-15	Jul-15	Aug-15	Sep-15	Oct-15	Nov-15	Dec-15	Total
Travel	-	226	7	159	(148)	6	-	-	-	6	12	-	267
Entertainment	164	111	-	-	-	-	82	41	-	-	-	-	399
Excursions Meetings	-	-	178	306	-	596	35	547	-	-	-	712	2,374
Lodging	-	89	-	-	493	-	165	-	-	86	509	1,933	3,275
Travel - Auto	182	120	6	254	1,471	85	150	210	65	488	82	1,475	4,587
Meals	52	(52)	-	82	-	149	-	-	-	224	88	500	1,043
Office Supplies and Equip	1,019	441	838	770	86	210	619	204	956	161	1,040	811	7,156
Credit Card Fees	1,265	1,954	1,557	1,826	1,552	2,197	1,724	2,211	1,813	2,300	1,557	1,552	21,508
Recruitment Advertising & Expenses	198	-	-	-	-	-	-	-	-	-	-	-	5,600
Legal	1,916	286	6,001	(37)	10	48	(48)	39	137	-	1,264	636	10,251
Payroll Processing Fees	81	88	89	89	89	88	88	92	92	93	93	89	1,070
Other Prof Fees	3,021	863	948	871	874	794	1,222	598	631	2,377	847	1,108	14,153
Data Processing	2,647	2,647	2,647	2,647	2,647	2,647	2,647	2,647	2,647	2,647	2,647	2,647	31,762
Computer Supplies	-	567	591	871	-	(144)	-	-	-	-	-	-	1,885
Bad Debt Provision	888	3,559	3,788	7,116	6,451	9,422	1,718	10	13,260	2,514	803	15,909	65,438
Credit and Collection	419	702	787	602	744	1,111	191	765	828	1,479	241	648	8,517
Miscellaneous	-	1,364	-	-	(2,578)	597	-	-	-	-	-	622	5
<b>G&amp;A</b>	<b>49,119</b>	<b>42,737</b>	<b>51,471</b>	<b>44,870</b>	<b>41,295</b>	<b>48,612</b>	<b>44,929</b>	<b>34,913</b>	<b>48,800</b>	<b>43,757</b>	<b>36,517</b>	<b>65,414</b>	<b>552,434</b>
Corporate Overhead Allocation In	13,418	13,038	13,719	13,684	14,620	15,696	16,455	15,689	15,809	14,496	13,697	13,997	174,318
Corp Overhead	13,418	13,038	13,719	13,684	14,620	15,696	16,455	15,689	15,809	14,496	13,697	13,997	174,318
<b>Total SG&amp;A</b>	<b>62,538</b>	<b>55,775</b>	<b>65,189</b>	<b>58,554</b>	<b>55,915</b>	<b>64,308</b>	<b>61,384</b>	<b>50,602</b>	<b>64,609</b>	<b>58,253</b>	<b>50,214</b>	<b>79,412</b>	<b>726,752</b>
<b>EBITDA</b>	<b>55,220</b>	<b>82,201</b>	<b>44,852</b>	<b>60,974</b>	<b>81,343</b>	<b>67,884</b>	<b>81,000</b>	<b>118,246</b>	<b>67,329</b>	<b>66,995</b>	<b>63,543</b>	<b>15,792</b>	<b>805,379</b>
<b>Watch list EBITDA</b>													
Depreciation	25,556	25,556	25,556	25,556	25,046	24,085	23,662	23,933	23,933	24,143	25,925	26,041	298,990
Depreciation	7,734	7,836	7,653	7,653	7,653	8,410	8,408	8,408	8,154	8,154	7,939	8,144	96,148
Depreciation	972	972	972	972	972	972	972	972	972	972	972	972	11,661
Depreciation	575	575	575	575	850	879	878	878	878	878	878	878	9,299
Depreciation	34,836	34,939	34,755	34,755	34,521	34,346	33,920	34,191	33,937	34,147	35,715	36,034	416,098
Airspace Amort	-	-	-	-	-	-	-	-	-	-	-	-	-
Intangible Amort	-	-	-	-	-	-	-	-	-	-	-	-	-
<b>Total DDA</b>	<b>34,836</b>	<b>34,939</b>	<b>34,755</b>	<b>34,755</b>	<b>34,521</b>	<b>34,346</b>	<b>33,920</b>	<b>34,191</b>	<b>33,937</b>	<b>34,147</b>	<b>35,715</b>	<b>36,034</b>	<b>416,098</b>
<b>EBIT From Ops</b>	<b>20,383</b>	<b>47,263</b>	<b>10,096</b>	<b>26,218</b>	<b>46,822</b>	<b>33,538</b>	<b>47,080</b>	<b>84,055</b>	<b>33,392</b>	<b>32,848</b>	<b>27,828</b>	<b>(20,243)</b>	<b>389,281</b>
Interest Exp	-	-	-	-	-	-	-	-	-	-	-	-	-
Interest Income	-	-	-	-	-	-	-	-	-	-	-	-	-
Other Inc/Exp	-	-	-	-	-	-	-	-	-	-	-	-	-
<b>NI b/ Taxes &amp; Extra</b>	<b>20,383</b>	<b>47,263</b>	<b>10,096</b>	<b>26,218</b>	<b>46,822</b>	<b>33,538</b>	<b>47,080</b>	<b>84,055</b>	<b>33,392</b>	<b>32,848</b>	<b>27,828</b>	<b>(20,243)</b>	<b>389,281</b>
Extra. Items	-	-	-	-	-	-	-	-	-	-	-	-	-
<b>NI b/ Taxes</b>	<b>20,383</b>	<b>47,263</b>	<b>10,096</b>	<b>26,218</b>	<b>46,822</b>	<b>33,538</b>	<b>47,080</b>	<b>84,055</b>	<b>33,392</b>	<b>32,848</b>	<b>27,828</b>	<b>(20,243)</b>	<b>389,281</b>
Taxes	-	-	-	-	-	-	-	-	-	-	-	-	-

d/b/a Olympic Disposal  
 Income Statement  
 January 2015 - December 2015

	Jan-15	Feb-15	Mar-15	Apr-15	May-15	Jun-15	Jul-15	Aug-15	Sep-15	Oct-15	Nov-15	Dec-15	Total
<b>Net Income</b>	20,383	47,263	10,096	26,218	46,822	33,538	47,080	84,055	33,392	32,848	27,828	(20,243)	389,281
Non Controlling Int	-	-	-	-	-	-	-	-	-	-	-	-	-
<b>Net Income Attrib</b>	20,383	47,263	10,096	26,218	46,822	33,538	47,080	84,055	33,392	32,848	27,828	(20,243)	389,281
Data Not Included	-	-	-	-	-	-	-	-	-	-	-	-	-





**Murrey's Disposal Company, Inc.**  
**dba Olympic Disposal**  
**Balance Sheet**  
**As December 31, 2015**

	Jan-15	Feb-15	Mar-15	Apr-15	May-15	Jun-15	Jul-15	Aug-15	Sep-15	Oct-15	Nov-15	Dec-15
20310 Accrued Liabilities Expenses	-	-	18,101	-	-	5,114	2,725	2,725	2,725	-	-	-
20320 Accrued Liabilities Wages Commissions	52,626	53,091	10,286	22,520	31,285	38,617	55,904	63,777	15,810	27,687	36,613	48,500
20321 Vacation Accrual	67,696	71,001	77,410	76,500	77,760	79,863	79,897	78,990	76,828	79,252	78,120	85,361
20325 Accrued Liabilities Other	-	-	-	-	-	-	-	-	30	30	30	30
20340 Accrued Liabilities Safety Bonus	3,322	4,129	4,455	4,239	4,919	5,751	6,583	7,417	6,588	6,602	7,587	1,987
20351 Accrued Liabilities Ins. - Workers Comp	1,768	855	1,283	1,711	829	1,243	1,658	829	1,227	408	816	1,224
20360 Accrued Liabilities - Property Tax	1,285	2,571	3,856	-	-	-	-	-	-	-	-	270
20397 Accrued Liabilities - UP Tracker	-	-	-	-	-	-	0	1	1	1	1	1
Accrued Liab	126,698	131,647	115,391	104,969	114,793	130,587	146,767	153,738	103,208	113,980	123,166	137,373
<b>Current Liab</b>	<b>435,573</b>	<b>778,108</b>	<b>391,861</b>	<b>721,927</b>	<b>429,074</b>	<b>774,899</b>	<b>404,429</b>	<b>773,974</b>	<b>468,214</b>	<b>729,560</b>	<b>420,251</b>	<b>825,329</b>
LTD	-	-	-	-	-	-	-	-	-	-	-	-
Overdraft	-	-	-	-	-	-	-	-	-	-	-	-
Other LTD	-	-	-	-	-	-	-	-	-	-	-	-
Deferred Taxes	-	-	-	-	-	-	-	-	-	-	-	-
Minority Int	-	-	-	-	-	-	-	-	-	-	-	-
<b>Total Liabilities</b>	<b>435,573</b>	<b>778,108</b>	<b>391,861</b>	<b>721,927</b>	<b>429,074</b>	<b>774,899</b>	<b>404,429</b>	<b>773,974</b>	<b>468,214</b>	<b>729,560</b>	<b>420,251</b>	<b>825,329</b>
Common Stock	-	-	-	-	-	-	-	-	-	-	-	-
Other Equity	-	-	-	-	-	-	-	-	-	-	-	-
Deferred Comp	-	-	-	-	-	-	-	-	-	-	-	-
Unrealized Swap Val	-	-	-	-	-	-	-	-	-	-	-	-
APIC	-	-	-	-	-	-	-	-	-	-	-	-
Treasury	-	-	-	-	-	-	-	-	-	-	-	-
29100 Retained Earnings	6,005,152	6,052,415	6,062,511	6,088,729	6,135,552	6,169,090	6,216,170	6,300,226	6,333,617	6,366,465	6,394,292	6,374,050
Retained Earnings	6,005,152	6,052,415	6,062,511	6,088,729	6,135,552	6,169,090	6,216,170	6,300,226	6,333,617	6,366,465	6,394,292	6,374,050
<b>Retained Earnings</b>	<b>6,005,152</b>	<b>6,052,415</b>	<b>6,062,511</b>	<b>6,088,729</b>	<b>6,135,552</b>	<b>6,169,090</b>	<b>6,216,170</b>	<b>6,300,226</b>	<b>6,333,617</b>	<b>6,366,465</b>	<b>6,394,292</b>	<b>6,374,050</b>
<b>Total Liab &amp; Equity</b>	<b>6,440,725</b>	<b>6,830,523</b>	<b>6,454,372</b>	<b>6,810,656</b>	<b>6,564,625</b>	<b>6,943,988</b>	<b>6,620,599</b>	<b>7,074,199</b>	<b>6,801,831</b>	<b>7,096,025</b>	<b>6,814,543</b>	<b>7,199,379</b>
BS Balance	-	-	-	-	-	-	-	-	-	-	-	-

Affiliated Interest Disclosure

Test Period: January 1, 2015 through December 31, 2015

Murrey's Disposal Co., Inc

Affiliated Entity: Waste Connections, Inc.

Type of Transaction: Administrative Services from corporate headquarters.

Terms/Types of Transaction/Services: Insurance and Payroll Administration, Customer Billing, Legal, General and Administrative Overhead Services to Regulated Affiliate.

Length of Time of Affiliated Relationship: Since acquisition of regulated companies by Waste Connections, Inc. January 1999.

Basis for Proposed Adjustment/Allocation: Percentage of Revenues of Regulated Companies to Total Company Revenue.

Amount of Charge/Allocation: 3.5% of budgeted annual revenue.



Affiliated Interest Disclosure

Test Period: January 1, 2015 through December 31, 2015

Murrey's Disposal Co., Inc

Affiliated Entity: DM Disposal Co., Inc.

Type of Transaction: Shared Operating Facilities

Length of Time of Affiliated Relationship: Since completion of new facilities December 2013.

**CLASS A**  
**SOLID WASTE COMPANIES**

Affiliated Interest and Subsidiary Report

<b>G0000009</b> Murrey's Disposal Company, Inc. d/b/a Olympic Disposal 4822 70th Avenue E Fife, WA 98424
Full name and address of Company

Correct name and address, if different than shown

**WASHINGTON UTILITIES AND TRANSPORTATION COMMISSION**  
for the  
**YEAR ENDING DECEMBER 31, 2015**

Inquiries concerning this Report should be addressed to:

Name: Irmgard R Wilcox Title: Senior Pricing Manager  
Address: PO Box 399  
City: Puyallup State: WA Zip: 98371  
Telephone: (360) 832-8749 Fax: (360) 832-2897 E-Mail: irmgardw@wcnx.org

**Certification**

I certify that I, Irmgard R Wilcox, the responsible account officer for Murrey's Disposal Co., Inc., have examined the foregoing report; that, to the best of my knowledge, information and belief, all statements of fact contained in all attached schedules are true and said report is a correct statement of the business and affairs of the above-named respondent in respect to each and every matter set forth therein during the period from January 1, 2015, to December 31, 2015, inclusive.

Name (Printed): Irmgard R Wilcox Title: Senior Pricing Manager

Signature:  Date: February 22, 2013

## AFFILIATED INTEREST TRANSACTION

1. Company Identification

Full and Exact Name: Murrey's Disposal Company, Inc. Garbage Certificate No. G-000009  
 Doing Business As: \_\_\_\_\_

2. Annual Report/ Accounting Contact Person:

Irmgard R Wilcox	Senior Pricing Manager
(name)	(title)
PO Box 399	Puyallup, WA 98371
(mailing address)	(city, state, ZIP)
4822 70th Ave E	Fife, WA 98424
(physical address)	(city, state, ZIP)
(360) 832-8749	(360) 832-2897
(telephone)	(fax)
irmgardw@wcnx.org	_____
(E-Mail)	(web site)

3. Type of Business Structure:

C-Corp  
 (Proprietorship, Partnership, S-Corp., C-Corp., LLC, LLP, etc.)

4. List cumulative cash transfers or assumptions of liability in excess of 5 percent:

Affiliated Interest or Subsidiary Interest	Amount	Date
N/A		

5. Summarize all affiliated interest transactions:

	Company Name	Address	Total Dollar Amounts Of Transactions	Activity
1	Waste Connections, Inc.	3 Waterway Square Place #110 The Woodlands, TX 77380	\$621,368	See 6b below.
2	DM Disposal Co., Inc.	4822 70th Ave E Fife WA 98424		Shared Facility

6. Additional information for affiliated interest transactions equal to or over \$100,000

a Balance Sheet and Income Statement See attached

b Products or services:

Waste Connections, Inc.:

Waste Connections, Inc. provides the following services to its subsidiary companies within their respective regions and districts:

1. Strategic direction and decision-making including all shareholder/investor relations and managerial decisions affecting operations.
2. All human resource functions including recruiting, training, investigation and development of personnel.

3. Financial Services Functions:

- a. All accounts payable processing , including vendor procurement and national account establishment .
- b. All cash processing, treasury & banking functions, debt payments and management thereof
- c. All payroll management and support.
- d . Fixed asset accounting, processing and reconciliation.
- e. Accounting direction support, GAAP management, SEC reporting compliance, all federal, state and local tax management and reporting.
- f. Billing, invoicing and customer support including new customer service set up and initiatives.
- 4. All risk management functions, including carrier selection, monitoring as well as auto and workers' compensation claims administration and disposition.
- 5. Safety oversight direction, support and initiatives for enhancement.
- 6. Engineering, construction management and environmental services compliance.
- 7. Direct legal services and oversight of outside legal counsel.
- 8. Vehicle/Equipment procurement direction and support, including the establishment of all vehicle/equipment maintenance standards

DM Disposal Co., Inc., Operates out of the same location and share facilities with Murrey's Disposal.

c Description of pricing basis:

For services provided by Waste Connections Inc.:

Allocation based on proportionate share of total operating expenses as adjusted (see accompanying corporate overhead statement). Regional support is charged directly to districts for direct expenses and allocated by customer count for indirect expenses by Waste Connections of Washington Inc.

For services provided by Tacoma Recycling Company, Inc.:

Effective price per ton of commingled recyclables.

d Description of loans:

Loans between Waste Connections, Inc. and Murrey's Disposal	None
Loans between DM Disposal Co., Inc. and Murrey's Disposal Co., Inc.	None

e Description of any obligations or liabilities assumed:

Murrey's Disposal has assumed no liabilities or obligations on behalf of either Waste Connections, Inc. or DM Disposal Co., Inc.

f Affiliated interest or subsidiary activities:

Waste Connections, Inc.:	National solid waste collection, transfer, treatment, disposal, and recycling services.
DM Disposal Co., Inc.	Waste hauling and recycling operations

g List all common officers and directors: See attached

# Corporate Organization Chart

