

November 27, 2013

***VIA ELECTRONIC FILING
AND OVERNIGHT DELIVERY***

Steven V. King
Executive Director and Secretary
Washington Utilities and Transportation Commission
1300 S. Evergreen Park Drive SW
P.O. Box 47250
Olympia, WA 98504-7250

Re: Docket No. UE-13_____
PacifiCorp's Report on Permanent Disconnection and Removal of Facilities

PacifiCorp d/b/a Pacific Power & Light Company encloses its Report on Permanent Disconnection and Removal of Facilities. The Company is filing this report in a new docket as required by Order 04 in Docket No. UE-130043.

It is respectfully requested that all data requests be addressed in the following manner:

By Email (preferred): datarequest@pacificorp.com

By Regular Mail: Data Request Response Center
PacifiCorp
825 NE Multnomah Street, Suite 2000
Portland, OR 97232

with a copy to: Sarah Wallace
Senior Counsel
825 NE Multnomah Street, Suite 1800
Portland, OR 97232
sarah.wallace@pacificorp.com

Please direct any informal inquiries to Bryce Dalley, Director, Regulatory Affairs & Revenue Requirement at (503) 813-6389.

Sincerely,

William R. Griffith
Vice President, Regulation

Enclosures

cc: Docket UE-130043 Service List

CERTIFICATE OF SERVICE

I hereby certify that I have this day served this document upon all parties of record in this proceeding, UE-130043, by electronic mail.

Washington Utilities & Transportation Commission

Robert D. Cedarbaum
Senior Assistant Attorney General
1400 S. Evergreen Park Drive S.W.
PO Box 40128
Olympia WA 98504-0128
bcedarba@utc.wa.gov

Boise White Paper, L.L.C.

Melinda Davison
Joshua D. Weber
Davison Van Cleve, P.C.
333 S.W. Taylor, Suite 400
Portland, OR 97204
mjd@dvclaw.com ; jd@dvclaw.com

Boise White Paper, L.L.C.

Michael Gorman (e-mail)
mgorman@consultbai.com
Don Schoenbeck (e-mail)
dws@r-c-s-inc.com
Scott Blickenstaff (e-mail)
scottblickenstaff@boiseinc.com

PacifiCorp

Katherine McDowell
McDowell Rackner & Gibbon PC
419 SW 11th Avenue, Suite 400
Portland, OR 97245-2605
Katherine@mcd-law.com

Public Counsel

Lisa Gafken
Simon ffitch
Lea Daeschel (e-mail), Carol Williams (e-mail),
Annya Ritchie (e-mail)
Office of the Attorney General
800 5th Avenue – Suite 2000
Seattle WA 98104-3188
lisa.gafken@atg.wa.gov; lead@atg.wa.gov ;
carolw@atg.wa.gov ; annya.ritchie@atg.wa.gov;
simonf@atg.wa.gov

PacifiCorp

Sarah Wallace
Senior Counsel
825 NE Multnomah, Suite 1800
Portland, OR 97232
sarah.wallace@pacificorp.com

PacifiCorp

Bryce Dalley
825 NE Multnomah, Suite 2000
Portland, OR 97232
Bryce.Dalley@pacificorp.com

The Energy Project

Brad Purdy
Chuck Eberdt
Attorney at Law
2019 N. 17th St.
Bosie, ID 83702
bmpurdy@hotmail.com; Chuck_eberdt@oppco.org

PacifiCorp

Bill Griffith
825 NE Multnomah, Suite 2000
Portland, OR 97232
Bill.Griffith@pacificorp.com

DATED at Portland, OR this 27th day of November 2013.

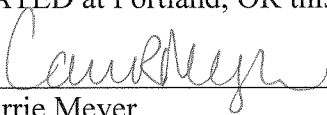

Carrie Meyer
Supervisor, Regulatory Operations



**Report on Permanent Disconnection and
Removal of Facilities under
Schedule 300 and Rule 6**

**Required by Order 04 in
Docket No. UE-130043**

November 27, 2013

I. BACKGROUND

On January 11, 2013, PacifiCorp d/b/a Pacific Power & Light Company (PacifiCorp or Company) filed a general rate case, which was docketed as Docket No. UE-130043. The initial filing included proposed revisions to PacifiCorp's Schedule 300, *Charges as Defined by the Rules and Regulations*, and Rule 6, *General Rules and Regulations*. Schedule 300 and Rule 6 relate to the costs charged to customers for permanent disconnection, removal of facilities, and reconnection.

Staff of the Washington Utilities and Transportation Commission (Commission), Public Counsel, the Energy Project, and the Columbia Rural Electric Association (Columbia REA) filed testimony in Docket No. UE-130043 on June 21, 2013. Public Counsel, the Energy Project, and Columbia REA objected to the Company's proposed changes to Schedule 300 and Rule 6. Specifically, all three parties questioned the use of estimates of the costs associated with disconnection and reconnection of service, rather than actual cost data, to support the proposed revisions.

In response to the parties' concerns, PacifiCorp filed a motion to withdraw its proposed revisions to Schedule 300 and Rule 6 from Docket No. UE-130043 on July 11, 2013. In the motion, PacifiCorp acknowledged the lack of actual cost data to support its proposed tariff revisions and moved to withdraw the changes to allow the Company to collect data on the actual costs of permanent disconnection, removal of facilities, and reconnection so that it could respond constructively to the parties' concerns.

The Commission granted the Company's motion to withdraw its proposed revisions to Schedule 300 and Rule 6 from Docket No. UE-130043 in Order 04, issued July 29, 2013. The Commission order included:

- A requirement that PacifiCorp file, in a new docket, "a thoroughgoing report detailing its experience applying Schedule 300 and Rule 6 since inception."
- A requirement that PacifiCorp conduct a meeting (on or before September 27, 2013) with Staff, Columbia REA, and any other interested parties from Docket No. UE-130043 to "develop an outline for the required report."
- Instructions that the report:
 - Must be filed by November 29, 2013;
 - Should include data showing the actual costs of each removal "and such other data as PacifiCorp, Staff, Columbia REA, and other interested persons identify as being pertinent to future consideration of the rates, terms, and conditions of service provided under Schedule 300 and Rule 6; and
 - Must address "each of the points raised by Columbia REA through its recommendations" discussed in paragraph 7 of the order.

PacifiCorp is filing this "Report on Permanent Disconnection and Removal of Facilities under Schedule 300 and Rule 6" in compliance with Order 04. As required by the order, PacifiCorp met with representatives from Commission Staff, Columbia REA, Public Counsel, and Boise White Paper, LLC (Parties) on September 27, 2013, to develop an

outline for this report and identify the data that should be included. PacifiCorp also hosted a follow-up conference call with the Parties on November 13, 2013, to further discuss this report.

PacifiCorp and the Parties discussed the purpose of the new docket and scope of the report. Due to the complexity and uniqueness of the issues, PacifiCorp and the Parties agreed that this report would focus specifically on the Company's experience in applying the provisions of Schedule 300 and Rule 6 known as the "net removal tariff." These provisions allow the Company to charge customers choosing to permanently disconnect service for the costs of removing facilities if necessary for safety or operational reasons. PacifiCorp and the Parties agreed that the Schedule 300 Reconnection Charge is not related to the permanent removal of facilities and will be discussed in detail when the Company requests to change that charge rather than in this report.

II. HISTORY OF THE NET REMOVAL TARIFF AND SERVICE AREA AGREEMENT NEGOTIATIONS

Although PacifiCorp serves customers in six states (California, Idaho, Oregon, Utah, Washington, and Wyoming), PacifiCorp's tariff provisions related to permanent disconnection and removal of facilities are unique to Washington. Unlike any other state jurisdiction in which PacifiCorp provides electric service, Washington does not have statutory provisions granting exclusive service territories to electric utilities. Because the Company's service territories in its other states are exclusive, it does not face safety concerns related to duplicative facilities or competition with other utilities for customers.

Not only is PacifiCorp's net removal tariff unique among the Company's state jurisdictions, but it is also unique among electric utilities in Washington. To protect customers, avoid duplicative facilities, and prevent disputes over service territory, most utilities in Washington have service territory agreements. In just two counties in Washington (Columbia and Walla Walla), the regulated electric utility (PacifiCorp) has been unable to negotiate a service territory with the rural electric association (Columbia REA), despite engaging in negotiations—including negotiations mediated by Commission Staff. Thus, PacifiCorp customers can choose to permanently discontinue receiving service from the Company to switch electric service providers. This unique situation requires a tariff governing the terms of permanent disconnection, including appropriately charging departing customers for the costs of disconnection. Such a tariff is necessary to protect PacifiCorp's remaining customers from increased costs.

PacifiCorp has served customers in Columbia and Walla Walla counties since 1910. PacifiCorp did not have any customers requesting permanent disconnection to switch electric utility providers until January 1999, which necessitated the filing of the net removal tariff. Because this tariff is so unique, its application has been a learning process, as demonstrated by the tariff's history.

A. Original Tariff Filings

On November 9, 2000, in Docket No. UE-001734, PacifiCorp filed a request to implement a tariff to charge a customer for the cost to permanently disconnect from PacifiCorp's system when switching utility providers. The Commission suspended the tariff revisions on November 29, 2000, pending hearings on the Company's proposal.

On May 11, 2001, the Company filed direct testimony.¹ Commission Staff filed testimony on July 2, 2001, which included alternative tariff language, referred to as the "Modified Tariff Proposal."² Under the Modified Tariff Proposal, the Company would charge all customers requesting to permanently disconnect service if the Company's facilities used to provide service would not likely be reused at the site. Commission Staff also proposed a sunset date and reporting requirements. Testimony was filed by Columbia REA, which had been granted intervention in the proceedings on a limited basis, on July 3, 2001.³

PacifiCorp filed a motion to suspend proceedings in Docket No. UE-001734 on July 27, 2001, indicating an interim service territory agreement had been reached with Columbia REA. The Commission granted PacifiCorp's request to suspend proceedings, approved the interim service territory agreement in Docket No. UE-011085, and appointed a mediator to assist with the negotiations of a permanent service territory agreement. Between July 2001 and May 2002, PacifiCorp and Columbia REA had several meetings to discuss the terms of a service territory agreement but were unable to reach an agreement.

On May 21, 2002, the Company notified the Commission that negotiations were unsuccessful and requested to proceed with Docket No. UE-001734. On August 20, 2002, PacifiCorp filed rebuttal testimony, which included acceptance of the Modified Tariff Proposal sponsored by Staff.⁴ An evidentiary hearing was held on September 20, 2002.

The Commission issued the Eighth Supplemental Order in Docket No. UE-001734 approving the Company's filing on November 26, 2002. In the order, the Commission referenced the sunset date and reporting requirement discussed with the Modified Tariff Proposal; however, neither provision was included in the ordering paragraphs or Appendix A of the order. The Company filed its compliance tariff on December 12, 2002, Advice No. 02-010, Docket No. UE-021649. The Company later filed substitute pages in Docket No. UE-021649 on December 20, 2002, and December 23, 2002. On December 30, 2002, the Commission issued its Ninth Supplemental Order in Docket No. UE-001734 approving the Company's compliance tariffs. The Company began filing annual reports with the Commission in 2004.

¹ Direct Testimony of William G. Clemens on behalf of PacifiCorp, Docket No. UE-001734.

² Testimony of Henry B. McIntosh on behalf of Commission Staff, Docket No. UE-001734.

³ Testimony of Thomas Husted on behalf of Columbia REA, Docket No. UE-001734.

⁴ Rebuttal Testimony of William G. Clemens on behalf of PacifiCorp, Docket No. UE-001734.

In 2006, the Company reviewed the Commission's eighth and ninth supplemental orders in Docket No. UE-001734 and contacted Mr. Henry McIntosh, Commission Staff's witness in that docket, regarding the sunset date and reporting requirements. The Company asked Mr. McIntosh whether any action was required to address the order's discussion of the sunset date. Mr. McIntosh agreed with the Company that the ordering paragraphs did not include the sunset date, and therefore no action was required. Mr. McIntosh recommended the Company continue to file its annual report. Given this guidance from Commission Staff, the Company did not take any further action related to the sunset date. As advised by Commission Staff, the Company has continued to file an annual report each year. Copies of these annual reports are included as Attachment A.

B. Revisions to the Net Removal Tariff

The first change to the Company's net removal tariff was filed June 7, 2012, Advice 12-04, Docket No. UE-120846, in accordance with RCW 80.28.060 and WAC 480-80-105. A copy of the filing is included as Attachment B. The purpose of the filing was to relocate the rule from Rule 4, *Application for Electric Service*, to Rule 6, *Facilities on Customer's Premise*, add clarity to the methodology used to calculate the net removal costs, and add time for the Company to complete the reconciliation of the estimate to actual costs. Before submitting this filing, PacifiCorp met with Michael Foisy of Commission Staff to discuss all the changes, using the cover letter it had drafted for the filing as a guide. Commission Staff did not have any objections to the proposed changes, and the proposed filing was added to the No Action Agenda for the Commission's July 12, 2012 Open Meeting. The Company is unaware of any reports or memos that were filed by Commission Staff regarding the Company's filing. The tariff revisions became effective on July 13, 2012.

The only other proposed change to the net removal tariff was filed with the Company's general rate case in Docket No. UE-130043, which led to the filing of this report.

C. Service Area Agreement Negotiations

As discussed above, the issue of unallocated service areas is unique to the Company's Washington service area. Although Washington does not have allocated service areas, the Washington Legislature has stated that it is in the public interest for cooperatives and public utilities to establish service area agreements to prevent duplication of facilities. PacifiCorp agrees with the legislature, and all neighboring utilities in Washington have successfully negotiated service area agreements—including public utility districts, municipal utility districts, rural electric associations and cooperatives, and other investor-owned utilities—except Columbia REA. This lack of a service area agreement is the reason the Company's net removal tariff is necessary. To illustrate the impact of not having a service area agreement with Columbia REA, maps of the Company's Walla Walla service area in 1997, 2007, 2010, and 2013 have been provided in Attachment C.

Also as mentioned above, PacifiCorp and Columbia REA entered into negotiations beginning June 12, 2001, for a service area agreement to address the Company's concerns regarding safety, reliability, and duplication of facilities. Negotiations concluded on May 17, 2002, without an agreement being reached. The details of those negotiations are protected under a confidentiality agreement.

PacifiCorp and Columbia REA resumed service territory negotiations starting on May 15, 2003. Negotiations formally ended July 29, 2004, again with no agreement being reached. The details of those negotiations are also protected under a confidentiality agreement.

Although Washington statutes⁵ encourage utilities to enter into service area agreements to prevent duplication of facilities, these statutes do not address what should happen if a public utility and cooperative are unable to successfully negotiate a service area agreement and duplication of electric facilities occur.

In 2007, the Company reached out to the CEO of Columbia REA about a service area agreement. The CEO informed the Company's president that Columbia REA would not solicit customers but declined to sign an agreement. From 2007 to the present, the number of permanent disconnections requested has increased significantly, making it clear that Columbia REA actively solicited PacifiCorp's customers in spite of the agreement that had been reached. This has resulted in safety concerns from duplicate facilities and concerns about the effect on rates for PacifiCorp's remaining customers. Given these safety and public interest concerns, in September 2013, the Company's president requested in writing that the Columbia REA CEO work with PacifiCorp to negotiate a service area agreement. Columbia REA did not acknowledge the request in a written response, although PacifiCorp and Columbia REA have communicated by telephone. It is too early in the process to determine whether communication will continue or an agreement will be reached, but it is a high priority for PacifiCorp. The president has raised the issue and requested support from the mayors of Walla Walla, College Place, and Dayton, which are communities that have been adversely affected by Columbia REA's active solicitation and installation of duplicate facilities. Each mayor committed to support a service area agreement. In addition, the Mayor and City of College Place have recommended including a requirement for a service area agreement as part of a right-of-way safety ordinance (referenced in more detail below).

III. EXPERIENCES IN APPLYING THE NET REMOVAL TARIFF

The Company has been applying the net removal tariff since its approval in 2002. Because this tariff is so unique, and because PacifiCorp's focus is providing safe, adequate, and efficient electric service to its customers at just and reasonable rates (and not permanently disconnecting service), the Company has been learning how to appropriately implement the tariff as disconnections are performed. The Company's

⁵ RCW 54.48.020 Legislative declaration of policy.

focus is safety issues related to duplicate facilities and preventing remaining customers from subsidizing the costs created by departing customers.

A. Permanent Disconnection Data

The Company compiled a list of the permanent disconnections under the net removal tariff from 2002 through October 2013, included as Attachment D. Included in this list is specific data requested by the Parties during the September 27, 2013, meeting to the extent that data was available. If specific data was not historically tracked, the Company made every effort to provide at least three years of data as agreed upon by the Parties on September 27.

The Company also compiled a list of the 2013 permanent disconnection estimate requests and permanent removals, included as Attachment E. Historically, PacifiCorp has not tracked the number of permanent removal requests. Beginning 2013, manual tracking of this information was implemented to aid the Commission and parties in understanding the impact of permanent disconnections and the need for the net removal tariff. Not all customers requesting an estimate for removal ultimately proceed with the permanent disconnection and removal of facilities. PacifiCorp does not routinely know or capture reasons for customers not proceeding with estimated work for permanent disconnections or construction work activities.

For ease of reference, the tables below provide the number of electric services removed since 2002 and the number of requests for estimates to permanently disconnect service for the year 2013.

Permanent Disconnections Completed—2003 through 2012

	Residential Removals	Commercial Removals	Industrial Removals	Irrigation Removals	Total Removals
2002	2			1	3
2003					
2004		9			9
2005	1	1		2	4
2006					
2007	1			2	3
2008	6	7		3	16
2009		1			1
2010	3	4	1	6	14
2011		4	4	2	10
2012		3	3	2	8
Total	13	29	8	18	68

Estimates for Removals—2013

Residential Requests	Commercial Requests	Industrial Requests	Irrigation Requests	Total Service Requests
7	24	3	10	44

B. Increasing Safety Concerns

The Washington Legislature has declared that the duplication of electric facilities of public utilities and cooperatives is “uneconomical, may create unnecessary hazards to the public safety, discourages investment in permanent underground facilities, and is unattractive, and thus is contrary to the public interest.”⁶ But the statute only discourages duplication of facilities; it does not specifically prohibit duplication. Because the Company has been unable to successfully negotiate a service area agreement with Columbia REA, the Company is faced with operating in a service area where duplicate facilities exist. PacifiCorp does not contend with this issue with any other electric service provider in Washington or in any of its other five state jurisdictions.

Addressing the safety issues associated with Columbia REA’s duplication of PacifiCorp’s existing facilities is critical to the safety of the public and the Company’s employees. The following table lists examples, though not all inclusive, of safety concerns PacifiCorp has documented over the past couple of years, which include the inability to come to a proposal on specifications, use of right of ways, and ability of utility workers to restore service in a reasonable amount of time. Pictures illustrating some of these safety issues are included in Attachment F.

ISSUE	EXAMPLES
Delayed utility response to emergency or potentially dangerous situations. Responders need to know which utility to call.	The Company was contacted regarding a substation fire. The Company responded and found it was a Columbia REA substation. The Company contacted Columbia REA to report the fire and have them respond. The Company responded to a report of a primary line too close to the ground. Upon arrival, the Company determined the primary line belonged to Columbia REA. The Company contacted Columbia REA to advise them of the issue.
Connecting service before the other utility disconnects.	When the Company is in the process of permanently disconnecting a customer, the Company requests that neither Columbia REA nor the customer’s electrician connect service until the Company has completed the

⁶ RCW 54.48.020 Legislative declaration of policy.

	<p>permanent disconnection of its facilities. On multiple occasions, the Company has arrived to remove its facilities and Columbia REA was already serving the customer. On one occasion, the Company found its meter spinning backwards, indicating there was a power feed from the building into the Company's system. The Company believes that someone other than a Company employee hooked two systems to a common ground, causing a power flow between the two power providers.</p>
<p>Installing buried lines directly under the Company's overhead facilities could lead an excavator or Company employees to think that the lines are only overhead.</p>	<p>Both utilities have arrived to requested excavation locates and painted "No CREA" or "No PP+L" directly on top of the other power provider's high voltage cables. Underground locates for the Company are performed by Locate Inc. Underground locates for Columbia REA are performed by Columbia REA.</p> <p>The Company has also seen examples where the utility locate conducted by Locate Inc. or Columbia REA identifies only one electric utility's facilities when two electric utilities are present.</p> <p>Repairs to Company facilities (such as a distribution pole hit by a car) could be delayed because Columbia REA must come locate its facilities before any digging can begin.</p>
<p>Multiple electric providers on the same structure.</p>	<p>The Company received a request from a customer to permanently disconnect service so the customer could switch utility providers. The customer was located in a multi-tenant building served by PacifiCorp. It is unsafe for one building to be served by two utilities. For example, firefighters or electricians may be unaware the building has a second source of electricity. The Company cannot permanently disconnect a service to a multi-tenant structure unless all of the tenants choose to switch providers.</p> <p>The Company discovered a residence receiving electrical service from Columbia REA while still connected to Pacific Power's energized facilities.</p>
<p>Violation of clearance standards</p>	<p>Columbia REA's contractor planned to bury a new high voltage line 12 inches from one of the Company's</p>

	<p>7,200 volt lines. The Company contacted Columbia REA and requested the line be located at least six feet from the Company's facilities, which is PacifiCorp's construction standard. Columbia REA was reluctant to move its facilities, but addressed the clearance issue after local authorities and Labor and Industries became involved.</p> <p>Columbia REA was required to lower a distribution line under the Company's Walla Walla to Wallula 230kv line because required clearances were not met. The Company is currently working to address another clearance issue involving Columbia REA's distribution line under the Company's Walla Walla to Hurricane 230kv line.</p>
--	--

The Company has a duty to its customers, employees, other utility workers, emergency first responders, and the public to develop and enforce standards to ensure their safety. Although the Company uses the National Electric Safety Code (NESC), which are the minimum requirements that utilities must meet, as a guide, the Company's standards are construction standards and may exceed the minimum requirements of the NESC. In the interest of safety, NESC guidelines themselves defer, as appropriate, to local utility standards. Since the issue of multiple utilities serving the same area without a service area agreement or dedicated service territory is unique to Washington, the NESC does not specifically address some of the issues facing the Company, such as multiple electric utilities serving the same structure. In these situations, if the Company does not already have a standard or policy to address the issue, one is created. Unfortunately, the Company cannot compel another utility to follow these same standards and has only received a modest amount of cooperation from Columbia REA in addressing its safety concerns.

Certain cities have started working with PacifiCorp to address these safety concerns. PacifiCorp has provided comments and recommendations—in addition to committing its full support to the highest level—in draft standards developed by the City of College Place. Once adopted, these standards can be an example for other affected cities. The Company has also urged the cities to require service area agreements between utilities as part of these new standards.

C. Effect on Field Staff and Work Priorities

PacifiCorp's primary function is to provide safe, reliable, and affordable service to its customers. The Company is not in the business of permanently disconnecting and removing its facilities. Requests for disconnection affect the scheduling of resources, including employees and materials, which in turn affects customer service and costs. Although the Company attempts to complete all customer requests in a timely manner,

including disconnection requests, staffing levels, and prioritization of work affect how quickly a request for a removal estimate is completed. Meeting the Company's obligation to serve comes first, and requests to begin or restore service must be given priority over requests for removal estimates.

Until approximately 2012, the number of requests for removal estimates and actual removals has not significantly burdened the Company's workforce. But as reflected in Attachment A, the number of permanent removals has been increasing since 2011. Along with this increase in number was an increase in the complexity of the removal requests, which affects staffing, type of training, and cost for everything from estimating to actual deconstruction. Some representative examples include:

- Removal of over 80 poles and wires in a large feed lot.
- Removal of primary service and other facilities to an entire subdivision.
- Temporary service to a large independent housing complex where the customer was going to switch providers after construction was complete (it is worth noting that existing service was in place, and duplicate services were constructed specifically to serve after construction was complete).
- Removal of customer-serving facilities located in both Oregon and Washington.
- Request to remove one service to a structure with multiple services provided by PacifiCorp so that one lessee could have their service provided by another electric utility provider. The remaining services in the building would be provided by PacifiCorp.
- Request from customer asserts that the Company should remove wire from 1,500 feet of conduit to enable Columbia REA to install its wire in the same conduit (paid for by PacifiCorp customers).

This increase in the number of requests and complexity of the requests, coupled with retirements of operations personnel in 2012 and 2013 and the Company's commitment to fulfill its primary obligation to provide service to its customers, has resulted in some delays in customers receiving removal estimates in 2013. The retiree positions are now filled, and requests for removal estimates are being processed in a timelier manner, although challenges still exist depending on the complexity of the request and other workload.

IV. CALCULATING COSTS UNDER THE NET REMOVAL TARIFF

Because implementation of the net removal tariff has been a learning process for the Company, the Company's cost calculation methods have been refined over time. New issues have also arisen as permanent disconnection requests have increased.

When the Company's tariff was initially approved in 2002, the charges for removal of residential service drops and meters only were set at \$200 for overhead service and \$400 for underground service. These charges were based on the Company's estimated cost for performing the work. For all other removals, the charge was set at "Actual Costs, Less Salvage." The Company initially considered net removal costs as the labor cost to

remove the facilities less any salvage value. This charge was intended to be reasonable and fair, but to also avoid or lessen the impact on remaining customers. Net book value of the removed facilities was not included in the calculation. The salvage value was determined from the Company's Retail Construction Management System (RCMS).

As the Company gained experience in applying the net removal tariff, the methodology for the calculation was refined. In 2003, the Company identified situations where the salvage value exceeded the actual (labor) costs. In this situation, using the actual (labor) cost less salvage resulted in a credit to the customer. This made it clear that not all costs were being included using this calculation methodology. PacifiCorp therefore modified how it determined salvage value and began to offset salvage by the net book value of the removed facilities. If the calculation resulted in a positive number, then the customer was credited a salvage value. If it resulted in a negative number, no credit for salvage would be applied to the job. The Company followed this policy until late 2012.

With the significant increase in removal work performed in 2010 and 2011, the Company again reviewed its calculation methodology and determined that it needed to update its calculation of net book value because the remaining net book value of the removed facilities was not being appropriately captured in the calculation. Since the net book value of the removed facilities is a cost that the Company incurs as a result of the customer's request to permanently disconnect electric service, the Company considers net book value a component of the actual cost of the removal. Beginning in late 2012, the Company included the remaining net book value of the removed facilities in the actual cost for removals. The method used to calculate net book value is further described below.

The Company also determined that a more consistent approach to establishing salvage value of electric facilities for removal work was necessary to ensure the proper allocation of costs between the Company and the departing customer. The Company therefore developed a template worksheet to determine salvage value. A copy of this worksheet is included as Attachment G.

A. Method to Calculate Net Book Value

Net Book Value Calculation:

Net Book Value = Retirement Amount (Gross Plant) – Accumulated Depreciation
The Company uses the group depreciation method for its fixed assets; the estimated accumulated depreciation for an asset within an asset group is the calculated depreciation for the asset based on its vintage and the retirement characteristics (the approved survivor model or Iowa Curve) for the asset group.

The retirement amount of the asset is determined as follows:

Specific Asset Identification (gross cost):

The removed asset is specifically identified from the Company's property records.

Assets Using Handy Whitman Index (gross cost):

If the removed asset is not specifically identified in the Company’s property records, then the Company will apply the Handy-Whitman Index of Public Utility Construction Cost. The Handy Whitman Index (HW) was developed specifically for electric utility construction and used to trend earlier valuations and original cost records to estimate reproduction cost at prices prevailing at a certain date. The index consists of prices and cost trends for basic materials, labor, and equipment.

The calculation for a removed asset using the Handy Whitman Index is:

- Retirement amount = Vintage year HW index (1) / Current year HW index * Cost of new asset
- (1) Vintage year is the estimated year that the removed asset was originally installed.

Mass Assets (gross cost):

Mass assets are typically referred to as poles and conductor where the assets are tracked by location, vintage year, and asset class. Mass assets are retired based on the average costs of all assets for the given location, vintage year, and asset class.

The calculation for a removed Mass Asset is:

- Retirement amount = Average costs of installed asset for a given location, vintage year (1), asset class * quantity retired.

B. Method of Salvage Value Calculation

The Company provides a full salvage value if facilities are to be reused by the Company in their current condition. This value is the average price from PacifiCorp’s material management accounting system (SAP MM). For transformers older than two years, the Company sends the transformers in for maintenance before redeploying them. For these transformers, the salvage value used is a percentage of the SAP MM price.

The Company performs annual inventory audits at all of its locations. Additionally, every three to four years there is an internal audit performed by an internal finance team. The last internal audit conducted for the Company’s Walla Walla district occurred in 2011. The Company completed its internal audit of its Yakima district September 2013.

C. Other Cost Calculation Issues

1. Line Extension Costs

PacifiCorp’s Washington Rule 1, approved by the WUTC, defines “extensions” as:

[A] branch from, a continuation of, or an increase in the capacity of Company owned transmission or distribution lines or facilities that have not been removed, at customer request, within the last

five years. An Extension may be single-phase, three-phase, or a conversion from single-phase to three-phase. The Company will *own, operate and maintain* all Extensions made under these Rules. (Emphasis added)

Facilities are those things designed, built, installed, or otherwise used to serve the specific function of providing electric power and service. The demarcation point between a customer's facilities and the Company's facilities is the point of attachment. The Company owns all facilities up to the point of attachment, as well as the meter. Customers own the facilities beyond the point of attachment, excluding metering.

The Company does not have a specific reporting process that provides a summary of all the facilities that were paid for or provided by customers through a line extension. The Company can identify the facilities provided by customers through a line extension through a manual review of individual work orders. The Company does not include facilities that were provided or installed by customers in the original line extension when determining net book value.

Columbia REA has questioned whether the Company provides a credit to those customers who paid a portion of the installation costs for the facilities being removed. The Company has not historically included line extensions that were paid for by customers in its calculations for permanent disconnection. In reviewing the actual cost calculation methodology, the Company will be making a change to incorporate customer contributions made toward the original installation as a credit towards the net book value of the facilities removed. Removal requests made within five years of the line extension installation will be eligible for a proportional line extension credit. This five-year timeframe is consistent with the duration used for customer refunds on line extensions.⁷ It is important to note, however, that facilities that were paid for as part of a line extension could be removed at no cost to the departing customer if the facilities are located within the public right-of-way. Since 2003, the Company has completed a total of 9,514 line extensions in Washington (see Attachment H). Of those line extensions, two had permanent disconnections completed within five years of the line extension being installed.

2. *Costs Not Recovered From Departing Customer*

Although the net removal tariff is intended to hold PacifiCorp's remaining customers harmless from the effects of a departing customer, not all costs can be captured in the cost calculation. For example, lost revenue is not included.

In addition, the Company's tariff states the actual cost for removal of facilities may not include any amount for facilities located on a public right-of-way, except for the service drop and meter or unless the customer specifically requested that those facilities to be removed. In 2012, the Company also excluded the removal of area lights from the costs

⁷ Rule 14, Section II.B. and Section IV.C.

that departing customers would pay, provided that the customer had been billed for the light for a minimum of three years. The Company has been encouraging the removal of area lights due to the costs associated with maintaining and replacing them. By excluding the removal of area lights from the amounts a customer would pay, the Company eliminated any barrier a customer might have from requesting that only the area light be removed.

When the Company initially filed the net removal tariff, it was generally accepted that unused facilities located within the public right-of-way could be left in place to be reused at a future date. However, municipalities such as Dayton, Yakima, and Yakima County, have since adopted ordinances that require the Company to remove unused facilities within the public right-of-way. Also, for operations and maintenance purposes, certain facilities need to be removed. Examples would be transformers and poles with little or no chance of serving future customers. Due to the limitation in the tariff, the removal cost for these facilities is borne by PacifiCorp's remaining customers. The cost to PacifiCorp's Washington customers of the removal of facilities in the public right of way is included the total cost impact to Company and ratepayers noted in Attachment D.

If there is no municipal requirement for the Company to remove the facilities, the Company may leave the unused facilities in the public right-of-way. The ongoing maintenance costs associated with leaving unused facilities within the public right-of-way is borne by PacifiCorp's remaining Washington customers. Historically, this cost has not been separately recorded and tracked.

V. The Company's Permanent Disconnection and Removal Process, Procedure, and Tracking

Until 2010, the removal requests the Company received were from residential, commercial, and irrigation customers. Those removals were fairly straightforward, and the number of requests was manageable. In 2010, the Company received its first industrial customer request for permanent disconnection, raising unique issues. Following the 2010 industrial removal request, operations personnel recognized the need to establish a consistent permanent disconnection and removal process and procedure to assist personnel in addressing these more complex requests.

As a process was being developed, additional industrial removal requests were received in 2011 and 2012, presenting issues and complexities that had not previously been encountered, including simply the volume and frequency. The Company continued its work to develop processes and procedures and implemented them at various stages in 2012 and 2013. The following is a summary of the procedure currently used:

Customer Request for Estimate: A customer makes a request for disconnection of service through the Company's call center. The representative issues a work request to have an estimator contact the customer.

Creating the Removal Estimate: The work request is received by an estimator in the local operations area and the estimator identifies the job as a permanent removal of facilities. Currently, the Company does not have a work request code specific to permanent disconnection requests. The Company is therefore unable to identify historical net removal requests unless the request resulted in the actual removal of facilities. Starting in January 2013, the estimator began manually tracking requests for estimates for the permanent removal of facilities. In 2014, a system change will be implemented that includes a unique work request code for permanent removal of facilities for ease in tracking and reporting.

The estimator will make a site visit to determine the facilities that need to be removed for operational or safety reasons. Facilities are defined as those things designed, built, installed, or otherwise used to serve the specific function of providing electric power and service. The following is a high level summary of the how a removal estimate is developed:

- Residential Removals (service drop and meter only):
 1. Determine facilities to be removed are service drop and meter only through visual inspection.
 2. Send estimate for appropriate residential removal fee and contract to customer.
 3. Track actual cost of removal.

- All Other Removals:
 1. Determine facilities to be removed through visual inspection and maps the facilities to be removed for operational and safety reasons.
 2. Determine the allocation of removal costs between the customer and Company (e.g., if the facilities are in the public right-of-way, they are charged to the Company) for the facilities that will be removed as result of the customer's request, including any necessary installation work.
 3. Determine the salvage value using RCMS. RCMS is updated weekly with the salvage information from the Company's accounting system to ensure RCMS reflects a current salvage value.
 4. Determine whether the facilities being removed were installed within five years. If yes, determine whether the customer advanced any money for the original installation of the facilities being removed. If the customer paid for the original installation of the facilities, the estimator calculates the eligible credit.
 5. Obtain the net book value from corporate accounting.
 6. Calculate removal estimate based on template spreadsheet (see Attachment G).
 7. Estimate and contract sent to customer.

Determination of Facilities to be Removed: The Company uses the NESC, PacifiCorp construction standards, the Company's tariff, operation and maintenance requirements, and municipal requirements to determine which facilities must be removed. The

Company also considers whether there will be a future use for the facilities in their current location. The Company does not track the specific operational or safety reason necessitating the removal of facilities. Note that facilities are only removed if there is a safety or operational reason for removal of the facilities.

Underground Facilities/Purchase of Facilities: NESC Part 3, Safety Rules for the Installation and Maintenance of Underground Electric Supply and Communication Lines, Section 313.B.3, requires that the Company's unused underground lines and equipment either be removed or maintained in a safe condition. Because the Company has an obligation both to reduce costs for its customers and comply with the requirements of the NESC, the Company decided that all Company facilities not likely to be reused by PacifiCorp to serve its customers would be removed as part of a customer's request to permanently disconnect service, including underground facilities. This eliminated the need for the Company to track or to maintain the facilities or to remove them at a later date.

In response to a customer's concern with damage to the property should the underground facilities be removed, the Company reviewed the issue more closely in a general context, and agreed that in lieu of having the underground facilities removed, it would provide customers the option of purchasing those facilities. The sale price offered by the Company would be the estimated removal cost for the underground facilities.

Charge for Estimates: Although the Company is not currently charging customers to prepare the removal estimate, in April 2011 the Company implemented a charge to customers to cover the estimating costs upfront, and later credited the charge towards the final cost of the removal. This process was implemented to avoid negative effects for remaining customers caused by speculative requests for net removal estimates. After additional review by management, the practice was discontinued in July 2011. Because the Company did not track the requests for removals in 2011, the Company is unable to identify how many customers may have been quoted a charge for the removal estimate. Of the nine removal estimates that were requested and completed in 2011, three customers (see Attachment D) paid the estimating charge upfront, and the amount of the charge was credited towards the customers' final removal costs. The amount of the estimating charge is noted in the "Comments" column of AttachmentD.

Completion of Removal: The estimator provides the customer an estimate and contract. The estimate is valid for 90 days. Receipt of payment and an executed contract represents an authorization for the Company to proceed with the detailed design and/or the permanent disconnection and removal work. Once the contract and payment is received, the Company will work with either the customer or their representative to determine a date for the removal to occur.

Reconciliation to Actual Costs: Within 60 days of completing the removal, the Company reconciles the estimate to final actual costs, less RCMS salvage, and provides the customer with an invoice or refund for the difference. The actual cost of a removal includes the removal costs plus the net book value of the facilities that are removed less salvage (Actual Costs = Removal Costs + Net Book Value – Salvage). The template

calculation spreadsheet used to reconcile the actual costs is included at Attachment G. This calculation sheet would be completed by the manager and remain a part of the job documentation. The spreadsheet not only simplifies the reconciliation calculation process for the manager, but adds consistency to the process and reduces the potential for errors in calculating the cost for the removal. All costs associated with the removal are included in one work order in the Company's financial accounting system, SAP. The proportional share of customer/Company costs is identified through RCMS and applied to the actual costs in SAP plus net book value less salvage.

Attachment I is being provided as a sample of an invoice provided to the customer following reconciliation of the estimated costs to the actual costs.

VI. Company's Response to Columbia REA (Order 04, ¶7)

In Order 04 in Docket No. UE-130043, the Commission ordered the Company to address Columbia REA's concerns and proposals as delineated in paragraph 7 of the order. PacifiCorp includes its responses to each point below:

- 1. A departing customer should only be required to pay the reasonable costs associated with net removal, and PacifiCorp should be required to use "good utility practices" when removing facilities.*

As discussed in detail above, PacifiCorp charges only the actual costs of removal, including the net book value of the assets being removed, less any salvage credit for items that are able to be re-used. This cost calculation is reasonable and is intended to prevent PacifiCorp's remaining customers from subsidizing a departing customer's decision to switch to a different utility provider. Also as described above, PacifiCorp relies on the NESC, as well as its own safety and construction standards, in determining whether facilities need to be removed for operational or safety reasons. It is unclear what Columbia REA means by "good utility practices," but PacifiCorp is committed to providing safe, adequate, and reliable service to its customers at a reasonable cost, and PacifiCorp's net removal policies are developed in that context.

- 2. A departing customer should be permitted to retain a qualified independent third-party to remove any facilities.*

Historically, the Company has not allowed third parties to remove Company facilities. The Company is willing, however, to allow departing customers to select a vendor from the Company's approved contractors list to remove facilities. The Company selects vendors based on a number of factors, including safety record, cost, and knowledge of the system. For liability reasons, any third-party working on the Company's facilities must be bonded and contracted with the Company to perform the work.

- 3. PacifiCorp's cost for removing the facilities should not exceed the salvage value of the facility, unless the customer has specifically requested that the facilities must be removed. When the costs of removal exceed the salvage value, then the customer*

should be given the opportunity to retain and purchase the facility for their reasonable salvage value.

The Company does not support Columbia REA's proposal that the cost for removing the facilities should not exceed the salvage value of the facility unless the customer has specifically requested that the facilities must be removed. Neither does PacifiCorp support the proposal that if the costs of removal exceed the salvage value, then the customer should be given the opportunity to retain and purchase the facilities. The purpose of the net removal tariff has been, and should continue to be, to ensure the costs associated with a customer's request to permanently disconnect service is not subsidized by other customers.

Columbia REA's proposal will not meet this goal and prevent subsidization of removal costs by other customers. The proposal caps the cost of permanent disconnection at salvage value (whether removed or left in place and purchased by the departing customer), regardless of the actual costs of the disconnection. All other removal costs, which could be substantial depending on the complexity and scope of the removal and the remaining net book value of the facilities, would be subsidized by the Company's remaining customers.

Columbia REA's self-interest in this proposal should not be ignored. PacifiCorp understands that Columbia REA has paid the permanent disconnection costs for several customers and continues to offer to pay these costs for departing customers. Columbia REA's proposal would require the Company to offer to sell portions of its service area at the individual customer level for less than market value. This policy would subsidize Columbia REA's expansion of its service area at the expense of PacifiCorp's customers.

The Company should continue to recover from the customer requesting permanent disconnection of service all costs associated with its request, even if those costs exceed the salvage value. The option to sell Company facilities should continue to be at the Company's discretion.

4. PacifiCorp should only recover its actual costs of removal, and should not be allowed to recover stranded costs or depreciation.

The Company opposes Columbia REA's proposal. The purpose of the net removal tariff has been, and should continue to be, to ensure the costs associated with a departing customer's request to permanently disconnect service are not subsidized by other customers. The stranded costs or depreciation are part of the costs associated with the customer's decision to permanently disconnect service, and these costs should be paid for by the departing customer and not by PacifiCorp's remaining Washington customers.

5. PacifiCorp should provide a removal cost estimate within 30 days of the request of the customer. The removal estimate should contain engineering, removal costs, the cost to abandon certain facilities in place, and should identify the safety and operational reasons for the removal.

PacifiCorp makes every effort to provide timely preliminary estimates in response to a request, but must properly prioritize these requests given the Company's obligation to serve. It is not in the interest of PacifiCorp's customers or the public for PacifiCorp to be required to give higher priority to requests for removal estimates than requests for service or repairs. Once the scope of the project has been determined and agreed upon by both parties, every effort is made to provide a timely preliminary estimate of the customer's removal costs. The safety or operational reasons for removing facilities beyond those required to serve the customer, can be provided.

6. *PacifiCorp should be required to provide a thorough accounting of all net removal costs, and the salvage value with its final bill.*

PacifiCorp will continue to calculate the final net removal costs and provide to the customer the total removal expense, including net book value and salvage value. These final costs are reconciled against the preliminary estimate and the customer is invoiced or refunded the difference to ensure the customer is responsible only for the actual removal costs as provided by the filed tariff.

7. *PacifiCorp should not be required to impose any charges that are not specified in the net removal tariff, and the Company should be required to request approval from this Commission before imposing any new charges upon customers.*

PacifiCorp agrees with Columbia REA's proposal that the Company not be required to impose any charges that are not specified in its net removal tariff. The Company also agrees that the Company should seek approval from the Commission before imposing any new charges associated with its net removal tariff.

VII. Annual Reporting Proposal

To ensure data is readily available for future review of the Company's application of Rule 6.I., the Company proposes to continue to file an annual report with the Commission confirming the net removals that are completed each year. However, in light of the Parties' concerns regarding the limited data available in previous filed reports, the Company is open to working with the Parties to develop a more comprehensive report that will be beneficial for future evaluation of its net removal tariff.

VIII. Conclusion

The purpose of PacifiCorp's motion to withdraw of its proposed tariff revisions to Schedule 300 and Rule 6 from Docket No. UE-130043 was to enable additional data to be gathered and to perform additional analysis to determine the actual cost of Rule 6 and Schedule 300 services. The Company has explained in this report the steps it has taken to develop a formal net removal process to ensure consistent application of the permanent disconnection rules and cost calculations. The Company has also proposed a comprehensive annual report identifying key items that it believes will be beneficial for evaluating its net removal tariff.

At this time, the Company is not proposing any changes to its net removal tariff. The Company will continue to gather data to determine whether future changes are necessary and will continue to file annual reports on the application of the net removal tariff. Because no changes are proposed at this time, the Company recommends that the Commission allow the Company to continue its data collection efforts and monitor the Company's application of the currently approved net removal tariff through the improved annual reporting process proposed in this report.

Attachments

- Attachment A – Annual Net Removal Reports
- Attachment B – June 7, 2012 Advice Filing
- Attachment C – Maps of Walla Walla Electric Service Areas
- Attachment D – Historical Net Removal Data 2002 through 2012
- Attachment E – Requests and Removals for 2013
- Attachment F – Pictures of Safety Issues
- Attachment G – Calculation Spreadsheet
- Attachment H – Completed Washington Line Extensions
- Attachment I – Customer Invoice Sample

ATTACHMENT A

1900 S.W. Fourth Avenue
Portland, Oregon 97201



January 15, 2004

Washington Utilities & Transportation Commission
1300 S. Evergreen Park Drive SW
Olympia, WA 98504-7250

Attention: Carole Washburn, Executive Secretary

RE: Report on Net Cost of Removing Customer's facilities
As Ordered in Docket No. UE-001734

Please find enclosed PacifiCorp's report for the period January 1, 2003 through December 31, 2003, in accordance with the Commission's Order in Docket No. UE-001734. This report details the Company's net cost of removing facilities when a customer requests permanent disconnection of service when the Company's facilities to provide service are not likely to be re-used at that location, and their removal is necessary for safety and operational reasons.

If you have any questions or require further information, please call me at (503) 813-7408.

Sincerely,

A handwritten signature in cursive script that reads "Carole Rockney".

Carole Rockney, Director
Customer and Regulatory Liaison

Enclosures

WUTC Docket No.
 UE-001734
 November 26 - December 31, 2002

ATTACHMENT A

WASHINGTON NET REMOVAL COST REPORT
 DOCKET #UE-001734

Date	Customer Name	Type of Service	Nature of Request	Actual Removal Cost	Actual Salvage Value*	Description of Facilities Removed	Accounts Used to Book Transactions
4/11/03	Ron Larson	Irrigation & Residential	Hook up to Columbia REA	\$2,754	\$0	Remove 300' 12.5kv 3/#4 ACSR, Remove 40' pole, 3-37.5 kva xfrms, rmv oh svc, abndon 300' #2 al sol 15kv ug pri cable an 1-25kva padmount xfmr.	DWAL/2004/C/DM9/2246040
5/16/03	Trisha Ledington	Residential	Hook up to Columbia REA	\$533	\$0	Remove 30' pole and #2 alx secondary, service and meter	DWAL/2004/C/DM9/2267480

*Actual Salvage Value: If the items removed can be used again, and meet our current standards, they are to be credited to the job and returned to inventory.

RECEIVED
RECORDS MANAGEMENT

05 JAN -7 AM 8:54

STATE OF WASH.
UTIL. AND TRANSP.
COMMISSION



January 5, 2005

Washington Utilities & Transportation Commission
1300 S. Evergreen Park Drive SW
Olympia, WA 98504-7250

Attention: Carole Washburn, Executive Secretary

RE: Report on Net Cost of Removing Customer's facilities
As Ordered in Docket No. UE-001734

Please find enclosed PacifiCorp's report for the period January 1, 2004 through December 31, 2004, in accordance with the Commission's Order in Docket No. UE-001734. This report details the Company's net cost of removing facilities when a customer requests permanent disconnection of service when the Company's facilities to provide service are not likely to be re-used at that location, and their removal is necessary for safety and operational reasons.

If you have any questions or required further information, please call me at (503) 813-7408.

Sincerely,

A handwritten signature in black ink that reads "Carole Rockney".

Carole Rockney, Director
Customer and Regulatory Liaison

Enclosures

WUTC Docket No. UE-001734
 Net Removal Cost Report
 January 1 - December 31, 2004

ATTACHMENT A

Date	Customer Name	Type of Service	Nature of Request	Actual Removal Cost	Actual Salvage Value*	Description of Facilities Removed	Accounts Used to Book Transactions
8/19/2004	Columbia School District	Nine (9) Commercial Accounts serving Columbia School District	Hook up to Columbia REA	\$17,256	\$0	<ul style="list-style-type: none"> - Remove following facilities: - Overhead triplex cable and meter - 190' of 3 phase primary cable and pole riser - Primary riser pole assembly - 3 ph sec encl, vault and 1140' ug primary cable - 3 oh transformers, oh service cable and metering - 3 oh transformers, riser, ug service and meter - 500 kva padmnt transformer, vault, 720' ug svc and meter - 500 kva padmnt transformer, vault, 120' ug svc and meter - 300 kva padmnt transformer, vault, 100' ug svc and meter - 75 kva padmnt transformer, vault, 360' ug svc and meter - 15 kva padmnt transformer, 120' ug svc and meter 	DW/AL/2005/DM9/2336223

Actual Salvage Value is Salvage less net book value. Items that can be re-used are returned to inventory. Those that can not be reused are sold for scrap.



March 27, 2006

Washington Utilities & Transportation Commission
1300 S. Evergreen Park Drive SW
Olympia, WA 98504-7250

Attention: Carole Washburn, Executive Secretary

RE: Report on Net Cost of Removing Customer's facilities
As Ordered in Docket No. UE-001734

Please find enclosed PacifiCorp's report for the period January 1, 2005 through December 31, 2005, in accordance with the Commission's Order in Docket No. UE-001734. This report details the Company's net cost of removing facilities when a customer requests permanent disconnection of service when the Company's facilities to provide service are not likely to be re-used at that location, and their removal is necessary for safety and operational reasons.

If you have any questions or required further information, please call me at (503) 331-4446.

Sincerely,

A handwritten signature in black ink, appearing to read "RS", written over a light blue horizontal line.

Rob Stewart, Tariff Consultant
Customer and Regulatory Liaison

Enclosures

Bc: Clemens, Bill – Walla Walla; Duncan, Ray - Bend; Gavin, Michael – Walla Walla;
Regulation Doc Center – 300 LCT; Stewart, Rob – 300 LCT

**WUTC Docket No. UE-001734
Net Removal Cost Report
January 1 - December 31, 2005**

ATTACHMENT A

Date	Customer Name	Type of Service	Nature of Request	Actual Removal Cost	Actual Salvage Value*	Description of Facilities Removed	Accounts Used to Book Transactions
4/14/2005	Doug Majerus	Commercial	Developer req. facilities removed so he can build 175 lot subdivision	\$2,656	\$0	Removal of primary riser assembly, pad mount transformer and 1/0 triplex underground service.	DWAL/2005/C/DM9/2619714 and order #1005620
5/11/2005	Everett Knudson	Residential	Remove overhead service so CREA can serve out of underground transformer just installed next door	\$360	\$0	Remove overhead service	WALDULM
12/31/2004	Dennis Ledford	Irrigation	Remove overhead facilities so developer can build 20 lot subdivision. CREA will serve new lots.	\$2,027	\$0	Remove 35' pole, crossarms and associated hardware, remove 1 span 7.2kv primary and 2 spans openwire secondary. Deadend remaining primary and install down guy and anchor.	DWAL/2005/C/DM9/2563655
7/11/2005	Scott Williams	Irrigation	Remove poles and wires out of backyards. Developer built subdivison under Pacific's existing overhead facilities. CREA installed facilities to serve new lots. Job also included improvement of some facilities	\$3,013	\$407	Remove 1-10kva overhead transformer , 1-3phase cutout arm, 2 cutouts, 30' pole, 35' pole 342' #4 quad secondary cable. Install cutout and 18" cutout arm. Flagging included in job.	DWAL/2006/C/DM9/2638104

* Actual salvage Value is Salvage less net book value. Items that can be re-used are returned to inventory. Those that can not be reused are sold for scrap.



Customer & Regulatory Liaison
825 NE Multnomah, Suite 800
Portland, Oregon 97232
1-800-532-1626

February 7, 2007

Washington Utilities & Transportation Commission
1300 S. Evergreen Park Drive SW
Olympia, WA 98504-7250

Attention: Carole Washburn, Executive Secretary

RE: Report on Net Cost of Removing Customer's facilities
As Ordered in Docket No. UE-001734

In accordance with the Commission's Order in Docket No. UE-001734, PacifiCorp has reviewed the period January 1, 2006 through December 31, 2006 and has no instances to report where Pacific Power removed facilities when a customer requested permanent disconnection of service.

If you have any questions or required further information, please call me at (503) 331-4446.

Sincerely,

A handwritten signature in cursive script that reads "Robert Stewart".

Rob Stewart, Tariff Consultant
Customer and Regulatory Liaison

Enclosures

Bc: Clemens, Bill – Walla Walla; Duncan, Ray - Bend; Gavin, Michael – Walla Walla;
Paulson, Mike – Yakima, Regulation Doc Center – 300 LCT; Stewart, Rob – 300 LCT



825 NE Multnomah, Suite 2000
Portland, Oregon 97232

February 8, 2008

VIA ELECTRONIC FILING

Washington Utilities and Transportation Commission
P.O. Box 47250
1300 S. Evergreen Park Drive SW
Olympia, WA 98504-7250

Attention: Carole Washburn
Executive Secretary

RE: Docket No. UE-001734
Report on Net Cost of Removing Customer's Facilities

Please find enclosed PacifiCorp's report for the period January 1, 2007 through December 31, 2007, in accordance with the Commission's Order in Docket No. UE-001734. This report details the Company's net cost of removing facilities when a customer requests permanent disconnection of service when the Company's facilities to provide service are not likely to be re-used at that location, and their removal is necessary for safety and operational reasons.

If you have any questions or require further information, please contact Jennifer Angell at (503) 331-4414.

Sincerely,

A handwritten signature in black ink, appearing to read "Paul M. Wrigley".

Paul M. Wrigley
Director, Regulation

Enclosure

WUTC Docket No. UE-001734
 Net Removal Cost Report
 January 1 - December 31, 2007

Date	Customer Name	Type of Service	Nature of Request	Actual Removal Cost	Actual Salvage Value*	Description of Facilities Removed	Accounts Used to Book Transactions
7/9/2007	John Davin	Irrigation	Developer req. facilities removed so he can build subdivision to be served by Columbia REA	\$2,122	\$294	Remove 610' (2 spans) 12.5KV 3#6 cu oh primary conductors; remove 1-35' & 2-45' poles & associated materials; remove 3-10kva 240/480v transformer bank, #4 al qd service & meter.	DWAL/2007/C/DRD/2941105
5/2/2007	Doug Majerus	Irrigation/Residential	Remove overhead primary over new house served by Columbia REA creating safety hazard. Also, disconnect house and irrigation pump/barn so that Columbia REA could provide service	\$13,249	\$0	Remove 3-poles, 3-xfmrs, 2-3" service risers, 2-down guys and anchors, 900' #6bc p/n wire, service wire and 2 - meters. Install 1-45' single phase deadend pole, down guy and 10kw xfmr.	DWAL/2007/C/DM9/5001082

* Actual salvage Value is Salvage less net book value. Items that can be re-used are returned to inventory. Those that can not be reused are sold for scrap.



Customer & Regulatory Liaison
825 NE Multnomah, Suite 800
Portland, Oregon 97232
1-800-532-1626

February 17, 2009

***VIA ELECTRONIC FILING
AND OVERNIGHT DELIVERY***

Washington Utilities & Transportation Commission
1300 S. Evergreen Park Drive SW
Olympia, WA 98504-7250

Attention: David Danner,
Executive Director and Secretary

**RE: Report on Net Cost of Removing Customer's Facilities
As Ordered in Docket No. UE-001734**

Please find enclosed PacifiCorp's d/b/a Pacific Power (the Company) report for the period January 1, 2008 through December 31, 2008, in accordance with the Commission's Order in Docket No. UE-001734. This report details the Company's net cost of removing facilities when a customer requests permanent disconnection of service and the Company's facilities are not likely to be re-used to provide service at that location. The removal of these facilities is necessary for safety and operational reasons.

If you have any questions or require further information, please Jennifer Angell, Customer and Regulatory Liaison, at (503) 331-4414.

Sincerely,

A handwritten signature in cursive script that reads "Andrea L. Kelly /ca".

Andrea L. Kelly
Vice President, Regulation

Enclosure

WUTC Docket No. UE-001734
 Net Removal Cost Report
 January 1 - December 31, 2008

Date	Customer Name	Type of Service	Nature of Request	Actual Removal Cost**	Actual Salvage Value*	Description of Facilities Removed	Accounts Used to Book Transactions
9/30/2008	US Fish & Wildlife Acct # 12166561 053, 12166561 042, 12166561 053, 12166561 027	General - 4	Requested facilities to be removed so existing buildings can be served out of new building to be served by Columbia REA	\$832	\$0	3 overhead services removed to date. Removal of pole transformer and primary awaiting payment of removal estimate.	DWAL/2008/C/DN9/5185194
8/22/2008	Alvin Ponti Acct#43719901 006	Irrigation -1	Hayden Homes requested facilities to be removed so that they could widen road for new development they were building Columbia REA to serve development. Ponti's pump only meter on line will convert to Columbia REA.	\$7,872	\$1,924	Install down guy/anchor. Remove 685' of v-phase oh primary, remove 3- 45' poles, remove 3 - 35' secondary poles, remove 485' of #2 qx oh secondary, remove open wye-delta xfmr bank remove 88' of #2 qx oh service and remove 3 phase meter.	DWAL/2008/C/DM9/5205175
8/20/2008	College Place School District #250 Acct #: 43616791 001, 43616791 003, 43616791 002	General - 3	School District requested facilities removed so it can be served by Columbia REA	\$18,404	\$0	Remove 690' overhead 3 phase primary wire, 2,342' underground 3 phase primary wire, 4 poles, 225kva transformer, 300kva transformer, 3-5kva transformers, 1150 kcmil 3ph underground wire, 3ph sectionalizer, vaults and assoc. materials. Net Book Value of removed materials \$22,270	DWAL/2008/C/DM9/5191207
8/5/2008	Port of Wallia Wallia Acct# 42539072	Irrigation - 2	Port requested facilities removed so it can be served by Columbia REA	\$2,808	\$2,614	Remove 3 phase 277/480 volt xfmr bank 20' of #4qx service and 2 meters.	DWAL/2008/C/DM9/5206603
6/16/2008	Johathan Wells Acct # 11580880 001, 59142212 001	Residential - 4	Wells requested removal so renters could convert to Columbia REA. Also, poles on road removed for Locati's road improvements for new subdivision.	\$5,772	\$960	Remove 4 - primary poles, 1 - secondary pole, 660' prt + neut wire, 15kva xfmr, 1-3" service riser, service cable + 4 meters.	DWAL/2008/C/DM9/5106234
5/22/2008	Michael Locati Acct # 43984711 001	Residential - 1	Locati requested removal to convert account to Columbia REA. Job also undergrounded existing overhead line to northside of street. Locati building new subdivision to be served by Columbia REA. City requiring him to widen and improve existing road.	\$54,072	\$458	Remove 7 poles, 1275' oh primary +neut wire, primary + secondary risers, 4 xfmrs, service and meter. Install 2 poles, 400' oh primary + neut wire, primary + secondary risers, 700' ug primary, oh xfmr, ug xfmr, ug sectionalizer, 2 ug secondaries with peds, 1 ug service, transfer 6 oh services	DWAL/2007/C/DN1/2882845
5/16/2008	Monte Killough Acct # 43737241 001	Residential - 1	Killough requested removal so he could be served by Columbia REA. Also, to accommodate Locati's request to remove facilities away from road improvements for new subdivision.	\$904	\$0	Remove 75' #2 service and meter	DWAL/2007/C/DM9/5086437

* Actual salvage Value is Salvage less net book value. Items that can be re-used are returned to inventory. Those that can not be reused are sold for scrap.

** Costs before Credits and Salvage



ATTACHMENT A

Customer & Regulatory Liaison
825 NE Multnomah, Suite 800
Portland, Oregon 97232
1-800-532-1626

February 5, 2010

***VIA ELECTRONIC FILING
AND OVERNIGHT DELIVERY***

Washington Utilities & Transportation Commission
P.O. Box 47250
1300 S. Evergreen Park Drive SW
Olympia, WA 98504-7250

Attention: David W. Danner,
Executive Director and Secretary

**RE: Report on Net Cost of Removing Customer's Facilities
As Ordered in Docket No. UE-001734**

Dear Mr. Danner:

Please find enclosed PacifiCorp's, d/b/a Pacific Power (the "Company"), report for the period January 1, 2009 through December 31, 2009, provided in accordance with the Washington Utilities and Transportation Commission's Order in Docket No. UE-001734. This report details the Company's net cost of removing facilities when a customer requests permanent disconnection of service and the Company's facilities are not likely to be re-used at that location. The removal of these facilities is necessary for safety and operational reasons.

If you have any questions or require further information, please contact Cathie Allen, Regulatory Manager, at (503) 834-5934.

Sincerely,

A handwritten signature in cursive script that reads "Andrea L. Kelly /ca".

Andrea L. Kelly
Vice President, Regulation

Enclosure

WUTC Docket No. UE-001734
 Pacific Power
 Net Removal Cost Report
 January 1 - December 31, 2009

Date	Type of Customer	Type of Service	Nature of Request	Actual Removal Cost**	Actual Salvage Value*	Description of Facilities Removed	Accounts Used to Book Transactions
11/4/2009	Non-residential	OH Service drop	Removal to switch providers	\$200	\$0	Service wire and meter	43849891

* Actual salvage value is salvage less net book value. Items that can be re-used are returned to inventory. Those that can not be reused are sold for scrap.

** Costs before credits and salvage



February 17, 2011

***VIA ELECTRONIC FILING
AND OVERNIGHT DELIVERY***

Washington Utilities & Transportation Commission
1300 S. Evergreen Park Drive SW
Olympia, WA 98504-7250

Attention: David Danner,
Executive Director and Secretary

**RE: Report on Net Cost of Removing Customer's Facilities
As Ordered in Docket No. UE-001734**

Please find enclosed PacifiCorp's d/b/a Pacific Power (the Company) report for the period January 1, 2010 through December 31, 2010, in accordance with the Commission's Order in Docket No. UE-001734. This report details the Company's net cost of removing facilities when a customer requests permanent disconnection of service and the Company's facilities to provide service are not likely to be re-used at that location. The removal of these facilities is necessary for safety and operational reasons.

If you have any questions or require further information, please contact Jon Christensen, Regulatory Manager, at (503) 813-5269.

Sincerely,

Andrea L. Kelly
Vice President, Regulation

Enclosure

WUTC Docket No. UE-001734
 Pacific Power
 Net Removal Cost Report
 January 1 - December 31, 2010

Date	Type of Customer	Type of Service	Nature of Request	Actual Removal Cost ¹	Actual Salvage Value ²	Description of Facilities Removed	Accounts Used to Book Transactions
6/14/2010	Irrigation	Overhead service to irrigation pump.	work order # 5433448. Customer request to remove line. He is being served by Benton REA at new location. Removal of line allows owner to farm property without interference from line and anchors	\$8,580	\$0	7 poles, 1547' overhead primary conductor, 6 guys and anchors, 3 37.5KVA transformers.	DSUN/2010/C/DRK/5433448
11/12/2010	Residential	Overhead service, Residential	req 5436878	\$692	\$0	120' overhead service conductor and meter. Cust paid \$200.	DYAK/2010/C/DM9/5436878
7/12/2010	Residential	Single Phase residential	req 5436989-remove xfmr, mtr, svc	\$1,064	\$0	15 kVA transformer, meter, 120' overhead service conductor.	DSUN/2010/C/DM9/5436989
11/3/2010	Commercial	3 Phase Delta	Remove Pacific Power facilities, so that customer can convert to Columbia REA, per customer request.	\$1,598	\$0	10 kVA transformer, 80' service, and meter	WO 5463864
3/29/2010	Commercial	3 Phase	Remove Pacific Power facilities, so that customer can convert to Columbia REA, per customer request.	\$1,794	\$31	195' underground service conductor, 3' riser and CT metering	WO 5393881
4/21/2010	Residential	Single Phase	Remove Pacific Power facilities, so that customer can convert to Columbia REA, per customer request.	\$2,418	\$0	Secondary metering cabinet, 25 kVA transformer, transformer pad. Abandoned 1250' underground primary conductor, and 50' underground service conductor.	WO 5407744
4/20/2010	Commercial	Single Phase	Remove Pacific Power facilities, so that customer can convert to Columbia REA, per customer request.	\$2,114	\$0	25 kVA transformer, 30' underground conductor and meter. Abandoned 675' underground primary conductor.	WO 5407765
4/20/2010	Irrigation	3 Phase	Remove Pacific Power facilities, so that customer can convert to Columbia REA, per customer request.	\$2,214	\$7	CT metering and 50' service conductor	WO 5403151
4/20/2010	Irrigation	3 Phase	Remove Pacific Power facilities, so that customer can convert to Columbia REA, per customer request.	\$3,241	\$13	CT metering, 3 - 50 kVA transformers and 100' service conductor.	WO 5403150

ATTACHMENT A

WUTC Docket No. UE-001734
 Pacific Power
 Net Removal Cost Report
 January 1 - December 31, 2010

Date	Type of Customer	Type of Service	Nature of Request	Actual Removal Cost ¹	Actual Salvage Value ²	Description of Facilities Removed	Accounts Used to Book Transactions
4/23/2010	Irrigation	3 Phase	Remove Pacific Power facilities, so that customer can convert to Columbia REA, per customer request.	\$5,130	\$28	40' pole, 3 - 15 kVA transformers, 30' service conductor, guy and anchor.	WO 5403149
4/21/2010	Irrigation	3 Phase	Remove Pacific Power facilities, so that customer can convert to Columbia REA, per customer request.	\$4,572	\$0	150 kVA transformer, vault, riser, CT metering. Abandon 1200' underground primary conductor, 30' underground service conductor.	WO 5403148
4/30/2010	Irrigation	3 Phase	Remove Pacific Power facilities, so that customer can convert to Columbia REA, per customer request.	\$5,568	\$2,372	3 - 45' poles, 3-75 kVA transformers, 700' of three phase primary line with neutral (2100' of #6 CU, 700' #4ACSR), 85' service, and meter	WO 5390117
11/10/2010	Commercial	V Phase	Remove Pacific Power facilities from customers property, elected to go with Columbia REA.	\$4,497	\$86	480' of primary line (960' #2-AA, 480' neutral #2-AA), 40' dead end pole, 2 down guys and anchors, 4 cross arm pin insulators and armor ties. Install 2 primary dead end polymers, neutral dead end, and a down guy.	WO 5476490
12/27/2010	Commercial	3 Phase	Remove Pacific Power facilities, so that customer can convert to Columbia REA, per customer request.	\$12,867	\$0	330' of three phase primary line (1320' of 4/0 AL), 3 poles, guy, anchor, cross arms on foreign owned poles and primary metering. Replace fuses to smaller size.	WO 5479324

¹ Costs before credits and salvage

² Actual salvage value is salvage less net book value. Items that can be re-used are returned to inventory. Those that can not be reused are sold for scrap.



ATTACHMENT A

Customer & Regulatory Liaison

825 NE Multnomah, Suite 800
Portland, Oregon 97232

1-800-532-1626

February 15, 2012

***VIA ELECTRONIC FILING
AND OVERNIGHT DELIVERY***

Washington Utilities & Transportation Commission
1300 S. Evergreen Park Drive SW
Olympia, WA 98504-7250

Attention: David Danner,
Executive Director and Secretary

RE: Report on Net Cost of Removing Customer's Facilities
As Ordered in Docket No. UE-001734

Please find enclosed PacifiCorp's d/b/a Pacific Power & Light Company (the Company) report for the period January 1, 2011 through December 31, 2011, in accordance with the Commission's Order in Docket No. UE-001734. This report details the Company's net cost of removing facilities when a customer requests permanent disconnection of service and the Company's facilities to provide service are not likely to be re-used at that location. The removal of these facilities is necessary for safety and operational reasons.

If you have any questions or require further information, please contact Jennifer Angell, Customer and Regulatory Liaison, at (503) 331-4414.

Sincerely,

Andrea L. Kelly
Vice President, Regulation

Enclosure

WUTC Docket No. UE-001734
 Pacific Power
 Net Removal Cost Report
 January 1 - December 31, 2011

Date	Type of Customer	Type of Service	Nature of Request	Actual Removal Cost ¹	Actual Salvage Value ²	Description of Facilities Removed	Accounts Used to Book Transactions
2/9/2011	Commercial	Overhead service to nonresidential building	Remove service so that customer may be served by another utility	\$5,764	\$0	220' span of 3 phase primary & neutral. Remove 3 - 100 kVA transformers & 2 pole plat-form structure, 50' of 4/0 sec service & metering, and compact gravel and patch holes in concrete.	DWAL/2011/C/DRK/5469425
5/25/2011	Irrigation	Overhead service to irrigation pump	Remove service so that customer may be served by another utility	\$2,404	\$0	3 - 50 KVA 480V transformers, 3' PVC riser, 225' 4/0 quad service, & CT metering.	DWAL/2011/C/DRK/5531940
6/3/2011	Commercial	Overhead service to nonresidential building	Remove service so that customer may be served by another utility	\$2,350	\$0	80' span of 3 phase primary (3#336) & neutral 1#4-al, Remove 100' span guy, 35' pole, and down guy & anchor. Remove 3 phase primary metering.	DWAL/2010/C/DRK/5472237
6/15/2011	Commercial	Overhead service to nonresidential building	Remove service so that customer may be served by another utility	\$3,577	\$0	375' (X3) #6CU primary, 375' of AAC neutral, 1 - 45' dead end pole, 3 -25 kVA transformers, 105' #2 QDX service & metering.	DWAL/2011/C/DRK/5532742
7/27/2011	Commercial	Underground service to nonresidential building	Remove service so that customer may be served by another utility	\$4,052	\$0	3" primary riser, 150 KVA padmount 277/480V transformer, and CT metering. Abandon 240' of 3#2-AL underground primary in place.	DWAL/2011/C/DRK/5533445
10/3/2011	Commercial	Overhead service to nonresidential building	Remove service so that customer may be served by another utility.	\$4,108	\$1,290	100' of 3#2-AS, N#2-AS, 1 - 40' pole, 3 - 75 kVA 277/480V overhead transformer, 15' of 4/0 QX overhead service, current transformers and meter	DSUN/2011/C/DM9/5573722

ATTACHMENT A

WUTC Docket No. UE-001734
 Pacific Power
 Net Removal Cost Report
 January 1 - December 31, 2011

Date	Type of Customer	Type of Service	Nature of Request	Actual Removal Cost ¹	Actual Salvage Value ²	Description of Facilities Removed	Accounts Used to Book Transactions
10/10/2011	Nonresidential	Overhead service to nonresidential building	Remove service so that customer may be served by another utility	\$856	\$66	meter, current transformers, and service.	DWAL/2011/C/DM9/5522459
10/20/2011	Developer	Underground service to residential development	Remove service so that development may be served by another utility	\$22,601	\$0	2 - 50 kVA padmount transformers; 10 - 75 kVA padmount transformers; 1 - 167 kVA padmount transformer; 11 - 32" fiberglass transformer box; 2 - 4x4 transformer padvault; 28 - above grade secondary pedestals; 73 - bus, insulation, secondary, submersible, 4 posn; Primary and secondary underground cable	DWAL/2011/C/DRK/5510097
11/7/2011	Irrigation	Overhead service to irrigation pump	Remove service so customer may be served by another utility	\$2,229	\$0	1 - 25 kVA pole mount transformer; 1 - meter, WHM, FM, 120-480V, CI200; 55' of overhead cable	DWAL/2011/C/DRK/5563560
11/10/2011	Nonresidential	Underground service, overhead transformers to Longhouse.	Remove service so that customer may be served by another utility.	\$848	\$0	2 - 4" Service risers, 2 runs of 500-AL QX underground service, meter and current transformers.	DSUN/2011/C/DRK/5541997

¹ Costs before credits and salvage

² Actual salvage value is salvage less net book value. Items that can be re-used are returned to inventory. Those that can not be reused are sold for scrap.



February 15, 2013

***VIA ELECTRONIC FILING
AND OVERNIGHT DELIVERY***

Washington Utilities & Transportation Commission
1300 S. Evergreen Park Drive SW
Olympia, WA 98504-7250

Attention: David Danner,
Executive Director and Secretary

**RE: Report on Net Cost of Removing Customer's Facilities
As Ordered in Docket No. UE-001734**

Please find enclosed PacifiCorp's d/b/a Pacific Power & Light Company (Company) report for the period January 1, 2012 through December 31, 2012, in accordance with the Commission's Order in Docket No. UE-001734. This report details the Company's net cost of removing facilities when a customer requests permanent disconnection of service and the Company's facilities to provide service are not likely to be re-used at that location. The removal of these facilities is necessary for safety or operational reasons.

If you have any questions or require further information, please contact Jennifer Angell, Customer and Regulatory Liaison, at (503) 331-4414.

Sincerely,

William R. Griffith
Vice President, Regulation

Enclosure

**WUTC Docket No. UE-001734
Pacific Power & Light Company
Net Removal Cost Report
January 1 - December 31, 2012**

ATTACHMENT A

Date	Type of Customer	Type of Service	Nature of Request	Actual Removal Cost¹	Actual Salvage²	Description of Facilities Removed	Accounts Used to Book Transactions
2/13/2012	Irrigation	Underground service to irrigation pump.	Remove service so that customer may be served by another utility	\$2,590	\$0	REMOVE 3X50KVA 277/480V TRANSFORMER BANK, 50' 4/0-QX SERVICE, AND CT METERING.	5634622
3/20/2012	Irrigation	Underground service to irrigation pump.	Remove service so that customer may be served by another utility	\$3,899	\$0	INSTALL (2)#2-AL UNDERGROUND PRIMARY SPLICES AND CABLE TO PARK ON STANDOFFS IN 1-PH CABINET. REMOVE 300KVA 480/277V PADMOUNT XFMR, CONCRETE PAD, 15' UNDERGROUND 350-QX SERVICE, AND CT METERING.	5637966
4/5/2012	Nonresidential	Overhead service to nonresidential buildings	Remove service so that customer may be served by another utility	\$5,146	\$0	REMOVE 3-25KVA TRANSFORMER BANK, 75' 1/0QDX SERVICE AND METER POINT 10. REMOVE 10/37.5 KVA OPEN BANK, 180'#2QDX, 35'POLE AND 2 METERS. REINSTALL 37.5KVA TRANSFORMER FOR SINGLE PHASE.	5632444
4/23/2012	Nonresidential	Overhead service to nonresidential building	Remove service so that customer may be served by another utility	\$3,066	\$0	REMOVE 3X25KVA 277/480V TRANSFORMER BANK, 100' 1/0-QX OVERHEAD SERVICE, AND CT METERING.	5656910
6/15/2012	Commercial	Underground service to nonresidential building	Remove service so that customer may be served by another utility	\$5,463	\$0	REMOVE 3 PHASE RISER, 333'X 3 PRIMARY CABLE, 500KVA PADMOUNT TRANSFORMER AND VAULT, 50'X 5 RUNS OF 750QDX AND CT METERING.	5650326

**WUTC Docket No. UE-001734
Pacific Power & Light Company
Net Removal Cost Report
January 1 - December 31, 2012**

ATTACHMENT A

Date	Type of Customer	Type of Service	Nature of Request	Actual Removal Cost¹	Actual Salvage²	Description of Facilities Removed	Accounts Used to Book Transactions
11/15/2012	Commercial	Primary metered	Remove service so that customer may be served by another utility	\$91,445	\$0	REMOVE 84 POLES, 38,920' #2 PRI WIRE, 33 OVERHEAD TRANSFORMERS, 3-3PHASE PAD MT TRANSFORMERS, FLOOD LIGHTS, PRIMARY METERING AND ASSOC. MATERIALS	5655747
11/15/2012	Commercial	Overhead service to pump and bldg.	Remove service so that customer may be served by another utility	\$850	\$0	REMOVE 3-25KVA TRANSFORMERS, 80' #2QD SECONDARY, SECONDARY POLE, 90' #2QD SVC AND METERING	5655750
11/15/2012	Commercial	Overhead service to pump.	Remove service so that customer may be served by another utility	\$3,032	\$0	REMOVE 2-15KVA, 1-25KVA TRANSFORMERS, 90'#2 QD SERVICE AND METER	5655749

¹ Costs before credits and salvage

² Actual salvage value is salvage less net book value. Items that can be re-used are returned to inventory. Those that can not be reused are sold for scrap.

ATTACHMENT B



825 NE Multnomah, Suite 2000
Portland, Oregon 97232

June 7, 2012

VIA ELECTRONIC FILING

Washington Utilities and Transportation Commission
1300 S. Evergreen Park Drive SW
P.O. Box 47250
Olympia, WA 98504-7250

Attention: David W. Danner
Executive Director and Secretary

RE: Advice No. 12-04 - Housekeeping

Dear Mr. Danner:

Pursuant to RCW 80.28.060 and WAC 480-80-105, PacifiCorp, d.b.a., Pacific Power & Light Company, (PacifiCorp or Company) submits this housekeeping filing to Washington Utilities and Transportation Commission (Commission) in order to clarify and reorganize language related to the following tariff schedules:

First Revision to Sheet 300.1	Schedule 300	Charges as Defined by the Rules and Regulations
First Revision to Sheet 300.2	Schedule 300	Charges as Defined by the Rules and Regulations
First Revision to Sheet R1.2	Rule 1	General Rules and Regulations-Definitions
First Revision to Sheet R4.2	Rule 4	General Rules and Regulations-Application for Electric Service
First Revision to Sheet R4.3	Rule 4	General Rules and Regulations-Application for Electric Service
Cancel Original Sheet R4.4	Rule 4	General Rules and Regulations-Application for Electric Service
First Revision to Sheet R6.2	Rule 6	General Rules and Regulations-Facilities on Customer's Premises
Original Sheet R6.3	Rule 6	General Rules and Regulations-Facilities on Customer's Premises
First Revision to Sheet R14.11	Rule 14	General Rules and Regulations-Line Extensions

The revisions requested by the Company in this filing are mostly related to clarifications, grammatical revisions and better organization of information. Included as work papers are the

redlined versions of the tariff sheets denoting each of the changes. The Company is not requesting any rate changes in this filing. The Company respectfully requests an effective date of July 13, 2012 for the revisions to these tariffs. Following is a description of all the tariff revisions requested in this filing per tariff sheet:

Tariff Sheet R1.2: The revision to Rule 1 simply defines the term “Permanent Disconnection” as used throughout PacifiCorp’s tariffs.

Tariff Sheet R4.2: The revisions to Rule 4, beginning on tariff sheet 4.2, moves the language currently found in Section 3 of Rule 4.F. to Section 1 in Rule 6.I. Section 3 remains a reference to Permanent Disconnections and cross references Rule 6 for how Permanent Disconnections will be handled. In addition, Section 5 of Rule 4.F. moves from its current position on tariff sheet R4.3 to sheet R4.2 and is renumbered to Section 4. Section 4 now discusses the rule related to a customer refusing access to Company representatives.

Tariff Sheet R4.3: Section 4 of Rule 4.F. found on tariff sheet R4.3 moves to Section 2 of Rule 6.I. Section 5 of Rule 4.F moves to sheet R4.2 and Section 6 of Rule 4.F moves to Section 3 of Rule 6.I. for the first two sentences. The remainder of Section 6 from Rule 4.F. moves to Section 4 of Rule 6.I.

Tariff Sheet R4.4: Section G of Rule 4 moves up to tariff sheet R4.3. As such, tariff sheet R4.4 becomes blank and should be deleted.

Tariff Sheet R6.2: Sections I, J, and K of Rule 6 are renumbered to J, K, and L respectively, and moved to sheet R6.3. Rule 6.I. is renamed to “Permanent Disconnection and Removal of Company Facilities” and the language from sheets R4.2 and R4.3 is moved to Rule 6.I. For Section 1 of Rule 6.I., clarifications are added to the language related to Permanent Disconnection and removal of Company facilities.

Tariff Sheet R6.3 (New): Sections 2, 3, 4 and 5 are added to Section I of Rule 6 and appear on tariff sheet R6.3. Clarifications are added to the language related to Permanent Disconnection and removal of Company facilities. Sections J, K, and L of Rule 6 are located on sheet R6.3.

Tariff Sheet R14.11: Language related to the requirement for a customer to sign a General Service Contract in certain situations is added to Section E of Rule 14 on tariff sheet R14.11.

Tariff Sheets 300.1 and 300.2: Residential service removal charges for overhead and underground facilities are moved to Schedule 300.1 from Section 1 of Rule 6.I. The references to the “Returned Check Charge” and “Late Payment Charge” are moved from sheet 300.1 to sheet 300.2.

Washington Utilities & Transportation Commission
June 7, 2012
Page 3

The Company met with Commission Staff on Thursday, May 24, 2012 to discuss these revisions.

If you have any questions regarding this report, please contact Carla Bird, Regulatory Manager, at (503) 813-5269.

Sincerely,

A handwritten signature in cursive script that reads "William R. Griffith".

William R. Griffith
Vice President, Regulation

Enclosures

**NOTICE
PACIFIC POWER**

Pursuant to Washington Law (including without limitation RCW 80.28.050 and -060) and the Washington Utilities and Transportation Commission's (the "Commission") Rules & Regulations, Pacific Power has filed with the Commission the original tariff schedules for electric service in the State of Washington.

Overview

The revisions requested by the Company in this filing are mostly related to clarifications, grammatical revisions and better organization of information. The revisions affect rules related to the Company's general rules and regulations, definitions, application for electric services, facilities on customer's premises and the reorganization of charges defined by the rules and regulations. The Company is not requesting any rate changes in this filing.

The Commission will examine the Company's proposed tariff sheets. As a result of such examination, the Commission may determine that any or all of said schedules should be accepted as filed, modified or rejected.

DATED: June 7, 2012

PACIFIC POWER

By 
William R. Griffith
Vice President, Regulation
Pacific Power

The proposed tariff sheets to be revised in Pacific Power's currently effective Tariff WN U-75 are designated as follows:

First Revision to Sheet 300.1	Schedule 300	Charges as Defined by the Rules and Regulations
First Revision to Sheet 300.2	Schedule 300	Charges as Defined by the Rules and Regulations
First Revision to Sheet R1.2	Rule 1	General Rules and Regulations-Definitions
First Revision to Sheet R4.2	Rule 4	General Rules and Regulations-Application for Electric Service
First Revision to Sheet R4.3	Rule 4	General Rules and Regulations-Application for Electric Service
Cancel Original Sheet R4.4	Rule 4	General Rules and Regulations-Application for Electric Service
First Revision to Sheet R6.2	Rule 6	General Rules and Regulations-Facilities on Customer's Premises
Original Sheet R6.3	Rule 6	General Rules and Regulations-Facilities on Customer's Premises
First Revision to Sheet R14.11	Rule 14	General Rules and Regulations-Line Extensions

PACIFIC POWER & LIGHT COMPANY

ATTACHMENT B

WN U-75

First Revision of Sheet No. 300.1
 Canceling Original Sheet No. 300.1

Schedule 300
CHARGES AS DEFINED BY THE RULES AND REGULATIONS

PURPOSE:

The purpose of this Schedule is to list the charges referred to in the General Rules and Regulations.

AVAILABLE:

In all territory served by Company in the State of Washington.

APPLICABLE:

For all Customers utilizing the services of the Company as defined and described in the General Rules and Regulations.

SERVICE CHARGES:

<u>Rule No.</u>	<u>Sheet No.</u>	<u>Description</u>	<u>Charge</u>	
2	R2.1	<u>Demand Pulse Access Charge:</u>		Actual Cost
4	R4.1	<u>Connection Charge:</u> Monday through Friday except holidays 8:00 A.M. to 4:00 P.M. 4:00 P.M. to 7:00 P.M.		No Charge \$75.00
		Weekends and holidays 8:00 A.M. to 7:00 P.M.		\$175.00
6	R6.1	<u>Meter Repair/Replacement Charges:</u> Arising from careless or misuse by Customer		Actual Repair/ Replacement Cost
6	R6.2	<u>Residential Service Removal Charge:</u> Overhead service drop and meter only Underground service drop and meter only		\$200.00 \$400.00
6	R6.3	<u>All Other Residential and Nonresidential Service Removals:</u>		Actual Cost, Less Salvage
6	R6.3	<u>Service Call Charge (Customer facilities):</u>		Actual Cost
6	R6.3	<u>Other Work at Customer's Request:</u>		Actual Cost
8	R8.2	<u>Meter Test Charge:</u>		\$50.00
8	R8.3	<u>Meter Verification Charge:</u>		\$20.00 per unit
9	R9.2	<u>Deposit:</u>		Not to Exceed 2/12 of Estimated Annual Billing

(continued)

Issued: June 7, 2012
 Advice No. 12-04

Effective: July 13, 2012

Issued By Pacific Power & Light Company

By: William R. Griffith William R. Griffith

Title: Vice President, Regulation

(K) to
 page 2

PACIFIC POWER & LIGHT COMPANY

ATTACHMENT B

WN U-75

First Revision of Sheet No. 300.2
 Canceling Original Sheet No. 300.2

Schedule 300
CHARGES AS DEFINED BY THE RULES AND REGULATIONS

SERVICE CHARGES: (Continued)

<u>Rule No.</u>	<u>Sheet No.</u>	<u>Description</u>	<u>Charge</u>	
10	R10.2	<u>Returned Check Charge:</u>	\$20.00	(M)
10	R10.3	<u>Late Payment Charge:</u>	1.0% per month of delinquent balance	from page 1
11D	R11D.5	<u>Reconnection Charge:</u> Monday through Friday except holidays 8:00 A.M. to 4:00 P.M. 4:00 P.M. to 7:00 P.M.	\$25.00 \$50.00	(M)
		Weekends and holidays 8:00 A.M. to 7:00 P.M.	\$75.00	
11D	R11D.5	<u>Field Visit Charge:</u>	\$15.00	
11D	R11D.5	<u>Unauthorized Reconnection/Tampering Charge:</u>	\$75.00	
14	R14-2	<u>Facilities Charges:</u> For Facilities installed at Customer's expense For Facilities installed at Company's expense	0.67% of installed cost per month 1.67% of installed cost per month	
14	R14-11	<u>Temporary Service Charge:</u> Service Drop and Meter only	Single phase \$85.00 Three Phase \$115.00	
25	R25.1	<u>Customer Guarantee Credit 1:</u> Restoring Supply After an Outage For each additional 12 hours	\$50.00 \$25.00	
25	R25.1	<u>Customer Guarantee Credit 2:</u> Appointments	\$50.00	
25	R25.2	<u>Customer Guarantee Credit 3:</u> Switching on Power	\$50.00	
25	R25.2	<u>Customer Guarantee Credit 4:</u> Estimates for New Supply	\$50.00	

(continued)

Issued: June 7, 2012
 Advice No. 12-04

Effective: July 13, 2012

Issued By Pacific Power & Light Company

By: William R. Griffith William R. Griffith

Title: Vice President, Regulation

Rule 1
GENERAL RULES AND REGULATIONS - DEFINITIONS

Extension: A branch from, a continuation of, or an increase in the capacity of Company owned transmission or distribution lines or facilities, that have not been removed, at customer request, within the last five years. An Extension may be single-phase, three-phase, or a conversion from single-phase to three-phase. The Company will own, operate and maintain all Extensions made under these Rules.

Intermittent Service: Service to equipment having high demands of short duration requiring that the Company provide additional or excess investment in transformers, services or other facilities. This includes, but is not limited to, service to furnaces, pelletizers, elevator or hoist motors, welders, and x-ray equipment.

Kilovar (kvar): A unit of reactive power equal to 1,000 reactive volt-amperes.

Kilovar-hours (kvarh): The amount of reactive flow in one hour, at a constant rate of kilovar.

Kilowatt (kW): A unit of power equal to 1,000 watts.

Kilowatt-hour (kWh): The amount of energy delivered in one hour, when delivery is at a constant rate of one kilowatt.

Permanent Disconnection: Disconnection of service where the Customer has either requested the Company permanently disconnect the Company's facilities or chosen to be served by another electric utility provider.

(N)
(N)
(N)

Premises: All of the real property and apparatus employed in a single enterprise on an integral parcel of land undivided by a dedicated street, highway or other public thoroughfare, or railway.

Remote Service: Service to distant or isolated locations which, in the Company's opinion, will not have sufficient annual Schedule Billings to cover the Company's annual incurred costs. A distant location is any location, or group of locations, more than one-half mile from the Company's existing distribution facilities. An isolated location is one where additional development is unlikely due to geographical constraints, and may be less than one-half mile from existing distribution facilities.

Schedule Billing: The total of charges for service, including minimums, computed in accordance with Company's applicable rate schedule.

Seasonal Service: Service for annually recurring periods of use where service is disconnected or curtailed during part of the year. This includes frost protection service and other services of a seasonal nature, both agricultural and non-agricultural.

Service: As used herein, usually refers to the availability of electric power and energy at the point of delivery for use by the Customer irrespective of whether power or energy is actually utilized. The word "Service" may also be used to refer to the wires between Company's supply and the Customer's entrance conductors.

(continued)

Issued: June 7, 2012
Advice No. 12-04

Effective: July 13, 2012

Issued By Pacific Power & Light Company

By: William R. Griffith William R. Griffith

Title: Vice President, Regulation

Rule 4
GENERAL RULES AND REGULATIONS – APPLICATION FOR ELECTRIC SERVICE

C. CHANGE OF CUSTOMER'S SERVICE OR EQUIPMENT:

In the event that the Customer shall make any material change either in the amount or character of the electric appliances, apparatus or equipment installed upon his premises to be supplied with electric energy by Company, the Customer shall give Company prior written notice of this fact. This rule is intended to be consistent with WAC 480-100-148, "Service Responsibility," of the "Washington Administrative Code."

D. IMPAIRMENT OF SERVICE TO OTHER CUSTOMERS:

Company reserves the right to refuse service to loads of a character that may seriously impair service to any other Customers. In the case of hoist or elevator motors, welders, furnaces, compressors and other installations of like character, where the use of electricity is intermittent or subject to violent fluctuations, Company may require the Customer to provide at his own expense suitable equipment to reasonably limit such fluctuations.

E. CHANGE OF OCCUPANCY:

When a change of occupancy occurs, notice of such change must be given to Company prior to the date of such change, or the outgoing Customer will be held responsible for all service supplied at that location until such notice has been received by Company.

F. AVAILABILITY OF FACILITIES:

Company shall not be required to maintain facilities in place or to continue the availability of facilities installed for the customer's service when:

1. Facilities are not being utilized to provide service in accordance with an application for service; or
2. Such service is not furnished in accordance with contract provisions set forth in this tariff. (T)
3. Customer requests Permanent Disconnection of Company's facilities. Refer to Rule 6 for requirements of Permanent Disconnection and Removal of Company Facilities. (C), (N) (N),(K) to R6.2
4. Customer has refused to provide authorized representatives of the Company access to the Customer's property during reasonable hours to perform necessary functions such as meter reading, maintenance, repairs, testing, installation or removal of the Company's property. The Company must provide photo identification to Company representatives who are authorized to enter Customers' premises. Customers have the right to see the Company-provided identification before allowing entry to the Customer's property. (T), (M) from page 3 (M)

(continued)

Issued: June 7, 2012
Advice No. 12-04

Effective: July 13, 2012

Issued By Pacific Power & Light Company

By: William R. Griffith William R. Griffith

Title: Vice President, Regulation

PACIFIC POWER & LIGHT COMPANY

ATTACHMENT B

WN U-75

First Revision of Sheet No. R4.3
Canceling Original Sheet No. R4.3

RECEIVED
JUNE. 7, 2012
WA. UT. &
TRANS. COMM.
ORIGINAL

(K) F.4
to R6.3
(K) F.5
to page
2
(K) F.6
to R6.3

**Rule 4
GENERAL RULES AND REGULATIONS – APPLICATION FOR ELECTRIC
SERVICE**

G. REFUSAL OF SERVICE:

1. The Company may refuse requests to provide service to a master meter in a building with permanent occupants when all of the following conditions exist:
 - a. The building or property has more than one dwelling unit;
 - b. The occupants control a significant part of the electricity used in the individual units; and
 - c. It is cost-effective for the occupants to have the utility purchase and install individual meters considering the long-run benefits of measuring and billing each occupant's electric use separately.

2. The Company may refuse to provide new or additional service if:
 - a. Providing service does not comply with government regulations or the electric industry accepted standards concerning the provision of service;
 - b. In the Company's reasonable judgment, the Applicant's or Customer's installation of wiring or electrical equipment is considered hazardous;
 - c. The Applicant or Customer does not comply with the Company's request that the Applicant or Customer provide and install protective devices as deemed necessary by the Company;
 - d. The Applicant or Customer does not comply with the Company's request that the Applicant or Customer provide and install protective devices, when the Company, in its reasonable judgment deems such protective devices are necessary to protect the Company's or other Customers' properties from theft or damage;
 - e. After reasonable efforts by the responsible party, all necessary rights of way, easements, approvals, and permits have not been secured; or
 - f. The Customer is known by the Company to have tampered with or stolen the Company's property, used service through an illegal connection, or fraudulently obtained service and the Company has complied with WAC 480-100-128(2), disconnection of service.

3. The Company may not refuse to provide new or additional service to a residential Applicant or residential Customer who has a prior obligation. A prior obligation is the dollar amount, excluding deposit amounts owed, the Company has billed to the Customer and for which the Company has not received payment at the time the service has been disconnected for nonpayment. The Company must provide service once the Customer or Applicant has paid all appropriate deposit and reconnection fees. This subsection does not apply to Customers that have been disconnected for failure to honor the terms of a winter low-income payment program.

4. The Company may not refuse to provide service to an Applicant or Customer because there are outstanding amounts due from a prior Customer at the same premises, unless the Company can determine, based on objective evidence, that a fraudulent act is being committed, such that the Applicant or Customer is acting in cooperation with the prior Customer with the intent to avoid payment.

(T), (M)
from
page 4

(T), (M)
from
page 4

Issued: June 7, 2012
Advice No. 12-04

Effective: July 13, 2012

Issued By Pacific Power & Light Company

By: William R. Griffith William R. Griffith

Title: Vice President, Regulation

**Rule 4
GENERAL RULES AND REGULATIONS – APPLICATION FOR ELECTRIC
SERVICE**

G. REFUSAL OF SERVICE: (continued)

(K) to
page 3

2. The Company may refuse to provide new or additional service if:
 - a. Providing service does not comply with government regulations or the electric industry accepted standards concerning the provision of service;
 - b. In the Company's reasonable judgment, the applicant's or customer's installation of wiring or electrical equipment is considered hazardous;
 - c. The applicant or customer does not comply with the Company's request that the applicant or customer provide and install protective devices as deemed necessary by the Company;
 - d. The applicant or customer does not comply with the Company's request that the applicant or customer provide and install protective devices when the Company, in its reasonable judgment deems such protective devices are necessary to protect the Company's or other customers' properties from theft or damage;
 - e. After reasonable efforts by the responsible party, all necessary rights of way, easements, approvals, and permits have not been secured;
 - f. The customer is known by the Company to have tampered with or stolen the Company's property, used service through an illegal connection, or fraudulently obtained service and the Company has complied with WAC 480-100-128(2), disconnection of service.

3. The Company may not refuse to provide new or additional service to a residential applicant or residential customer who has a prior obligation. A prior obligation is the dollar amount, excluding deposit amounts owed, that the Company has billed to the customer and for which the Company has not received payment at the time the service has been disconnected for nonpayment. The Company must provide service once the customer or applicant has paid all appropriate deposit and reconnection fees. This subsection does not apply to customers that have been disconnected for failure to honor the terms of a winter low-income payment program.

4. The Company may not refuse to provide service to an applicant or customer because there are outstanding amounts due from a prior customer at the same premises, unless the Company can determine, based on objective evidence, that a fraudulent act is being committed, such that the applicant or customer is acting in cooperation with the prior customer with the intent to avoid payment.

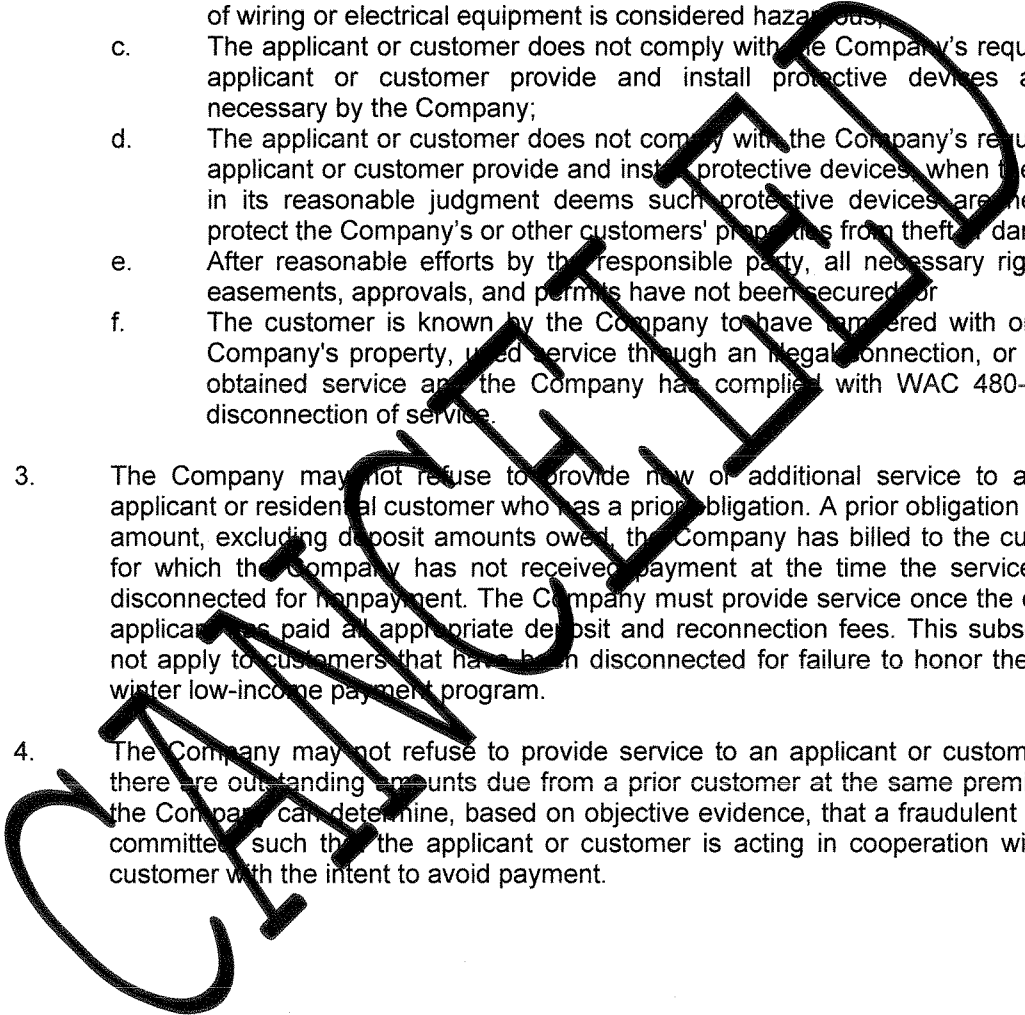

(K) to
page 3

PACIFIC POWER & LIGHT COMPANY

ATTACHMENT B

WN U-75

First Revision of Sheet No. R6.2
Canceling Original Sheet No. R6.2

**Rule 6
GENERAL RULES AND REGULATIONS – FACILITIES ON CUSTOMER'S
PREMISES**

- D. RIGHTS-OF-WAY:
The Applicant shall provide without cost to Company all rights-of-way and easements required for the installation of facilities necessary or convenient for the supplying of electric service. (T)
- E. ACCESS TO FACILITIES:
The Customer shall provide safe, unobstructed access to Company representatives during reasonable hours to maintain the Company's electric transmission and distribution facilities. The Customer shall also permit the Company to trim trees and other vegetation to the extent necessary to avoid interference with the Company's lines and to protect public safety. (T)
- F. ACCESS TO METERS:
The Customer shall provide safe, unobstructed access to Company representatives during reasonable hours for the purpose of reading meters, inspecting, repairing, or removing metering devices and wiring of the Company. (T)
- G. IMPAIRED CLEARANCE:
Whenever any of the clearances required by the applicable laws, ordinances, rules, or regulations of public authorities from the service drops to the ground or any object becomes impaired by reason of any change made by the owner or tenant of the premises, the Customer shall at his own expense, provide a new and approved support, in a location approved by Company, for the termination of Company's existing service wires and shall also provide all service entrance conductors and equipment necessitated by the change of location. (T)
- H. RELOCATION OF SERVICES AND FACILITIES:
If relocation of service or distribution facilities on or adjacent to the Customer's premises, including Company-owned transformers, is for the convenience of the Applicant or the Customer, such relocation will be performed by Company provided the Applicant or the Customer pays in advance, a nonrefundable sum equal to the estimated installed cost of the relocated facilities, including operating expense, plus estimated removal cost, less estimated salvage and less depreciation of the facilities to be removed. (T)
- I. PERMANENT DISCONNECTION AND REMOVAL OF COMPANY FACILITIES:
1. When Customer requests Permanent Disconnection of Company's facilities, Customer shall pay to Company the actual cost for removal less salvage of only those facilities that need to be removed for safety or operational reasons, and only if those facilities were necessary to provide service to Customer. However, the actual cost for removal less salvage charged to Customer making a request under this paragraph shall not include any amount for any facilities located on public right of way (other than the meter and service drop) or for the removal of area lights which have been installed and billed for a minimum of three years. When the facilities removed by Company are the overhead or underground residential service drop and meter only, the Customer shall pay the applicable Residential Service Removal Charge as Described in Schedule 300. (N), (C), (M) from R4.2

(N)
(C), (M)
from R4.2

(C), (M)
from R4.2
(N)
(N), (D)

(K) to
page 3

(continued)

Issued: June 7, 2012
Advice No. 12-04

Effective: July 13, 2012

Issued By Pacific Power & Light Company

By: William R. Griffith William R. Griffith

Title: Vice President, Regulation

PACIFIC POWER & LIGHT COMPANY

ATTACHMENT B

WN U-75

Original Sheet No. R6.3

**Rule 6
GENERAL RULES AND REGULATIONS – FACILITIES ON CUSTOMER'S
PREMISES**

I. PERMANENT DISCONNECTION AND REMOVAL OF COMPANY FACILITIES: (continued)

- 2. When Customer requests Permanent Disconnection of Company's facilities and Customer also requests Company to remove specific facilities, Customer shall pay to Company the amounts described in paragraph 1 above, as well as the actual cost for removal less salvage of any different facilities Customer requests be removed. Notwithstanding the last sentence of paragraph 1, the actual cost for removal less salvage charged to a Customer making a request under this paragraph may include amounts for facilities located on public right of way if Customer specifically requests such facilities be removed. However, the Company will not charge the Customer for the removal of area lights which have been installed and billed for a minimum of three years, even if the removal of those facilities were requested by the Customer.
- 3. Company shall remove facilities pursuant to paragraph 1 and 2 only to the extent it can do so without an adverse impact on the service provided, or to be provided, to other Customers.
- 4. In billing for removal of facilities under paragraphs 1 and 2, Company shall charge Customer for the actual cost for removal, less salvage, unless the specific charge stated in paragraph 1 applies. Company shall provide an estimate of such charges to Customer prior to removal of facilities. The Customer shall pay the amount estimated prior to disconnection and removal of facilities. The facilities shall be removed at a date and time convenient to both the Customer and Company. No later than 60 days after removal, Company shall determine the actual cost for removal less salvage, and adjust the estimated bill to that amount, unless the Residential Service Removal Charge applies.
- 5. For the purpose of Permanent Disconnection and Removal of Company Facilities, salvage is defined as the non-zero value difference between the salvage value and net book value of the Company facilities that are removed.

J. MAINTENANCE OF CUSTOMER'S FACILITIES:

Customers are responsible for maintaining their own facilities. If a Customer requests a service call, and the problem is in the Customer's facilities, the Company may charge for the service call as specified in Schedule 300.

K. OTHER WORK AT CUSTOMER'S REQUEST:

The Company may collect a charge specified in Schedule 300 when it performs work at the Customer's request.

L. LIABILITY:

Company's liability shall cease at the point of delivery and the use of electric service beyond said point is at the risk and responsibility of the customer.

(N)
(T), (M)
from
R4.3
(N)
(N)
(N)
(M) from
pg.2
(T)
(T)
(T)
(T)
(M) from
pg.2

Issued: June 7, 2012
Advice No. 12-04

Effective: July 13, 2012

Issued By Pacific Power & Light Company

By: William R. Griffith William R. Griffith

Title: Vice President, Regulation

Rule 14
GENERAL RULES AND REGULATIONS – LINE EXTENSIONS

V. EXTENSION EXCEPTIONS: (continued)

E. TEMPORARY SERVICE:

The Company will provide Temporary Service upon payment of a Temporary Service charge. The charge for installations requiring only a service drop and a meter is specified in Schedule 300. All other installations require a written agreement and payment of:

- the estimated installation cost, plus
- the estimated removal cost, plus
- the estimated cost for rearranging any existing facilities, less
- the estimated salvage value of the facilities required to provide Temporary Service.

The Company may require a Customer to sign a General Service Contract when Customer is requesting a temporary electrical service in connection with the construction of permanent facilities. The Customer is also responsible for: electric service supplied under the appropriate rate schedule; any advances required for sharing previous Extensions; and, Contract Minimum Billings. (N)

If a Customer takes Temporary Service under a Temporary Service Contract continuously for 60 consecutive months, the Company will classify the Extension as permanent and refund any payment the Customer made over that required of a permanent Customer. The Company will not refund the Facilities Charges. (N)

VI. RELOCATION OR REPLACEMENT OF FACILITIES:

A. RELOCATION OF FACILITIES:

If requested by an Applicant or Customer the Company will: relocate distribution facilities on to, or adjacent to, the Customer's premises; and/or, replace existing overhead distribution facilities with comparable underground (overhead to underground conversion). Applicant or Customer is also responsible for Routes, Easements and Rights-of-Way as given in Section I.I of this rule. Substation facilities and transmission voltage facilities will be relocated at the discretion of the Company.

For overhead to underground relocations (conversions), the new underground system must not impair the use of the remaining overhead system. The Applicant or Customer must elect either: to provide all trenching and backfilling, imported backfill material, conduits, and equipment foundations that the Company requires for the relocation; or, to pay the Company to provide these items.

In addition, the Applicant or Customer must advance the following:

1. The estimated installed cost of the new facilities plus the estimated removal expense of the existing facilities, less
2. The estimated salvage value of the removed facilities.

This Advance is not refundable. The Company is not responsible for allocating costs and responsibilities among multiple Applicants.

(continued)

Issued: June 7, 2012
Advice No. 12-04

Effective: July 13, 2012

Issued By Pacific Power & Light Company

By: William R. Griffith William R. Griffith

Title: Vice President, Regulation

ATTACHMENT C

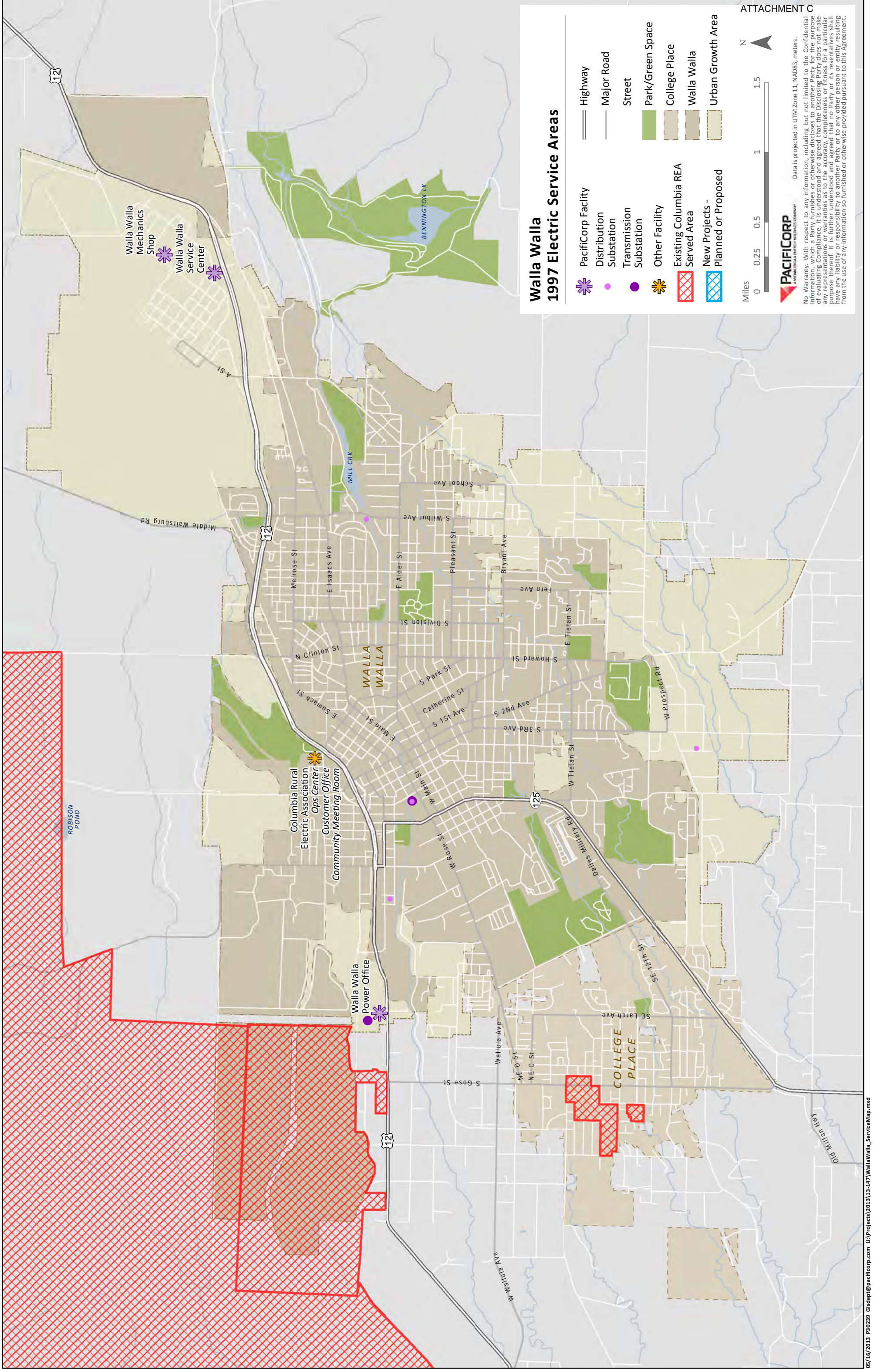

Walla Walla 1997 Electric Service Areas

- PacifiCorp Facility
- Distribution Substation
- Transmission Substation
- Other Facility
- Existing Columbia REA Served Area
- New Projects - Planned or Proposed
- Highway
- Major Road
- Street
- Park/Green Space
- College Place
- Walla Walla
- Urban Growth Area

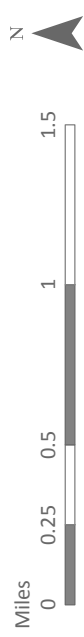

Data is projected in UTM Zone 11, NAD83, meters.

No Warranty. With respect to any information, including but not limited to the Confidential information, which a Party furnishes or otherwise discloses to another Party for the purpose of evaluating, completing, or representing as to the accuracy, completeness or fitness for a particular purpose, the Disclosing Party does not make any representation or warranty, and the Disclosing Party shall not be liable for any liability or responsibility to another Party or to any other person or entity resulting from the use of any information so furnished or otherwise provided pursuant to this Agreement.

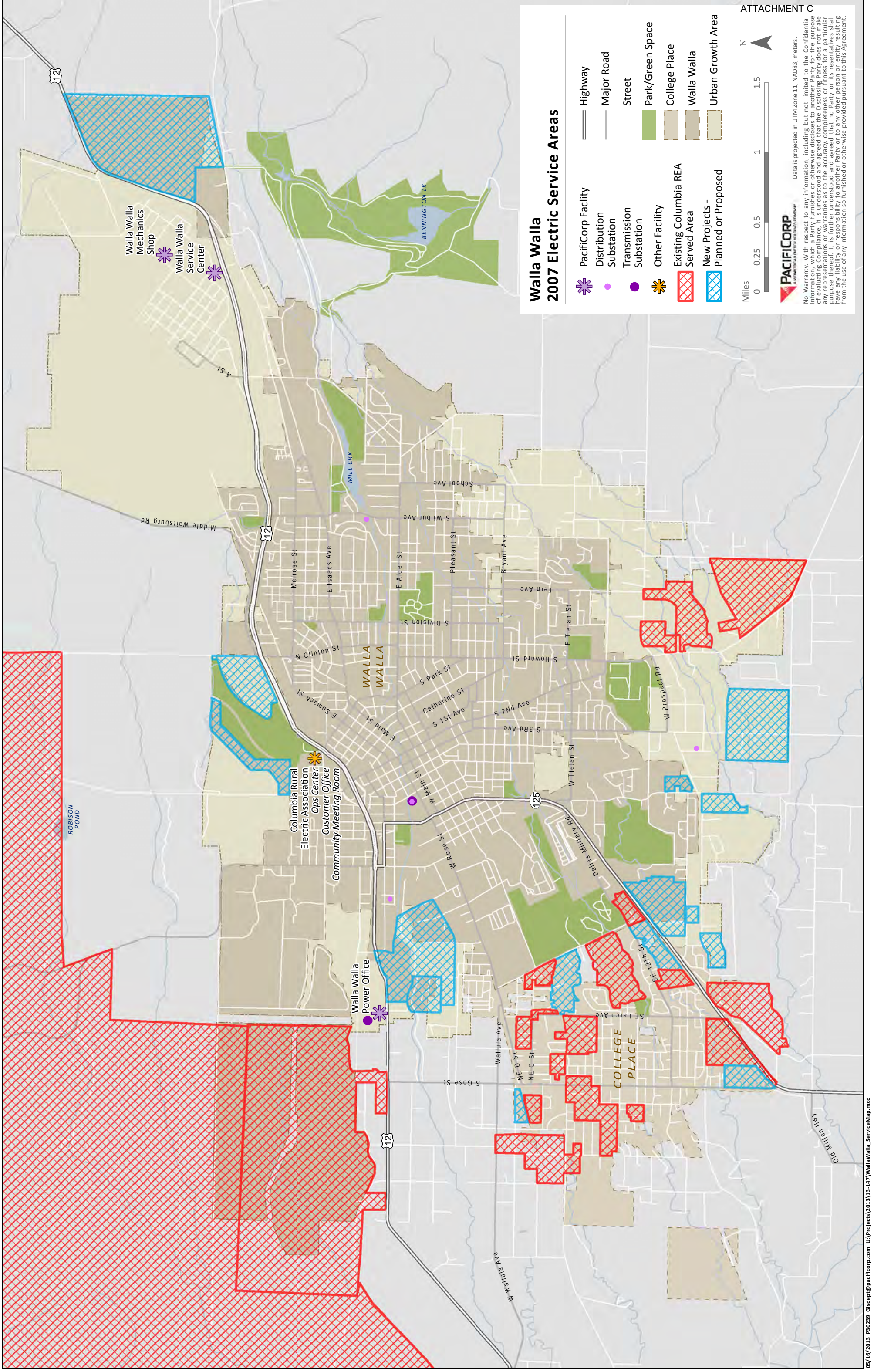

Walla Walla 2007 Electric Service Areas

- PacifiCorp Facility
- Distribution Substation
- Transmission Substation
- Other Facility
- Existing Columbia REA Served Area
- New Projects - Planned or Proposed
- Highway
- Major Road
- Street
- Park/Green Space
- College Place
- Walla Walla
- Urban Growth Area

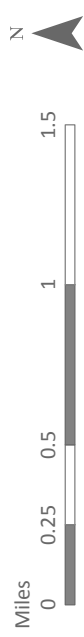

Data is projected in UTM Zone 11, NAD83, meters.

No Warranty. With respect to any information, including but not limited to the Confidential information, which a Party furnishes or otherwise discloses to another Party for the purpose of evaluating compliance, it is understood and agreed that the Disclosing Party does not make any representations or warranties as to the accuracy, completeness or fitness for a particular purpose of such information. The Disclosing Party shall not be liable for any errors, omissions, or liability or responsibility to another Party or to any other person or entity resulting from the use of any information so furnished or otherwise provided pursuant to this Agreement.

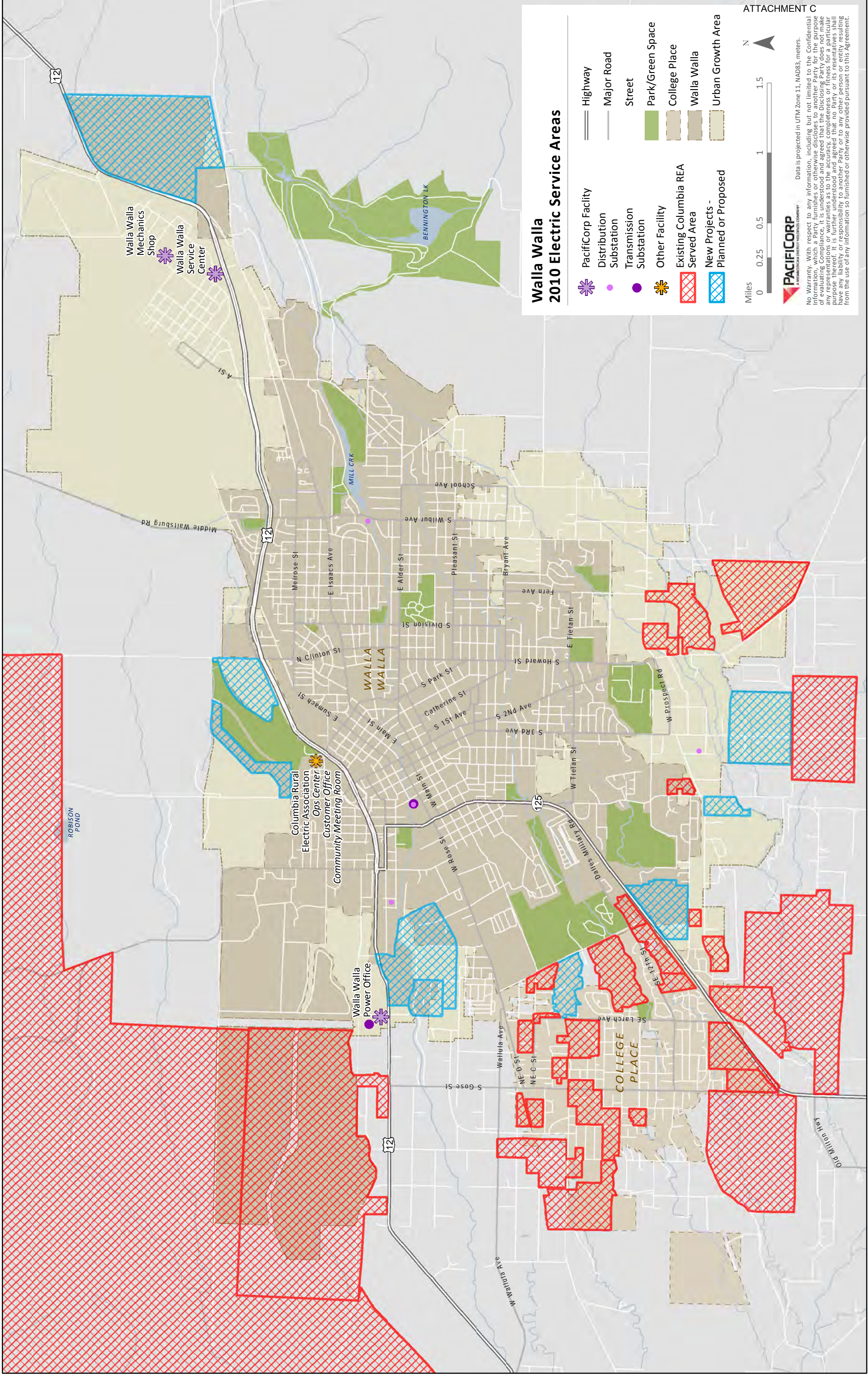





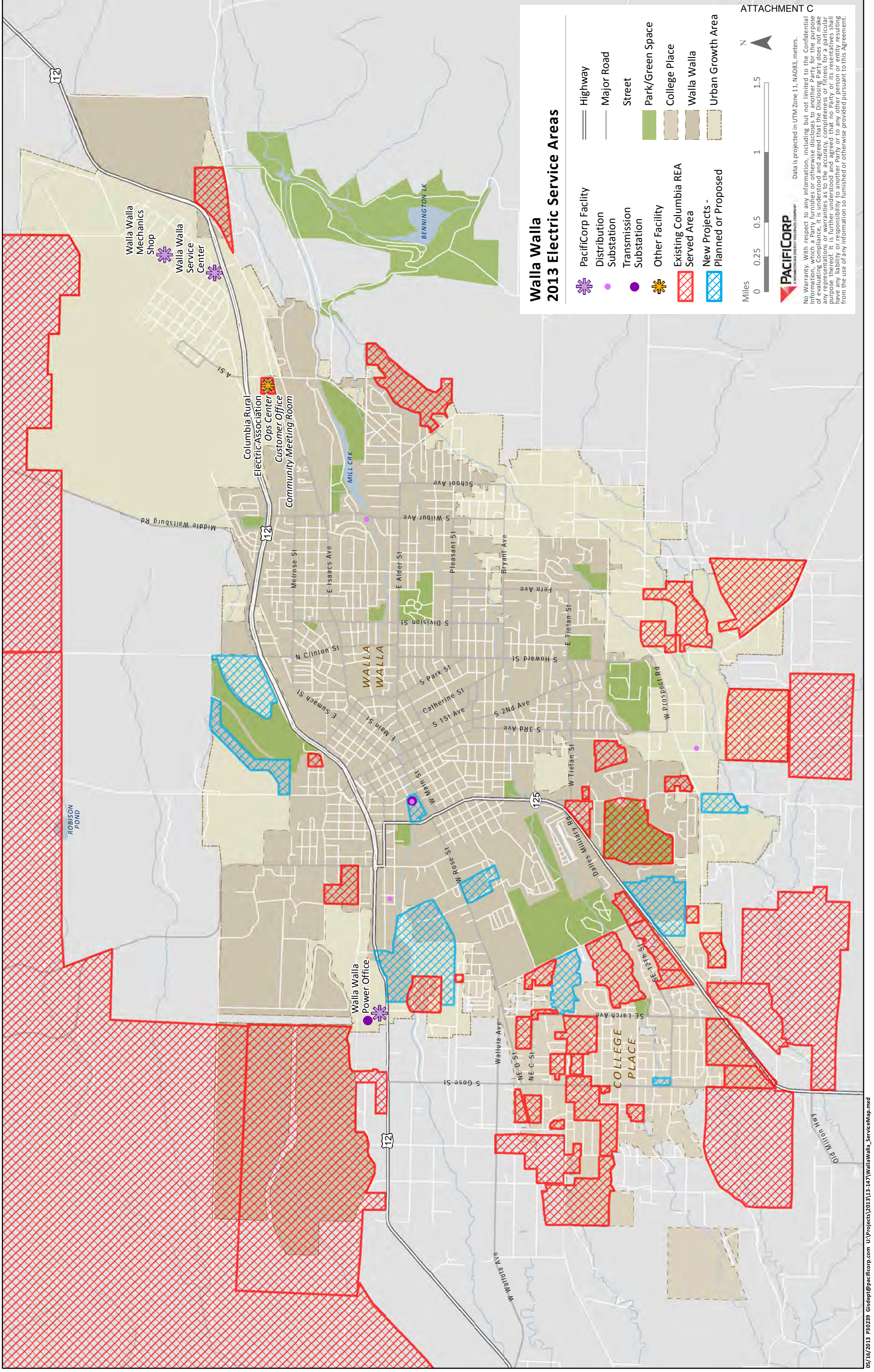





Data is projected in UTM Zone 11, NAD83, meters.

No Warranty. With respect to any information, including but not limited to the Confidential Information, which a Party furnishes or otherwise discloses to another Party for the purpose of evaluating Compliance, it is understood and agreed that the Disclosing Party does not make any representations or warranties as to the accuracy, completeness or fitness for a particular purpose of such information. The Disclosing Party shall not be liable for any damages, including any liability or responsibility to another Party or to any other person or entity, resulting from the use of any information so furnished or otherwise provided pursuant to this Agreement.



Walla Walla 2013 Electric Service Areas

-  PacifiCorp Facility
-  Distribution Substation
-  Transmission Substation
-  Other Facility
-  Existing Columbia REA Served Area
-  New Projects - Planned or Proposed
-  Park/Green Space
-  College Place
-  Walla Walla
-  Urban Growth Area

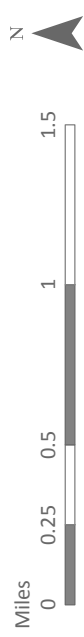

Data is projected in UTM Zone 11, NAD83, meters.

No Warranty. With respect to any information, including but not limited to the Confidential Information, which a Party furnishes or otherwise discloses to another Party for the purpose of evaluating, completing, or representing or warranting as to the accuracy, completeness or fitness for a particular purpose, the Disclosing Party does not make any representation or warranty, and the Disclosing Party shall not be liable for any liability or responsibility to another Party or to any other person or entity resulting from the use of any information so furnished or otherwise provided pursuant to this Agreement.

ATTACHMENT D

**Attachment D
Removals 2002 through 2012**

Work Order or Request #	Date of Request	Customer Type	Nature of Request	Date of Estimate	Estimated Removal Costs						Description of Facilities Removed	Date Customer Paid	Date of Removal	Customer's I&R Costs
					Customer's I&R Costs	Customer's Salvage Credit	Customer's Net Book Value	Customer Advance	Additional Cost to Company	Total Removal Estimate				
5655747	04/18/12	Commercial	Remove Pacific Power facilities so customer can be served by Columbia REA.	05/10/12	\$80,000	\$0	NA	\$80,000	\$0	\$80,000	Remove 84 poles, 38,920' of primary overhead transformers, 33 overhead transformers, 3 3ph underground transformers, flood lights and primary metering.	07/23/12	01/11/13	\$115,719
5655750	04/18/12	Commercial	Remove Pacific Power facilities so customer can be served by Columbia REA.	05/10/12	\$703	\$0	NA	\$703	\$3,207	\$3,910	Remove 3-25kva transformers, 80' secondary, secondary pole, 90' service and metering. Transformers in Road R/W	07/23/12	09/27/12	\$349
5655749	04/18/12	Commercial	Remove Pacific Power facilities so customer can be served by Columbia REA.	05/10/12	\$499	\$0	NA	\$499	\$3,342	\$3,841	Remove 2-15kva xfrmr, 1-25kva xfrmr, 90' service and meter. Transformers in Road R/W	07/23/12	09/27/12	\$153
5650326	04/02/12	Commercial	Remove Pacific Power facilities so customer can be served by Columbia REA.	05/08/12	\$6,501	\$0	NA	\$6,501	\$1,968	\$8,469	Remove 3 phase riser 333' primary cable 500kva UG Transformer, 5 runs of service wire and CT metering	05/16/12	06/15/12	\$4,194
5656910	04/23/12	Nonresidential	Remove Pacific Power facilities so customer can be served by Columbia REA.	05/04/12	\$602	\$0	NA	\$602	\$2,437	\$3,039	Remove 3-25kva transformer bank, 100' service and CT metering. Transformers in Road R/W	04/09/12	05/18/12	\$602
5632444	02/06/12	Nonresidential	Buildings torn down	03/12/12	\$2,412	\$0	\$437	\$2,412	\$5,354	\$7,766	Remove 3 - 25kva oh transformers service and metering. Remove 10/37.5 kva transformers 180' service , 35' pole and reinstall 37.5 kva transformer for single phase. Transformers in Road R/W	03/19/12	04/05/12	\$2,033
5637966	02/24/12	Irrigation	Remove Pacific Power facilities so customer can be served by Columbia REA.	03/27/12	\$4,166	\$0	\$1,075	\$4,166	\$0	\$4,166	Remove 300kva padmount xfrmr, concrete pad service and metering. Abandon primary cable in place and splice into remaining cabinet.	04/09/12	04/16/12	\$3,899

Attachment D Removals 2002 through 2012

Work Order or Request #	Date of Request	Customer Type	Nature of Request	Date of Estimate	Estimated Removal Costs						Description of Facilities Removed	Date Customer Paid	Date of Removal	Customer's I&R Costs
					Customer's I&R Costs	Customer's Salvage Credit	Customer's Net Book Value	Customer Advance	Additional Cost to Company	Total Removal Estimate				
5634622	02/13/12	Irrigation	Remove Pacific Power facilities so customer can be served by Columbia REA.	03/27/12	\$538	\$12	\$82	\$538	\$2,790	\$3,328	Remove 3 50kva xfmrs, 50' service and CT metering. Transformers in Road R/W	04/09/12	04/11/12	\$419
DSUN/2011/C/DRK/5541997	04/27/11	Nonresidential	Remove service so that customer may be served by another utility.	10/25/11	\$2,841	\$130	\$0	\$2,710	\$0	\$2,710	2 - 4" Service risers, 2 runs of 500-AL QX underground service, meter and current transformers.	10/19/11	11/10/11	\$978
DWAL/2011/C/DRK/5563560	07/06/11	Irrigation	Remove Pacific Power facilities so customer can be served by Columbia REA.	07/30/11	\$3,345	\$0	\$4,659	\$200	\$3,145	\$3,345	Remove 25kva oh transformer, 55' service and metering	08/05/11	11/07/11	\$200
DWAL/2011/C/DRK/5510097	01/12/11	Developer	Remove subdivision backbone	02/14/11	\$44,251	\$8,646	NA	\$35,605	\$0	\$35,605	Remove underground primary cable, underground secondary cable, 13 padmount transformers, 13 transformer pad vaults, and 28 secondary pedestals	04/22/11	06/01/11	\$22,601
DWAL/2011/C/DM9/5522459	02/23/11	Nonresidential	Remove Pacific Power facilities so customer can be served by Columbia REA.	08/03/11	\$677	\$0	NA	\$677	\$7,296	\$7,972	Remove ug service and CT metering	08/07/11	10/06/11	\$856
DSUN/2011/C/DM9/5573722	08/08/11	Commercial	Remove Pacific Power facilities so customer can be served by Yakama Power.	09/06/11	\$3,902	\$1,298	\$861	\$3,465	\$0	\$3,465	100' of 3#2-AS, N#2-AS, 1 - 40' pole, 3 - 75 kVA 277/480V overhead transformer, 15' of 4/0 QX overhead service, current transformers and meter	09/14/11	10/03/11	\$4,115
DWAL/2011/C/DRK/5533445	03/31/11	Commercial	Remove Pacific Power facilities so customer can be served by Columbia REA.	05/12/11	\$3,554	\$0	NA	\$3,554	\$0	\$3,554	Remove primary riser, 150kva padmount 277/480v transformer and CT metering. Abandon 240' underground primary in place	06/14/11	07/19/11	\$4,052
DWAL/2011/C/DRK/5532742	03/29/11	Commercial	Remove Pacific Power facilities so customer can be served by Columbia REA.	04/27/11	\$4,271	\$0	NA	\$4,271	\$0	\$4,271	Remove 375' of Primary + neutral, 1 - 45' dead-end pole, 3-25kva transformers, 105' service + metering	05/03/11	05/31/11	\$4,271

**Attachment D
Removals 2002 through 2012**

Work Order or Request #	Date of Request	Customer Type	Nature of Request	Date of Estimate	Estimated Removal Costs						Description of Facilities Removed	Date Customer Paid	Date of Removal	Customer's I&R Costs
					Customer's I&R Costs	Customer's Salvage Credit	Customer's Net Book Value	Customer Advance	Additional Cost to Company	Total Removal Estimate				
DWAL/2010/C/DRK/5472237	09/09/10	Commercial	Remove Pacific Power facilities so customer can be served by Columbia REA.	11/17/10	\$3,932	\$0	NA	\$3,932	\$0	\$3,932	80' span of 3 phase primary + neutral, span guy, 35' pole, down guy + anchor. Remove 3 phase primary metering	12/02/10	06/03/11	\$2,350
DWAL/2011/C/DRK/5531940	03/28/11	Irrigation	Remove Pacific Power facilities so customer can be served by Columbia REA.	04/25/11	\$4,314	\$0	NA	\$4,314	\$0	\$4,314	3-50kva 480v transformers, 3" PVC riser, 225' 4/0 quat service + CT metering.	05/11/11	05/25/11	\$2,904
DWAL/2011/C/DRK/5469425	09/01/10	Commercial	Remove Pacific Power facilities so customer can be served by Columbia REA.	12/02/10	\$7,609	\$0	NA	\$7,609	\$0	\$7,609	220' span of 3 phase primary + Neutral. Remove 3-100kva transformers + 2 pole platform structure. 50' of 4/0 sec service + metering, compact gravel and patch holes in concrete	12/23/10	02/09/11	\$5,764
WO 05479324	09/30/10	Commercial	Remove Pacific Power facilities so customer can be served by Columbia REA.	10/26/10	\$10,815		NA	\$10,815	\$0	\$0	330' of three phase primary line (1320' of 4/0 AL), 3 poles, guy, anchor, cross arms on foreign owned poles and primary metering. Replace fuses to smaller size.	11/30/10	12/27/10	\$12,209
DYAK/2010/C/DM9/5436878	05/25/10	Residential	Remove Pacific Power facilities so customer can be served by Yakama Power.	07/13/10	\$200	\$0	\$0	\$200	\$0	\$200	120' overhead service conductor and meter.	10/26/10	11/12/10	NA
WO 5476490	09/22/10	Commercial	Remove Pacific Power facilities so customer can be served by Columbia REA.	10/13/10	\$4,488	\$86	NA	\$4,402	\$0	\$4,402	480' of primary line (960' #2-AA, 480' neutral #2-AA), 40' dead end pole, 2 down guys and anchors, 4 cross arm pin insulators and armor ties. Install 2 primary dead end polymers, neutral dead end, and a down guy.	10/27/10	11/10/10	\$4,497
DWAL/2010/C/DM9/5463864	08/16/10	Commercial	Remove Pacific Power facilities so customer can be served by Columbia REA.	08/30/10	\$701	\$0	n/a	\$701	\$0	\$701	10 kVA transformer, 80' service conductor, and meter.	09/09/10	09/21/10	\$701
DSUN/2010/C/DM9/5436989	05/25/10	Residential	Remove Pacific Power facilities so customer can be served by Yakama Power.	11/01/10	\$1,272	\$72	\$73	\$1,272	\$0	\$1,272	15 kVA transformer, meter, 120' overhead service conductor.	10/26/10	11/12/10	\$1,064

Attachment D Removals 2002 through 2012

Work Order or Request #	Date of Request	Customer Type	Nature of Request	Date of Estimate	Estimated Removal Costs						Description of Facilities Removed	Date Customer Paid	Date of Removal	Customer's I&R Costs
					Customer's I&R Costs	Customer's Salvage Credit	Customer's Net Book Value	Customer Advance	Additional Cost to Company	Total Removal Estimate				
DSUN/2010/C/DRK/5433448	05/14/10	Irrigation	Remove Pacific Power facilities so customer can farm property without interference from line and anchors.	06/01/10	\$11,744	\$1,491	\$1,588	\$11,744	\$0	\$11,744	7 poles, 1547' overhead primary conductor, 6 guys and anchors, 3 - 37.5kVA transformers.	06/04/10	06/14/10	\$8,580
WO 5390117	12/29/09	Irrigation	Remove Pacific Power facilities so customer can be served by Columbia REA.	02/03/10	\$5,080	(\$405)	(\$1,967)	\$2,708	\$0	\$5,080	3 - 45' poles, 3 - 75 kVA transformers, 2100' of #6 CU, 700' of three phase primary line with neutral (2100' of #6 CU, 700' #4ACSR), 85' service conductor, and meter.	03/25/10	04/30/10	\$2,708
5390118	02/09/10	Irrigation	Remove Pacific Power facilities so customer can be served by Columbia REA.	03/01/10	\$5,569	\$0	NA	\$5,569	\$0	\$5,541	40' pole, 3 - 15 kVA transformers, 30' service conductor, guy and anchor.	04/23/10	04/23/10	\$5,130
WO 5403149	02/24/10	Residential	Remove Pacific Power facilities so customer can be served by Columbia REA.	03/01/10	\$3,201	\$0	NA	\$3,201	\$0	\$3,201	Secondary metering cabinet, 25 kVA transformer, transformer pad. Abandoned 1250' underground primary conductor, and 50' underground service conductor.	03/22/10	04/21/10	\$2,418
WO 5407744	02/09/10	Irrigation	Remove Pacific Power facilities so customer can be served by Columbia REA.	03/01/10	\$4,051	\$0	NA	\$4,051	\$0	\$4,051	150 kVA transformer, vault, riser, CT metering. Abandon 1200' underground primary conductor, 30' underground service conductor.	03/22/10	04/21/10	\$4,572
WO 5403148	02/24/10	Commercial	Remove Pacific Power facilities so customer can be served by Columbia REA.	03/01/10	\$3,307	\$0	NA	\$3,368	\$0	\$3,307	25 kVA transformer, 30' underground conductor and meter. Abandoned 675' underground primary conductor.	03/22/10	04/22/10	\$3,368
WO 5407765	02/09/10	Irrigation	Remove Pacific Power facilities so customer can be served by Columbia REA.	03/01/10	\$1,233	\$7	NA	\$1,233	\$0	\$1,226	CT metering and 50' service conductor	03/22/10	04/20/10	\$1,233
WO 5403151	02/09/10	Irrigation	Remove Pacific Power facilities so customer can be served by Columbia REA.	03/01/10	\$3,368	\$13	NA	\$3,368	\$0	\$3,355	CT metering, 3 - 50 kVA transformers and 100' service conductor.	03/22/10	04/20/10	\$3,241

Attachment D Removals 2002 through 2012

Work Order or Request #	Date of Request	Customer Type	Nature of Request	Date of Estimate	Estimated Removal Costs						Description of Facilities Removed	Date Customer Paid	Date of Removal	Customer's I&R Costs
					Customer's I&R Costs	Customer's Salvage Credit	Customer's Net Book Value	Customer Advance	Additional Cost to Company	Total Removal Estimate				
WO 5403150	01/12/10	Commercial	Remove Pacific Power facilities so customer can be served by Columbia REA.	01/29/10	\$2,594	\$0	NA	\$2,594	\$0	\$2,594	195' underground service conductor, 3' riser and CT metering	02/18/10	03/17/10	\$1,793
WO 5393881	10/15/09	Non-residential	Remove Pacific Power facilities so customer can be served by another utility provider.	10/19/09				\$200			Service wire and meter.	N/A	11/04/09	
43849891	07/07/08	Non-residential	Remove Pacific Power facilities so customer can be served by Columbia REA.	08/14/08				\$2,238			3 overhead services removed to date. Removal of pole transformer and primary awaiting payment of removal estimate.	02/24/08	02/26/09	
DWAL/2008/C/DN9/5185194	07/07/08	Non-residential	Remove Pacific Power facilities so developer could widen road for new development. Development will be served by Columbia REA.	08/14/08				\$6,583			Install down guy/anchor. Remove 685' of v-phase oh primary, remove 3- 45' poles, remove 3 - 35' secondary poles , remove 485' of #2 qx oh secondary, remove open wye-delta xfmr bank remove 88' of #2 qx oh service and remove 3 phase meter.	08/15/08	08/22/08	
DWAL/2008/C/DM9/5205175	06/02/08	Non-residential	Remove Pacific Power facilities so customer can be served by Columbia REA.	07/19/08				\$16,123			Remove 690' overhead 3 phase primary wire, 2,342' underground 3 phase primary wire, 4 poles, 225kva transformer, 300kva transformer, 3-5kva transformers, 1150 kcmil 3ph underground wire, 3ph sectionalizer, vaults and assoc. materials. Net Book Value of removed materials \$22,270	08/08/08	08/20/08	
DWAL/2008/C/DM9/5191207	07/09/08	Non-residential	Remove Pacific Power facilities so customer can be served by Columbia REA.	07/11/08				\$400			Remove 3 phase 277/480 volt xfmr bank 20' of #4qx service and 2 meters.	07/30/08	08/05/08	

Attachment D Removals 2002 through 2012

Work Order or Request #	Date of Request	Customer Type	Nature of Request	Date of Estimate	Estimated Removal Costs						Description of Facilities Removed	Date Customer Paid	Date of Removal	Customer's I&R Costs
					Customer's I&R Costs	Customer's Salvage Credit	Customer's Net Book Value	Customer Advance	Additional Cost to Company	Total Removal Estimate				
DWAL/2008/C/DM9/5206603	10/26/07	Residential	Remove Pacific Power facilities so customer can be served by Columbia REA.	01/17/08				\$4,137			Remove 4 - primary poles, 1 secondary pole, 660' pri + neut. wire, 15kva xfmr, 1 -3" service riser, service cable + 4 meters.	04/21/08	05/21/08	
DWAL/2008/C/DM9/5106234	08/03/06	Residential	Remove Pacific Power facilities so developer could build subdivision. Subdivision will be served by Columbia REA.	01/18/08				\$18,519			Remove 7 poles, 1275' oh primary +neut wire, primary + secondary risers, 4 xfnrs, service and meter. Install 2 poles, 400' oh primary + neut wire, primary + secondary risers, 700' ug primary, oh xfmr, ug xfmr, ug sectionalizer, 2 ug secondaries with peds, 1 ug service, transfer 6 oh services	05/02/08	06/06/08	
DWAL/2007/C/DN1/2882845	09/17/07	Residential	Remove Pacific Power facilities so customer can be served by Columbia REA.	09/26/07				\$530			Remove 75' #2 service and meter	04/18/08	05/21/08	
DWAL/2007/C/DM9/5086437	11/16/06	Non-residential	Remove Pacific Power facilities so developer could build subdivision. Subdivision will be served by Columbia REA.	01/31/07				\$3,402			Remove 610' (2 spans) 12.5KV 3#6 cu oh primary conductors; remove 1-35' & 2-45' poles & associated materials; remove 3-10kva 240/480v transformer bank, #4 al qd service & meter.	05/30/07	07/09/07	
DWAL/2007/C/DRD/2941105	04/02/07	Residential/Non-residential	Remove Pacific Power facilities so customer can be served by Columbia REA.	04/06/07				\$5,054			Remove 3-poles, 3-xfmrs, 2-3" service risers, 2-down guys and anchors, 900' #6bc p/n wire, service wire and 2 -meters. Install 1-45' single phase deadend pole, down guy and 10kw xfmr.	04/09/07	05/02/07	

Attachment D Removals 2002 through 2012

Work Order or Request #	Date of Request	Customer Type	Nature of Request	Date of Estimate	Estimated Removal Costs						Description of Facilities Removed	Date Customer Paid	Date of Removal	Customer's I&R Costs
					Customer's I&R Costs	Customer's Salvage Credit	Customer's Net Book Value	Customer Advance	Additional Cost to Company	Total Removal Estimate				
DWAL/2007/C/DM9/5001082	04/21/05	Non Residential	Remove Pacific Power facilities so developer could have subdivision served by Columbia REA. Job also included improvement of some facilities	05/13/05				\$666			Remove 1-10kva overhead transformer , 1- 3phase cutout arm, 2 cutouts, 30' pole, 35' pole 342' #4 quad secondary cable. Install cutout and 18" cutout arm. Flagging included in job.	06/06/05	07/11/05	
DWAL/2006/C/DM9/2638104	05/03/05	Residential	Remove Pacific Power facilities so customer can be served by Columbia REA.	05/06/2005				\$200			Remove overhead service	N/A	05/11/05	
WALDULM	03/16/05	Non Residential	Remove Pacific Power facilities so developer can build 175 lot subdivision.	04/11/05				\$2,656			Removal of primary riser assembly, pad mount transformer and 1/0 triplex underground service.	04/12/05	04/14/05	
DWAL/2005/C/DM9/2619714 and order #1005620	11/17/04	Non Residential	Remove Pacific Power facilities so developer can build 20 lot subdivision. Subdivision will be served by Columbia REA.	11/19/04				\$1,816			Remove 35' pole, crossarms and associated hardware, remove 1 span 7.2kv primary and 2 spans openwire secondary. Deadend remaining primary and install down guy and anchor.	11/19/04	12/31/04	

Attachment D Removals 2002 through 2012

Work Order or Request #	Date of Request	Customer Type	Nature of Request	Date of Estimate	Estimated Removal Costs						Description of Facilities Removed	Date Customer Paid	Date of Removal	Customer's I&R Costs	
					Customer's I&R Costs	Customer's Salvage Credit	Customer's Net Book Value	Customer Advance	Additional Cost to Company	Total Removal Estimate					
DWAL/2005/C/DM9/2563655	09/18/03	Non Residential	Remove Pacific Power facilities so customer can be served by Columbia REA.	11/14/03		\$5,941		\$14,099				Remove following facilities: - Overhead triplex cable and meter - 190' of 3 phase primary cable and pole riser - Primary riser pole assembly - 3 ph sec encl, vault and 1140' ug primary cable - 3 oh transformers, oh service cable and metering - 3 oh transformers, riser, ug service and meter - 500 kva padmt transformer, vault, 720' ug svc and meter - 500 kva padmt transformer, vault, 120' ug svc and meter - 300 kva padmt transformer, vault, 100' ug svc and meter - 75 kva padmt transformer, vault, 360' ug svc and meter - 15 kva padmt transformer, 120' ug svc and meter	08/11/04	08/25/04	
DWAL/2005/D M9/2336223	05/13/03	Residential	Remove Pacific Power facilities so customer can be served by Columbia REA.	05/20/03				\$314				Remove 30' pole and #2 alx secondary, service and meter. Electrician cut down PP+L's service. Left hot service on ground until Pacific's crew showed up.	07/13/03	07/14/03	
DWAL/2004/C/DM9/2267480	03/31/03	Irrigation & Residential	Remove Pacific Power facilities so customer can be served by Columbia REA.	Unknown		\$2,980		\$0				Remove 300' 12.5kv 3/#4 ACSR, Remove 40' pole, 3-37.5 kva xfms, rmv oh svc, abndon 300' #2 al sol 15kv ug pri cable an 1-25kva padmount xfmr.	Unknown	04/11/03	

DWAL/2004/C/DM9/2246040

ence between the two is to the job as the Salvage Value Credit. If Customer's Net Book Value is greater than Customer's Salvage, no Salvage Value Credit is applied.

ATTACHMENT E

**Attachment E
Requests and Removals for 2013**

Date of Request	Request OR Work Order #	Customer Type (Res, Comm, Ind, Int)	Nature of Request	Date of Estimate	Estimated Removal Costs					Company's Total Removal Costs	Description of Facilities Removed	Date Customer Paid	Date of Removal	Actual Removal Costs							Date Final Invoice Paid	Comments		
					Customer's I&R Costs	Customer's Net Book Value	Customer's Salvage Credit	Credit from Original Line Extension	Customer's Advance					Customer's I&R Costs	Customer's Net Book Value	Customer's Salvage Credit	Credit from Original Line Extension	Final Customer Removal Costs	Final Company Removal Costs	Invoice/Refund Amount			Date of Final Invoice/ Refund	
02/14/13	5750943	Irrigation	Going to another service provider	05/14/13	\$1,949	\$3,247	(\$19)	\$0	\$5,177	\$0	Remove 115' 1/0 Quad Secondary, 30' Secondary Pole, Down Guy & Anchr, 30' 1/0 Quad Service.	05/24/13	07/03/13	\$1,675.00	\$3,247.00	(\$19.00)	\$0.00	\$4,903.00	\$0.00	(\$274.00)			Refund to customer \$274	
02/14/13	5777925	Irrigation	Going to another service provider	05/14/13	\$0	\$0	\$0	\$0	\$0	\$2,711	REMOVE 3-25- 120/240V KVA POLE MOUNT TRANSFORMERS, 60' 1/0 QUAD SECONDARY . This is Associated with WO# 5750943		07/03/13	\$0.00	\$0.00	\$0.00	\$0.00	\$0.00	\$4,525.00				This is Associated with WO# 5750943. Did not charge Customer for removal of facilities on Road R/W crossing into Oregon.	
03/08/13	5757856	Irrigation	Going to another service provider	06/24/13	\$5,412	\$14,158	(\$1,018)	\$0	\$18,552	\$0	Remove 430' (3) #6 BC Primary, 430' #4 ACSR Primary Neutral, 2-45' Poles, 3-25KVA 277/480V Transformers, 15' 1/0 Quad	07/22/13	07/28/13	\$3,019.00	\$19,406.00	(\$1,018.00)	\$0.00	\$21,407.00	\$0.00	\$2,855.00				
03/08/13	5792324	Irrigation	Going to another service provider	06/24/13	\$0		\$0	\$0	\$0	\$2,165	Remove 3 Phase Buck X-Arm, 60' (3) #6 CU Primary, 60' #4 ACSR Primary Neutral.		07/28/13	\$0.00	\$0.00	\$0.00	\$0.00	\$0.00	\$1,159.00				This is Associated with WO# 5757856. Did not charge Customer for removal of facilities on Road R/W crossing into Oregon.	
01/03/13	5738382	Commercial	Going to another service provider	03/11/13	\$7,004	\$2,100	\$607	\$0	\$9,252	\$0	Remove 5+15 KVA Pole Mount Transformers, 85' #2 Quad Secondary, 55' #2 Quad Service, Meter, 30' Secondary Pole, 2-40'	03/20/13	05/06/13	\$7,757.00	\$2,109.00	(\$607.00)	\$0.00	\$9,252.00	\$7.00	\$0.00	11/11/13			Didn't bill out the \$7 owing.
10/04/12	5710308	Commercial	Going to another service provider	01/03/13	\$21,677	\$23,096	(\$7,254)	\$0	\$37,519	\$0	Remove 5" Primary Riser, 380' #2 AL Primary UG Cable, 750kva Pad Mount Transformer, Transformer Vault, 5-45' poles, 2-40' Poles,	01/16/13	02/06/13	\$20,097.00	\$23,096.00	\$7,254.00	\$0.00	\$35,939.00	\$0.00	(\$1,580.00)	11/12/13			Refund \$1,580
10/04/12	5713221	Commercial	Going to another service provider	see 5710308																				
10/04/12	5713217	Commercial	Going to another service provider	see 5710308																				
10/04/12	5713220	Commercial	Going to another service provider	see 5710308																				
10/04/12	57132212	Commercial	Going to another service provider	see 5710308																				
05/18/12	5665870	Irrigation	Going to another service provider	12/11/12	\$10,171	\$22,748	(\$3,625)	\$0	\$29,294	\$1,277	Remove: 10kva Xfmr Assembly, 295' (2 Spans) Sec/Svc, 35' Secondary Pole, 60'/55'/45' 3 Ph Primary Pole, 740' (3 Spans) of 3	02/21/13	03/08/13	\$6,775.00	\$22,748.00	(\$745.00)	\$0.00	\$28,778.00	\$1,273.00	(\$516.00)	10/02/13			
06/20/13	5793820	Irrigation	Going to another service provider	06/25/13	\$5,333	\$510	\$121	\$0	\$5,722	\$0	Remove 4-35' poles 450' QDX Service, Install 1 Deepset 45' Secondary Pole, 150W HPS Streetlight and 11'- #2 TPX Service												Waiting for NBV to perform Actual Removal cost calculations	
02/27/13	5754632	Commercial	Going to another service provider	03/08/13				\$0	\$3,244	\$0														
05/06/13	5777704	Commercial	Going to another service provider	10/30/2012 2nd Estimate	\$13,225	\$1,201	\$0	\$0	\$14,426	\$0													Quick estimate	
05/04/13	5766767	Residential	Going to another service provider	06/11/13	\$18,280	\$4,362	(\$141)	\$0	\$22,501	\$0														
05/04/13	5766766	Commercial	Going to another service provider	06/11/13																				
11/06/12	5721673	Commercial	Going to another service provider	05/03/13	\$28,428	\$1,949	(\$993)	\$0	\$31,370	\$0	No Description in RCMS at this time													
07/22/13	5804651	Residential	Going to another service provider	07/22/13	Flat \$400				\$400	\$11,775	Remove 210' 350 TPX Service and Meter	07/23/13											House currently has service from 2 service providers. Trying to find excavation contractor from outside area to remove conduit.	
07/20/12	5685553	Commercial	Going to another service provider	06/07/13	\$28,941	\$11,700	(\$591)	\$0	\$40,050	\$3,860	Install 10 kva Transformer, Remove 3-333KVA, 1-20KVA, 3-50KVA and 5-25KVA Transformers, 4" Prim. Riser, 2_4"													
02/19/13	5752101	Commercial	Going to another service provider	see 5804651																				
02/19/13	5752102	Commercial	Going to another service provider	see 5804651																				
02/19/13	5752104	Commercial	Going to another service provider	see 5804651																				

**Attachment E
Requests and Removals for 2013**

Date of Request	Request OR Work Order #	Customer Type (Res, Comm, Ind, Iri)	Nature of Request	Date of Estimate	Estimated Removal Costs					Company's Total Removal Costs	Description of Facilities Removed	Date Customer Paid	Date of Removal	Actual Removal Costs							Date Final Invoice Paid	Comments		
					Customer's I&R Costs	Customer's Net Book Value	Customer's Salvage Credit	Credit from Original Line Extension	Customer's Advance					Customer's I&R Costs	Customer's Net Book Value	Customer's Salvage Credit	Credit from Original Line Extension	Final Customer Removal Costs	Final Company Removal Costs	Invoice/Refund Amount			Date of Final Invoice/ Refund	
03/23/12	5647296	Irrigation	Going to another service provider	01/25/13	\$84,299	\$19,877	(\$1,792)	\$0	\$104,176															
01/09/13	5740221	Commercial	Going to another service provider	see 5647296																				
10/30/12	5719388	Commercial	Going to another service provider	see 5647296																				
10/30/12	5719405	Irrigation	Going to another service provider	see 5647296																				
10/30/12	5719389	Irrigation	Going to another service provider	see 5647296																				
10/30/12	5719398	Commercial	Going to another service provider	see 5647296																				
10/30/12	5719404	Commercial	Going to another service provider	see 5647296																				
10/30/12	5719384	Irrigation	Going to another service provider	see 5647296																				
10/30/12	5719395	Commercial	Going to another service provider	see 5647296																				
01/09/13	5740219	Commercial	Going to another service provider	see 5647296																				
06/20/13	5793820	Irrigation	Going to another service provider	06/25/13	\$5,333	\$510	(\$121)	\$0	\$5,722		Remove 4- 35' Poles, 450' #4 QDX, Meter and Service. Install 1-45' Secondary Pole, 150W HPS Streetlight and 110' #2 TPX	08/22/13												
03/25/13	576160	Irrigation	Remove facilities to enable developer to build subdivision to be served by another service provider	06/14/13					\$11,814															
05/11/13	5779965	Residential	Remove facilities to enable developer to build subdivision to be served by another service provider	06/14/13					\$9,336															
05/21/13	5782943	Industrial	Going to another service provider																				Customer advised Company not interested in proceeding with request at this time.	
05/01/13	5776802	Residential	Going to another service provider	06/24/13	\$8,187																			
05/01/13	5776823	Irrigation	Going to another service provider	see 5776802																				
05/01/13	5776581	Commercial	Going to another service provider	see 5776802																				
06/04/12	5670257	Industrial	Going to another service provider																				Customer advised Company not interested in proceeding with request at this time.	
10/11/13	5835293	Residential	Going to another service provider																					
10/11/13	5835292	Residential	Going to another service provider																					
11/05/13	5844355	Commercial	Going to another service provider																					
11/05/13	5844352	Commercial	Going to another service provider																					

**Attachment E
Requests and Removals for 2013**

Date of Request	Request OR Work Order #	Customer Type (Res, Comm, Ind, Int)	Nature of Request	Date of Estimate	Estimated Removal Costs					Description of Facilities Removed	Date Customer Paid	Date of Removal	Actual Removal Costs							Date Final Invoice Paid	Comments			
					Customer's I&R Costs	Customer's Net Book Value	Customer's Salvage Credit	Credit from Original Line Extension	Customer's Advance				Company's Total Removal Costs	Customer's I&R Costs	Customer's Net Book Value	Customer's Salvage Credit	Credit from Original Line Extension	Final Customer Removal Costs	Final Company Removal Costs			Invoice/Refund Amount	Date of Final Invoice/ Refund	
11/05/13	5844359	Commercial	Going to another service provider																					
02/11/13	5749851	Commercial	Going to another service provider																					Waiting for NBV to finalize estimate
02/11/13	5749841	Commercial	Going to another service provider																					Waiting for NBV to finalize estimate
02/11/13	5749869	Irrigation	Going to another service provider																					Waiting for NBV to finalize estimate
02/11/13	5749863	Commercial	Going to another service provider																					Waiting for NBV to finalize estimate
04/15/13	5770373	Industrial	Going to another service provider																					Waiting for NBV to finalize estimate
02/11/13	5749830	Industrial	Going to another service provider																					
02/11/13	5749811	Commercial	Going to another service provider																					
02/11/13	5749802	Commercial	Going to another service provider																					
02/11/13	5749789	Irrigation	Going to another service provider																					
02/11/13	5749726	Commercial	Going to another service provider																					
12/06/12	5731210	Industrial	Going to another service provider																					
02/11/13	5749910	Commercial	Going to another service provider																					
02/11/13	5749906	Commercial	Going to another service provider																					
02/11/13	5749904	Commercial	Going to another service provider																					
02/11/13	5749894	Commercial	Going to another service provider																					
02/11/13	5749891	Commercial	Going to another service provider																					
05/21/13	5783041	Residential	Remove service so house can be tore down to build new library served by another service provider																					

ATTACHMENT F

Attachment F

PacifiCorp and Columbia REA facilities are located along both sides of JB George. A county road widening job on JB George required both PacifiCorp and Columbia REA to work on facilities at the same time. At various times, PacifiCorp crews, Columbia REA crews and county road contractor were working within the road right-of-way at the same time.



Attachment F

Columbia REA trenched in close proximity of PacifiCorp anchors at Dell and Bowman. PacifiCorp was required to be on site to ensure pole did not fall.

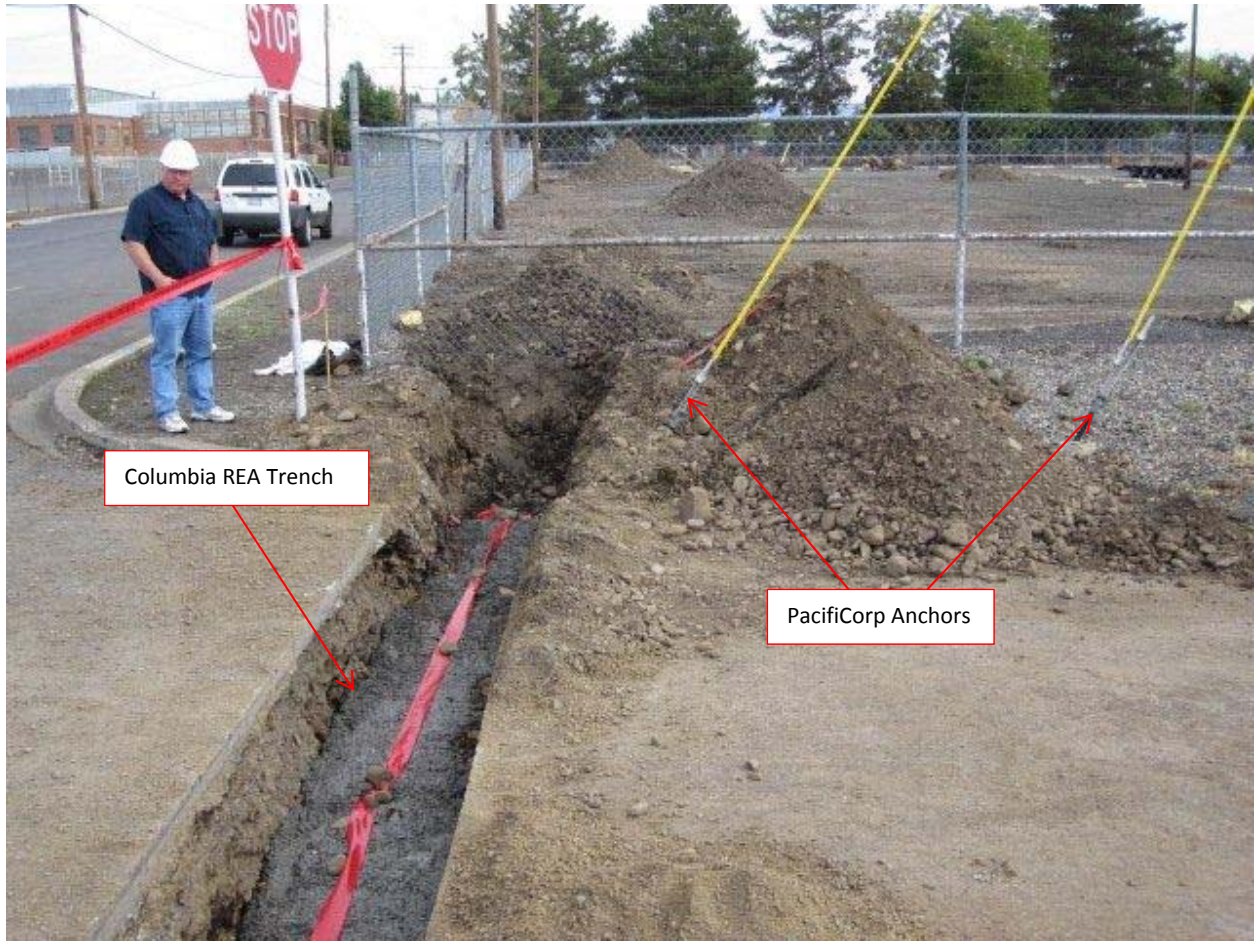

Attachment F

Example of Locate at Canberra: Locate performed by Columbia REA shows "No CREA". Locate performed by Locate Inc. shows that there are PacifiCorp facilities present.



Attachment F

Example of Locate at Cottonwood: Locate performed by Locate Inc. indicates "No PPL". However, there is a Columbia REA vault present.



Attachment F

Columbia REA's proposed underground line does not meet PacifiCorp's six foot minimum clearance for separation of facilities. Columbia REA's proposed primary underground line is staked to run between PacifiCorp's pole and guy wire.



Attachment F

CREA Conduits

Columbia REA bored conduit (six) between PacifiCorp's and another utility's facilities. In doing so, Columbia dug into PacifiCorp's buried conduit, requiring PacifiCorp to make repairs.



Attachment F

Pine Street Trenching

Columbia REA is trenching within 6 feet of PacifiCorp's facilities. Note the close proximity of the backhoe to PacifiCorp's distribution pole.



Attachment F

Pine Street (Looking West)

Columbia REA has staked a proposed location for their underground line and a junction box. Both are located within close proximity of PacifiCorp's facilities.



Attachment F

Columbia REA staked their primary line to be located approximately 2.5 feet from the locate mark of PacifiCorp's facilities. Columbia REA was reluctant to move their line to provide at least 6 feet of separation from PacifiCorp's facilities, stating that their proposed location met the minimum NESC requirements. After city and Labor and Industries were involved, Columbia REA moved the line and provided the 6 feet of separation.

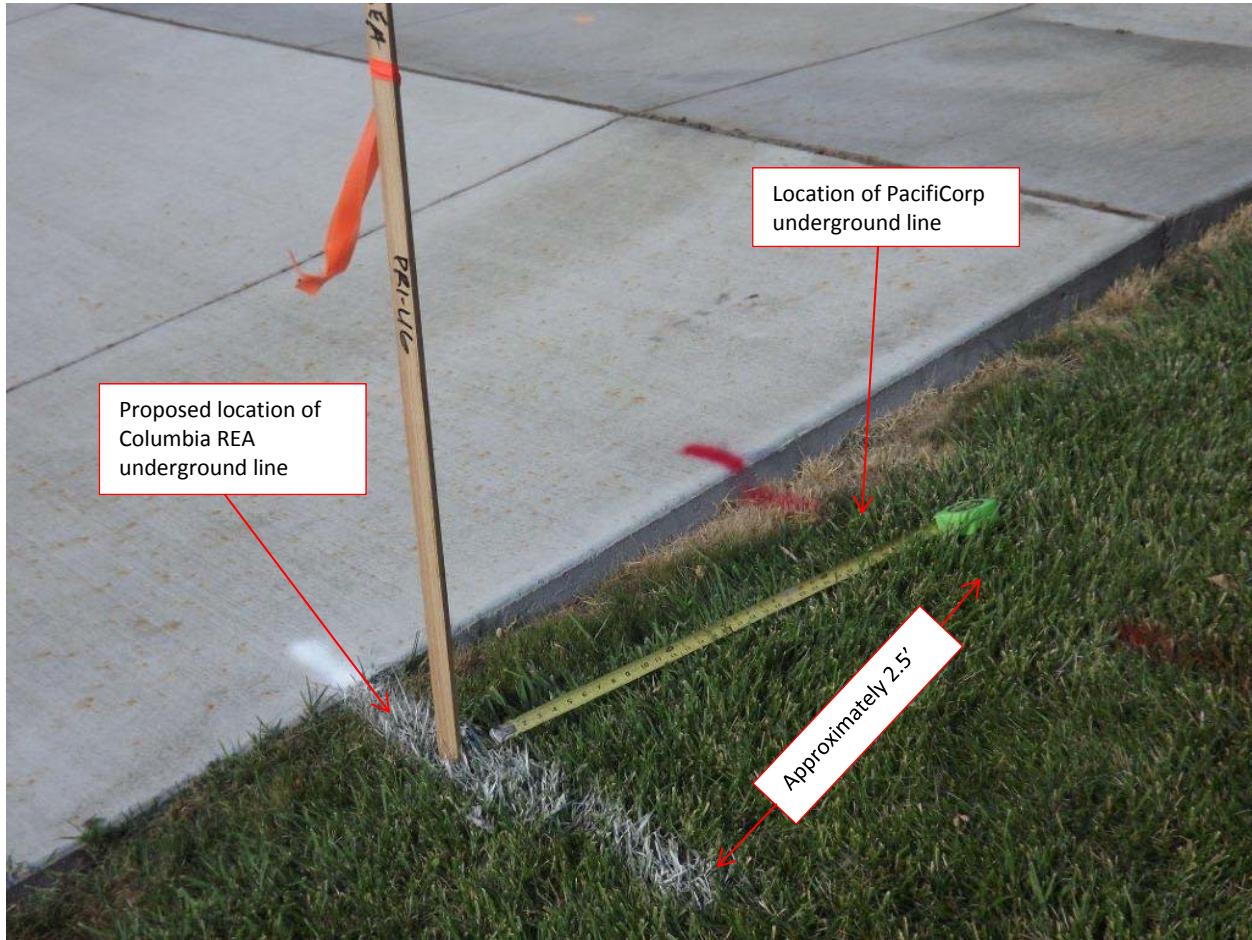

ATTACHMENT G

Washington Disconnection & Removal Calculation

Name: Customer A
Address: 123 Main St
Date: 10/20/2013

Work Order: 1234567
Version: 1

RCMS Estimate

Customer related Install & Removal costs (prior to salvage)	\$2,702
plus NBV of facilities customer is responsible for	\$1,268
Less Customer related Salvage Credit	270
RCMS Generated Preliminary Advance	\$3,700

Used below for ACTUALS calculation:

	Cost	% of Total	
Total I & R Costs (prior to salvage)	\$4,738	100%	
Customer related I & R Percentage		57.0%	<i>Reimbursible % of Total L&M (prior to salvage)</i>

Enter Preliminary Advance from RCMS or Quick Estimate **\$3,575**

60 Day SAP Actual

Gross SAP WBS Actual Cost (w/o Salvage or CIAC credits)	\$5,000	
Any outstanding invoices not yet received?	\$0	<i>contractor bills-flagging, landscaping, paving etc</i>
Customer related removal percentage (from estimate)	57.0%	
Customer related portion of SAP actuals		\$2,851
plus NBV of facilities customer is responsible for		\$1,268
less RCMS Customer Related Net Salvage	-	\$270
Actual Customer Related Costs		\$3,849

Reconciling Adjustment **\$274** **Create additional Invoice**

Copy & Paste Work Order Description from RSWC:

REMOVE 3-50 KVA TRANSFORMER BANK, RISER, 2-130' RUNS OF_
 350 QDX AND CT METER. _____

ATTACHMENT H

Attachment H
Completed Washington Line Extensions 2002 through October 2013

WO	Request	Site ID	Const Done Date	RCMS Customer Share	RCMS Company Share	RCMS Gross Cost
1732974	1732974	622907940	01/09/03	\$855	\$1,365	\$2,220
1746376	1746376	890145338	06/02/03	\$0	\$145	\$145
1803262	1803262	430871345	01/20/03	\$0	\$25,395	\$25,395
1822561	1822561	591308134	06/09/03	\$3,580	\$3,095	\$6,675
1858753	1858753	482950970	04/21/04	\$3,896	\$1,160	\$5,056
1859054	1859054	438347206	01/10/03	\$4,191	\$2,721	\$6,912
1867328	1867328	468102675	01/09/03	\$518	\$2,097	\$2,615
1894462	1894462	4575098	07/21/03	\$1,178	\$500	\$1,678
1914508	1914508	430607185	03/15/05	\$1,742	\$1,527	\$3,269
1915424	1915424	926906611	01/05/03	\$0	\$12,022	\$12,022
1915876	1915876	159758599	05/22/03	\$5,790	\$9,600	\$15,390
1923857	1923857	767192704	07/17/03	\$3,262	\$10,400	\$13,662
1931991	1931991	664743878	04/17/03	\$4,455	\$68,505	\$72,960
1931991	1931993	709673508	04/17/03	\$4,455	\$68,505	\$72,960
1931991	1931996	443009338	04/17/03	\$4,455	\$68,505	\$72,960
1931991	1932002	626120478	04/17/03	\$4,455	\$68,505	\$72,960
1931991	1932019	91442767	04/17/03	\$4,455	\$68,505	\$72,960
1931991	2038131	401626368	04/17/03	\$4,455	\$68,505	\$72,960
1931991	2051803	623591604	04/17/03	\$4,455	\$68,505	\$72,960
1932004	1932004	548412676	03/12/03	\$0	\$2,482	\$2,482
1932004	2212928	548412676	03/12/03	\$0	\$2,482	\$2,482
1948833	1948833	868965499	12/26/02	\$0	\$10,698	\$10,698
1948833	2156726	868965499	12/26/02	\$0	\$10,698	\$10,698
1948833	170123697	868965499	12/26/02	\$0	\$10,698	\$10,698
1952446	1952446	417980511	01/14/03	\$897	\$3,630	\$4,527
1952446	2179671	417980511	01/14/03	\$897	\$3,630	\$4,527
1955222	1955222	123714385	08/29/03	\$3,626	\$2,302	\$5,928
1978426	1978426	553814629	07/19/03	\$5,871	\$10,076	\$15,947
1980101	1980101	760611089	05/13/03	\$4,051	\$1,404	\$5,455
1987350	1987350	754437381	06/12/03	\$6,390	\$4,800	\$11,190
1997841	1997841	493457962	10/21/03	\$2,243	\$2,400	\$4,643
1999565	1999565	184906835	12/03/02	\$401	\$1,050	\$1,451
2001974	2001974	284330639	01/08/03	\$152	\$1,371	\$1,523
2004869	2004869	321146592	01/06/03	\$4,490	\$1,369	\$5,859
2011736	2011736	161696834	05/19/03	\$3,658	\$2,769	\$6,427
2019493	2019493	0	08/13/03	\$4,972	\$12,903	\$17,875
2021132	2021132	447527312	01/22/03	\$3,907	\$1,372	\$5,279
2026543	2026543	960550008	04/23/03	\$4,329	\$2,400	\$6,729
2026543	2221949	960550008	04/23/03	\$4,329	\$2,400	\$6,729
2026543	2253714	479358385	04/23/03	\$4,329	\$2,400	\$6,729
2028831	2028831	727568890	10/30/03	\$0	\$14,996	\$14,996
2029434	2029434	879157963	05/14/03	\$0	\$1,278	\$1,278
2036338	2036338	715150220	01/14/03	\$3,162	\$1,371	\$4,533
2037336	2037336	926333769	01/03/03	\$4,684	\$5,600	\$10,284
2038935	2038935	351990134	07/08/03	\$467	\$2,321	\$2,788
2042291	2042291	36800053	01/06/03	\$712	\$9,570	\$10,282
2043947	2043947	55375568	01/13/03	\$2,902	\$1,128	\$4,030
2044361	2044361	341662929	02/17/03	\$2,554	\$1,373	\$3,927
2044597	2044597	429203541	01/09/04	\$0	\$6,696	\$6,696
2046886	2046886	807687374	05/21/03	\$0	\$27,045	\$27,045
2046886	2111388	807687374	05/21/03	\$0	\$27,045	\$27,045
2053720	2053720	698366684	06/10/03	\$3,145	\$1,604	\$4,749
2055259	2055259	919817993	03/20/03	\$3,965	\$1,154	\$5,119
2056633	2056633	216923139	12/02/02	\$91	\$1,137	\$1,228
2062249	2062249	657778453	12/31/02	\$506	\$1,402	\$1,908
2062477	2062477	877334534	11/13/03	\$3,260	\$3,200	\$6,460
2062477	2150556	276451178	11/13/03	\$3,260	\$3,200	\$6,460
2064814	2064814	957868982	01/31/03	\$1,235	\$1,379	\$2,614
2064951	2064951	221936891	02/20/03	\$4,175	\$1,442	\$5,617
2065802	2065802	566413783	01/08/03	\$5,243	\$460	\$5,703
2065973	2065973	825530996	03/04/03	\$0	\$1,748	\$1,748
2065973	2222863	827073565	03/04/03	\$0	\$1,748	\$1,748
2066576	2066576	769705	01/24/03	\$231	\$1,541	\$1,772
2066932	2066932	864170521	03/20/03	\$1,082	\$1,403	\$2,485
2069636	2069636	617492904	05/19/03	\$0	\$2,326	\$2,326
2069904	2069904	721553079	12/09/02	\$1,065	\$4,000	\$5,065

Attachment H
Completed Washington Line Extensions 2002 through October 2013

2073249	2073249	831201745	12/12/02	\$7,998	\$3,066	\$11,064
2073308	2073308	447521675	12/09/02	\$2,891	\$1,503	\$4,394
2080591	2080591	619562111	04/03/03	\$2,248	\$2,350	\$4,598
2082641	2082641	886942360	03/04/03	\$9,948	\$1,132	\$11,080
2083306	2083306	868365655	12/10/02	\$949	\$1,410	\$2,359
2084914	2084914	4550658	01/08/03	\$1,741	\$1,488	\$3,229
2084914	2098119	944038479	01/08/03	\$1,741	\$1,488	\$3,229
2084914	2098126	162915199	01/08/03	\$1,741	\$1,488	\$3,229
2084914	2098128	487287029	01/08/03	\$1,741	\$1,488	\$3,229
2087069	2087069	650210635	03/17/03	\$1,073	\$1,000	\$2,073
2088274	2088274	917515789	07/26/03	\$0	\$11,343	\$11,343
2089588	2089588	343735800	03/26/03	\$1,681	\$1,250	\$2,931
2089883	2089883	617586886	12/03/03	\$5,101	\$1,155	\$6,256
2090008	2090008	445589299	06/12/03	\$2,921	\$3,800	\$6,721
2090053	2090053	640188608	09/18/03	\$0	\$184,449	\$184,449
2090866	2090866	293341255	01/29/03	\$0	\$1,927	\$1,927
2091642	2091642	64894039	12/12/02	\$6,069	\$1,410	\$7,479
2099181	2099181	349683967	04/08/03	\$2,860	\$4,992	\$7,852
2099181	2107650	349683967	04/08/03	\$2,860	\$4,992	\$7,852
2099181	2170356	349683967	04/08/03	\$2,860	\$4,992	\$7,852
2099768	2099768	306614168	01/30/03	\$0	\$1,714	\$1,714
2101349	2101349	340069530	12/19/02	\$0	\$9,381	\$9,381
2103295	2103295	587367865	04/30/04	\$6,205	\$15,200	\$21,405
2104485	2104485	909326653	09/08/03	\$755	\$2,292	\$3,047
2105374	2105374	784110352	06/06/03	\$1,086	\$1,300	\$2,386
2106005	2106005	131835622	01/15/03	\$2,817	\$19,500	\$22,317
2108031	2108031	900134521	08/01/03	\$9,730	\$5,250	\$14,980
2108031	2282223	900134521	08/01/03	\$9,730	\$5,250	\$14,980
2108031	2282239	900334321	08/01/03	\$9,730	\$5,250	\$14,980
2108031	2282245	900334321	08/01/03	\$9,730	\$5,250	\$14,980
2108241	2108241	171067207	04/16/03	\$3,869	\$2,058	\$5,927
2108241	598023684	171067207	04/16/03	\$3,869	\$2,058	\$5,927
2109810	2109810	797280524	02/24/03	\$611	\$1,373	\$1,984
2111885	2111885	834432952	03/26/03	\$0	\$4,231	\$4,231
2111885	2173916	338246811	03/26/03	\$0	\$4,231	\$4,231
2111885	2173918	695329371	03/26/03	\$0	\$4,231	\$4,231
2111885	2173922	71755991	03/26/03	\$0	\$4,231	\$4,231
2112688	2112688	208196259	09/08/03	\$802	\$500	\$1,302
2113826	2113826	662402944	09/15/04	\$17,100	\$41,600	\$58,700
2115465	2115465	412964794	05/29/03	\$3,804	\$18,400	\$22,204
2116339	2116339	439046291	12/05/02	\$1,092	\$1,379	\$2,471
2117089	2117089	973164669	10/22/03	\$13,379	\$79,200	\$92,579
2118702	2118702	16045688	12/28/02	\$4,404	\$1,377	\$5,781
2121927	2121927	197177202	12/05/02	\$1,468	\$1,378	\$2,846
2122967	2122967	646202112	12/02/02	\$1,928	\$1,412	\$3,340
2124257	2124257	183451477	02/18/03	\$0	\$1,318	\$1,318
2124866	2124866	928994539	05/30/03	\$1,160	\$834	\$1,994
2124992	2124992	57351640	03/28/03	\$5,026	\$1,323	\$6,349
2126329	2126329	2563456	08/13/03	\$5,410	\$1,401	\$6,811
2128118	2128118	759907268	02/07/03	\$1,813	\$1,389	\$3,202
2129314	2129314	121590253	05/13/03	\$0	\$25,422	\$25,422
2129980	2129980	830328034	01/10/03	\$4,910	\$1,514	\$6,424
2129983	2129983	516919453	12/03/02	\$824	\$2,184	\$3,008
2129983	2152515	516919453	12/03/02	\$824	\$2,184	\$3,008
2130426	2130426	707884451	12/12/02	\$2,596	\$1,077	\$3,673
2130634	2130634	168868075	12/26/02	\$604	\$1,592	\$2,196
2131089	2131089	535586130	04/23/03	\$0	\$48,262	\$48,262
2132303	2132303	523055576	05/08/03	\$1,741	\$7,011	\$8,752
2132331	2132331	645034568	01/13/03	\$7,249	\$28,800	\$36,049
2132651	2132651	292569040	05/21/03	\$2,753	\$25,600	\$28,353
2134864	2134864	694963381	12/23/02	\$0	\$9,359	\$9,359
2135645	2135645	144553372	03/05/03	\$607	\$1,402	\$2,009
2135855	2135855	133703941	02/06/03	\$0	\$9,835	\$9,835
2136852	2136852	509478855	01/29/03	\$0	\$606	\$606
2137262	2137262	601258555	09/04/03	\$1,849	\$1,377	\$3,226
2137365	2137365	341106158	03/19/03	\$2,967	\$1,375	\$4,342
2137655	2137655	599696206	01/02/03	\$4,334	-\$855	\$3,479
2138078	2138078	946289875	12/30/03	\$0	\$32,590	\$32,590
2139702	2139702	908327209	11/11/04	\$1,809	\$2,400	\$4,209

Attachment H
Completed Washington Line Extensions 2002 through October 2013

2139877	2139877	205900468	03/28/03	\$0	\$4,305	\$4,305
2139949	2139949	851315189	01/20/03	\$2,406	\$400	\$2,806
2139959	2139959	457651849	05/09/03	\$3,498	\$2,058	\$5,556
2139994	2139994	304670877	03/04/03	\$2,097	\$1,369	\$3,466
2140755	2140755	37498326	03/04/03	\$568	\$1,375	\$1,943
2142295	2142295	70175223	12/31/02	\$4,593	\$1,126	\$5,719
2143012	2143012	946139872	12/02/02	\$2,290	\$1,373	\$3,663
2143040	2143040	6231097	03/18/03	\$239	\$2,520	\$2,759
2144767	2144767	113198628	04/24/03	\$4,272	\$1,378	\$5,650
2145076	2145076	17553556	12/04/02	\$1,225	\$1,266	\$2,491
2146373	2146373	170065543	03/14/03	\$0	\$1,411	\$1,411
2146509	2146509	238031160	07/09/03	\$0	\$6,890	\$6,890
2146518	2146518	890239326	01/22/03	\$1,768	\$1,625	\$3,393
2146518	2209228	890239326	01/22/03	\$1,768	\$1,625	\$3,393
2147001	2147001	621013255	01/24/03	\$0	\$1,707	\$1,707
2147002	2147002	519412010	01/28/03	\$783	\$7,167	\$7,950
2147906	2147906	4643933	03/07/03	\$0	\$907	\$907
2148060	2148060	433404385	04/25/03	\$2,337	\$2,693	\$5,030
2149387	2149387	264853694	03/12/03	\$7,190	\$8,800	\$15,990
2150812	2150812	603829789	04/22/03	\$514	\$622	\$1,136
2151388	2151388	600513130	12/02/02	\$6,946	\$1,376	\$8,322
2152277	2152277	411440261	07/10/03	\$104	\$10,550	\$10,654
2152651	2152651	819214855	02/12/03	\$0	\$5,007	\$5,007
2153453	2153453	115739728	12/28/02	\$552	\$1,680	\$2,232
2154434	2154434	884949835	07/23/03	\$3,968	\$11,200	\$15,168
2154565	2154565	767375301	01/31/03	\$5,543	\$1,602	\$7,145
2154896	2154896	370674585	12/20/02	\$0	\$3,955	\$3,955
2154911	2154911	504376845	01/09/03	\$865	\$1,388	\$2,253
2154935	2154935	317719741	02/11/03	\$0	\$1,926	\$1,926
2155005	2155005	80554699	02/20/03	\$0	\$5,430	\$5,430
2155887	2155887	237361609	03/08/04	\$4,393	\$2,596	\$6,989
2156236	2156236	275958877	12/27/02	\$0	\$8,169	\$8,169
2156241	2156241	300284784	05/07/03	\$3,684	\$1,241	\$4,925
2156640	2156640	754658021	04/08/03	\$758	\$420	\$1,178
2156651	2156651	394723671	03/21/03	\$0	\$2,542	\$2,542
2156671	2156671	515690753	03/04/03	\$2,329	\$2,400	\$4,729
2157333	2157333	867298991	02/11/03	\$1,523	\$1,374	\$2,897
2158140	2158140	931064161	02/13/03	\$0	\$16,953	\$16,953
2158353	2158353	338213802	03/27/03	\$3,182	\$2,400	\$5,582
2158470	2158470	299135677	02/08/03	\$0	\$8,218	\$8,218
2158606	2158606	637741814	12/09/02	\$0	\$484	\$484
2158801	2158801	996893668	09/29/03	\$0	\$8,608	\$8,608
2158850	2158850	280700549	02/21/03	\$7,469	\$1,125	\$8,594
2159663	2159663	730013986	08/29/03	\$1,331	\$2,255	\$3,586
2159757	2159757	868360824	05/23/03	\$1,726	\$1,210	\$2,936
2160311	2160311	942292321	03/17/03	\$0	\$6,405	\$6,405
2160972	2160972	492144031	01/03/03	\$305	\$1,412	\$1,717
2160978	2160978	869393254	11/10/03	\$3,707	\$8,600	\$12,307
2161714	2161714	866769253	08/07/03	\$0	\$19,926	\$19,926
2161714	2237582	866769253	08/07/03	\$0	\$19,926	\$19,926
2161811	2161811	510994166	05/22/03	\$3,685	\$351	\$4,036
2161992	2161992	884950609	01/29/03	\$1,492	\$1,402	\$2,894
2162471	2162471	565326732	01/20/03	\$152	\$1,385	\$1,537
2163012	2163012	688561904	05/15/03	\$840	\$1,412	\$2,252
2163128	2163128	84296711	04/14/03	\$5,820	\$20,472	\$26,292
2163128	2197197	195402721	04/14/03	\$5,820	\$20,472	\$26,292
2163128	2245983	261373477	04/14/03	\$5,820	\$20,472	\$26,292
2163870	2163870	980323113	03/05/03	\$0	\$2,722	\$2,722
2164000	2164000	345491275	04/22/03	\$0	\$510	\$510
2164391	2164391	334379059	02/07/03	\$1,867	\$2,758	\$4,625
2164847	2164847	19407956	12/10/02	\$378	\$1,990	\$2,368
2165340	2165340	633127775	07/07/03	\$0	\$3,239	\$3,239
2165432	2165432	833505502	08/18/03	\$4,133	\$1,420	\$5,553
2165496	2165496	544484173	08/13/03	\$600	\$3,606	\$4,206
2165586	2165586	193940939	12/19/02	\$0	\$2,981	\$2,981
2166062	2166062	568141761	03/10/03	\$18,838	\$3,472	\$22,310
2166062	273487375	568141761	03/10/03	\$18,838	\$3,472	\$22,310
2166062	513955165	568141761	03/10/03	\$18,838	\$3,472	\$22,310
2166062	890775515	568141761	03/10/03	\$18,838	\$3,472	\$22,310

Attachment H
Completed Washington Line Extensions 2002 through October 2013

2166085	2166085	617546043	05/06/03	\$2,593	\$12,011	\$14,604
2166197	2166197	669960664	01/24/03	\$3,612	\$3,098	\$6,710
2166270	2166270	856815265	11/17/03	\$391	\$1,380	\$1,771
2166518	2166518	186011000	01/14/03	\$0	\$1,180	\$1,180
2166726	2166726	686664121	07/21/03	\$2,066	\$1,380	\$3,446
2166741	2166741	336741182	09/04/03	\$5,443	\$2,756	\$8,199
2166741	2166863	610410054	09/04/03	\$5,443	\$2,756	\$8,199
2166893	2166893	454268544	06/27/03	\$5,197	\$2,757	\$7,954
2166893	2166896	924137774	06/27/03	\$5,197	\$2,757	\$7,954
2166899	2166899	543574894	05/09/03	\$2,334	\$2,514	\$4,848
2166910	2166910	27260244	03/18/03	\$2,875	\$1,477	\$4,352
2166919	2166919	574539794	03/25/03	\$2,181	\$2,519	\$4,700
2166924	2166924	442928424	06/25/04	\$5,050	\$1,380	\$6,430
2166999	2166999	445146738	03/31/03	\$1,301	\$740	\$2,041
2167107	2167107	693739888	03/31/03	\$0	\$1,342	\$1,342
2167139	2167139	151624908	12/10/02	\$2,158	\$1,865	\$4,023
2167254	2167254	503286865	04/30/03	\$0	\$1,401	\$1,401
2167809	2167809	816294604	03/06/04	\$0	\$74,300	\$74,300
2168052	2168052	521077691	08/12/03	\$2,206	\$1,463	\$3,669
2168512	2168512	630321899	02/10/03	\$3,419	\$710	\$4,129
2168548	2168548	348886987	05/05/03	\$0	\$12,823	\$12,823
2168553	2168553	191641723	02/24/03	\$1,271	\$1,000	\$2,271
2168638	2168638	279471579	02/17/03	\$2,934	\$1,842	\$4,776
2168656	2168656	659244931	05/02/03	\$1,341	\$1,401	\$2,742
2168678	2168678	288061491	01/04/03	\$1,841	\$11,650	\$13,491
2169257	2169257	701134831	12/10/02	\$124	\$1,186	\$1,310
2169717	2169717	672230636	07/21/03	\$1,191	\$1,725	\$2,916
2169941	2169941	488777234	10/10/03	\$1,000	\$250	\$1,250
2170072	2170072	89748163	03/07/03	\$0	\$1,730	\$1,730
2170090	2170090	11558320	01/21/03	\$0	\$4,264	\$4,264
2170148	2170148	802201101	12/03/02	\$103	\$1,133	\$1,236
2170390	2170390	511123921	01/07/03	\$851	\$1,440	\$2,291
2171867	2171867	825821216	04/23/03	\$1,896	\$1,375	\$3,271
2172156	2172156	666158065	03/21/03	\$25,213	\$1,300	\$26,513
2172345	2172345	112143260	03/20/03	\$0	\$2,096	\$2,096
2172768	2172768	683954648	06/26/03	\$981	\$116	\$1,097
2173410	2173410	515944880	01/09/03	\$1,684	\$1,376	\$3,060
2174208	2174208	204411075	02/18/03	\$0	\$2,070	\$2,070
2174208	2205012	811113721	02/18/03	\$0	\$2,070	\$2,070
2174794	2174794	369528086	01/03/03	\$4,353	\$1,380	\$5,733
2174798	2174798	237011850	03/03/03	\$607	\$337	\$944
2174830	2174830	138577847	03/28/03	\$0	\$1,548	\$1,548
2175021	2175021	816980667	08/01/03	\$3,474	\$1,151	\$4,625
2175310	2175310	919116853	11/04/03	\$1,523	\$121	\$1,644
2175404	2175404	85475052	03/21/03	\$1,234	\$1,419	\$2,653
2175423	2175423	989447341	03/03/03	\$0	\$1,894	\$1,894
2176067	2176067	919118407	09/05/03	\$799	\$1,378	\$2,177
2177169	2177169	877120755	12/05/02	\$3,476	\$1,404	\$4,880
2177432	2177432	906126967	01/02/03	\$0	\$11,759	\$11,759
2177513	2177513	66170431	01/24/03	\$2,675	\$600	\$3,275
2178007	2178007	221936891	02/20/03	\$2,714	\$750	\$3,464
2178056	2178056	566169992	05/23/03	\$734	\$1,412	\$2,146
2178752	2178752	220817185	01/17/03	\$3,576	\$1,380	\$4,956
2178796	2178796	663876820	07/03/03	\$1,009	\$1,375	\$2,384
2178927	2178927	201835519	12/02/02	\$0	\$417	\$417
2179101	2179101	569268607	02/14/03	\$810	\$1,435	\$2,245
2179521	2179521	589483702	06/13/03	\$2,146	\$1,380	\$3,526
2179578	2179578	50187763	12/10/02	\$755	\$1,412	\$2,167
2179627	2179627	535093211	03/14/03	\$3,753	\$1,128	\$4,881
2182056	2182056	43590642	01/21/03	\$2,081	\$1,379	\$3,460
2182115	2182115	101887753	03/12/03	\$0	\$1,979	\$1,979
2182274	2182274	977631387	01/24/03	\$462	\$1,379	\$1,841
2182442	2182442	362872321	05/19/03	\$203	\$3,850	\$4,053
2183163	2183163	754586141	02/26/03	\$1,371	\$1,354	\$2,725
2183368	2183368	249796810	03/27/03	\$1,241	\$3,404	\$4,645
2183446	2183446	621328601	12/09/02	\$1,026	\$1,579	\$2,605
2183713	2183713	917933584	01/10/03	\$2,243	\$6,650	\$8,893
2184250	2184250	433286536	11/06/03	\$2,224	\$1,378	\$3,602
2185746	2185746	597463608	08/15/03	\$2,558	\$624	\$3,182

Attachment H
Completed Washington Line Extensions 2002 through October 2013

2185751	2185751	168094255	07/18/03	\$0	\$6,885	\$6,885
2186075	2186075	363762279	01/15/03	\$0	\$3,390	\$3,390
2186596	2186596	499496696	02/07/03	\$3,016	\$1,403	\$4,419
2186970	2186970	476819370	03/03/03	\$6,559	\$1,042	\$7,601
2187081	2187081	673442096	03/10/03	\$1,984	-\$64	\$1,920
2187322	2187322	869601065	03/26/03	\$79	\$1,445	\$1,524
2187590	2187590	838195411	03/27/03	\$0	\$2,485	\$2,485
2187773	2187773	860119240	02/12/03	\$0	\$3,742	\$3,742
2187887	2187887	293322382	07/01/03	\$983	\$775	\$1,758
2188478	2188478	353860321	01/17/03	\$0	\$1,243	\$1,243
2188534	2188534	934699255	02/18/03	\$1,166	\$1,373	\$2,539
2188738	2188738	843819594	06/16/03	\$0	\$2,364	\$2,364
2190103	2190103	486694572	02/27/03	\$2,791	\$3,200	\$5,991
2190285	2190285	67524345	02/26/03	\$4,284	\$1,368	\$5,652
2190655	2190655	914180645	04/08/03	\$0	\$9,785	\$9,785
2190876	2190876	601234831	01/10/03	\$614	\$1,411	\$2,025
2191122	2191122	559226632	02/17/04	\$0	\$1,626	\$1,626
2191926	2191926	979655809	02/03/03	\$571	\$550	\$1,121
2191940	2191940	344994500	04/11/03	\$7,995	\$1,198	\$9,193
2192101	2192101	339555942	07/11/03	\$534	\$1,434	\$1,968
2192886	2192886	611314943	03/31/03	\$0	\$3,917	\$3,917
2192886	750097376	611314943	03/31/03	\$0	\$3,917	\$3,917
2193580	2193580	65372563	10/27/03	\$0	\$4,607	\$4,607
2193923	2193923	848991547	04/09/03	\$1,512	\$2,689	\$4,201
2194230	2194230	608427409	02/21/03	\$0	\$1,324	\$1,324
2194559	2194559	489892354	10/24/05	\$4,469	\$6,355	\$10,824
2194570	2194570	966096376	05/12/03	\$2,236	\$1,130	\$3,366
2194869	2194869	133531559	09/19/03	\$0	\$4,564	\$4,564
2194993	2194993	105728167	05/08/03	\$0	\$1,184	\$1,184
2194993	2224725	724482693	05/08/03	\$0	\$1,184	\$1,184
2194993	2224730	231464323	05/08/03	\$0	\$1,184	\$1,184
2194993	2224741	776268643	05/08/03	\$0	\$1,184	\$1,184
2195285	2195285	298777707	01/27/03	\$793	\$1,382	\$2,175
2195668	2195668	539796030	09/24/03	\$3,833	\$2,404	\$6,237
2196830	2196830	922513231	01/23/03	\$0	\$519	\$519
2196833	2196833	551651886	07/18/03	\$1,683	\$366	\$2,049
2198025	2198025	190043323	03/25/03	\$506	\$750	\$1,256
2198509	2198509	658123373	04/03/03	\$0	\$1,273	\$1,273
2198627	2198627	504447632	03/12/03	\$1,033	\$1,374	\$2,407
2199968	2199968	839814164	09/20/04	\$0	\$5,457	\$5,457
2200442	2200442	508674131	05/08/03	\$1,394	\$1,450	\$2,844
2200593	2200593	458385203	03/13/03	\$1,212	\$1,375	\$2,587
2202003	2202003	533107460	12/09/03	\$13,537	\$7,274	\$20,811
2202276	2202276	240480953	01/28/03	\$467	\$1,384	\$1,851
2202354	2202354	644467156	05/14/03	\$722	\$1,376	\$2,098
2202994	2202994	465167923	04/13/03	\$649	\$1,000	\$1,649
2203229	2203229	970759588	01/13/03	\$3,837	\$1,325	\$5,162
2203965	2203965	252380923	09/15/03	\$689	\$750	\$1,439
2204039	2204039	276190244	04/02/03	\$2,182	\$5,527	\$7,709
2204039	2230465	885768701	04/02/03	\$2,182	\$5,527	\$7,709
2204039	2230468	135574531	04/02/03	\$2,182	\$5,527	\$7,709
2204039	2230470	643653441	04/02/03	\$2,182	\$5,527	\$7,709
2204085	2204085	87520575	04/30/03	\$2,730	\$1,376	\$4,106
2204862	2204862	996394779	05/28/03	\$0	\$4,393	\$4,393
2204869	2204869	179176019	05/07/03	\$0	\$1,295	\$1,295
2205231	2205231	104731831	04/04/03	\$3,692	\$1,599	\$5,291
2205680	2205680	541563424	01/30/03	\$1,556	\$1,373	\$2,929
2206398	2206398	491843703	06/02/03	\$2,935	\$2,754	\$5,689
2206398	2206401	241867850	06/02/03	\$2,935	\$2,754	\$5,689
2206398	2225164	698652411	06/02/03	\$2,935	\$2,754	\$5,689
2207334	2207334	556877899	03/12/03	\$0	\$1,552	\$1,552
2207389	2207389	793243075	03/18/03	\$0	\$2,428	\$2,428
2207507	2207507	635318726	04/08/03	\$908	\$5,437	\$6,345
2207734	2207734	713772256	04/16/04	\$2,507	\$4,000	\$6,507
2207906	2207906	516918343	02/25/03	\$0	\$1,795	\$1,795
2207975	2207975	599212259	07/01/03	\$1,471	\$1,856	\$3,327
2208084	2208084	0	02/24/04	\$0	\$6,752	\$6,752
2208305	2208305	84550477	02/21/03	\$1,396	\$2,282	\$3,678
2208628	2208628	384650743	04/16/03	\$11,081	\$2,428	\$13,509

Attachment H
Completed Washington Line Extensions 2002 through October 2013

2208628	2250980	936598542	04/16/03	\$11,081	\$2,428	\$13,509
2208711	2208711	855581785	03/03/03	\$0	\$1,431	\$1,431
2209306	2209306	515321275	02/27/03	\$0	\$549	\$549
2209630	2209630	155011424	08/22/03	\$0	\$416	\$416
2210008	2210008	463575304	04/13/04	\$9,064	\$7,907	\$16,971
2210030	2210030	677685230	03/31/03	\$143	\$1,368	\$1,511
2210852	2210852	718616652	02/27/03	\$992	\$1,380	\$2,372
2210991	2210991	180765585	06/04/03	\$1,258	\$2,411	\$3,669
2211007	2211007	565870009	04/10/03	\$1,095	\$2,070	\$3,165
2211051	2211051	577460407	05/08/03	\$2,383	\$1,069	\$3,452
2211189	2211189	950084077	04/21/03	\$0	\$2,587	\$2,587
2211603	2211603	581252389	04/24/03	\$0	\$1,834	\$1,834
2212011	2212011	551917681	04/18/03	\$3,488	\$618	\$4,106
2212186	2212186	660030243	08/10/04	\$0	\$98,590	\$98,590
2212186	2264820	277492753	08/10/04	\$0	\$98,590	\$98,590
2212186	2264831	531650554	08/10/04	\$0	\$98,590	\$98,590
2212186	2264837	231148594	08/10/04	\$0	\$98,590	\$98,590
2212186	2264840	203077444	08/10/04	\$0	\$98,590	\$98,590
2212186	2264842	333600864	08/10/04	\$0	\$98,590	\$98,590
2212186	2264844	158195684	08/10/04	\$0	\$98,590	\$98,590
2212186	2265099	743290411	08/10/04	\$0	\$98,590	\$98,590
2212609	2212609	375767520	04/21/03	\$1,873	\$1,040	\$2,913
2212639	2212639	10806789	06/05/03	\$2,146	\$4,716	\$6,862
2212945	2212945	394608229	06/17/03	\$2,963	\$1,407	\$4,370
2213010	2213010	482730699	03/26/03	\$0	\$1,247	\$1,247
2213610	2213610	845987167	03/06/03	\$111	\$574	\$685
2214023	2214023	200035321	02/05/03	\$0	\$270	\$270
2214036	2214036	378463515	11/04/03	\$2,420	\$1,374	\$3,794
2214036	2229884	260175787	11/04/03	\$2,420	\$1,374	\$3,794
2214036	2344035	260175787	11/04/03	\$2,420	\$1,374	\$3,794
2214037	2214037	807929349	09/16/03	\$0	\$14,607	\$14,607
2214066	2214066	674359411	05/21/03	\$687	\$850	\$1,537
2215016	2215016	100535455	07/24/03	\$3,544	\$8,000	\$11,544
2215880	2215880	204572205	01/20/04	\$5,704	\$1,153	\$6,857
2215904	2215904	324509611	05/20/03	\$3,678	\$2,495	\$6,173
2215929	2215929	102669585	05/22/03	\$0	\$3,797	\$3,797
2216162	2216162	550686985	06/26/03	\$0	\$6,689	\$6,689
2216247	2216247	742000860	05/08/03	\$1,774	\$450	\$2,224
2216563	2216563	225843327	08/20/03	\$1,775	\$1,118	\$2,893
2216959	2216959	400061292	04/02/03	\$0	\$1,161	\$1,161
2217450	2217450	54124829	10/15/03	\$1,615	\$1,416	\$3,031
2217656	2217656	975658255	04/17/03	\$5,809	\$1,374	\$7,183
2217776	2217776	863521094	04/01/03	\$967	\$3,150	\$4,117
2217957	2217957	699127708	08/07/03	\$190	\$2,517	\$2,707
2217957	2243957	864173185	08/07/03	\$190	\$2,517	\$2,707
2218250	2218250	493935878	04/16/04	\$4,427	\$1,605	\$6,032
2218250	796364172	493935878	04/16/04	\$4,427	\$1,605	\$6,032
2218517	2218517	341691967	01/21/04	\$0	\$20,199	\$20,199
2219260	2219260	647859166	04/28/03	\$1,839	\$1,375	\$3,214
2219729	2219729	54582253	05/06/03	\$653	\$1,711	\$2,364
2219729	2234575	54582253	05/06/03	\$653	\$1,711	\$2,364
2219752	2219752	354415188	06/09/03	\$1,376	\$2,852	\$4,228
2219870	2219870	436749664	05/01/03	\$3,935	\$1,143	\$5,078
2219985	2219985	917019496	04/05/04	\$819	\$1,575	\$2,394
2220230	2220230	272307089	06/24/03	\$1,773	\$1,437	\$3,210
2220268	2220268	901617770	05/15/03	\$584	\$1,342	\$1,926
2220806	2220806	493956682	04/02/03	\$1,466	\$1,300	\$2,766
2220883	2220883	431657513	03/17/03	\$341	\$750	\$1,091
2221104	2221104	110128207	03/24/03	\$0	\$3,067	\$3,067
2221104	2222479	103534807	03/24/03	\$0	\$3,067	\$3,067
2221309	2221309	752883697	05/07/03	\$0	\$14,347	\$14,347
2221891	2221891	588849007	03/10/03	\$0	\$1,715	\$1,715
2222103	2222103	949683367	04/16/03	\$2,740	\$2,450	\$5,190
2222593	2222593	758033672	09/18/03	\$3,982	\$783	\$4,765
2222696	2222696	386877813	03/19/03	\$0	\$1,050	\$1,050
2222787	2222787	802537044	09/25/03	\$4,122	\$2,513	\$6,635
2222787	2286572	183348963	09/25/03	\$4,122	\$2,513	\$6,635
2222904	2222904	298793187	03/24/03	\$1,003	\$1,377	\$2,380
2223261	2223261	43428709	12/18/03	\$0	\$13,030	\$13,030

Attachment H
Completed Washington Line Extensions 2002 through October 2013

2223356	2223356	305528389	05/07/03	\$565	\$1,804	\$2,369
2224951	2224951	698766977	04/24/03	\$194	\$1,421	\$1,615
2225706	2225706	704824957	05/02/03	\$1,155	\$1,377	\$2,532
2226136	2226136	400033345	04/04/03	\$0	\$573	\$573
2226318	2226318	134899633	04/01/03	\$0	\$1,328	\$1,328
2226641	2226641	605348635	05/21/03	\$4,368	\$1,943	\$6,311
2226767	2226767	47986189	04/18/03	\$0	\$5,307	\$5,307
2226767	2248420	48785389	04/18/03	\$0	\$5,307	\$5,307
2226767	2248424	48585589	04/18/03	\$0	\$5,307	\$5,307
2226767	2248427	48185989	04/18/03	\$0	\$5,307	\$5,307
2226767	2248428	48385789	04/18/03	\$0	\$5,307	\$5,307
2226767	2248454	47986189	04/18/03	\$0	\$5,307	\$5,307
2227530	2227530	825841793	01/22/04	\$1,913	\$1,374	\$3,287
2227917	2227917	418415389	12/16/03	\$6,518	\$2,972	\$9,490
2228092	2228092	976857055	05/28/03	\$0	\$1,188	\$1,188
2229212	2229212	878198365	07/28/03	\$25	\$2,744	\$2,769
2229528	2229528	819271073	05/21/03	\$4,854	\$1,411	\$6,265
2229548	2229548	52023199	04/01/03	\$769	\$2,286	\$3,055
2230060	2230060	495802281	04/09/03	\$0	\$1,999	\$1,999
2230279	2230279	173239698	04/24/03	\$1,622	\$3,091	\$4,713
2230360	2230360	364990059	03/14/03	\$0	\$1,082	\$1,082
2230405	2230405	424262819	10/16/03	\$3,339	\$346	\$3,685
2230896	2230896	371303668	08/07/03	\$2,311	\$839	\$3,150
2231082	2231082	561573431	09/04/03	\$0	\$3,008	\$3,008
2231092	2231092	500417622	12/08/03	\$0	\$2,485	\$2,485
2231227	2231227	868908354	07/29/03	\$2,666	\$1,372	\$4,038
2231451	2231451	869313858	06/24/03	\$2,510	\$500	\$3,010
2231615	2231615	833200189	03/21/03	\$0	\$876	\$876
2231672	2231672	160523182	04/11/03	\$3,924	\$1,385	\$5,309
2231679	2231679	523835533	07/06/04	\$569	\$2,728	\$3,297
2231726	2231726	745687123	08/23/03	\$0	\$4,382	\$4,382
2232087	2232087	455344236	03/13/03	\$0	\$7,988	\$7,988
2232476	2232476	613477882	04/24/03	\$1,112	\$2,526	\$3,638
2232689	2232689	602831455	04/22/03	\$0	\$6,504	\$6,504
2233051	2233051	436701802	05/28/03	\$2,466	\$1,129	\$3,595
2233274	2233274	984249655	04/25/03	\$0	\$1,145	\$1,145
2233409	2233409	511991985	06/10/03	\$0	\$13,639	\$13,639
2233412	2233412	484155748	04/29/03	\$4,600	\$5,250	\$9,850
2233862	2233862	603634207	04/18/03	\$0	\$1,654	\$1,654
2233881	2233881	236445315	01/23/04	\$0	\$8,409	\$8,409
2234059	2234059	947486677	05/15/03	\$0	\$1,082	\$1,082
2234161	2234161	824612563	04/03/03	\$2,419	\$5,250	\$7,669
2234566	2234566	809363216	09/30/03	\$5,779	\$6,400	\$12,179
2234729	2234729	12222168	10/22/03	\$10,298	\$4,021	\$14,319
2234734	2234734	647034018	04/23/03	\$2,992	\$1,332	\$4,324
2234734	2234922	286843309	04/23/03	\$2,992	\$1,332	\$4,324
2235951	2235951	609053114	05/06/03	\$2,502	\$500	\$3,002
2236488	2236488	967227311	07/31/03	\$1,634	\$1,380	\$3,014
2236643	2236643	109948694	08/21/03	\$1,170	\$1,379	\$2,549
2236697	2236697	402630523	05/09/03	\$0	\$5,188	\$5,188
2237560	2237560	800834587	04/27/03	\$0	\$1,282	\$1,282
2237606	2237606	513788899	08/25/03	\$3,889	\$2,272	\$6,161
2237606	2306296	748465356	08/25/03	\$3,889	\$2,272	\$6,161
2237820	2237820	156870363	06/13/03	\$559	\$1,385	\$1,944
2237858	2237858	711925363	05/12/04	\$0	\$21,887	\$21,887
2238160	2238160	760676119	06/03/03	\$1,857	\$1,503	\$3,360
2238319	2238319	446591185	04/14/04	\$0	\$10,216	\$10,216
2238480	2238480	530635475	06/23/03	\$0	\$17,016	\$17,016
2239007	2239007	122115097	05/13/03	\$546	\$500	\$1,046
2239657	2239657	834643769	07/07/03	\$0	\$8,929	\$8,929
2239771	2239771	143698490	07/16/03	\$2,560	\$1,166	\$3,726
2239876	2239876	118716721	05/19/03	\$1,237	\$750	\$1,987
2240052	2240052	691764325	11/21/03	\$3,882	\$674	\$4,556
2240227	2240227	15849658	07/25/03	\$766	\$4,784	\$5,550
2240301	2240301	109725721	07/14/03	\$5,387	\$988	\$6,375
2240386	2240386	813857620	05/07/04	\$11,698	\$9,885	\$21,583
2240505	2240505	423811101	06/10/03	\$1,092	\$689	\$1,781
2240517	2240517	612111112	07/19/04	\$4,222	\$6,400	\$10,622
2241083	2241083	91631920	07/10/03	\$0	\$2,764	\$2,764

Attachment H
Completed Washington Line Extensions 2002 through October 2013

2241180	2241180	21140202	05/22/03	\$1,823	\$705	\$2,528
2241180	2241183	863616042	05/22/03	\$1,823	\$705	\$2,528
2241490	2241490	901984036	07/15/03	\$0	\$4,644	\$4,644
2241853	2241853	936631813	08/01/03	\$7,616	\$4,000	\$11,616
2242019	2242019	758468379	09/29/03	\$4,190	\$1,381	\$5,571
2242020	2242020	484155748	10/20/03	\$21,530	\$4,044	\$25,574
2242041	2242041	987078171	10/06/03	\$648	\$1,407	\$2,055
2242220	2242220	272228528	06/27/03	\$3,718	\$3,250	\$6,968
2242567	2242567	652382521	05/14/03	\$665	\$2,043	\$2,708
2243296	2243296	666007400	06/15/04	\$3,887	\$1,413	\$5,300
2243359	2243359	621358634	04/30/03	\$883	\$940	\$1,823
2243495	2243495	398885614	04/29/03	\$0	\$2,554	\$2,554
2243522	2243522	688567824	04/08/04	\$0	\$8,590	\$8,590
2243832	2243832	863805628	05/07/03	\$0	\$2,265	\$2,265
2244075	2244075	135052492	10/24/03	\$1,743	\$672	\$2,415
2244076	2244076	135052492	05/16/03	\$966	\$914	\$1,880
2244930	2244930	261547347	07/18/03	\$809	\$1,378	\$2,187
2245264	2245264	697108930	07/15/03	\$0	\$2,377	\$2,377
2246009	2246009	134290401	06/25/03	\$458	\$1,125	\$1,583
2246543	2246543	651552369	10/08/03	\$9,374	\$5,599	\$14,973
2247122	2247122	177435331	05/29/03	\$1,518	\$1,383	\$2,901
2247269	2247269	826537740	09/10/03	\$4,739	\$660	\$5,399
2247292	2247292	562074919	05/16/03	\$0	\$2,151	\$2,151
2247340	2247340	747210271	09/02/03	\$1,897	\$500	\$2,397
2247345	2247345	412053151	11/25/03	\$2,287	\$500	\$2,787
2247350	2247350	554280721	06/02/03	\$145	\$550	\$695
2247538	2247538	663360330	04/21/04	\$891	\$1,392	\$2,283
2247833	2247833	544730698	10/02/03	\$0	\$406	\$406
2248310	2248310	558166598	05/06/03	\$1,999	\$1,457	\$3,456
2248533	2248533	45326651	08/05/03	\$0	\$21,637	\$21,637
2248533	2304291	736097118	08/05/03	\$0	\$21,637	\$21,637
2248533	2304299	263732858	08/05/03	\$0	\$21,637	\$21,637
2248533	2304301	801501388	08/05/03	\$0	\$21,637	\$21,637
2248533	2304304	634965498	08/05/03	\$0	\$21,637	\$21,637
2248533	2304308	408408519	08/05/03	\$0	\$21,637	\$21,637
2248533	2304311	544590139	08/05/03	\$0	\$21,637	\$21,637
2248533	2304316	117950449	08/05/03	\$0	\$21,637	\$21,637
2248533	2304318	835794669	08/05/03	\$0	\$21,637	\$21,637
2248533	2304322	260324889	08/05/03	\$0	\$21,637	\$21,637
2248533	2304327	889551409	08/05/03	\$0	\$21,637	\$21,637
2248533	2304330	266768619	08/05/03	\$0	\$21,637	\$21,637
2248533	2304334	956656739	08/05/03	\$0	\$21,637	\$21,637
2248533	2304336	679159159	08/05/03	\$0	\$21,637	\$21,637
2248533	2304339	121393879	08/05/03	\$0	\$21,637	\$21,637
2248533	2304343	828252089	08/05/03	\$0	\$21,637	\$21,637
2248533	2304347	728937119	08/05/03	\$0	\$21,637	\$21,637
2248533	2304350	427609529	08/05/03	\$0	\$21,637	\$21,637
2248533	2304352	866914349	08/05/03	\$0	\$21,637	\$21,637
2248533	2304355	729869659	08/05/03	\$0	\$21,637	\$21,637
2248533	2304357	258790979	08/05/03	\$0	\$21,637	\$21,637
2248533	2304360	163873489	08/05/03	\$0	\$21,637	\$21,637
2248533	2304363	689173109	08/05/03	\$0	\$21,637	\$21,637
2248533	2304367	976493419	08/05/03	\$0	\$21,637	\$21,637
2248533	2304368	957103939	08/05/03	\$0	\$21,637	\$21,637
2248533	2304374	699334049	08/05/03	\$0	\$21,637	\$21,637
2248533	2304376	816423069	08/05/03	\$0	\$21,637	\$21,637
2248533	2304382	138158189	08/05/03	\$0	\$21,637	\$21,637
2248533	2304385	948828509	08/05/03	\$0	\$21,637	\$21,637
2248541	2248541	229129811	01/27/05	\$1,894	\$1,665	\$3,559
2249097	2249097	671562655	05/20/03	\$0	\$1,831	\$1,831
2249460	2249460	307126789	08/05/03	\$0	\$3,003	\$3,003
2249488	2249488	620215165	07/09/03	\$126	\$905	\$1,031
2249915	2249915	48870702	08/04/03	\$96	\$4,720	\$4,816
2249986	2249986	14979234	09/24/03	\$2,556	\$1,760	\$4,316
2250023	2250023	994645024	06/26/03	\$1,380	\$1,384	\$2,764
2250443	2250443	978771583	08/04/03	\$0	\$1,625	\$1,625
2250572	2250572	0	05/03/05	\$0	\$678	\$678
2250782	2250782	713547647	10/11/03	\$1,311	\$2,400	\$3,711
2250946	2250946	444389389	04/28/03	\$0	\$1,209	\$1,209

Attachment H
Completed Washington Line Extensions 2002 through October 2013

2251267	2251267	322371854	10/23/03	\$200	\$3,494	\$3,694
2251341	2251341	289215986	06/27/03	\$0	\$2,772	\$2,772
2251523	2251523	660176053	10/01/03	\$0	\$1,528	\$1,528
2251580	2251580	11840932	05/02/03	\$227	\$815	\$1,042
2251718	2251718	238597609	06/06/03	\$282	\$1,457	\$1,739
2251843	2251843	683667014	11/14/03	\$2,748	\$1,383	\$4,131
2252176	2252176	973862719	07/02/03	\$1,000	\$1,387	\$2,387
2252203	2252203	841992721	08/11/03	\$98	\$500	\$598
2253292	2253292	689746231	07/25/03	\$0	\$1,460	\$1,460
2253335	2253335	431959841	09/26/03	\$1,105	\$1,384	\$2,489
2253538	2253538	695296778	06/06/03	\$1,016	\$1,622	\$2,638
2253633	2253633	319518385	11/17/03	\$3,677	\$1,417	\$5,094
2255202	2255202	215465451	08/08/03	\$1,776	\$1,382	\$3,158
2255255	2255255	2623363	10/23/03	\$1,294	\$1,412	\$2,706
2255359	2255359	651783787	07/02/03	\$0	\$12,070	\$12,070
2256166	2256166	309325255	06/25/03	\$215	\$1,663	\$1,878
2256564	2256564	735901807	05/02/03	\$0	\$6,486	\$6,486
2256583	2256583	698536099	09/04/03	\$2,907	\$2,326	\$5,233
2257451	2257451	236999209	11/24/03	\$0	\$2,086	\$2,086
2257580	2257580	264853694	03/26/04	\$3,901	\$0	\$3,901
2257901	2257901	711534053	02/03/04	\$971	\$14,062	\$15,033
2258355	2258355	968646034	08/28/03	\$4,713	\$846	\$5,559
2258650	2258650	581853787	06/25/03	\$0	\$1,405	\$1,405
2259228	2259228	27009631	06/25/03	\$0	\$1,468	\$1,468
2259604	2259604	720481104	07/08/04	\$0	\$29,345	\$29,345
2260344	2260344	814020055	07/14/03	\$0	\$16,104	\$16,104
2260348	2260348	520810724	12/01/03	\$2,246	\$822	\$3,068
2260395	2260395	408909435	08/27/03	\$0	\$33,792	\$33,792
2260482	2260482	420216031	07/18/03	\$0	\$1,787	\$1,787
2260945	2260945	294343585	06/23/03	\$1,901	\$1,386	\$3,287
2261333	2261333	420636229	09/22/03	\$374	\$2,789	\$3,163
2261373	2261373	568562439	01/08/04	\$14,414	\$24,000	\$38,414
2261811	2261811	19862610	12/10/03	\$0	\$9,460	\$9,460
2261843	2261843	117160582	06/17/03	\$2,194	\$2,628	\$4,822
2261977	2261977	270564277	10/27/03	\$0	\$22,703	\$22,703
2262033	2262033	863770255	08/22/03	\$0	\$9,724	\$9,724
2262205	2262205	924098137	02/20/06	\$11,539	\$6,400	\$17,939
2262465	2262465	625651546	01/09/04	\$1,115	\$903	\$2,018
2262588	2262588	965376935	06/20/03	\$146	\$1,391	\$1,537
2263142	2263142	9959981	08/21/03	\$887	\$2,454	\$3,341
2263500	2263500	398064626	06/16/04	\$1,427	\$1,534	\$2,961
2264094	2264094	970094527	10/14/03	\$1,635	\$1,404	\$3,039
2264260	2264260	757690366	09/03/03	\$0	\$385	\$385
2264567	2264567	937797359	07/23/03	\$1,378	\$611	\$1,989
2264613	2264613	319358440	12/16/03	\$4,940	\$1,374	\$6,314
2264643	2264643	419173060	07/25/03	\$0	\$2,225	\$2,225
2264710	2264710	65713991	06/11/03	\$464	\$2,515	\$2,979
2265290	2265290	55979299	11/05/03	\$0	\$22,267	\$22,267
2265324	2265324	299930360	08/25/03	\$343	\$1,396	\$1,739
2265876	2265876	10426675	06/03/03	\$0	\$1,675	\$1,675
2266021	2266021	420346271	10/09/03	\$566	\$1,300	\$1,866
2266538	2266538	798986190	09/23/03	\$1,895	\$1,215	\$3,110
2266660	2266660	247586833	06/18/03	\$0	\$1,386	\$1,386
2266997	2266997	350683411	06/19/03	\$0	\$8,707	\$8,707
2267273	2267273	991043743	09/08/03	\$0	\$443	\$443
2267336	2267336	558147250	09/19/03	\$1,455	\$1,000	\$2,455
2267377	2267377	948688807	10/13/03	\$2,469	\$3,070	\$5,539
2267615	2267615	791984805	09/20/04	\$3,430	\$1,125	\$4,555
2267659	2267659	489251739	08/21/03	\$3,988	\$1,381	\$5,369
2267700	2267700	239795077	11/11/03	\$779	\$1,300	\$2,079
2267821	2267821	707482643	08/12/03	\$1,063	\$880	\$1,943
2268522	2268522	573429838	08/20/03	\$0	\$993	\$993
2268694	2268694	733470360	07/25/03	\$1,764	\$189	\$1,953
2268765	2268765	118982561	04/29/04	\$1,416	\$5,174	\$6,590
2269019	2269019	85522069	08/12/03	\$2,166	\$250	\$2,416
2269089	2269089	686548099	08/18/03	\$0	\$359	\$359
2269364	2269364	762064590	10/09/03	\$5,083	\$4,515	\$9,598
2269375	2269375	974495858	08/21/03	\$1,723	\$1,300	\$3,023
2269458	2269458	863924429	01/28/04	\$2,107	\$410	\$2,517

Attachment H
Completed Washington Line Extensions 2002 through October 2013

2269553	2269553	922296220	09/16/03	\$1,353	\$1,384	\$2,737
2270224	2270224	74433149	07/17/03	\$3,346	\$1,017	\$4,363
2270573	2270573	613195194	05/21/03	\$2,934	\$1,207	\$4,141
2271124	2271124	244788523	08/12/03	\$817	\$931	\$1,748
2271290	2271290	845591785	06/26/03	\$514	\$1,250	\$1,764
2271590	2271590	937899163	08/12/03	\$0	\$3,418	\$3,418
2271706	2271706	347255741	08/15/03	\$0	\$3,351	\$3,351
2271931	2271931	285547723	08/22/03	\$0	\$5,079	\$5,079
2271983	2271983	516542614	08/29/03	\$1,158	\$1,342	\$2,500
2272688	2272688	238111390	01/13/04	\$0	\$1,749	\$1,749
2272688	2288605	659975131	01/13/04	\$0	\$1,749	\$1,749
2272688	2288609	646846861	01/13/04	\$0	\$1,749	\$1,749
2272688	2288613	331980781	01/13/04	\$0	\$1,749	\$1,749
2272797	2272797	552530283	07/24/03	\$4,120	\$512	\$4,632
2272924	2272924	60754941	11/19/03	\$4,596	\$1,600	\$6,196
2273288	2273288	38796499	09/24/03	\$3,570	\$3,200	\$6,770
2273449	2273449	228912884	09/22/03	\$607	\$1,450	\$2,057
2274124	2274124	801432655	03/15/05	\$0	\$3,816	\$3,816
2274534	2274534	874559455	01/14/05	\$0	\$2,900	\$2,900
2274534	2358144	874759255	01/14/05	\$0	\$2,900	\$2,900
2274535	2274535	386709936	01/23/04	\$0	\$1,350	\$1,350
2274913	2274913	926816494	07/15/03	\$408	\$1,391	\$1,799
2275468	2275468	5763338	08/25/03	\$2,656	\$1,380	\$4,036
2275668	2275668	462892021	07/14/03	\$0	\$2,418	\$2,418
2275734	2275734	6031075	02/06/04	\$3,364	\$1,173	\$4,537
2275754	2275754	500736763	08/22/03	\$3,364	\$5,047	\$8,411
2277871	2277871	639503145	09/26/03	\$1,344	\$1,129	\$2,473
2278163	2278163	527014215	10/08/04	\$98	\$17,600	\$17,698
2278994	2278994	72639033	09/30/03	\$1,796	\$266	\$2,062
2279018	2279018	260575387	12/24/03	\$85	\$1,613	\$1,698
2279214	2279214	824518328	01/12/04	\$15,012	\$20,086	\$35,098
2279299	2279299	282330749	02/03/04	\$2,557	\$1,633	\$4,190
2279299	2334712	282330749	02/03/04	\$2,557	\$1,633	\$4,190
2279596	2279596	33491052	08/16/04	\$1,067	\$1,379	\$2,446
2279670	2279670	914121409	12/19/03	\$3,893	\$866	\$4,759
2280036	2280036	252832399	10/08/03	\$0	\$2,960	\$2,960
2280036	2284264	441940526	10/08/03	\$0	\$2,960	\$2,960
2280036	2284265	250271156	10/08/03	\$0	\$2,960	\$2,960
2280036	2284266	948885856	10/08/03	\$0	\$2,960	\$2,960
2280036	2284272	9496096	10/08/03	\$0	\$2,960	\$2,960
2280036	2284274	473785716	10/08/03	\$0	\$2,960	\$2,960
2280350	2280350	563976744	05/10/04	\$3,711	\$12,800	\$16,511
2280458	2280458	877721617	04/12/04	\$2,048	\$13	\$2,061
2281117	2281117	950485231	11/10/03	\$450	\$1,961	\$2,411
2281124	2281124	690774102	10/08/03	\$2,954	\$1,276	\$4,230
2281196	2281196	552881455	08/05/03	\$0	\$3,518	\$3,518
2281639	2281639	266964398	07/28/04	\$51	\$6,400	\$6,451
2282066	2282066	169192943	08/07/03	\$850	\$1,571	\$2,421
2282570	2282570	935068799	10/20/03	\$7,755	\$942	\$8,697
2282729	2282729	417743171	06/17/05	\$0	\$7,960	\$7,960
2282733	2282733	663432422	07/26/03	\$1,872	\$1,419	\$3,291
2282846	2282846	646895004	08/25/03	\$9,907	\$1,208	\$11,115
2283017	2283017	134703385	09/19/03	\$1,529	\$1,389	\$2,918
2283375	2283375	78158875	12/17/03	\$0	\$548	\$548
2283574	2283574	871561789	10/09/03	\$0	\$2,816	\$2,816
2283926	2283926	542614385	07/16/04	\$4,316	\$571	\$4,887
2284157	2284157	55979299	09/04/03	\$0	\$2,632	\$2,632
2284248	2284248	414092995	09/05/03	\$1,510	\$1,379	\$2,889
2285082	2285082	993483916	07/08/04	\$4,856	\$1,121	\$5,977
2285565	2285565	832768840	08/11/03	\$2,546	\$2,516	\$5,062
2285660	2285660	494941231	08/28/03	\$2,491	\$1,425	\$3,916
2286252	2286252	625046319	06/28/04	\$2,809	\$1,354	\$4,163
2286597	2286597	914718367	08/13/03	\$0	\$2,935	\$2,935
2286919	2286919	625046319	01/06/05	\$1,443	\$0	\$1,443
2287038	2287038	498956999	10/28/04	\$9,749	\$671	\$10,420
2287054	2287054	696737677	09/04/03	\$0	\$709	\$709
2287185	2287185	586217445	11/18/03	\$1,052	\$1,421	\$2,473
2287319	2287319	28695523	11/19/03	\$2,325	\$1,357	\$3,682
2287408	2287408	399469020	09/11/03	\$4,674	\$1,371	\$6,045

Attachment H
Completed Washington Line Extensions 2002 through October 2013

2288028	2288028	876443523	08/14/03	\$3,540	\$1,387	\$4,927
2288349	2230643	77315418	08/04/03	\$6,028	\$3,640	\$9,668
2288349	2288349	201976558	08/04/03	\$6,028	\$3,640	\$9,668
2288349	2304790	281398845	08/04/03	\$6,028	\$3,640	\$9,668
2288657	2288657	481554853	07/29/03	\$311	\$1,512	\$1,823
2288755	2288755	867185593	09/15/03	\$5,439	\$1,417	\$6,856
2289206	2289206	116521141	09/11/03	\$0	\$22,133	\$22,133
2289265	2289265	102231799	09/17/03	\$0	\$7,377	\$7,377
2289265	551954024	102231799	09/17/03	\$0	\$7,377	\$7,377
2289360	2289360	197288165	04/02/04	\$2,461	\$99	\$2,560
2289474	2289474	487547521	12/09/04	\$254	\$588	\$842
2289496	2289496	479965222	08/08/03	\$0	\$3,138	\$3,138
2290090	2290090	278326410	07/23/03	\$0	\$1,926	\$1,926
2290916	2290916	873040042	01/08/04	\$895	\$1,415	\$2,310
2290923	2290923	715332141	08/22/03	\$760	\$500	\$1,260
2291179	2291179	552285163	10/21/04	\$669	\$111	\$780
2291440	2291440	856870191	08/11/03	\$2,073	\$209	\$2,282
2291446	2291446	842504711	10/03/03	\$2,099	\$2,400	\$4,499
2291664	2291664	389172714	06/02/04	\$0	\$2,342	\$2,342
2291664	2348914	890431200	06/02/04	\$0	\$2,342	\$2,342
2292429	2292429	54413784	10/15/03	\$4,059	\$1,124	\$5,183
2293427	2293427	482676437	06/03/04	\$0	\$3,679	\$3,679
2294030	2294030	270364477	09/11/03	\$0	\$10,305	\$10,305
2294658	2294658	269339165	09/10/03	\$0	\$2,308	\$2,308
2294658	2302166	943166630	09/10/03	\$0	\$2,308	\$2,308
2295099	2295099	181231528	11/06/03	\$631	\$1,416	\$2,047
2295892	2295892	534370018	10/03/03	\$5,806	\$1,393	\$7,199
2296010	2296010	837926360	02/06/04	\$880	\$2,399	\$3,279
2296171	2296171	968715883	09/03/03	\$3,186	\$4,788	\$7,974
2296310	2296310	423432393	11/17/03	\$2,032	\$1,423	\$3,455
2296432	2296432	949116270	12/07/03	\$7,572	\$1,415	\$8,987
2296520	2296520	80956075	01/14/04	\$317	\$2,442	\$2,759
2296943	2296943	715749590	11/06/03	\$0	\$1,015	\$1,015
2297318	2297318	984785447	09/16/03	\$883	\$1,372	\$2,255
2297412	2297412	727506877	10/02/03	\$874	\$3,483	\$4,357
2297549	2297549	906441949	11/14/03	\$0	\$1,423	\$1,423
2297549	2299033	865255420	11/14/03	\$0	\$1,423	\$1,423
2297885	2297885	929105077	09/22/03	\$180	\$1,300	\$1,480
2298034	2298034	984849277	09/16/03	\$5,821	\$14,400	\$20,221
2298131	2298131	567539843	04/15/05	\$0	\$2,825	\$2,825
2298470	2298470	591377923	09/22/03	\$0	\$904	\$904
2298504	2298504	587653754	08/05/03	\$0	\$1,451	\$1,451
2298530	2298530	744680236	09/05/03	\$751	\$2,259	\$3,010
2298676	2298676	327747647	04/20/04	\$2,201	\$1,382	\$3,583
2299039	2299039	67878638	10/04/04	\$720	\$1,410	\$2,130
2299040	2299040	40159470	08/28/03	\$0	\$1,497	\$1,497
2299165	2299165	595824932	08/28/03	\$500	\$1,438	\$1,938
2299401	2299401	464976331	09/03/03	\$1,181	\$1,376	\$2,557
2299553	2299553	0	07/18/03	\$0	\$1,207	\$1,207
2299676	2299676	14966651	12/10/03	\$0	\$4,100	\$4,100
2299676	2363711	663859641	12/10/03	\$0	\$4,100	\$4,100
2299676	2363715	97221741	12/10/03	\$0	\$4,100	\$4,100
2299676	2363718	323179141	12/10/03	\$0	\$4,100	\$4,100
2299676	2363729	384786271	12/10/03	\$0	\$4,100	\$4,100
2299676	2363732	438568081	12/10/03	\$0	\$4,100	\$4,100
2299676	2363734	222524081	12/10/03	\$0	\$4,100	\$4,100
2300003	2300003	0	03/06/04	\$0	\$37,513	\$37,513
2300591	2300591	641067869	10/18/03	\$0	\$2,436	\$2,436
2300591	2300594	418728089	10/18/03	\$0	\$2,436	\$2,436
2300614	2300614	297345970	01/28/04	\$1,113	\$1,436	\$2,549
2301055	2301055	905080968	09/08/04	\$982	\$1,816	\$2,798
2301056	2301056	224142666	11/13/03	\$0	\$5,027	\$5,027
2301386	2301386	878585169	10/09/03	\$2,215	\$3,557	\$5,772
2301386	2326849	347201390	10/09/03	\$2,215	\$3,557	\$5,772
2302208	2302208	671762899	11/05/03	\$164	\$1,547	\$1,711
2303180	2303180	921699953	10/10/03	\$0	\$1,358	\$1,358
2303999	2303649	442391611	08/18/03	\$0	\$11,629	\$11,629
2303999	2303999	539187789	08/18/03	\$0	\$11,629	\$11,629
2304524	2304524	411822433	08/28/03	\$834	\$660	\$1,494

Attachment H
Completed Washington Line Extensions 2002 through October 2013

2304692	2304692	222411367	07/25/03	\$0	\$582	\$582
2305214	2305214	65437224	12/09/03	\$0	\$1,501	\$1,501
2305322	2305322	561671989	10/18/03	\$0	\$1,860	\$1,860
2305322	2305326	349149326	10/18/03	\$0	\$1,860	\$1,860
2305445	2305445	485091718	06/21/04	\$376	\$1,300	\$1,676
2306215	2306215	122515585	12/29/03	\$0	\$4,209	\$4,209
2306899	2306899	102641245	10/03/03	\$1,369	\$1,382	\$2,751
2307292	2307292	119972145	11/20/03	\$0	\$10,381	\$10,381
2307555	2307555	929555283	10/11/03	\$1,916	\$3,272	\$5,188
2307636	2307636	960301815	04/09/04	\$123	\$1,711	\$1,834
2307641	2307641	379855543	06/09/04	\$1,271	\$2,910	\$4,181
2308405	2308405	576585924	08/19/03	\$3,554	\$1,255	\$4,809
2308494	2308494	215022763	02/25/04	\$594	\$1,300	\$1,894
2308793	2308793	509723767	10/03/03	\$426	\$1,025	\$1,451
2309047	2309047	472360945	10/23/03	\$0	\$3,724	\$3,724
2309186	2309186	847785811	04/09/04	\$0	\$3,304	\$3,304
2309263	2309263	246389587	09/21/04	\$0	\$1,223	\$1,223
2309309	2309309	580823588	04/27/04	\$0	\$21,074	\$21,074
2309309	2432481	139685279	04/27/04	\$0	\$21,074	\$21,074
2309309	2432492	136011919	04/27/04	\$0	\$21,074	\$21,074
2309309	2432497	380155269	04/27/04	\$0	\$21,074	\$21,074
2309309	2432503	209304089	04/27/04	\$0	\$21,074	\$21,074
2309309	2432505	59512399	04/27/04	\$0	\$21,074	\$21,074
2309309	2432508	138191319	04/27/04	\$0	\$21,074	\$21,074
2309309	2432511	927038939	04/27/04	\$0	\$21,074	\$21,074
2309309	2432515	764805549	04/27/04	\$0	\$21,074	\$21,074
2309309	2432517	251567159	04/27/04	\$0	\$21,074	\$21,074
2309309	2432519	942017469	04/27/04	\$0	\$21,074	\$21,074
2309309	2432523	886583879	04/27/04	\$0	\$21,074	\$21,074
2309309	2432528	343681109	04/27/04	\$0	\$21,074	\$21,074
2309309	2432530	655222219	04/27/04	\$0	\$21,074	\$21,074
2309309	2432534	404210829	04/27/04	\$0	\$21,074	\$21,074
2309309	2432537	181560549	04/27/04	\$0	\$21,074	\$21,074
2309309	2432597	697006254	04/27/04	\$0	\$21,074	\$21,074
2309309	2432599	79296450	04/27/04	\$0	\$21,074	\$21,074
2309309	2432601	836439660	04/27/04	\$0	\$21,074	\$21,074
2309309	2432605	331016770	04/27/04	\$0	\$21,074	\$21,074
2309309	2432608	784315590	04/27/04	\$0	\$21,074	\$21,074
2309309	2432610	181275000	04/27/04	\$0	\$21,074	\$21,074
2309309	2432612	970932310	04/27/04	\$0	\$21,074	\$21,074
2309309	2432613	155826720	04/27/04	\$0	\$21,074	\$21,074
2309309	2432617	551927440	04/27/04	\$0	\$21,074	\$21,074
2309309	2432619	264902450	04/27/04	\$0	\$21,074	\$21,074
2309309	2432622	232521160	04/27/04	\$0	\$21,074	\$21,074
2309309	2432624	97348270	04/27/04	\$0	\$21,074	\$21,074
2309309	2432625	936017180	04/27/04	\$0	\$21,074	\$21,074
2309309	2432628	822353290	04/27/04	\$0	\$21,074	\$21,074
2309309	2432630	38148010	04/27/04	\$0	\$21,074	\$21,074
2309309	2432638	802281820	04/27/04	\$0	\$21,074	\$21,074
2309309	2432642	808095650	04/27/04	\$0	\$21,074	\$21,074
2309309	2432644	496018860	04/27/04	\$0	\$21,074	\$21,074
2309309	2432648	699704880	04/27/04	\$0	\$21,074	\$21,074
2309309	2432649	122004190	04/27/04	\$0	\$21,074	\$21,074
2309309	2432650	643290201	04/27/04	\$0	\$21,074	\$21,074
2309309	2432653	728492811	04/27/04	\$0	\$21,074	\$21,074
2309309	2432658	69603921	04/27/04	\$0	\$21,074	\$21,074
2309309	2432661	562084541	04/27/04	\$0	\$21,074	\$21,074
2309309	2432664	288917451	04/27/04	\$0	\$21,074	\$21,074
2309309	2432666	159965281	04/27/04	\$0	\$21,074	\$21,074
2309309	2432667	733910991	04/27/04	\$0	\$21,074	\$21,074
2309309	2432668	491724701	04/27/04	\$0	\$21,074	\$21,074
2309309	2432671	890886811	04/27/04	\$0	\$21,074	\$21,074
2309309	2432672	589534821	04/27/04	\$0	\$21,074	\$21,074
2309309	2432673	482826531	04/27/04	\$0	\$21,074	\$21,074
2309309	2432678	793549941	04/27/04	\$0	\$21,074	\$21,074
2309309	2432680	94164051	04/27/04	\$0	\$21,074	\$21,074
2309440	2309440	573408400	02/25/04	\$249	\$1,379	\$1,628
2310069	2310069	57600965	11/17/03	\$0	\$457	\$457
2310084	2310084	527118937	12/03/03	\$2,536	\$1,421	\$3,957

Attachment H
Completed Washington Line Extensions 2002 through October 2013

2310343	2310343	258714969	11/19/03	\$2,827	\$500	\$3,327
2310761	2310761	174216864	08/24/04	\$2,082	\$1,417	\$3,499
2310896	2310896	484358770	10/14/03	\$556	\$1,141	\$1,697
2311173	2311173	936147070	09/27/04	\$0	\$9,491	\$9,491
2311173	2517301	245442940	09/27/04	\$0	\$9,491	\$9,491
2311173	2517309	205017990	09/27/04	\$0	\$9,491	\$9,491
2311173	2517318	874750	09/27/04	\$0	\$9,491	\$9,491
2311173	2517322	493000990	09/27/04	\$0	\$9,491	\$9,491
2311173	2517326	13731731	09/27/04	\$0	\$9,491	\$9,491
2311173	2517329	202415061	09/27/04	\$0	\$9,491	\$9,491
2311173	2517332	778093991	09/27/04	\$0	\$9,491	\$9,491
2311245	2311245	212726285	10/18/03	\$0	\$1,208	\$1,208
2311245	2311247	758081330	10/18/03	\$0	\$1,208	\$1,208
2311586	2311586	423291771	10/28/03	\$2,962	\$1,294	\$4,256
2311867	2311867	367424890	09/15/03	\$0	\$1,046	\$1,046
2312020	2312020	149656060	09/03/03	\$248	\$1,427	\$1,675
2312049	2312049	2831389	11/07/03	\$0	\$1,543	\$1,543
2313535	2313535	546688099	09/19/03	\$2,357	\$2,644	\$5,001
2313728	2313728	985761065	12/09/03	\$0	\$1,723	\$1,723
2314190	2314190	126079881	10/22/03	\$3,535	\$1,387	\$4,922
2314245	2314245	561674209	10/06/03	\$723	\$1,534	\$2,257
2314422	2314422	943294207	11/05/04	\$337	\$1,362	\$1,699
2314809	2314809	173219209	12/24/03	\$0	\$2,174	\$2,174
2314814	2314814	226611829	02/04/04	\$0	\$20,168	\$20,168
2315531	2315531	441594853	10/27/03	\$2,117	\$1,424	\$3,541
2315610	2315610	17538178	08/10/04	\$6,441	\$1,411	\$7,852
2316915	2316915	30371235	10/01/04	\$12,404	\$1,970	\$14,374
2317165	2317165	156801255	09/25/03	\$667	\$2,427	\$3,094
2317217	2317217	674918098	11/06/03	\$0	\$5,945	\$5,945
2317217	2345815	674918098	11/06/03	\$0	\$5,945	\$5,945
2317306	2317306	785624839	10/18/03	\$4,463	\$5,212	\$9,675
2318149	2318149	968066521	09/09/03	\$0	\$1,709	\$1,709
2318496	2318496	440576986	02/16/04	\$1,577	\$1,831	\$3,408
2319051	2319051	458374723	11/06/03	\$0	\$6,547	\$6,547
2319583	2319583	903345076	10/10/03	\$1,440	\$1,411	\$2,851
2320522	2320522	942727163	10/01/03	\$218	\$1,129	\$1,347
2320706	2320700	998150687	10/10/03	\$4,742	\$2,492	\$7,234
2320706	2320706	483991957	10/10/03	\$4,742	\$2,492	\$7,234
2321049	2321049	381431110	01/16/04	\$0	\$13,849	\$13,849
2321055	2321055	897892621	04/08/04	\$2,775	\$2,761	\$5,536
2321145	2321145	396102572	03/03/04	\$2,105	\$8,800	\$10,905
2321958	2321958	162482755	11/21/03	\$2,903	\$1,370	\$4,273
2322143	2322143	663741866	10/01/03	\$140	\$1,129	\$1,269
2322278	2322278	472098398	10/29/03	\$888	\$1,170	\$2,058
2322442	2322442	853980721	11/14/03	\$0	\$924	\$924
2322833	2322833	940340555	10/08/03	\$124	\$750	\$874
2323049	2323049	227954698	03/11/04	\$1,171	\$1,378	\$2,549
2323118	2323118	178442009	11/07/03	\$1,055	\$1,378	\$2,433
2323285	2323285	417936030	11/18/03	\$623	\$1,376	\$1,999
2323328	2323328	139299007	03/25/05	\$1,250	\$1,300	\$2,550
2324178	2324178	994621993	06/04/04	\$3,123	\$1,125	\$4,248
2324215	2324215	912250764	12/12/03	\$5,536	\$1,375	\$6,911
2324697	2324697	878429475	12/04/03	\$356	\$1,380	\$1,736
2324811	2324811	694539211	02/03/04	\$372	\$1,217	\$1,589
2324836	2324836	200360872	10/20/03	\$0	\$675	\$675
2325325	2325325	536099809	01/29/04	\$3,344	\$1,300	\$4,644
2325504	2325504	790816663	02/16/04	\$0	\$8,589	\$8,589
2325586	2325586	291467000	03/30/04	\$1,924	\$1,410	\$3,334
2326110	2326110	526156180	04/01/04	\$2,714	\$686	\$3,400
2326437	2326437	175641325	10/18/04	\$2,509	\$1,410	\$3,919
2326929	2326929	24892171	10/28/03	\$1,005	\$1,409	\$2,414
2327184	2327184	162788255	12/26/03	\$7,170	\$1,223	\$8,393
2327403	2327403	846026738	10/02/03	\$687	\$955	\$1,642
2327716	2327716	580510761	12/23/03	\$0	\$600	\$600
2327829	2327829	609499563	06/17/04	\$540	\$1,378	\$1,918
2327898	2327898	758079163	04/14/04	\$0	\$2,309	\$2,309
2327904	2327904	200619384	05/20/05	\$15,782	\$17,600	\$33,382
2327947	2327947	360859532	02/12/04	\$0	\$4,724	\$4,724
2328463	2328463	982949269	04/15/04	\$0	\$873	\$873

Attachment H
Completed Washington Line Extensions 2002 through October 2013

2328463	2489847	982949269	04/15/04	\$0	\$873	\$873
2328618	2328618	444521184	12/17/03	\$749	\$1,378	\$2,127
2329892	2329892	326221617	04/15/04	\$0	\$13,026	\$13,026
2329892	2350452	326221617	04/15/04	\$0	\$13,026	\$13,026
2330582	2330582	561241185	10/30/03	\$0	\$9,166	\$9,166
2330582	2330592	894732536	10/30/03	\$0	\$9,166	\$9,166
2330582	2330594	744586656	10/30/03	\$0	\$9,166	\$9,166
2330582	2330595	972558866	10/30/03	\$0	\$9,166	\$9,166
2331180	2331180	774584941	01/12/04	\$3,794	\$3,650	\$7,444
2331180	2403867	774584941	01/12/04	\$3,794	\$3,650	\$7,444
2331629	2331629	79902547	10/30/03	\$406	\$1,379	\$1,785
2333375	2333375	439796653	02/23/04	\$235	\$1,524	\$1,759
2333434	2333434	90682039	10/18/03	\$1,707	\$1,379	\$3,086
2334682	2334682	864913226	05/09/05	\$15,264	\$26,400	\$41,664
2335026	2335026	846258375	02/17/04	\$0	\$2,019	\$2,019
2335268	2335268	100468187	02/26/04	\$1,007	\$1,410	\$2,417
2336038	2336038	481534915	11/24/03	\$1,536	\$1,379	\$2,915
2336282	2336282	305491203	12/05/03	\$1,215	\$1,398	\$2,613
2336454	2336454	653827985	01/21/04	\$2,405	\$2,704	\$5,109
2336875	2336875	319161125	10/28/03	\$1,898	\$1,382	\$3,280
2336911	2336911	836799031	10/25/04	\$0	\$11,476	\$11,476
2337479	2337479	137961614	11/12/03	\$419	\$456	\$875
2337532	2337532	690494652	12/17/03	\$0	\$5,942	\$5,942
2337539	2337539	685388922	11/26/03	\$0	\$2,403	\$2,403
2339376	2339376	933124533	12/03/03	\$0	\$852	\$852
2339434	2339434	964549640	11/07/03	\$2,347	\$1,390	\$3,737
2339547	2339547	751685341	12/17/03	\$1,201	\$77	\$1,278
2339680	2339680	841449974	12/30/03	\$522	\$1,432	\$1,954
2339859	2339859	156115066	12/22/03	\$2,049	\$2,911	\$4,960
2339953	2339953	203230123	10/22/03	\$372	\$750	\$1,122
2339964	2339964	79457147	05/12/04	\$0	\$2,897	\$2,897
2339986	2339986	836200297	12/18/03	\$288	\$1,375	\$1,663
2340367	2340367	295874080	11/03/03	\$0	\$2,409	\$2,409
2340924	2340924	703764225	01/24/05	\$23,671	\$40,800	\$64,471
2341281	2341281	149294828	12/23/03	\$1,483	\$1,377	\$2,860
2341678	2341678	961276207	02/05/04	\$0	\$1,847	\$1,847
2341769	2341769	848987719	01/13/04	\$371	\$4,764	\$5,135
2341932	2341932	928428747	04/30/04	\$0	\$758	\$758
2341984	2341984	612408201	10/24/03	\$2,398	\$1,380	\$3,778
2343069	2343069	32682862	11/20/03	\$0	\$1,341	\$1,341
2343339	2343339	434525178	12/05/03	\$3,005	\$13,076	\$16,081
2343874	2343874	864972163	12/30/04	\$0	\$41,893	\$41,893
2344173	2344173	554090264	12/02/03	\$715	\$1,380	\$2,095
2345820	2345820	135006058	01/16/04	\$1,194	\$1,379	\$2,573
2346012	2346012	925710253	08/02/04	\$862	\$1,407	\$2,269
2347015	2347015	198438919	05/18/04	\$0	\$34,834	\$34,834
2347018	2347018	956878831	05/29/04	\$651	\$500	\$1,151
2347262	2347262	674918098	02/05/04	\$0	\$4,875	\$4,875
2347396	2347396	57488409	02/18/04	\$3,459	\$1,381	\$4,840
2347549	2347549	86949853	12/19/03	\$921	\$1,411	\$2,332
2347680	2172402	623855251	10/10/03	\$0	\$2,985	\$2,985
2347680	2347680	721117030	10/10/03	\$0	\$2,985	\$2,985
2347855	2347855	739641710	01/06/04	\$1,064	\$1,427	\$2,491
2348786	2348786	813065859	01/20/04	\$2,098	\$988	\$3,086
2348978	2348978	672540820	12/02/03	\$0	\$1,120	\$1,120
2349055	2349055	953680699	05/28/04	\$2,730	\$2,569	\$5,299
2350244	2350244	230064282	03/25/04	\$1,876	-\$26	\$1,850
2351192	2351192	353237640	02/27/04	\$393	\$793	\$1,186
2351590	2351590	578206936	01/29/04	\$2,156	\$1,412	\$3,568
2351702	2351702	134700499	11/14/03	\$707	\$1,483	\$2,190
2352052	2352052	418375810	12/19/03	\$2,706	\$1,425	\$4,131
2352782	2352782	368847518	11/05/03	\$0	\$1,132	\$1,132
2352906	2352906	0	10/04/03	\$0	\$15,721	\$15,721
2353171	2353171	165259909	07/08/04	\$0	\$1,624	\$1,624
2353201	2353201	359453426	05/12/04	\$0	\$3,468	\$3,468
2353346	2353346	751685341	12/17/03	\$0	\$408	\$408
2353388	2353388	503531299	01/27/04	\$0	\$5,424	\$5,424
2353989	2353989	647927526	04/19/04	\$0	\$4,213	\$4,213
2354303	2354303	392241367	02/11/04	\$0	\$3,767	\$3,767

Attachment H
Completed Washington Line Extensions 2002 through October 2013

2354676	2354676	260246817	01/14/04	\$686	\$492	\$1,178
2355100	2355100	418726319	11/19/04	\$785	\$1,370	\$2,155
2355100	2392251	418726319	11/19/04	\$785	\$1,370	\$2,155
2355553	2355553	736894609	12/17/03	\$1,545	\$771	\$2,316
2355570	2355570	140740449	11/26/03	\$431	\$1,380	\$1,811
2356927	2356927	762605638	01/12/04	\$3,805	\$1,413	\$5,218
2357936	2357936	758267006	06/29/05	\$0	\$30,820	\$30,820
2357954	2357954	609024811	12/03/03	\$302	\$1,333	\$1,635
2357954	2358075	609024811	12/03/03	\$302	\$1,333	\$1,635
2358979	2358979	639472807	12/02/04	\$4,095	\$1,126	\$5,221
2358979	2513263	639472807	12/02/04	\$4,095	\$1,126	\$5,221
2359517	2359517	282687776	12/09/03	\$913	\$1,415	\$2,328
2359775	2359775	581851567	12/01/03	\$584	\$1,382	\$1,966
2359810	2359810	452380723	11/21/03	\$2,318	\$1,000	\$3,318
2359810	2390931	452380723	11/21/03	\$2,318	\$1,000	\$3,318
2361002	2361002	451586407	01/06/04	\$231	\$6,840	\$7,071
2361099	2361099	291630304	03/23/04	\$2,123	\$2,757	\$4,880
2361561	2361561	503624550	04/14/04	\$567	\$1,432	\$1,999
2361977	2361977	186446923	09/09/04	\$346	\$750	\$1,096
2363279	2363279	651450565	09/08/04	\$197	\$1,384	\$1,581
2363341	2363341	526535003	12/24/03	\$0	\$1,314	\$1,314
2363535	2363535	1291138	01/07/04	\$2,519	\$1,707	\$4,226
2363954	2363954	997407544	02/09/04	\$1,942	\$1,414	\$3,356
2364033	2364033	24111015	05/07/04	\$4,402	\$1,413	\$5,815
2364488	2364488	905154640	01/15/04	\$893	\$1,370	\$2,263
2364663	2364663	212221345	04/19/04	\$0	\$1,376	\$1,376
2364758	2364758	229804633	02/18/04	\$1,783	\$1,425	\$3,208
2365230	2365230	219415699	02/07/04	\$3,773	\$1,836	\$5,609
2365230	2400089	76879978	02/07/04	\$3,773	\$1,836	\$5,609
2365432	2365432	374374515	01/28/04	\$0	\$2,006	\$2,006
2366468	2366468	163074097	04/05/04	\$0	\$4,772	\$4,772
2367355	2367355	239512622	09/22/04	\$1,676	\$1,375	\$3,051
2367958	2367958	53691709	06/02/04	\$2,285	\$1,372	\$3,657
2367993	2367993	525908899	02/10/04	\$0	\$2,191	\$2,191
2368854	2368854	817613904	04/05/04	\$4,738	\$1,415	\$6,153
2368962	2368962	294939211	12/01/03	\$0	\$638	\$638
2368981	2368981	880553677	02/23/04	\$35	\$1,300	\$1,335
2369216	2369216	823389329	02/19/04	\$1,405	\$12,800	\$14,205
2369341	2369341	969808671	03/18/04	\$764	\$2,975	\$3,739
2369428	2369428	490705211	06/11/04	\$4,079	\$1,408	\$5,487
2369505	2369505	809563228	03/03/03	\$0	\$1,291	\$1,291
2369730	2369730	982652365	03/24/04	\$156	\$1,419	\$1,575
2370287	2370287	805291425	06/14/04	\$2,115	\$1,410	\$3,525
2370749	2370749	620496173	03/01/04	\$0	\$3,376	\$3,376
2371404	2371404	894697445	05/05/04	\$7,078	\$3,200	\$10,278
2371527	2371527	183213080	01/22/04	\$2,391	\$801	\$3,192
2371554	2371554	51042451	10/21/04	\$3,089	\$631	\$3,720
2371687	2371687	734919763	01/22/04	\$4,134	\$1,151	\$5,285
2371934	2371934	421614409	05/17/04	\$0	\$1,424	\$1,424
2371934	2375829	922986988	05/17/04	\$0	\$1,424	\$1,424
2371934	2375831	829058739	05/17/04	\$0	\$1,424	\$1,424
2371934	2375833	448280559	05/17/04	\$0	\$1,424	\$1,424
2371934	2375835	809228809	05/17/04	\$0	\$1,424	\$1,424
2371934	2376273	421214809	05/17/04	\$0	\$1,424	\$1,424
2371934	2376275	421015009	05/17/04	\$0	\$1,424	\$1,424
2372107	2372107	65953306	04/15/04	\$3,061	\$1,406	\$4,467
2372498	2372498	33990784	07/13/04	\$14,074	\$66,400	\$80,474
2372825	2372825	362287850	01/07/04	\$0	\$1,317	\$1,317
2374093	2374093	226168988	06/04/04	\$1,093	\$1,382	\$2,475
2374616	2374616	214631226	01/14/04	\$0	\$1,486	\$1,486
2375391	2375391	392405973	01/30/04	\$365	\$1,300	\$1,665
2375437	2375437	957079075	06/15/04	\$647	\$1,887	\$2,534
2375548	2375548	531628511	11/04/04	\$7,725	\$13,600	\$21,325
2376515	2376515	569989255	09/20/04	\$0	\$2,832	\$2,832
2376515	2379954	318100697	09/20/04	\$0	\$2,832	\$2,832
2376515	2379958	494312827	09/20/04	\$0	\$2,832	\$2,832
2376528	2376528	234998767	04/16/04	\$0	\$946	\$946
2377343	2377343	721313743	02/19/04	\$316	\$568	\$884
2377441	2377441	714825168	06/18/04	\$1,033	\$1,300	\$2,333

Attachment H
Completed Washington Line Extensions 2002 through October 2013

2378048	2378048	344934627	09/03/04	\$0	\$4,156	\$4,156
2378165	2378165	741092167	03/22/04	\$0	\$1,204	\$1,204
2378820	2378820	818015611	03/06/04	\$0	\$7,556	\$7,556
2378820	2383162	379688933	03/06/04	\$0	\$7,556	\$7,556
2378820	2383163	594002653	03/06/04	\$0	\$7,556	\$7,556
2378820	2383164	818015611	03/06/04	\$0	\$7,556	\$7,556
2378820	2383165	818015611	03/06/04	\$0	\$7,556	\$7,556
2378820	2383168	277462313	03/06/04	\$0	\$7,556	\$7,556
2379820	2379820	597254806	07/22/04	\$2,222	\$1,372	\$3,594
2380183	2380182	511563891	02/20/04	\$0	\$2,372	\$2,372
2380183	2380183	601031801	02/20/04	\$0	\$2,372	\$2,372
2380758	2380758	624012399	12/29/03	\$0	\$2,018	\$2,018
2380758	2380918	810336273	12/29/03	\$0	\$2,018	\$2,018
2381194	2381194	434393118	03/04/04	\$1,575	\$1,380	\$2,955
2381475	2381475	740250263	06/01/04	\$365	\$1,378	\$1,743
2381573	2381573	139086508	05/18/04	\$0	\$2,050	\$2,050
2381786	2381786	419067599	03/12/04	\$1,631	\$1,374	\$3,005
2382274	2382274	880772965	03/25/04	\$0	\$957	\$957
2382308	2382308	444820479	01/15/04	\$0	\$1,427	\$1,427
2382406	2382406	78358231	01/15/04	\$0	\$2,998	\$2,998
2382880	2382880	481751323	12/29/03	\$0	\$813	\$813
2383438	2383438	5432563	01/27/04	\$0	\$1,338	\$1,338
2383575	2383575	413845101	02/27/04	\$34	\$2,120	\$2,154
2383575	2383579	235261571	02/27/04	\$34	\$2,120	\$2,154
2383668	2383668	222212455	01/16/04	\$0	\$1,741	\$1,741
2383687	2383687	105130099	03/10/04	\$697	\$1,215	\$1,912
2383849	2383849	86540265	04/27/04	\$2,997	\$1,384	\$4,381
2383972	2383972	156880741	08/13/04	\$0	\$9,731	\$9,731
2383975	2383975	576562061	07/28/04	\$1,323	\$465	\$1,788
2384097	2384097	605906601	08/23/04	\$1,268	\$1,371	\$2,639
2384640	2384640	801035719	04/02/04	\$0	\$857	\$857
2385128	2385128	245903989	05/03/05	\$0	\$12,979	\$12,979
2386411	2386411	981419602	08/12/04	\$4,313	\$1,423	\$5,736
2386861	2386861	323589139	02/05/04	\$463	\$1,383	\$1,846
2386951	2386951	27384682	06/10/04	\$0	\$3,676	\$3,676
2387041	2387041	928562245	02/11/04	\$0	\$1,118	\$1,118
2388039	2388039	256547645	08/09/04	\$4,441	\$2,616	\$7,057
2388042	2388042	964308165	07/06/04	\$1,071	\$2,740	\$3,811
2388287	2388287	121912633	02/02/04	\$0	\$1,648	\$1,648
2388515	2388515	245016604	10/12/04	\$0	\$1,902	\$1,902
2388516	2388516	825818114	10/04/04	\$1,969	\$2,616	\$4,585
2388518	2388518	555308124	07/21/04	\$0	\$1,303	\$1,303
2388598	2388598	776906727	04/13/04	\$282	\$1,501	\$1,783
2388837	2388837	379453945	03/26/04	\$0	\$1,005	\$1,005
2388837	2460719	379653745	03/26/04	\$0	\$1,005	\$1,005
2389720	2389720	800691604	04/29/04	\$0	\$8,032	\$8,032
2391138	2391138	264233950	05/04/04	\$4,115	\$8,250	\$12,365
2391874	2391874	402730732	02/26/04	\$278	\$1,338	\$1,616
2392594	2392594	839711683	03/01/04	\$0	\$1,164	\$1,164
2394774	2394774	231806407	08/31/04	\$922	\$1,476	\$2,398
2395043	2395043	745004198	04/13/04	\$411	\$1,374	\$1,785
2395877	2395877	710294554	06/08/04	\$0	\$5,485	\$5,485
2396397	2396397	538399622	05/12/04	\$324	\$3,638	\$3,962
2396397	2396622	201224496	05/12/04	\$324	\$3,638	\$3,962
2396397	2396624	825700916	05/12/04	\$324	\$3,638	\$3,962
2396408	2396408	174645902	04/02/04	\$0	\$1,142	\$1,142
2396498	2396498	642395407	07/14/04	\$5,325	\$4,487	\$9,812
2396597	2396597	600198345	04/02/04	\$571	\$580	\$1,151
2397125	2397125	394441831	10/24/05	\$0	\$1,452	\$1,452
2397308	2397308	43428709	04/01/05	\$0	\$15,488	\$15,488
2397308	2419832	151030421	04/01/05	\$0	\$15,488	\$15,488
2397308	2419838	289815341	04/01/05	\$0	\$15,488	\$15,488
2397555	2397555	978264362	06/24/04	\$402	\$2,060	\$2,462
2398502	2398502	272365585	06/14/04	\$2,484	\$1,469	\$3,953
2398510	2398510	646364261	07/22/04	\$1,943	\$2,089	\$4,032
2398959	2398959	490746319	04/07/04	\$0	\$2,700	\$2,700
2398959	2417141	77109148	04/07/04	\$0	\$2,700	\$2,700
2398971	2398971	865770919	05/06/05	\$0	\$4,249	\$4,249
2398991	2398991	753961741	06/03/04	\$3,311	\$1,422	\$4,733

Attachment H
Completed Washington Line Extensions 2002 through October 2013

2399242	2399242	882552787	03/30/04	\$574	\$568	\$1,142
2399346	2399346	282816287	04/02/04	\$0	\$2,544	\$2,544
2399408	2399408	201866425	12/10/04	\$0	\$6,011	\$6,011
2399571	2399571	891047390	01/31/05	\$0	\$48,410	\$48,410
2399571	2443262	341984290	01/31/05	\$0	\$48,410	\$48,410
2399571	2443264	760695020	01/31/05	\$0	\$48,410	\$48,410
2399571	2443277	927408100	01/31/05	\$0	\$48,410	\$48,410
2399571	2443314	429708461	01/31/05	\$0	\$48,410	\$48,410
2399571	2443317	265403881	01/31/05	\$0	\$48,410	\$48,410
2399571	2443321	775428421	01/31/05	\$0	\$48,410	\$48,410
2399571	2443393	638945852	01/31/05	\$0	\$48,410	\$48,410
2399571	2443398	824973902	01/31/05	\$0	\$48,410	\$48,410
2399571	2443401	261309212	01/31/05	\$0	\$48,410	\$48,410
2399571	2443406	933417932	01/31/05	\$0	\$48,410	\$48,410
2399571	2443410	509008162	01/31/05	\$0	\$48,410	\$48,410
2399571	2443411	961899082	01/31/05	\$0	\$48,410	\$48,410
2399571	2443412	40924603	01/31/05	\$0	\$48,410	\$48,410
2399571	2443413	302342423	01/31/05	\$0	\$48,410	\$48,410
2399571	2443418	701663443	01/31/05	\$0	\$48,410	\$48,410
2399571	2443421	806569063	01/31/05	\$0	\$48,410	\$48,410
2399571	2443422	26954283	01/31/05	\$0	\$48,410	\$48,410
2399571	2443425	759533493	01/31/05	\$0	\$48,410	\$48,410
2399571	2443428	9329623	01/31/05	\$0	\$48,410	\$48,410
2399571	2443436	678523333	01/31/05	\$0	\$48,410	\$48,410
2399571	2443444	715301533	01/31/05	\$0	\$48,410	\$48,410
2399571	2443455	193177353	01/31/05	\$0	\$48,410	\$48,410
2399571	2443460	231260673	01/31/05	\$0	\$48,410	\$48,410
2399571	2443464	303360103	01/31/05	\$0	\$48,410	\$48,410
2399571	2443470	823849653	01/31/05	\$0	\$48,410	\$48,410
2399571	2443472	381737663	01/31/05	\$0	\$48,410	\$48,410
2399571	2443474	336447263	01/31/05	\$0	\$48,410	\$48,410
2399571	2443476	586642363	01/31/05	\$0	\$48,410	\$48,410
2399571	2443478	728438263	01/31/05	\$0	\$48,410	\$48,410
2399571	2443479	858331863	01/31/05	\$0	\$48,410	\$48,410
2399571	2443483	251840763	01/31/05	\$0	\$48,410	\$48,410
2399571	2443485	231232363	01/31/05	\$0	\$48,410	\$48,410
2399571	2443516	726193214	01/31/05	\$0	\$48,410	\$48,410
2399571	2454439	82054404	01/31/05	\$0	\$48,410	\$48,410
2399571	2454441	964023114	01/31/05	\$0	\$48,410	\$48,410
2399571	2454443	991681714	01/31/05	\$0	\$48,410	\$48,410
2399571	2454447	27788214	01/31/05	\$0	\$48,410	\$48,410
2399571	2454448	509581414	01/31/05	\$0	\$48,410	\$48,410
2399571	2547660	428461014	01/31/05	\$0	\$48,410	\$48,410
2399571	2547666	990424024	01/31/05	\$0	\$48,410	\$48,410
2399571	2547673	675570724	01/31/05	\$0	\$48,410	\$48,410
2399571	2547675	186274424	01/31/05	\$0	\$48,410	\$48,410
2399571	2547678	711072024	01/31/05	\$0	\$48,410	\$48,410
2399571	2547680	798372624	01/31/05	\$0	\$48,410	\$48,410
2399571	2547683	8889124	01/31/05	\$0	\$48,410	\$48,410
2399571	2547760	107824268	01/31/05	\$0	\$48,410	\$48,410
2399571	2547840	527396759	01/31/05	\$0	\$48,410	\$48,410
2399571	2547844	943820379	01/31/05	\$0	\$48,410	\$48,410
2399571	2547845	259525389	01/31/05	\$0	\$48,410	\$48,410
2399571	2547851	288647209	01/31/05	\$0	\$48,410	\$48,410
2399571	2547863	228283539	01/31/05	\$0	\$48,410	\$48,410
2399571	2547868	631028559	01/31/05	\$0	\$48,410	\$48,410
2399571	2547871	422961979	01/31/05	\$0	\$48,410	\$48,410
2399571	2547875	541328499	01/31/05	\$0	\$48,410	\$48,410
2399571	2547880	141850129	01/31/05	\$0	\$48,410	\$48,410
2399571	2547883	281661349	01/31/05	\$0	\$48,410	\$48,410
2399571	2547898	25415149	01/31/05	\$0	\$48,410	\$48,410
2399571	2547907	774843569	01/31/05	\$0	\$48,410	\$48,410
2399571	2547913	730556309	01/31/05	\$0	\$48,410	\$48,410
2399571	2547922	569187139	01/31/05	\$0	\$48,410	\$48,410
2399571	2547925	312061469	01/31/05	\$0	\$48,410	\$48,410
2399571	2547927	402424499	01/31/05	\$0	\$48,410	\$48,410
2399571	2547930	850995310	01/31/05	\$0	\$48,410	\$48,410
2399571	2547936	640201550	01/31/05	\$0	\$48,410	\$48,410
2399571	2547965	868163880	01/31/05	\$0	\$48,410	\$48,410

Attachment H
Completed Washington Line Extensions 2002 through October 2013

2399571	2547968	431817100	01/31/05	\$0	\$48,410	\$48,410
2399571	2547978	415119520	01/31/05	\$0	\$48,410	\$48,410
2399571	2548013	0	01/31/05	\$0	\$48,410	\$48,410
2399571	2548131	583721802	01/31/05	\$0	\$48,410	\$48,410
2399571	2548135	437353622	01/31/05	\$0	\$48,410	\$48,410
2399571	2548141	353346242	01/31/05	\$0	\$48,410	\$48,410
2399571	2548147	735518362	01/31/05	\$0	\$48,410	\$48,410
2399571	2548156	179618982	01/31/05	\$0	\$48,410	\$48,410
2399571	2548158	103162672	01/31/05	\$0	\$48,410	\$48,410
2399571	2548160	710733792	01/31/05	\$0	\$48,410	\$48,410
2399571	2548243	670698903	01/31/05	\$0	\$48,410	\$48,410
2399571	2548265	771104923	01/31/05	\$0	\$48,410	\$48,410
2399571	2548267	543427143	01/31/05	\$0	\$48,410	\$48,410
2399571	2548268	611875763	01/31/05	\$0	\$48,410	\$48,410
2399571	2548346	868250844	01/31/05	\$0	\$48,410	\$48,410
2399571	2548350	127173074	01/31/05	\$0	\$48,410	\$48,410
2399571	2548355	730034094	01/31/05	\$0	\$48,410	\$48,410
2399571	2548359	422891725	01/31/05	\$0	\$48,410	\$48,410
2399571	2548378	321912035	01/31/05	\$0	\$48,410	\$48,410
2399571	2549380	612833746	01/31/05	\$0	\$48,410	\$48,410
2399571	2549381	203299176	01/31/05	\$0	\$48,410	\$48,410
2399571	2549382	561751896	01/31/05	\$0	\$48,410	\$48,410
2399571	2549383	394317816	01/31/05	\$0	\$48,410	\$48,410
2399571	2549385	1137636	01/31/05	\$0	\$48,410	\$48,410
2399571	2549388	838297546	01/31/05	\$0	\$48,410	\$48,410
2399571	2549392	147565566	01/31/05	\$0	\$48,410	\$48,410
2399571	2549398	449472217	01/31/05	\$0	\$48,410	\$48,410
2399571	2549399	915425537	01/31/05	\$0	\$48,410	\$48,410
2399571	2549400	86473147	01/31/05	\$0	\$48,410	\$48,410
2399571	2549401	287439477	01/31/05	\$0	\$48,410	\$48,410
2399571	2549403	450832297	01/31/05	\$0	\$48,410	\$48,410
2399571	2549407	275200427	01/31/05	\$0	\$48,410	\$48,410
2399571	2549408	465350147	01/31/05	\$0	\$48,410	\$48,410
2399571	2549409	396760057	01/31/05	\$0	\$48,410	\$48,410
2399571	2549411	923402077	01/31/05	\$0	\$48,410	\$48,410
2399571	2549414	910357197	01/31/05	\$0	\$48,410	\$48,410
2399571	2549419	358256007	01/31/05	\$0	\$48,410	\$48,410
2399571	2549422	747037527	01/31/05	\$0	\$48,410	\$48,410
2399571	2549483	943056508	01/31/05	\$0	\$48,410	\$48,410
2399662	2399662	789297271	04/07/04	\$2,436	\$1,431	\$3,867
2399742	2399742	864806293	11/10/04	\$346	\$1,463	\$1,809
2399908	2399908	853580899	03/25/04	\$4,156	\$1,153	\$5,309
2400056	2400056	276361288	03/09/04	\$548	\$1,377	\$1,925
2400224	2400224	428199200	04/06/04	\$0	\$4,673	\$4,673
2400473	2400473	248043164	05/06/05	\$545	\$1,127	\$1,672
2400682	2400682	69765277	02/20/04	\$0	\$1,111	\$1,111
2400758	2400758	17019187	09/15/04	\$105	\$1,232	\$1,337
2400827	2400827	72177501	05/18/04	\$356	\$892	\$1,248
2400857	2400857	281553277	10/26/04	\$0	\$14,352	\$14,352
2400857	2513569	281553277	10/26/04	\$0	\$14,352	\$14,352
2400857	2513572	282152677	10/26/04	\$0	\$14,352	\$14,352
2400937	2400937	677183053	03/31/04	\$1,693	\$1,907	\$3,600
2401362	2401362	52581589	04/20/04	\$480	\$833	\$1,313
2401484	2401484	199500750	04/14/04	\$0	\$3,938	\$3,938
2401904	2401904	764407396	06/07/04	\$2,956	\$2,400	\$5,356
2402095	2402095	934858770	07/13/04	\$1,491	\$1,374	\$2,865
2402496	2402496	648404947	03/23/04	\$0	\$1,473	\$1,473
2403231	2403231	741437898	05/26/04	\$3,446	\$1,374	\$4,820
2403674	2403674	622411411	03/09/04	\$0	\$8,834	\$8,834
2404148	2404148	411871952	04/30/04	\$0	\$2,219	\$2,219
2404148	2404155	324657831	04/30/04	\$0	\$2,219	\$2,219
2404494	2404494	917187146	12/01/04	\$17,071	\$27,244	\$44,315
2404508	2404508	778289346	06/10/04	\$0	\$2,792	\$2,792
2404655	2404655	371002359	12/08/04	\$0	\$567	\$567
2404694	2404694	362758740	09/15/04	\$1,382	\$1,166	\$2,548
2404738	2404738	339618940	03/17/05	\$7,277	\$739	\$8,016
2405043	2405043	894142963	08/12/04	\$2,220	\$9,870	\$12,090
2405043	768104470	894142963	08/12/04	\$2,220	\$9,870	\$12,090
2405118	2405118	597240607	12/03/04	\$202	\$1,377	\$1,579

Attachment H
Completed Washington Line Extensions 2002 through October 2013

2405119	2405119	659527306	04/15/04	\$1,009	\$1,375	\$2,384
2405166	2405166	311722855	06/21/04	\$664	\$9,873	\$10,537
2405349	2405349	514671231	11/22/05	\$2,390	\$4,478	\$6,868
2405352	2405352	281131131	05/31/05	\$9,109	\$11,221	\$20,330
2405397	2405397	38330594	02/11/05	\$3,524	\$6,664	\$10,188
2405620	2405620	159274123	08/13/04	\$328	\$891	\$1,219
2405675	2405675	625409521	04/12/04	\$853	\$1,431	\$2,284
2405722	2405722	651111825	06/08/04	\$0	\$8,769	\$8,769
2405724	2405724	834987241	03/05/04	\$0	\$1,072	\$1,072
2405724	2413580	656620836	03/05/04	\$0	\$1,072	\$1,072
2405835	2405835	172004138	06/23/04	\$5,987	\$1,123	\$7,110
2406166	2406166	604203196	12/27/04	\$5,801	\$1,374	\$7,175
2406596	2406596	895716495	04/06/04	\$449	\$887	\$1,336
2406706	2406706	227395616	06/21/04	\$2,318	\$1,466	\$3,784
2406931	2406931	182308040	04/27/04	\$0	\$414	\$414
2407489	2407489	938698363	03/26/04	\$209	\$3,646	\$3,855
2407698	2407698	85813391	04/13/04	\$0	\$1,547	\$1,547
2407776	2407776	520756416	06/01/04	\$4,341	\$1,163	\$5,504
2407997	2407997	11231479	06/30/04	\$0	\$3,110	\$3,110
2408699	2408699	681756007	08/20/04	\$0	\$4,353	\$4,353
2408706	2408706	502131367	04/27/04	\$0	\$815	\$815
2408889	2408889	946304660	07/30/04	\$3,250	\$2,414	\$5,664
2408979	2408979	936055455	04/27/04	\$8,030	\$750	\$8,780
2409150	2409150	747131211	02/22/04	\$1,203	\$1,082	\$2,285
2409237	2409237	180799447	04/20/04	\$0	\$2,275	\$2,275
2409539	2409539	490143367	07/29/04	\$1,530	\$1,380	\$2,910
2409608	2409608	248076605	06/09/04	\$0	\$2,445	\$2,445
2410004	2410004	208679411	06/28/05	\$3,750	\$1,409	\$5,159
2410773	2410773	360187891	06/10/05	\$2,696	\$1,406	\$4,102
2410826	2410826	141321428	03/01/05	\$6,239	\$1,135	\$7,374
2410973	2410973	113835210	07/26/04	\$0	\$986	\$986
2411039	2411039	54318826	07/19/04	\$1,802	\$3,200	\$5,002
2411041	2411041	392841433	04/10/04	\$0	\$7,063	\$7,063
2411332	2411332	251383640	01/24/05	\$12,012	\$2,929	\$14,941
2411737	2411737	837996277	09/16/05	\$8,862	\$36,000	\$44,862
2411757	2411757	529837386	05/24/04	\$6,782	\$1,407	\$8,189
2412118	2412118	295339477	10/08/04	\$1,387	\$1,484	\$2,871
2412330	2412330	509073155	07/30/04	\$2,142	\$8,250	\$10,392
2412402	2412402	897540945	06/02/04	\$1,317	\$2,508	\$3,825
2412402	2412410	243823295	06/02/04	\$1,317	\$2,508	\$3,825
2412803	2412803	954039560	03/26/04	\$228	\$1,049	\$1,277
2413673	2413673	93283723	09/07/04	\$4,375	\$1,376	\$5,751
2413939	2413939	221812633	07/28/04	\$1,253	\$1,226	\$2,479
2413980	2413980	146626200	06/14/04	\$39	\$1,600	\$1,639
2414305	2414305	592643431	06/01/04	\$1,437	\$1,394	\$2,831
2414337	2414337	551083699	07/30/04	\$573	\$3,438	\$4,011
2414418	2414418	803543065	09/09/04	\$6,550	\$1,182	\$7,732
2414525	2414525	173460145	06/01/04	\$0	\$9,971	\$9,971
2414525	2466153	173260345	06/01/04	\$0	\$9,971	\$9,971
2414525	2466161	173460145	06/01/04	\$0	\$9,971	\$9,971
2414669	2414669	224213563	05/17/04	\$1,901	\$1,462	\$3,363
2414795	2414795	453180589	10/01/04	\$3,399	\$0	\$3,399
2414888	2414888	72364009	07/24/04	\$0	\$7,364	\$7,364
2415178	2415178	367052209	07/14/04	\$52	\$1,471	\$1,523
2415196	2415196	159302500	08/18/04	\$2,315	\$1,385	\$3,700
2415232	2415232	305597390	06/29/04	\$3,742	\$1,798	\$5,540
2415574	2415574	378956915	05/05/04	\$0	\$1,891	\$1,891
2415840	2415840	157169848	09/22/04	\$514	\$1,410	\$1,924
2416148	2416148	336429722	05/21/04	\$0	\$2,381	\$2,381
2416276	2416276	378956915	10/13/04	\$0	\$2,330	\$2,330
2416345	2416345	165816186	07/09/04	\$2,027	\$1,558	\$3,585
2416543	2416543	362100766	06/17/04	\$0	\$4,478	\$4,478
2417066	2417066	354882985	05/24/04	\$0	\$6,176	\$6,176
2417135	2417135	904053467	07/13/04	\$0	\$3,414	\$3,414
2417409	2417409	622304669	11/16/04	\$5,850	\$3,200	\$9,050
2417786	2417786	431604187	05/13/04	\$114	\$1,766	\$1,880
2417806	2417806	695681994	09/13/04	\$4,217	\$1,377	\$5,594
2417974	2417974	646789675	09/17/04	\$0	\$6,021	\$6,021
2417974	2441030	646789675	09/17/04	\$0	\$6,021	\$6,021

Attachment H
Completed Washington Line Extensions 2002 through October 2013

2417974	2441034	646989475	09/17/04	\$0	\$6,021	\$6,021
2417974	2441051	308366489	09/17/04	\$0	\$6,021	\$6,021
2417974	2441055	518634119	09/17/04	\$0	\$6,021	\$6,021
2417974	2441059	741651329	09/17/04	\$0	\$6,021	\$6,021
2418564	2418564	225208789	04/19/04	\$306	\$1,050	\$1,356
2418828	2418828	777596260	05/24/04	\$0	\$1,136	\$1,136
2418828	2418829	165832427	05/24/04	\$0	\$1,136	\$1,136
2419285	2419285	800691604	07/01/04	\$0	\$2,122	\$2,122
2419646	2419646	426407611	05/14/04	\$0	\$2,529	\$2,529
2419985	2419985	675291413	07/21/04	\$0	\$4,279	\$4,279
2420119	2420119	597224976	05/12/04	\$1,632	\$1,385	\$3,017
2421088	2421088	610815128	04/20/04	\$0	\$1,500	\$1,500
2421348	2421348	263214593	07/27/04	\$5,771	\$1,417	\$7,188
2421613	2421613	725486631	04/27/05	\$2,285	\$1,708	\$3,993
2422072	2422072	14023075	04/20/04	\$0	\$712	\$712
2422095	2422095	623948900	05/24/04	\$2,282	\$1,384	\$3,666
2422850	2422850	210308071	11/17/04	\$0	\$358	\$358
2422878	2422878	550283167	06/16/04	\$0	\$2,349	\$2,349
2423170	2423170	965842240	06/25/04	\$3,253	\$2,919	\$6,172
2423482	2423482	518273136	08/25/04	\$5,797	\$3,347	\$9,144
2423482	2454859	665323192	08/25/04	\$5,797	\$3,347	\$9,144
2424242	2424242	74362453	07/26/04	\$1,053	\$1,554	\$2,607
2424307	2424307	187351296	04/19/04	\$3,243	\$1,383	\$4,626
2424574	2424574	986805178	08/17/04	\$8,847	\$1,385	\$10,232
2424921	2424921	972889541	08/13/04	\$2,893	\$1,406	\$4,299
2425984	2425984	408909435	07/15/04	\$0	\$32,360	\$32,360
2426002	2426002	98536921	10/09/04	\$0	\$45,273	\$45,273
2426134	2426134	897394687	02/24/05	\$4,767	\$1,157	\$5,924
2426134	2475676	897394687	02/24/05	\$4,767	\$1,157	\$5,924
2426546	2426546	825444419	11/15/04	\$6,679	\$1,135	\$7,814
2426883	2426883	558928919	07/12/04	\$895	\$1,600	\$2,495
2426941	2426941	319886165	04/26/04	\$4,660	\$1,132	\$5,792
2427198	2427198	575532184	06/07/04	\$0	\$2,167	\$2,167
2427633	2427633	697136611	04/22/04	\$0	\$946	\$946
2427695	2427695	175259677	07/02/04	\$755	\$7,647	\$8,402
2427808	2427808	295339477	10/08/04	\$0	\$1,192	\$1,192
2427920	2427920	270562723	10/06/04	\$521	\$910	\$1,431
2428637	2428637	7230763	04/09/04	\$0	\$1,604	\$1,604
2429115	2429115	334714097	05/18/04	\$358	\$1,393	\$1,751
2429524	2429524	421616407	05/17/04	\$0	\$641	\$641
2429882	2429882	130422616	05/13/04	\$2,124	\$574	\$2,698
2430093	2430093	621203869	05/10/05	\$5,502	\$1,125	\$6,627
2430224	2430224	510085410	04/29/04	\$0	\$5,195	\$5,195
2430656	2430656	444192031	06/16/04	\$123	\$1,382	\$1,505
2430659	2430659	444192031	08/16/04	\$0	\$1,356	\$1,356
2431672	2431672	538151236	05/14/04	\$3,149	\$0	\$3,149
2431869	2431869	866818442	07/14/04	\$1,115	\$1,408	\$2,523
2432670	2432670	304982511	08/11/04	\$1,748	\$1,382	\$3,130
2432719	2432719	515697581	08/10/04	\$1,884	\$1,115	\$2,999
2432858	2432858	899636633	06/17/04	\$1,361	\$1,000	\$2,361
2433059	2433059	953084195	07/07/04	\$591	\$568	\$1,159
2433192	2433192	847189297	10/22/04	\$0	\$997	\$997
2433238	2433238	237626668	07/09/04	\$3,075	\$1,377	\$4,452
2433323	2433323	795509329	06/03/04	\$0	\$2,368	\$2,368
2433816	2433816	195868157	08/04/04	\$0	\$1,278	\$1,278
2433940	2433940	267417496	01/27/05	\$1,829	\$6,270	\$8,099
2433947	2433947	545687323	05/25/04	\$0	\$844	\$844
2434201	2434201	115121875	11/18/04	\$0	\$1,119	\$1,119
2434253	2434253	186649609	07/27/04	\$0	\$18,645	\$18,645
2434890	2434890	919317541	06/11/04	\$807	\$691	\$1,498
2434890	2457724	919317541	06/11/04	\$807	\$691	\$1,498
2435898	2435898	752087174	05/24/04	\$0	\$4,401	\$4,401
2435948	2435948	252980323	06/16/04	\$514	\$1,000	\$1,514
2436248	2436248	705151338	05/24/05	\$4,296	\$1,410	\$5,706
2436624	2436624	0	06/29/04	\$0	\$16,452	\$16,452
2436624	2438479	937531576	06/29/04	\$0	\$16,452	\$16,452
2436624	2438480	541487496	06/29/04	\$0	\$16,452	\$16,452
2436624	2438483	681670216	06/29/04	\$0	\$16,452	\$16,452
2436624	2438486	686236926	06/29/04	\$0	\$16,452	\$16,452

Attachment H
Completed Washington Line Extensions 2002 through October 2013

2436624	2438488	128428636	06/29/04	\$0	\$16,452	\$16,452
2436624	2438491	659221176	06/29/04	\$0	\$16,452	\$16,452
2436624	2438495	368221196	06/29/04	\$0	\$16,452	\$16,452
2436624	2438507	80628616	06/29/04	\$0	\$16,452	\$16,452
2436624	2438510	90864346	06/29/04	\$0	\$16,452	\$16,452
2436624	2438511	206848956	06/29/04	\$0	\$16,452	\$16,452
2436624	2438512	829704976	06/29/04	\$0	\$16,452	\$16,452
2436624	2438514	36514586	06/29/04	\$0	\$16,452	\$16,452
2436624	2438518	891305406	06/29/04	\$0	\$16,452	\$16,452
2436624	2438520	340681206	06/29/04	\$0	\$16,452	\$16,452
2436624	2438521	382753516	06/29/04	\$0	\$16,452	\$16,452
2436624	2438523	461889536	06/29/04	\$0	\$16,452	\$16,452
2436624	2438526	965047246	06/29/04	\$0	\$16,452	\$16,452
2436624	2438529	122204166	06/29/04	\$0	\$16,452	\$16,452
2436624	2438664	511465728	06/29/04	\$0	\$16,452	\$16,452
2436624	2438668	970433148	06/29/04	\$0	\$16,452	\$16,452
2436624	2438669	776902568	06/29/04	\$0	\$16,452	\$16,452
2436624	2438672	247928398	06/29/04	\$0	\$16,452	\$16,452
2436624	2438675	337169318	06/29/04	\$0	\$16,452	\$16,452
2436624	2438680	39417448	06/29/04	\$0	\$16,452	\$16,452
2436757	2436757	495410713	03/08/05	\$3,211	\$572	\$3,783
2436995	2436995	4024477	11/03/04	\$0	\$28,067	\$28,067
2437037	2437037	723855188	10/04/04	\$2,460	\$3,200	\$5,660
2437072	2437072	826681498	06/16/04	\$0	\$567	\$567
2437132	2437132	111324121	09/22/04	\$0	\$21,806	\$21,806
2437484	2437484	61176097	09/17/04	\$782	\$1,428	\$2,210
2437498	2437498	505544044	07/20/04	\$2,440	\$800	\$3,240
2437506	2437506	32598004	05/12/04	\$0	\$3,176	\$3,176
2437665	2437665	671763121	05/14/04	\$100	\$600	\$700
2438643	2438643	952283431	05/27/04	\$0	\$4,621	\$4,621
2438657	2438657	236250498	09/22/04	\$434	\$1,395	\$1,829
2438826	2438826	249385255	01/06/05	\$0	\$2,264	\$2,264
2438851	2438851	105672549	08/10/04	\$471	\$2,517	\$2,988
2439211	2439211	315321031	06/02/04	\$0	\$923	\$923
2439619	2439619	863647700	06/17/04	\$1,292	\$1,374	\$2,666
2439822	2439822	734691118	06/28/04	\$1,199	\$1,380	\$2,579
2440365	2440365	66189430	07/28/04	\$0	\$3,010	\$3,010
2440885	2440885	138810298	10/03/04	\$0	\$15,348	\$15,348
2440885	2441490	754226606	10/03/04	\$0	\$15,348	\$15,348
2440885	2441494	889502036	10/03/04	\$0	\$15,348	\$15,348
2440885	2441496	605240256	10/03/04	\$0	\$15,348	\$15,348
2440885	2441499	930879686	10/03/04	\$0	\$15,348	\$15,348
2440885	2441501	397338416	10/03/04	\$0	\$15,348	\$15,348
2440885	2441502	566822436	10/03/04	\$0	\$15,348	\$15,348
2440885	2442181	291266795	10/03/04	\$0	\$15,348	\$15,348
2440885	2442182	138371416	10/03/04	\$0	\$15,348	\$15,348
2440885	2442183	552158646	10/03/04	\$0	\$15,348	\$15,348
2440885	2442184	296583466	10/03/04	\$0	\$15,348	\$15,348
2440885	2442185	189775476	10/03/04	\$0	\$15,348	\$15,348
2440885	2442188	306666596	10/03/04	\$0	\$15,348	\$15,348
2440885	2442191	291768116	10/03/04	\$0	\$15,348	\$15,348
2440885	2442208	371656186	10/03/04	\$0	\$15,348	\$15,348
2440885	2442209	819717006	10/03/04	\$0	\$15,348	\$15,348
2440885	2442210	855470116	10/03/04	\$0	\$15,348	\$15,348
2440885	2442216	60338256	10/03/04	\$0	\$15,348	\$15,348
2440885	2442218	754512476	10/03/04	\$0	\$15,348	\$15,348
2440885	2442219	486305596	10/03/04	\$0	\$15,348	\$15,348
2440885	2442222	403400306	10/03/04	\$0	\$15,348	\$15,348
2440885	2442223	575572946	10/03/04	\$0	\$15,348	\$15,348
2440885	2442224	203390556	10/03/04	\$0	\$15,348	\$15,348
2440885	2444740	138810298	10/03/04	\$0	\$15,348	\$15,348
2441070	2441070	231255059	05/28/04	\$0	\$4,040	\$4,040
2441083	2441083	789996199	07/12/04	\$1,059	\$713	\$1,772
2441334	2441334	921328543	07/22/04	\$0	\$977	\$977
2441363	2441363	321912211	05/24/04	\$0	\$1,806	\$1,806
2441376	2441376	464751264	10/19/04	\$5,410	\$1,410	\$6,820
2441525	2441525	160473589	07/01/04	\$0	\$5,942	\$5,942
2442116	2442116	31834994	07/23/04	\$0	\$1,379	\$1,379
2442307	2442307	794839699	05/28/04	\$561	\$896	\$1,457

Attachment H
Completed Washington Line Extensions 2002 through October 2013

2442717	2442717	898735921	05/27/04	\$3,857	\$0	\$3,857
2442884	2442884	426190294	10/01/04	\$23,151	\$59,200	\$82,351
2442938	2442938	3731125	08/09/04	\$3,641	\$640	\$4,281
2443536	2443536	588075062	11/22/04	\$306	\$1,386	\$1,692
2443599	2443599	681756007	06/18/04	\$184	\$24,577	\$24,761
2443614	2443614	275335769	10/28/04	\$8,707	\$1,160	\$9,867
2444372	2444372	207317344	09/13/04	\$518	\$1,381	\$1,899
2445726	2445726	449512550	06/17/04	\$858	\$1,374	\$2,232
2445868	2445868	217737323	12/21/04	\$0	\$1,529	\$1,529
2446120	2446120	191643943	10/29/04	\$0	\$574	\$574
2446131	2446131	554369937	06/10/04	\$3,520	\$1,415	\$4,935
2446328	2446328	280746039	06/03/04	\$1,446	\$1,405	\$2,851
2446417	2446417	458176921	06/21/04	\$3,820	\$1,421	\$5,241
2446849	2446849	171436106	10/14/04	\$0	\$5,887	\$5,887
2446858	2446858	443224537	12/14/04	\$3,347	\$2,242	\$5,589
2447130	2447130	428574214	09/20/04	\$2,671	\$3,244	\$5,915
2447130	2486926	513670583	09/20/04	\$2,671	\$3,244	\$5,915
2447190	2447190	949683367	11/05/04	\$0	\$1,905	\$1,905
2447202	2447202	215149921	11/24/04	\$1,982	\$1,375	\$3,357
2447459	2447459	729214715	10/15/04	\$1,994	\$1,375	\$3,369
2448128	2448128	24610921	07/30/04	\$1,095	\$1,377	\$2,472
2448669	2448669	642392077	09/15/04	\$447	\$1,300	\$1,747
2449142	2449142	946607632	03/21/05	\$2,828	\$7,310	\$10,138
2449142	2616745	946607632	03/21/05	\$2,828	\$7,310	\$10,138
2449915	2449915	95766059	12/28/04	\$577	\$1,381	\$1,958
2450275	2450275	301533277	07/01/04	\$0	\$3,505	\$3,505
2450485	2450485	911770536	06/25/04	\$341	\$1,383	\$1,724
2450847	2450847	904479270	08/09/04	\$852	\$1,908	\$2,760
2450878	2450878	209623620	11/16/04	\$8,654	\$1,172	\$9,826
2451301	2451301	914038730	03/31/05	\$20,049	\$1,200	\$21,249
2451301	225927465	914038730	03/31/05	\$20,049	\$1,200	\$21,249
2451541	2451541	996074781	10/14/04	\$1,360	\$2,400	\$3,760
2451749	2451749	578795938	06/11/04	\$0	\$819	\$819
2452199	2452199	8029075	08/02/04	\$35	\$1,535	\$1,570
2452221	2452221	754505600	07/16/04	\$0	\$641	\$641
2452268	2452268	669888603	06/21/04	\$0	\$4,238	\$4,238
2452268	2452276	955810963	06/21/04	\$0	\$4,238	\$4,238
2452268	2452283	199139893	06/21/04	\$0	\$4,238	\$4,238
2452268	2452287	824138913	06/21/04	\$0	\$4,238	\$4,238
2452268	2452290	147165733	06/21/04	\$0	\$4,238	\$4,238
2452438	2452438	522493374	09/22/04	\$0	\$749	\$749
2452452	2452452	884153185	07/09/04	\$0	\$590	\$590
2452548	2452548	721890536	08/06/04	\$1,874	\$1,382	\$3,256
2452553	2452553	248614757	08/10/04	\$2,505	\$1,562	\$4,067
2452673	2452673	323510389	01/07/05	\$0	\$2,408	\$2,408
2452673	2535272	805902204	01/07/05	\$0	\$2,408	\$2,408
2452780	2452780	88490008	01/31/05	\$5,674	\$1,164	\$6,838
2452948	2452948	182260730	08/18/05	\$2,011	\$12,662	\$14,673
2453450	2453450	708893676	08/04/04	\$0	\$2,153	\$2,153
2454021	2454021	588881950	08/11/04	\$0	\$1,456	\$1,456
2454048	2454048	89347452	11/09/05	\$300	\$1,420	\$1,720
2454446	2454446	197203826	07/09/04	\$627	\$1,427	\$2,054
2455014	2455014	191088595	11/10/04	\$2,155	\$1,383	\$3,538
2455146	2455146	269654906	12/29/04	\$0	\$17,700	\$17,700
2455502	2455502	898334323	07/21/04	\$0	\$3,371	\$3,371
2455502	2469896	897335323	07/21/04	\$0	\$3,371	\$3,371
2455502	2469899	897135523	07/21/04	\$0	\$3,371	\$3,371
2455502	2469901	896935723	07/21/04	\$0	\$3,371	\$3,371
2455502	2469909	897734923	07/21/04	\$0	\$3,371	\$3,371
2455502	2469912	896136523	07/21/04	\$0	\$3,371	\$3,371
2455502	2469917	898134523	07/21/04	\$0	\$3,371	\$3,371
2455637	2455637	351283921	06/09/05	\$0	\$1,411	\$1,411
2456007	2456007	23413675	03/29/05	\$4,501	\$1,372	\$5,873
2456378	2456378	300098733	07/15/04	\$0	\$1,315	\$1,315
2456378	2456380	618535053	07/15/04	\$0	\$1,315	\$1,315
2456378	2456382	310324033	07/15/04	\$0	\$1,315	\$1,315
2456473	2456473	668988477	12/14/04	\$2,366	\$1,600	\$3,966
2456595	2456595	849586453	06/28/04	\$0	\$1,193	\$1,193
2456679	2456679	917918053	09/30/04	\$664	\$1,424	\$2,088

Attachment H
Completed Washington Line Extensions 2002 through October 2013

2456679	2480078	935900053	09/30/04	\$664	\$1,424	\$2,088
2456717	2456717	496105668	09/14/04	\$1,513	\$3,720	\$5,233
2456844	2456844	651446469	05/25/05	\$3,269	\$2,141	\$5,410
2456955	2456955	338265391	09/28/04	\$2,305	\$632	\$2,937
2457546	2457546	706132308	10/04/04	\$0	\$1,478	\$1,478
2457578	2457578	845181950	09/30/04	\$0	\$13,985	\$13,985
2457641	2457641	251911160	11/30/04	\$1,696	\$1,382	\$3,078
2457642	2457642	431872170	08/09/04	\$0	\$1,119	\$1,119
2457642	2457648	891213090	08/09/04	\$0	\$1,119	\$1,119
2457672	2457672	233296050	08/02/04	\$2,757	\$1,380	\$4,137
2457894	2457894	328682926	12/21/04	\$8,716	\$1,377	\$10,093
2458101	2458101	331598864	11/12/04	\$1,726	\$1,050	\$2,776
2458433	2458433	769497130	10/06/04	\$2,753	\$1,373	\$4,126
2458442	2458442	127586860	11/18/04	\$2,230	\$4,800	\$7,030
2459175	2459175	465702480	07/16/04	\$77	\$1,558	\$1,635
2459291	2459291	407577231	09/28/04	\$67	\$2,532	\$2,599
2459838	2459838	120928989	07/12/04	\$375	\$4,404	\$4,779
2460295	2460295	50450276	09/30/04	\$0	\$1,285	\$1,285
2460508	2460508	783987293	09/27/04	\$1,580	\$1,372	\$2,952
2460882	2460882	316337581	07/23/04	\$1,359	\$1,383	\$2,742
2460966	2460966	352084009	09/29/04	\$0	\$2,109	\$2,109
2461313	2461313	753931446	11/01/04	\$1,432	\$1,424	\$2,856
2461782	2461782	215003920	07/22/04	\$5,948	\$1,164	\$7,112
2461817	2461817	659029444	10/07/04	\$12,177	\$730	\$12,907
2462133	2462133	682427576	08/16/05	\$0	\$8,264	\$8,264
2462133	2654182	732524054	08/16/05	\$0	\$8,264	\$8,264
2462133	2654185	122225324	08/16/05	\$0	\$8,264	\$8,264
2462133	2654189	785785144	08/16/05	\$0	\$8,264	\$8,264
2462133	2654191	618915054	08/16/05	\$0	\$8,264	\$8,264
2462133	2654193	780146974	08/16/05	\$0	\$8,264	\$8,264
2462133	2654215	517089885	08/16/05	\$0	\$8,264	\$8,264
2462133	2654220	794698505	08/16/05	\$0	\$8,264	\$8,264
2462133	2654221	11248625	08/16/05	\$0	\$8,264	\$8,264
2462133	2654222	358048435	08/16/05	\$0	\$8,264	\$8,264
2462133	2654223	863096145	08/16/05	\$0	\$8,264	\$8,264
2462133	2654229	993785665	08/16/05	\$0	\$8,264	\$8,264
2462133	2654233	677245375	08/16/05	\$0	\$8,264	\$8,264
2462133	2654235	839897295	08/16/05	\$0	\$8,264	\$8,264
2462133	2654236	878987205	08/16/05	\$0	\$8,264	\$8,264
2462133	2654239	303924525	08/16/05	\$0	\$8,264	\$8,264
2462133	2654242	349867035	08/16/05	\$0	\$8,264	\$8,264
2462133	2654246	285547855	08/16/05	\$0	\$8,264	\$8,264
2462133	2654248	14768675	08/16/05	\$0	\$8,264	\$8,264
2462133	2654250	624983385	08/16/05	\$0	\$8,264	\$8,264
2462133	2654252	598278415	08/16/05	\$0	\$8,264	\$8,264
2462133	2654254	769965025	08/16/05	\$0	\$8,264	\$8,264
2462133	2654256	547580845	08/16/05	\$0	\$8,264	\$8,264
2462133	2654259	494620455	08/16/05	\$0	\$8,264	\$8,264
2462133	2654263	105444475	08/16/05	\$0	\$8,264	\$8,264
2462133	2654265	488057385	08/16/05	\$0	\$8,264	\$8,264
2462133	2654268	286546905	08/16/05	\$0	\$8,264	\$8,264
2463307	2463307	965611112	10/14/04	\$0	\$13,150	\$13,150
2463736	2463736	731408758	10/22/04	\$2,536	\$1,385	\$3,921
2463786	2463786	74400631	12/07/04	\$737	\$1,411	\$2,148
2464083	2464083	25779382	09/28/04	\$0	\$3,916	\$3,916
2464083	2484130	605018568	09/28/04	\$0	\$3,916	\$3,916
2464083	2484136	263607238	09/28/04	\$0	\$3,916	\$3,916
2464083	2484143	721351458	09/28/04	\$0	\$3,916	\$3,916
2464140	2464140	788297073	08/24/04	\$1,330	\$1,388	\$2,718
2464568	2464568	260878578	10/05/04	\$416	\$1,368	\$1,784
2464623	2464623	996394769	03/27/06	\$3,206	\$5,280	\$8,486
2464683	2464683	404755639	10/27/04	\$919	\$1,371	\$2,290
2464877	2464877	990843499	07/29/04	\$218	\$1,457	\$1,675
2464994	2464994	993483916	01/17/05	\$627	\$1,568	\$2,195
2464994	2537960	13623475	01/17/05	\$627	\$1,568	\$2,195
2465043	2465043	377149965	06/08/04	\$0	\$8,418	\$8,418
2466176	2466176	219659704	04/22/05	\$0	\$1,359	\$1,359
2467018	2467018	707728675	08/02/04	\$0	\$2,917	\$2,917
2467991	2467991	884994498	10/26/04	\$6,370	\$2,166	\$8,536

Attachment H
Completed Washington Line Extensions 2002 through October 2013

2468012	2468012	654781897	02/18/05	\$0	\$2,570	\$2,570
2468012	2477082	654781897	02/18/05	\$0	\$2,570	\$2,570
2468432	2468432	784756351	12/17/04	\$319	\$355	\$674
2468657	2468657	647228724	01/06/05	\$3,661	\$10,786	\$14,447
2469252	2469252	933746651	10/15/04	\$0	\$16,019	\$16,019
2469571	2469571	790008	12/13/04	\$3,062	\$1,373	\$4,435
2469581	2469581	560917986	08/30/04	\$186	\$2,373	\$2,559
2469897	2469897	378271940	12/17/04	\$1,276	\$353	\$1,629
2470629	2470629	798704269	09/08/04	\$0	\$1,012	\$1,012
2470966	2470966	496442753	07/09/04	\$366	\$1,348	\$1,714
2471980	2471980	767466655	08/23/04	\$498	\$1,425	\$1,923
2472002	2472002	591430864	07/15/04	\$2,589	\$356	\$2,945
2472835	2472835	35486494	11/10/04	\$0	\$22,270	\$22,270
2473716	2473716	699733123	09/01/04	\$0	\$959	\$959
2474551	2474551	335514790	10/13/05	\$14,742	\$1,437	\$16,179
2474769	2474769	136297789	11/22/04	\$0	\$2,730	\$2,730
2474833	2474833	0	04/20/05	\$7,524	\$13,600	\$21,124
2475630	2475630	171662833	08/26/04	\$479	\$2,902	\$3,381
2475893	2475893	1802552	09/21/05	\$3,880	\$1,413	\$5,293
2476191	2476191	419439827	02/14/05	\$1,194	\$1,381	\$2,575
2476226	2476226	12074043	10/27/05	\$3,469	\$2,751	\$6,220
2476260	2476260	733402890	09/30/04	\$0	\$1,166	\$1,166
2476317	2476317	89083729	08/30/04	\$6,111	\$1,414	\$7,525
2476451	2476451	815325260	08/13/04	\$952	\$1,372	\$2,324
2477241	2477241	55572400	08/17/04	\$2,447	\$1,391	\$3,838
2477283	2477283	202534970	11/18/04	\$0	\$3,093	\$3,093
2477603	2477603	568832684	09/14/04	\$1,317	\$1,455	\$2,772
2477659	2477659	257108825	11/29/04	\$3,987	\$1,421	\$5,408
2478287	2478287	237726333	04/06/05	\$2,974	\$6,400	\$9,374
2478479	2478479	390445831	03/18/05	\$0	\$25,645	\$25,645
2478769	2478769	941093965	08/13/04	\$0	\$2,851	\$2,851
2478876	2478876	684469280	09/21/04	\$1,970	\$1,373	\$3,343
2479004	2479004	640601719	10/02/04	\$2,345	\$1,379	\$3,724
2479637	2479637	8918569	10/19/04	\$0	\$14,270	\$14,270
2479709	2479709	827598000	10/04/04	\$1,696	\$1,389	\$3,085
2480004	2480004	390493484	03/08/05	\$18,719	\$16,000	\$34,719
2480571	2480571	995110261	08/10/05	\$0	\$5,040	\$5,040
2480993	2480993	895537567	11/04/04	\$0	\$12,015	\$12,015
2481203	2481203	594997979	03/09/06	\$0	\$8,756	\$8,756
2481476	2481476	553907483	08/25/04	\$1,671	\$2,722	\$4,393
2481483	2481483	181139423	12/16/04	\$6,826	\$2,609	\$9,435
2481489	2481489	970455553	11/30/04	\$3,571	\$2,373	\$5,944
2481489	960621074	970455553	11/30/04	\$3,571	\$2,373	\$5,944
2481491	2481491	212488283	11/23/04	\$0	\$1,533	\$1,533
2481632	2481632	157806046	09/27/04	\$2,438	\$1,372	\$3,810
2482123	2482123	819718530	04/08/05	\$5,242	\$13,777	\$19,019
2482165	2482165	845890563	12/08/04	\$0	\$2,017	\$2,017
2482169	2482169	117056013	02/28/05	\$142	\$2,717	\$2,859
2482341	2482341	4231543	08/31/04	\$0	\$1,212	\$1,212
2482684	2482684	690546097	08/16/04	\$115	\$1,374	\$1,489
2482718	2482718	189152535	01/06/05	\$1,261	\$5,050	\$6,311
2483218	2483218	980197718	07/20/04	\$2,765	\$1,379	\$4,144
2484981	2484981	140534055	12/04/04	\$0	\$18,302	\$18,302
2485241	2485241	345850144	01/11/05	\$3,850	\$1,372	\$5,222
2485569	2485569	249185233	07/08/05	\$272	\$2,294	\$2,566
2486845	2486845	412821433	01/07/05	\$0	\$3,520	\$3,520
2487964	2487964	674352883	08/31/04	\$1,213	\$1,359	\$2,572
2488539	2488539	16820275	12/30/04	\$1,482	\$2,205	\$3,687
2489189	2489189	625212607	04/05/05	\$156	\$9,930	\$10,086
2489313	2489313	654349659	09/23/04	\$0	\$2,689	\$2,689
2489676	2489676	220217785	07/28/04	\$1,031	\$934	\$1,965
2489733	2489733	180618509	10/06/04	\$0	\$1,251	\$1,251
2489993	2489993	843590011	08/17/04	\$15	\$1,233	\$1,248
2490166	2490166	833324338	09/20/04	\$4,713	\$1,383	\$6,096
2490459	2490459	977456011	08/06/04	\$1,379	\$1,133	\$2,512
2491024	2491024	902072468	09/24/04	\$7,082	\$1,217	\$8,299
2491068	2491068	33001633	09/15/04	\$0	\$1,440	\$1,440
2491345	2491345	572885724	10/29/04	\$2,632	\$1,374	\$4,006
2491500	2491500	428894385	10/11/04	\$327	\$1,989	\$2,316

Attachment H
Completed Washington Line Extensions 2002 through October 2013

2491920	2491920	338700131	09/22/05	\$1,402	\$1,379	\$2,781
2491925	2491925	584606261	01/27/05	\$1,139	\$1,380	\$2,519
2491951	2491951	516119143	12/01/04	\$0	\$1,518	\$1,518
2491951	2545037	516318943	12/01/04	\$0	\$1,518	\$1,518
2491999	2491999	801089492	11/17/04	\$1,851	\$1,371	\$3,222
2492491	2492491	48719626	11/17/04	\$2,521	\$3,216	\$5,737
2492522	2492522	356277811	12/04/04	\$1,140	\$2,973	\$4,113
2492522	2500701	912431650	12/04/04	\$1,140	\$2,973	\$4,113
2492797	2492797	0	09/29/04	\$0	\$12,510	\$12,510
2492803	2492803	191449482	12/02/04	\$0	\$3,760	\$3,760
2492941	2492941	718458264	09/20/04	\$0	\$1,266	\$1,266
2492942	2492942	829707374	10/05/04	\$1,608	\$1,379	\$2,987
2493379	2493379	659174389	02/25/05	\$0	\$18,146	\$18,146
2493962	2493962	872489579	01/28/05	\$99	\$1,238	\$1,337
2493979	2493979	484548523	10/04/04	\$0	\$3,218	\$3,218
2493979	2497697	368447916	10/04/04	\$0	\$3,218	\$3,218
2493979	2497702	824340566	10/04/04	\$0	\$3,218	\$3,218
2494106	2494106	659919821	01/12/05	\$637	\$2,172	\$2,809
2494166	2494166	848785921	09/29/04	\$4,929	\$1,600	\$6,529
2494370	2494370	711925363	12/03/04	\$0	\$39,695	\$39,695
2495043	2495043	749686897	03/09/05	\$0	\$1,462	\$1,462
2495116	2495116	66369343	09/01/04	\$0	\$1,997	\$1,997
2495116	2506857	842578424	09/01/04	\$0	\$1,997	\$1,997
2495116	2506858	337504834	09/01/04	\$0	\$1,997	\$1,997
2495116	2506859	773417444	09/01/04	\$0	\$1,997	\$1,997
2495116	2506860	284330154	09/01/04	\$0	\$1,997	\$1,997
2495116	2506950	596307865	09/01/04	\$0	\$1,997	\$1,997
2495127	2495127	952096735	12/02/04	\$3,572	\$1,419	\$4,991
2495139	2495139	949188275	12/07/04	\$4,589	\$1,014	\$5,603
2495285	2495285	110413855	04/04/05	\$743	\$1,391	\$2,134
2495301	2495301	708867756	03/25/05	\$591	\$18,880	\$19,471
2495458	2495458	714264102	01/05/05	\$0	\$5,532	\$5,532
2495607	2495607	164843921	03/25/05	\$0	\$2,727	\$2,727
2495607	2618803	164843921	03/25/05	\$0	\$2,727	\$2,727
2495648	2495648	397400160	10/14/04	\$0	\$1,505	\$1,505
2495672	2495672	383759980	02/03/06	\$2,240	\$4,277	\$6,517
2496040	2496040	534548255	11/10/04	\$1,268	\$1,371	\$2,639
2496046	2496046	778509495	10/04/04	\$1,175	\$1,381	\$2,556
2496401	2496401	788982379	11/29/04	\$4,510	\$1,410	\$5,920
2496518	2496518	692702987	09/09/04	\$0	\$6,405	\$6,405
2496565	2496565	615186291	09/10/04	\$1,512	\$1,167	\$2,679
2496764	2496764	887546011	08/12/04	\$651	\$1,390	\$2,041
2496786	2496786	738542764	05/19/05	\$3,813	\$1,377	\$5,190
2496820	2496820	7780025	11/30/04	\$2,142	\$1,380	\$3,522
2496858	2496858	40755075	08/23/04	\$1,097	\$1,381	\$2,478
2497770	2497770	799930345	11/12/04	\$25,679	\$7,200	\$32,879
2497912	2497912	419154249	11/01/04	\$0	\$2,292	\$2,292
2498107	2498107	815383772	11/03/04	\$0	\$3,977	\$3,977
2498285	2498285	122346495	11/19/04	\$4,968	\$1,428	\$6,396
2498637	2498637	136254441	08/20/04	\$0	\$2,009	\$2,009
2499053	2499053	277181660	11/17/04	\$735	\$1,411	\$2,146
2499278	2499278	155335339	01/20/05	\$3,711	\$1,377	\$5,088
2499334	2499334	534504986	10/28/04	\$0	\$2,045	\$2,045
2499753	2499753	691732840	11/04/04	\$208	\$1,412	\$1,620
2500571	2500571	329910399	11/19/04	\$0	\$942	\$942
2501432	2501432	623380908	02/14/05	\$853	\$4,953	\$5,806
2501468	2501468	924533239	01/18/05	\$1,030	\$1,124	\$2,154
2501470	2501470	443390389	10/05/04	\$0	\$3,501	\$3,501
2501900	2501900	127686204	09/22/04	\$1,455	\$1,671	\$3,126
2501926	2501926	350107584	10/28/04	\$4,694	\$575	\$5,269
2502465	2502465	381058120	12/16/04	\$280	\$5,118	\$5,398
2502465	2521600	810623597	12/16/04	\$280	\$5,118	\$5,398
2502465	2521605	828038808	12/16/04	\$280	\$5,118	\$5,398
2502512	2502512	918472801	09/15/04	\$2,602	\$1,368	\$3,970
2502713	2502713	851385985	04/20/05	\$0	\$29,373	\$29,373
2502826	2502826	812222077	10/01/04	\$1,893	\$1,464	\$3,357
2503645	2503645	120714721	10/08/04	\$1,869	\$2,650	\$4,519
2503648	2503648	650984143	09/08/04	\$0	\$1,295	\$1,295
2504085	2504085	493503438	09/17/04	\$600	\$1,408	\$2,008

Attachment H
Completed Washington Line Extensions 2002 through October 2013

2504117	2504117	446745779	11/19/04	\$834	\$2,492	\$3,326
2504117	2516747	811315825	11/19/04	\$834	\$2,492	\$3,326
2504134	2504134	342491611	10/07/04	\$0	\$1,332	\$1,332
2504185	2504185	595440409	02/07/05	\$501	\$1,556	\$2,057
2504616	2504616	421523783	12/06/04	\$1,138	\$1,408	\$2,546
2504876	2504876	81219548	12/10/04	\$1,114	\$1,408	\$2,522
2505061	2505061	11790710	10/21/04	\$0	\$2,815	\$2,815
2505412	2505412	852859356	04/01/05	\$6,549	\$4,000	\$10,549
2505424	2505424	640157924	12/03/04	\$1,994	\$1,380	\$3,374
2505494	2505494	160619135	10/27/04	\$2,126	\$1,373	\$3,499
2505569	2505569	320460551	01/11/05	\$14,252	\$11,378	\$25,630
2505626	2505626	181174826	09/08/05	\$1,109	\$1,374	\$2,483
2505989	2505989	598638097	12/23/04	\$0	\$1,154	\$1,154
2506485	2506485	795816788	04/01/05	\$5,058	\$1,411	\$6,469
2506532	2506532	989906778	01/25/05	\$377	\$1,373	\$1,750
2506598	2506598	431602189	10/13/04	\$1,936	\$1,420	\$3,356
2507902	2507902	986451007	10/13/04	\$1,312	\$1,671	\$2,983
2508078	2508078	892540123	06/21/05	\$0	\$2,385	\$2,385
2508589	2508589	713321299	07/14/05	\$1,812	\$1,409	\$3,221
2510093	2510093	299335255	03/11/05	\$0	\$11,963	\$11,963
2510333	2510333	52384282	06/23/05	\$816	\$1,383	\$2,199
2510676	2510676	935088736	10/05/04	\$626	\$1,416	\$2,042
2510925	2510925	257760664	11/23/04	\$0	\$5,513	\$5,513
2511654	2511654	752083387	01/19/05	\$0	\$8,745	\$8,745
2512233	2512233	744092317	12/07/04	\$1,490	\$1,372	\$2,862
2512296	2512296	391243921	01/25/05	\$836	\$1,428	\$2,264
2512300	2512300	779658007	11/10/04	\$1,472	\$1,392	\$2,864
2512867	2512867	256178677	01/18/05	\$0	\$775	\$775
2513145	2513145	958174125	04/04/05	\$1,020	\$2,311	\$3,331
2513912	2513912	126910297	02/24/05	\$9,801	\$4,131	\$13,932
2513912	2578439	126910297	02/24/05	\$9,801	\$4,131	\$13,932
2514018	2514018	462860053	11/16/04	\$2,865	\$616	\$3,481
2514018	2621479	462860053	11/16/04	\$2,865	\$616	\$3,481
2514645	2514645	528308497	11/06/04	\$0	\$1,129	\$1,129
2516852	2516852	165559564	06/24/05	\$3,174	\$2,730	\$5,904
2517211	2517211	499335499	12/09/04	\$0	\$2,536	\$2,536
2517557	2517557	815218855	11/02/04	\$0	\$7,504	\$7,504
2518454	2518454	951484231	12/06/04	\$0	\$1,009	\$1,009
2518514	2518514	664354154	12/22/04	\$0	\$23,968	\$23,968
2518856	2518856	732303949	12/07/04	\$563	\$1,374	\$1,937
2519421	2519421	171326916	03/30/05	\$5,237	\$1,159	\$6,396
2520190	2520190	258980165	11/03/04	\$1,862	\$1,409	\$3,271
2520495	2520495	833600899	11/11/04	\$171	\$1,381	\$1,552
2520891	2520891	194681910	02/16/05	\$1,149	\$1,416	\$2,565
2521272	2521272	135720124	05/23/05	\$3,990	\$1,420	\$5,410
2521520	2521520	955349545	08/11/05	\$660	\$1,426	\$2,086
2521526	2521526	115349125	11/08/04	\$226	\$1,386	\$1,612
2521639	2521639	424883631	03/14/06	\$0	\$19,902	\$19,902
2521951	2521951	976257655	12/15/04	\$0	\$783	\$783
2522131	2522131	128546490	11/22/04	\$945	\$1,388	\$2,333
2522269	2522269	421613077	03/14/05	\$875	\$1,382	\$2,257
2522455	2522455	583853119	01/24/05	\$0	\$1,827	\$1,827
2522855	2522855	533169340	05/04/05	\$1,102	\$579	\$1,681
2522894	2522894	289743523	10/14/04	\$720	\$1,457	\$2,177
2523119	2523119	526907899	05/17/05	\$0	\$20,245	\$20,245
2523119	2523125	892285114	05/17/05	\$0	\$20,245	\$20,245
2523152	2523152	479504854	08/18/05	\$0	\$9,527	\$9,527
2523183	2523183	606826567	02/11/05	\$879	\$2,468	\$3,347
2523643	2523643	451985785	11/23/04	\$652	\$2,585	\$3,237
2523691	2523691	820615453	04/05/05	\$0	\$4,927	\$4,927
2523691	2583996	820615453	04/05/05	\$0	\$4,927	\$4,927
2525066	2525066	294334675	03/17/05	\$6,970	\$1,418	\$8,388
2525082	2525082	911682536	11/02/05	\$3,408	\$2,400	\$5,808
2525173	2525173	355914846	11/12/04	\$0	\$1,139	\$1,139
2526133	2526133	222492281	01/07/05	\$384	\$2,430	\$2,814
2526345	2526345	26008633	10/01/04	\$0	\$1,135	\$1,135
2526448	2526448	694538989	12/02/04	\$1,483	\$4,508	\$5,991
2526613	2526613	872561455	03/28/05	\$0	\$10,721	\$10,721
2527024	2527024	130149949	11/24/04	\$98	\$1,131	\$1,229

Attachment H
Completed Washington Line Extensions 2002 through October 2013

2527268	2527268	25210321	08/17/05	\$2,760	\$2,400	\$5,160
2527480	2527480	620412967	10/08/04	\$0	\$925	\$925
2528376	2528376	799930345	05/06/05	\$6,325	\$45,600	\$51,925
2528593	2528593	711337245	11/03/04	\$1,686	\$1,374	\$3,060
2528724	2528724	178027978	10/29/04	\$996	\$1,409	\$2,405
2528955	2528955	965100780	12/03/04	\$2,097	\$580	\$2,677
2529113	2529113	619543362	12/03/04	\$0	\$2,678	\$2,678
2529798	2529798	644589877	05/09/06	\$5,631	\$17,877	\$23,508
2530163	2530163	466894008	05/18/05	\$2,896	\$241	\$3,137
2530725	2530725	314919877	11/29/04	\$1,651	\$805	\$2,456
2530788	2530788	682153165	11/24/04	\$0	\$2,112	\$2,112
2531017	2531017	578612603	10/29/04	\$3,111	\$1,136	\$4,247
2531017	2564605	578612603	10/29/04	\$3,111	\$1,136	\$4,247
2531997	2531997	87401241	11/24/04	\$4,095	\$1,373	\$5,468
2532356	2532356	663937210	02/07/05	\$0	\$9,518	\$9,518
2532620	2532620	259006606	12/13/04	\$816	\$1,376	\$2,192
2532721	2532721	756480763	11/08/04	\$183	\$1,417	\$1,600
2534129	2534129	398234544	12/22/04	\$2,434	\$3,200	\$5,634
2534592	2534592	306775917	12/08/04	\$0	\$1,371	\$1,371
2534737	2534737	306172388	02/18/05	\$231	\$491	\$722
2534935	2534935	52265940	02/04/05	\$850	\$1,000	\$1,850
2535345	2535345	402056014	10/12/05	\$5,122	\$1,512	\$6,634
2535734	2535734	993739589	02/04/05	\$3,822	\$5,085	\$8,907
2535734	2573839	898596546	02/04/05	\$3,822	\$5,085	\$8,907
2535734	2573840	238457076	02/04/05	\$3,822	\$5,085	\$8,907
2535971	2535971	41354842	02/04/05	\$1,193	\$534	\$1,727
2536392	2536392	521337330	07/05/05	\$979	\$1,300	\$2,279
2536867	2536867	178144436	04/19/05	\$10,136	\$33,165	\$43,301
2537364	2537364	179858407	01/28/05	\$4,152	\$876	\$5,028
2538069	2538069	141165933	12/03/04	\$0	\$8,096	\$8,096
2538306	2538306	995519171	12/14/04	\$983	\$1,372	\$2,355
2538336	2538336	998783461	11/19/04	\$0	\$3,768	\$3,768
2538336	2552980	562906939	11/19/04	\$0	\$3,768	\$3,768
2538336	2552983	235063359	11/19/04	\$0	\$3,768	\$3,768
2538336	2552986	244401789	11/19/04	\$0	\$3,768	\$3,768
2538349	2538349	134701609	11/19/04	\$0	\$1,174	\$1,174
2538729	2538729	677256657	12/04/04	\$1,966	\$1,630	\$3,596
2538996	2538996	33158003	01/14/05	\$0	\$997	\$997
2539527	2539527	613109223	07/15/05	\$6,715	-\$368	\$6,347
2540325	2540325	75359677	11/22/04	\$0	\$1,022	\$1,022
2541017	2541017	460176253	09/01/06	\$3,603	\$2,687	\$6,290
2541017	56763838	460176253	09/01/06	\$3,603	\$2,687	\$6,290
2541205	2541205	698104784	03/11/05	\$0	\$1,160	\$1,160
2541351	2541351	685639005	11/19/04	\$647	\$1,378	\$2,025
2541821	2541821	970864165	05/25/05	\$1,170	\$722	\$1,892
2541854	2541854	260974871	01/10/05	\$0	\$6,227	\$6,227
2541909	2541909	353282809	12/15/04	\$0	\$1,543	\$1,543
2541909	2565601	353282809	12/15/04	\$0	\$1,543	\$1,543
2542493	2542493	347489719	01/14/05	\$0	\$2,267	\$2,267
2543101	2543101	944110905	12/20/04	\$1,115	\$1,377	\$2,492
2544121	2544121	816620563	03/24/05	\$3,350	\$7,860	\$11,210
2544126	2544126	798039163	04/05/05	\$5,062	\$7,958	\$13,020
2544715	2544715	721437155	03/11/05	\$0	\$10,533	\$10,533
2544733	2544733	315205255	02/08/05	\$219	\$1,387	\$1,606
2545426	2545426	982285974	04/01/05	\$2,891	\$2,377	\$5,268
2545627	2545627	939366354	04/05/07	\$0	\$17,205	\$17,205
2545627	580566768	939366354	04/05/07	\$0	\$17,205	\$17,205
2546533	2546533	333301033	12/16/04	\$597	\$640	\$1,237
2548963	2548963	853916531	12/22/04	\$806	\$1,050	\$1,856
2549117	2549117	663668505	11/09/04	\$0	\$1,814	\$1,814
2549233	2549233	902982024	03/07/05	\$1,911	\$2,591	\$4,502
2549233	2576177	581040590	03/07/05	\$1,911	\$2,591	\$4,502
2549739	2549739	17985312	06/08/05	\$2,282	\$1,410	\$3,692
2550483	2550483	579921768	01/20/05	\$9,928	\$1,168	\$11,096
2550964	2550964	140895631	05/21/05	\$0	\$28,772	\$28,772
2551531	2551531	564683941	05/11/05	\$0	\$15,110	\$15,110
2551587	2551587	234802297	03/23/05	\$711	\$336	\$1,047
2552118	2552118	406631707	11/16/04	\$0	\$1,745	\$1,745
2552135	2552135	675562207	01/26/05	\$0	\$1,906	\$1,906

Attachment H
Completed Washington Line Extensions 2002 through October 2013

2552346	2552346	881180989	03/28/05	\$0	\$9,776	\$9,776
2552785	2552785	198438031	01/28/05	\$697	\$1,493	\$2,190
2552785	2593741	576258499	01/28/05	\$697	\$1,493	\$2,190
2552927	2552927	246986989	01/26/05	\$2,993	\$2,709	\$5,702
2553066	2553066	574061809	04/13/05	\$6,543	\$3,640	\$10,183
2553069	2553069	467744511	03/14/05	\$1,810	\$2,350	\$4,160
2553388	2553388	407423989	06/26/06	\$4,951	\$1,134	\$6,085
2553490	2553490	201254227	12/27/04	\$961	\$3,863	\$4,824
2554019	2554019	809784076	12/09/04	\$0	\$914	\$914
2554683	2554683	464424814	02/23/05	\$950	\$1,411	\$2,361
2555646	2555646	723533826	01/24/05	\$5,517	\$1,125	\$6,642
2556449	2556449	25093587	03/07/05	\$1,222	\$1,374	\$2,596
2556688	2556688	346090231	04/29/05	\$0	\$5,862	\$5,862
2556879	2556879	964868611	12/09/04	\$0	\$1,299	\$1,299
2556879	2563346	964868611	12/09/04	\$0	\$1,299	\$1,299
2556972	2556972	504130699	07/08/05	\$4,043	\$1,206	\$5,249
2557078	2557078	510326497	12/20/04	\$0	\$3,074	\$3,074
2558452	2558452	262771633	01/25/05	\$0	\$9,851	\$9,851
2558452	2565808	262771633	01/25/05	\$0	\$9,851	\$9,851
2558955	2558955	898192398	08/12/05	\$16,935	\$121,600	\$138,535
2559229	2559229	426495077	06/22/05	\$2,377	\$1,752	\$4,129
2559229	2559239	426495077	06/22/05	\$2,377	\$1,752	\$4,129
2560898	2560898	903329767	12/16/04	\$0	\$3,568	\$3,568
2561221	2561221	31403233	03/09/05	\$0	\$904	\$904
2561277	2561277	752883697	03/05/05	\$4,669	\$13,961	\$18,630
2561324	2561324	244379140	04/28/05	\$0	\$6,399	\$6,399
2561354	2561354	227408365	01/21/05	\$0	\$16,164	\$16,164
2561469	2561469	949156862	02/02/05	\$6,174	\$1,476	\$7,650
2562247	2562247	736375733	01/21/05	\$0	\$558	\$558
2562604	2562604	551884453	04/11/05	\$0	\$1,831	\$1,831
2562607	2562607	251720517	04/13/05	\$1,618	\$2,714	\$4,332
2562668	2562668	881180595	07/26/05	\$2,248	\$1,385	\$3,633
2562952	2562952	532596669	02/02/05	\$2,063	\$1,373	\$3,436
2563228	2563228	62174431	01/28/05	\$0	\$5,405	\$5,405
2564482	2564482	236399143	03/31/05	\$1,821	\$6,590	\$8,411
2564623	2564623	251428571	06/17/05	\$337	\$2,431	\$2,768
2564730	2564730	998034523	12/29/04	\$0	\$2,387	\$2,387
2564730	2564735	997834723	12/29/04	\$0	\$2,387	\$2,387
2564730	2564743	997435123	12/29/04	\$0	\$2,387	\$2,387
2564730	2564757	997634923	12/29/04	\$0	\$2,387	\$2,387
2564730	2564761	997235323	12/29/04	\$0	\$2,387	\$2,387
2564730	2564765	997035523	12/29/04	\$0	\$2,387	\$2,387
2564730	2564769	996635923	12/29/04	\$0	\$2,387	\$2,387
2564730	2564776	996835723	12/29/04	\$0	\$2,387	\$2,387
2564730	2564784	996436123	12/29/04	\$0	\$2,387	\$2,387
2565230	2565230	189078120	10/05/05	\$0	\$30,072	\$30,072
2565260	2565260	157381542	12/04/04	\$2,324	\$6,978	\$9,302
2566498	2566498	463825935	10/14/06	\$0	\$17,014	\$17,014
2566564	2566564	681156163	07/17/06	\$0	\$1,090	\$1,090
2566587	2566587	940578505	06/06/05	\$0	\$9,599	\$9,599
2566892	2566892	698535433	01/13/05	\$1,297	\$1,300	\$2,597
2567346	2567346	386647411	02/10/05	\$1,010	\$235	\$1,245
2567893	2567893	171267007	03/21/05	\$0	\$760	\$760
2568158	2568158	295739743	01/21/05	\$0	\$760	\$760
2568467	2568467	228056522	03/24/05	\$0	\$9,971	\$9,971
2568747	2568747	631601545	01/04/05	\$0	\$1,032	\$1,032
2568809	2568809	157319735	06/23/05	\$425	\$1,225	\$1,650
2568908	2568908	300853276	07/08/05	\$3,994	\$29,600	\$33,594
2568975	2568975	101389226	03/09/05	\$3,124	\$1,420	\$4,544
2569269	2569269	9825721	01/06/05	\$223	\$1,377	\$1,600
2569560	2569560	534639299	03/09/05	\$0	\$1,624	\$1,624
2569560	298191317	534639299	03/09/05	\$0	\$1,624	\$1,624
2569727	2569727	0	07/13/05	\$0	\$14,537	\$14,537
2569727	2594050	6760374	07/13/05	\$0	\$14,537	\$14,537
2569727	2594052	260793594	07/13/05	\$0	\$14,537	\$14,537
2569727	2594053	991578714	07/13/05	\$0	\$14,537	\$14,537
2569727	2594056	38706434	07/13/05	\$0	\$14,537	\$14,537
2569727	2594057	173564444	07/13/05	\$0	\$14,537	\$14,537
2569727	2594058	227340164	07/13/05	\$0	\$14,537	\$14,537

Attachment H
Completed Washington Line Extensions 2002 through October 2013

2569727	2594080	303968945	07/13/05	\$0	\$14,537	\$14,537
2569727	2594082	848481765	07/13/05	\$0	\$14,537	\$14,537
2569727	2594084	525819875	07/13/05	\$0	\$14,537	\$14,537
2569727	2594086	203616885	07/13/05	\$0	\$14,537	\$14,537
2569727	2594089	373131005	07/13/05	\$0	\$14,537	\$14,537
2569727	2594090	14885615	07/13/05	\$0	\$14,537	\$14,537
2569727	2594093	569036235	07/13/05	\$0	\$14,537	\$14,537
2569727	2594097	191560555	07/13/05	\$0	\$14,537	\$14,537
2569727	2594098	791712365	07/13/05	\$0	\$14,537	\$14,537
2569727	2594099	952715275	07/13/05	\$0	\$14,537	\$14,537
2569727	2594102	243900195	07/13/05	\$0	\$14,537	\$14,537
2569727	2594104	159159105	07/13/05	\$0	\$14,537	\$14,537
2569727	2594106	643212625	07/13/05	\$0	\$14,537	\$14,537
2569727	2594107	205709135	07/13/05	\$0	\$14,537	\$14,537
2569727	2594110	203857455	07/13/05	\$0	\$14,537	\$14,537
2569727	2594113	898335775	07/13/05	\$0	\$14,537	\$14,537
2569727	2594116	425730435	07/13/05	\$0	\$14,537	\$14,537
2569727	2594117	182460565	07/13/05	\$0	\$14,537	\$14,537
2569727	2594120	521730975	07/13/05	\$0	\$14,537	\$14,537
2569727	2604051	952715275	07/13/05	\$0	\$14,537	\$14,537
2569727	2604069	817432226	07/13/05	\$0	\$14,537	\$14,537
2569768	2569768	801600926	04/13/05	\$7,867	\$5,647	\$13,514
2569783	2569783	961072855	03/16/05	\$0	\$1,273	\$1,273
2570059	2570059	630006697	12/28/04	\$0	\$1,165	\$1,165
2570230	2570230	541621503	05/16/05	\$0	\$12,177	\$12,177
2570230	2610462	541621503	05/16/05	\$0	\$12,177	\$12,177
2571459	2571459	808954480	01/26/05	\$0	\$3,099	\$3,099
2573297	2573297	602634541	05/20/05	\$0	\$964	\$964
2573412	2573412	343227400	08/09/05	\$6,533	\$1,407	\$7,940
2574093	2574093	508525855	08/10/05	\$0	\$15,511	\$15,511
2574717	2574717	851159929	04/29/05	\$1,360	\$1,513	\$2,873
2574717	2621700	851159929	04/29/05	\$1,360	\$1,513	\$2,873
2575003	2575003	506730541	09/26/05	\$1,272	\$581	\$1,853
2575464	2575464	157158804	02/21/05	\$1,548	\$1,376	\$2,924
2575536	2575536	450243861	02/08/05	\$0	\$2,403	\$2,403
2575548	2575548	167422341	04/06/05	\$0	\$15,051	\$15,051
2576067	2576067	460994399	05/11/05	\$0	\$1,422	\$1,422
2576089	2576089	309143349	04/05/05	\$1,467	\$1,654	\$3,121
2576390	2576390	720754603	03/21/05	\$933	\$1,414	\$2,347
2576553	2576553	601559086	05/25/05	\$5,735	\$1,374	\$7,109
2577068	2577068	867766255	04/26/05	\$0	\$4,972	\$4,972
2577071	2577071	939294655	06/10/05	\$0	\$6,945	\$6,945
2577412	2577412	540055210	06/28/05	\$983	\$3,530	\$4,513
2577642	2577642	922250493	05/06/05	\$1,409	\$6,175	\$7,584
2577651	2577651	839994721	09/27/05	\$0	\$1,282	\$1,282
2577835	2577835	318895275	04/29/05	\$1,320	\$9,981	\$11,301
2578340	2578340	680981015	03/01/05	\$780	\$1,385	\$2,165
2578623	2578623	440372928	05/27/05	\$0	\$1,828	\$1,828
2579065	2579065	213890583	04/05/05	\$0	\$1,680	\$1,680
2579079	2579079	264912938	07/06/05	\$2,344	\$1,413	\$3,757
2579218	2579218	656803025	09/13/06	\$3,553	\$3,946	\$7,499
2579341	2579341	270564277	02/15/05	\$0	\$3,156	\$3,156
2579591	2579591	381314110	07/06/05	\$143	\$1,384	\$1,527
2580468	2580468	53026431	06/08/05	\$13,147	\$1,374	\$14,521
2580721	2580721	561833647	03/28/05	\$5,813	\$1,657	\$7,470
2580789	2580789	762743229	03/02/05	\$4,315	\$1,414	\$5,729
2580837	2580837	359166030	08/22/05	\$32,760	\$38,732	\$71,492
2580924	2580924	430003345	02/07/05	\$0	\$1,145	\$1,145
2580927	2580927	280154899	02/03/05	\$128	\$1,565	\$1,693
2580931	2580931	432223581	08/10/05	\$6,938	\$41,684	\$48,622
2581124	2581124	188537761	06/20/05	\$875	\$557	\$1,432
2581696	2581696	212754566	09/20/06	\$4,726	\$25,600	\$30,326
2581885	2581885	773263519	06/05/05	\$0	\$4,383	\$4,383
2581885	2587670	773263519	06/05/05	\$0	\$4,383	\$4,383
2581965	2581965	93942853	02/28/05	\$0	\$1,914	\$1,914
2582641	2582641	475158811	03/15/05	\$0	\$3,124	\$3,124
2582761	2582761	334821044	02/04/05	\$96	\$1,419	\$1,515
2583339	2583339	970266985	05/12/05	\$0	\$16,603	\$16,603
2583368	2583368	579040060	03/23/05	\$0	\$7,989	\$7,989

Attachment H
Completed Washington Line Extensions 2002 through October 2013

2583375	2583375	797412510	05/18/05	\$2,080	\$9,998	\$12,078
2583461	2583461	527889481	05/13/05	\$353	\$2,385	\$2,738
2584286	2584286	434599189	05/02/05	\$1,522	\$1,600	\$3,122
2585436	2585436	80030938	03/23/05	\$1,479	\$1,302	\$2,781
2586148	2586148	309027482	07/18/05	\$1,167	\$1,382	\$2,549
2586264	2586264	391042123	02/22/05	\$0	\$1,300	\$1,300
2586314	2586314	230879675	03/21/05	\$592	\$11,969	\$12,561
2586870	2586870	132656590	06/21/05	\$7,020	\$1,131	\$8,151
2587251	2587251	902131855	03/29/05	\$799	\$3,538	\$4,337
2587666	2587666	284551387	01/10/06	\$0	\$9,090	\$9,090
2587887	2587887	507431279	06/21/05	\$5,070	\$1,121	\$6,191
2588165	2588165	887670730	03/03/05	\$1,242	\$1,409	\$2,651
2588260	2588260	877610231	05/25/05	\$127	\$1,796	\$1,923
2588322	2588322	310007016	03/07/05	\$1,627	\$2,400	\$4,027
2588453	2588453	960072523	06/15/05	\$0	\$23,057	\$23,057
2588678	2588678	409807758	04/13/05	\$1,004	\$28,654	\$29,658
2588678	2588680	409807758	04/13/05	\$1,004	\$28,654	\$29,658
2588678	2727146	383007167	04/13/05	\$1,004	\$28,654	\$29,658
2588678	2727151	626770747	04/13/05	\$1,004	\$28,654	\$29,658
2588678	2727156	282635897	04/13/05	\$1,004	\$28,654	\$29,658
2588678	2727160	523508747	04/13/05	\$1,004	\$28,654	\$29,658
2588678	2727163	42787287	04/13/05	\$1,004	\$28,654	\$29,658
2588678	2727165	769245327	04/13/05	\$1,004	\$28,654	\$29,658
2588678	2727168	196724197	04/13/05	\$1,004	\$28,654	\$29,658
2588678	2727170	532014137	04/13/05	\$1,004	\$28,654	\$29,658
2588678	2727172	979407477	04/13/05	\$1,004	\$28,654	\$29,658
2588678	2727174	746080418	04/13/05	\$1,004	\$28,654	\$29,658
2588678	2727176	190083058	04/13/05	\$1,004	\$28,654	\$29,658
2588678	2727178	121451488	04/13/05	\$1,004	\$28,654	\$29,658
2588678	2727179	445759608	04/13/05	\$1,004	\$28,654	\$29,658
2588678	2727180	53896148	04/13/05	\$1,004	\$28,654	\$29,658
2588748	2588748	290066289	04/07/05	\$4,820	\$3,315	\$8,135
2589010	2589010	874131194	12/13/05	\$3,950	\$2,536	\$6,486
2589010	2773456	769970114	12/13/05	\$3,950	\$2,536	\$6,486
2589045	2589045	919215644	12/05/05	\$0	\$14,398	\$14,398
2589539	2589539	938898163	02/23/05	\$1,538	\$1,854	\$3,392
2589931	2589931	664539370	09/06/05	\$5,299	\$1,161	\$6,460
2590426	2590426	300126140	06/27/05	\$2,882	\$1,370	\$4,252
2590577	2590577	864282982	03/23/05	\$733	\$15,523	\$16,256
2590689	2590689	286347589	02/26/05	\$0	\$2,036	\$2,036
2590745	2590745	523912453	06/13/05	\$0	\$2,265	\$2,265
2591152	2591152	69966631	06/30/05	\$0	\$2,065	\$2,065
2591360	2591360	751459661	05/05/05	\$1,484	\$1,415	\$2,899
2591607	2591607	231007429	07/13/05	\$0	\$1,194	\$1,194
2591765	2591765	267687580	10/12/05	\$7,165	\$1,375	\$8,540
2591878	2591878	560987342	11/22/05	\$0	\$49,321	\$49,321
2591957	2591957	875641473	08/15/05	\$955	\$880	\$1,835
2592254	2592254	641193721	10/31/05	\$0	\$1,228	\$1,228
2592551	2592551	290544055	04/04/05	\$0	\$4,540	\$4,540
2592719	2592719	932480274	07/06/05	\$3,377	\$1,370	\$4,747
2593253	2593253	314203361	12/11/06	\$11,610	\$13,600	\$25,210
2593385	2593385	209024323	03/03/05	\$829	\$750	\$1,579
2593661	2593661	937502018	02/06/07	\$101,656	-\$27,837	\$73,819
2593661	946948311	937502018	02/06/07	\$101,656	-\$27,837	\$73,819
2593663	2593663	406685080	12/08/05	\$0	\$11,908	\$11,908
2593749	2593749	775113449	03/30/05	\$701	\$1,412	\$2,113
2594138	2594138	858578785	04/25/05	\$0	\$3,117	\$3,117
2594463	2594463	679724317	02/06/06	\$3,328	\$2,626	\$5,954
2594753	2594753	397440385	04/08/05	\$0	\$1,001	\$1,001
2595152	2595152	880622681	07/27/05	\$916	\$1,562	\$2,478
2595339	2595339	337854054	05/06/05	\$0	\$4,396	\$4,396
2595339	2597932	337854054	05/06/05	\$0	\$4,396	\$4,396
2595961	2595961	546662674	04/23/07	\$2,661	\$540	\$3,201
2596311	2596311	665771563	03/23/05	\$0	\$3,864	\$3,864
2597014	2597014	579653989	11/23/05	\$1,791	\$1,380	\$3,171
2597270	2597270	979825492	03/16/05	\$2,968	\$2,270	\$5,238
2597289	2597289	97849512	03/08/05	\$805	\$1,372	\$2,177
2597447	2597447	578723414	07/28/05	\$2,404	\$1,371	\$3,775
2597474	2597474	722509124	03/28/05	\$491	\$1,385	\$1,876

Attachment H
Completed Washington Line Extensions 2002 through October 2013

2597722	2597722	252182677	04/01/05	\$0	\$6,060	\$6,060
2597760	2597760	676217338	12/12/05	\$5,376	\$1,159	\$6,535
2597788	2597788	115834518	09/13/05	\$3,545	\$10,400	\$13,945
2597819	2597819	518716987	06/01/05	\$1,159	\$8,488	\$9,647
2598045	2598045	468566521	03/31/05	\$0	\$1,260	\$1,260
2598111	2598111	38303253	04/11/05	\$0	\$2,496	\$2,496
2598514	2598514	122077125	03/14/05	\$0	\$1,821	\$1,821
2598864	2598864	39774664	03/23/05	\$242	\$1,373	\$1,615
2598969	2598969	603034807	04/20/05	\$973	\$3,885	\$4,858
2599027	2599027	474516325	05/03/05	\$4,621	\$1,165	\$5,786
2599161	2599161	181856407	05/20/05	\$108	\$3,637	\$3,745
2599300	2599300	122711167	04/10/05	\$0	\$10,865	\$10,865
2599954	2599954	357755865	06/15/05	\$0	\$9,105	\$9,105
2600021	2600021	982636369	09/26/05	\$3,464	\$1,425	\$4,889
2600481	2600479	505089555	04/01/05	\$0	\$3,678	\$3,678
2600481	2600481	946644805	04/01/05	\$0	\$3,678	\$3,678
2600761	2600761	365720319	05/24/05	\$0	\$1,326	\$1,326
2600935	2600935	162546201	12/19/05	\$3,447	\$13,254	\$16,701
2601624	2601624	246587611	03/30/05	\$0	\$6,994	\$6,994
2601993	2601993	500401235	08/04/05	\$719	\$13,623	\$14,342
2602071	2602071	5741588	08/05/05	\$0	\$21,155	\$21,155
2602310	2602310	0	08/30/05	\$22,181	\$27,200	\$49,381
2602535	2602535	565871341	09/14/05	\$0	\$2,430	\$2,430
2602617	2602617	980253877	03/24/05	\$0	\$2,882	\$2,882
2602679	2602679	432552156	04/12/05	\$2,047	\$1,930	\$3,977
2602788	2602788	864972163	06/05/05	\$0	\$10,318	\$10,318
2602894	2602894	612676619	07/14/05	\$6,488	\$1,379	\$7,867
2603514	2603514	365215009	03/24/05	\$361	\$3,078	\$3,439
2603528	2603528	528306721	06/02/05	\$1,186	\$4,044	\$5,230
2603531	2603531	150716449	08/23/05	\$1,116	\$3,042	\$4,158
2603880	2603880	39104883	06/30/05	\$0	\$5,244	\$5,244
2603880	2658519	457772433	06/30/05	\$0	\$5,244	\$5,244
2603880	2658522	989751963	06/30/05	\$0	\$5,244	\$5,244
2603880	2658524	652178783	06/30/05	\$0	\$5,244	\$5,244
2603880	2658527	531043703	06/30/05	\$0	\$5,244	\$5,244
2603880	2658529	898090223	06/30/05	\$0	\$5,244	\$5,244
2603880	2658533	599777243	06/30/05	\$0	\$5,244	\$5,244
2603880	2658536	829631363	06/30/05	\$0	\$5,244	\$5,244
2604041	2604041	185213585	06/13/05	\$0	\$4,375	\$4,375
2604382	2604382	489213470	10/29/05	\$4,552	\$11,200	\$15,752
2604429	2604429	784649455	07/21/05	\$0	\$1,636	\$1,636
2604429	2652269	181798938	07/21/05	\$0	\$1,636	\$1,636
2604429	2652279	992806508	07/21/05	\$0	\$1,636	\$1,636
2604429	2652288	601756238	07/21/05	\$0	\$1,636	\$1,636
2604429	2652293	799163958	07/21/05	\$0	\$1,636	\$1,636
2604540	2604540	824597752	04/22/05	\$3,168	\$3,775	\$6,943
2604551	2604551	813174562	10/19/05	\$9,557	\$1,387	\$10,944
2604980	2604980	226408255	03/24/05	\$0	\$8,070	\$8,070
2605372	2605372	4839272	04/18/05	\$0	\$1,165	\$1,165
2605767	2605767	189369641	05/18/05	\$1,482	\$3,015	\$4,497
2605773	2605773	863700709	08/24/05	\$1,616	\$1,419	\$3,035
2605811	2605811	150882523	06/05/06	\$545	\$1,871	\$2,416
2605986	2605986	430004677	04/11/05	\$0	\$3,345	\$3,345
2606211	2606211	573064807	04/11/05	\$0	\$3,368	\$3,368
2606224	2606224	620494575	04/06/05	\$0	\$3,257	\$3,257
2606475	2606475	434671199	04/15/05	\$3,360	\$5,982	\$9,342
2606575	2606575	60523396	04/15/05	\$6,031	\$1,122	\$7,153
2606598	2606598	798484266	07/15/05	\$0	\$3,240	\$3,240
2606856	2606856	996031750	05/11/05	\$0	\$3,697	\$3,697
2606908	2606908	950485675	10/26/05	\$3,993	\$6,681	\$10,674
2606969	2606969	185248345	03/31/05	\$421	\$1,173	\$1,594
2606987	2606987	535699987	03/25/05	\$0	\$761	\$761
2606990	2606990	875746333	11/02/05	\$4,862	\$1,392	\$6,254
2607481	2607481	664646448	06/09/05	\$801	\$748	\$1,549
2607535	2607535	87351229	07/28/05	\$2,992	\$7,383	\$10,375
2608096	2608096	22977436	03/29/05	\$512	\$3,613	\$4,125
2608162	2608162	765643390	05/09/06	\$1,736	\$2,720	\$4,456
2608199	2608199	659560258	11/22/05	\$4,076	\$1,600	\$5,676
2608270	2608270	817393893	04/13/05	\$0	\$6,732	\$6,732

Attachment H
Completed Washington Line Extensions 2002 through October 2013

2608270	2608272	384449611	04/13/05	\$0	\$6,732	\$6,732
2608270	2608276	384849211	04/13/05	\$0	\$6,732	\$6,732
2608270	2608367	598486579	04/13/05	\$0	\$6,732	\$6,732
2608352	2608352	139898185	08/24/05	\$0	\$587	\$587
2608404	2608404	697138165	03/30/06	\$2,785	\$875	\$3,660
2608543	2608543	777590204	04/21/05	\$3,610	\$1,496	\$5,106
2608819	2608819	712892658	05/20/05	\$821	\$1,377	\$2,198
2609205	2609205	169701394	05/05/05	\$340	\$2,285	\$2,625
2609458	2609458	692345407	05/09/05	\$0	\$3,200	\$3,200
2609459	2609459	936632101	05/18/05	\$0	\$3,223	\$3,223
2609982	2609982	249385477	03/30/05	\$0	\$1,503	\$1,503
2610946	2610946	250119279	04/07/06	\$3,189	\$1,174	\$4,363
2610988	2610988	922515139	03/27/06	\$6,232	\$4,349	\$10,581
2611024	2611024	16031784	04/12/05	\$0	\$6,386	\$6,386
2611353	2611353	601140363	06/07/05	\$0	\$2,815	\$2,815
2611601	2611601	778005331	08/16/05	\$729	\$866	\$1,595
2611790	2611790	657575767	04/22/05	\$924	\$1,975	\$2,899
2611962	2611962	422039090	05/20/05	\$443	\$1,671	\$2,114
2612062	2612062	534787509	05/27/05	\$2,161	\$3,916	\$6,077
2612090	2612090	878955721	06/09/05	\$0	\$1,016	\$1,016
2612500	2612500	360873211	07/19/05	\$4	\$1,050	\$1,054
2612960	2612960	934473113	04/28/05	\$0	\$287	\$287
2613360	2613360	232403809	04/12/05	\$0	\$1,452	\$1,452
2613575	2613575	996839719	07/20/05	\$194	\$580	\$774
2613576	2613576	666224891	07/25/05	\$6,906	\$1,387	\$8,293
2614134	2614134	403034785	06/06/05	\$693	\$1,388	\$2,081
2614135	2614135	181195588	04/08/05	\$0	\$2,295	\$2,295
2614153	2614153	48187321	04/25/05	\$3,789	\$1,410	\$5,199
2614442	2614442	681953365	04/08/05	\$0	\$465	\$465
2614550	2614550	543690877	04/28/05	\$0	\$3,635	\$3,635
2615556	2615556	142895769	06/29/05	\$3,140	\$1,406	\$4,546
2615739	2615739	785851363	06/15/05	\$658	\$1,037	\$1,695
2615910	2615910	827605262	05/12/05	\$1,053	\$3,940	\$4,993
2615932	2615932	509525299	04/07/05	\$0	\$2,066	\$2,066
2616196	2616196	169980156	06/14/05	\$5,960	\$1,368	\$7,328
2616389	2616389	80155765	08/12/05	\$2,091	\$5,129	\$7,220
2616469	2616469	850982389	04/18/06	\$0	\$1,155	\$1,155
2616469	2830272	850782589	04/18/06	\$0	\$1,155	\$1,155
2616936	2616936	325509277	04/21/05	\$0	\$4,000	\$4,000
2616997	2616997	597035923	06/06/05	\$0	\$1,801	\$1,801
2617100	2617100	596801810	04/20/06	\$16,726	\$4,747	\$21,473
2617189	2617189	877904204	09/28/05	\$0	\$2,790	\$2,790
2617189	2617194	765209744	09/28/05	\$0	\$2,790	\$2,790
2617189	2617196	12889451	09/28/05	\$0	\$2,790	\$2,790
2617189	2617197	976011261	09/28/05	\$0	\$2,790	\$2,790
2617312	2617312	949125033	06/06/05	\$0	\$2,019	\$2,019
2617319	2617319	119966823	03/09/06	\$2,343	\$1,418	\$3,761
2617493	2617493	227735478	07/12/05	\$0	\$969	\$969
2617640	2617640	125910853	07/11/05	\$834	\$962	\$1,796
2617954	2617954	553567226	10/12/06	\$10,042	\$25,600	\$35,642
2618141	2618141	946909064	05/02/05	\$196	\$979	\$1,175
2618313	2618313	208879284	10/13/05	\$0	\$15,174	\$15,174
2618336	2618336	522980515	06/10/05	\$2,391	\$1,408	\$3,799
2618602	2618602	217820407	08/12/05	\$0	\$4,382	\$4,382
2619479	2619479	179200370	09/22/05	\$3,992	\$1,384	\$5,376
2620008	2620008	532877208	06/22/05	\$6,848	\$1,160	\$8,008
2620056	2620056	51989278	05/03/05	\$6	\$1,464	\$1,470
2620506	2620506	812102756	07/21/05	\$3,227	\$1,373	\$4,600
2620507	2620507	86950963	01/26/06	\$0	\$16,535	\$16,535
2620797	2620797	878156077	04/28/05	\$0	\$4,229	\$4,229
2620797	641897640	878156077	04/28/05	\$0	\$4,229	\$4,229
2621077	2621077	469766653	05/06/05	\$0	\$3,234	\$3,234
2621460	2621460	140695831	05/21/05	\$885	\$2,224	\$3,109
2621576	2621576	941448211	07/08/05	\$2,172	\$1,371	\$3,543
2621666	2621666	811541252	08/24/05	\$1,754	\$1,418	\$3,172
2621753	2621753	212130022	09/30/05	\$8,454	\$3,200	\$11,654
2621758	2621758	523311499	04/25/05	\$1,124	\$613	\$1,737
2621773	2621773	411391661	02/14/06	\$0	\$22,005	\$22,005
2621959	2621959	434147179	08/16/05	\$4,734	\$1,376	\$6,110

Attachment H
Completed Washington Line Extensions 2002 through October 2013

2621978	2621978	496512496	06/10/05	\$682	\$1,285	\$1,967
2622087	2622087	99004868	06/13/05	\$1,002	\$1,373	\$2,375
2622138	2622138	437668021	05/25/05	\$999	\$5,998	\$6,997
2622247	2622247	427170784	08/22/05	\$0	\$2,409	\$2,409
2622393	2622393	659776897	03/14/06	\$0	\$845	\$845
2622522	2622522	472640580	08/15/05	\$15,553	\$5,600	\$21,153
2622710	2622710	602264176	05/20/05	\$908	\$3,585	\$4,493
2622847	2622847	774263407	02/21/06	\$0	\$4,367	\$4,367
2622884	2622884	745857269	04/20/05	\$868	\$1,383	\$2,251
2622919	2622919	290547385	04/18/05	\$0	\$8,415	\$8,415
2623125	2623125	385135753	05/27/05	\$3,170	\$1,157	\$4,327
2623280	2623280	163463195	06/14/05	\$342	\$753	\$1,095
2623525	2623525	265218368	01/12/06	\$7,213	\$1,173	\$8,386
2623538	2623538	933317749	07/14/05	\$2,097	\$3,322	\$5,419
2623538	2659757	933317749	07/14/05	\$2,097	\$3,322	\$5,419
2623792	2623792	206427367	05/03/05	\$0	\$651	\$651
2623827	2623827	245589721	04/07/05	\$0	\$299	\$299
2623903	2623903	131691429	09/30/05	\$0	\$2,827	\$2,827
2624305	2624305	82387469	07/05/05	\$842	\$3,200	\$4,042
2624515	2624515	192206073	08/31/05	\$4,017	\$1,564	\$5,581
2624850	2624850	21507799	08/09/05	\$1,434	\$3,527	\$4,961
2624945	2624179	423932488	07/18/05	\$0	\$6,186	\$6,186
2624945	2624945	333372750	07/18/05	\$0	\$6,186	\$6,186
2625037	2625037	945091075	02/03/06	\$0	\$25,046	\$25,046
2625102	2625102	850092112	07/29/05	\$2,080	\$1,388	\$3,468
2625699	2625699	742270760	09/19/05	\$3,550	\$752	\$4,302
2625719	2625719	459374167	09/20/05	\$3,165	\$3,175	\$6,340
2625840	2625840	959674033	07/11/05	\$787	\$1,439	\$2,226
2625880	2625880	777859807	05/23/05	\$1,262	\$1,384	\$2,646
2626507	2626507	340337190	06/20/05	\$1,090	\$1,385	\$2,475
2626550	2626550	804664775	05/25/05	\$5,716	\$1,199	\$6,915
2626870	2626870	289623275	06/06/05	\$210	\$2,463	\$2,673
2627058	2627058	318914323	05/24/05	\$1,314	\$0	\$1,314
2627130	2627130	553597310	06/17/05	\$11,607	\$4,620	\$16,227
2627130	819570894	553597310	06/17/05	\$11,607	\$4,620	\$16,227
2627198	2627198	574462297	04/22/05	\$0	\$1,164	\$1,164
2627740	2627740	588449407	05/17/05	\$0	\$4,344	\$4,344
2627754	2627754	481327863	08/19/05	\$666	\$1,300	\$1,966
2627780	2627780	356871421	06/22/05	\$2,048	\$1,414	\$3,462
2628051	2628051	346890985	12/16/05	\$1,424	\$1,880	\$3,304
2628189	2628189	462067467	10/19/05	\$1,690	\$870	\$2,560
2628484	2628484	320022798	06/24/05	\$4,013	\$2,341	\$6,354
2628715	2628715	644337413	06/22/05	\$1,461	\$2,216	\$3,677
2630300	2630300	148841048	02/15/06	\$1,828	\$1,348	\$3,176
2630343	2630343	746088055	06/27/05	\$1,412	\$1,383	\$2,795
2630344	2630344	16803546	06/13/05	\$5,622	\$1,457	\$7,079
2630597	2630597	523712209	10/26/05	\$0	\$2,914	\$2,914
2630634	2630634	438337638	06/06/05	\$319	\$1,661	\$1,980
2630758	2630758	131303455	03/20/06	\$0	\$14,409	\$14,409
2630964	2630964	185052763	06/23/05	\$2,613	\$4,566	\$7,179
2631203	2631203	829605343	09/08/06	\$2,739	\$44,800	\$47,539
2631261	2631261	653781121	10/14/05	\$0	\$1,390	\$1,390
2631471	2631471	164930735	10/18/05	\$1,113	\$761	\$1,874
2631512	2631512	97479085	11/02/05	\$1,418	\$1,828	\$3,246
2632428	2632428	4997170	10/05/05	\$0	\$7,202	\$7,202
2632428	2716056	250793183	10/05/05	\$0	\$7,202	\$7,202
2632732	2632732	180256897	09/09/05	\$1,156	\$2,093	\$3,249
2633301	2633301	277002289	10/27/05	\$403	\$1,437	\$1,840
2633317	2633317	315358385	07/13/05	\$502	\$1,374	\$1,876
2633343	2633343	476563737	07/14/05	\$4,312	\$1,125	\$5,437
2633448	2633448	889523386	10/07/05	\$3,589	\$1,390	\$4,979
2633907	2633907	261768754	11/22/05	\$7,410	\$1,121	\$8,531
2634420	2634420	364933941	08/11/05	\$1,822	\$1,897	\$3,719
2634703	2634703	346291585	12/06/05	\$1,425	\$1,879	\$3,304
2634745	2634745	557476633	08/02/05	\$0	\$8,850	\$8,850
2634812	2634812	701389942	06/23/05	\$1,168	\$1,375	\$2,543
2635594	2635594	650183389	04/30/05	\$0	\$6,925	\$6,925
2635594	2637816	650183389	04/30/05	\$0	\$6,925	\$6,925
2635858	2635858	266461122	09/15/05	\$970	\$1,472	\$2,442

Attachment H
Completed Washington Line Extensions 2002 through October 2013

2635964	2635964	550685431	07/15/05	\$1,977	\$754	\$2,731
2635982	2635982	233201677	06/23/05	\$0	\$3,820	\$3,820
2636032	2636032	51148814	07/29/05	\$307	\$1,512	\$1,819
2636106	2636106	932298335	11/15/05	\$9,824	\$2,350	\$12,174
2636399	2636399	168077664	01/24/06	\$0	\$5,335	\$5,335
2637963	2637963	633629419	07/21/05	\$0	\$7,845	\$7,845
2637963	2651319	75996253	07/21/05	\$0	\$7,845	\$7,845
2638019	2638019	108332839	07/15/05	\$646	\$1,867	\$2,513
2638110	2638110	518578851	09/26/05	\$0	\$644	\$644
2638215	2638215	222015985	07/18/05	\$560	\$1,379	\$1,939
2638411	2638411	457240366	12/21/05	\$0	\$7,285	\$7,285
2638411	2650494	145542636	12/21/05	\$0	\$7,285	\$7,285
2638411	2650497	41396364	12/21/05	\$0	\$7,285	\$7,285
2638411	2650501	882724906	12/21/05	\$0	\$7,285	\$7,285
2638411	2650503	229704946	12/21/05	\$0	\$7,285	\$7,285
2638411	2650505	842247666	12/21/05	\$0	\$7,285	\$7,285
2638611	2638611	426272727	12/12/05	\$0	\$21,008	\$21,008
2638820	2638820	529003950	07/22/05	\$2,694	\$1,384	\$4,078
2639403	2639403	948889920	11/02/05	\$4,535	\$8,893	\$13,428
2640379	2640379	216222229	08/26/05	\$522	\$1,554	\$2,076
2641153	2641153	903235532	10/27/05	\$1,981	\$1,300	\$3,281
2641174	2641174	767748723	07/19/05	\$938	\$8,000	\$8,938
2641413	2641413	789142046	07/11/05	\$0	\$1,355	\$1,355
2641561	2641561	68782238	07/11/05	\$327	\$1,985	\$2,312
2641932	2641932	116119321	06/14/05	\$0	\$859	\$859
2642095	2642095	812444576	02/22/06	\$5,647	\$5,600	\$11,247
2642098	2642098	963221080	06/15/05	\$6,621	\$2,183	\$8,804
2642565	2642565	504130699	09/19/05	\$0	\$2,944	\$2,944
2642942	2642942	346888321	05/19/05	\$0	\$385	\$385
2642997	2642997	189132340	09/23/05	\$5,643	\$1,398	\$7,041
2643021	2643021	826998804	12/27/05	\$0	\$1,743	\$1,743
2643270	2643270	308222763	05/17/06	\$2,286	\$601	\$2,887
2643299	2643299	922568343	09/19/05	\$3,145	\$8,518	\$11,663
2643326	2643326	973714463	09/02/05	\$0	\$985	\$985
2643587	2643587	244378204	09/29/05	\$2,891	\$1,130	\$4,021
2644075	2644075	53183209	09/06/05	\$0	\$22,599	\$22,599
2644288	2644288	561475741	03/28/06	\$1,088	\$1,477	\$2,565
2644677	2644677	311181792	09/21/05	\$4,474	\$1,464	\$5,938
2644912	2644912	571009458	07/12/05	\$0	\$18,802	\$18,802
2644984	2644984	658872793	06/16/05	\$1,574	\$1,373	\$2,947
2646065	2646065	161475031	09/27/05	\$1,844	\$1,849	\$3,693
2646119	2646119	294599801	09/07/05	\$3,826	\$1,389	\$5,215
2646242	2646242	443490166	06/07/05	\$0	\$1,011	\$1,011
2646555	2646555	504264689	10/11/05	\$9,375	\$1,424	\$10,799
2646830	2646830	183650389	06/06/05	\$0	\$898	\$898
2647017	2647017	565612896	04/24/06	\$11,762	\$20,000	\$31,762
2647290	2647290	433838709	07/21/05	\$1,390	\$583	\$1,973
2647402	2647402	564106280	07/27/07	\$0	\$21,945	\$21,945
2647525	2647525	530797842	08/07/07	\$3,496	\$1,390	\$4,886
2647532	2647532	106663566	10/07/05	\$809	\$1,413	\$2,222
2647618	2647618	861788744	09/16/05	\$1,903	\$1,409	\$3,312
2647845	2647845	523311721	07/21/06	\$743	\$1,300	\$2,043
2648038	2648038	578708578	08/30/06	\$1,125	\$54,765	\$55,890
2648183	2648183	936500119	09/15/05	\$0	\$1,327	\$1,327
2648705	2648705	323714185	02/24/06	\$824	\$441	\$1,265
2648999	2648999	645970185	10/14/05	\$0	\$308	\$308
2649007	2649007	306214556	02/06/06	\$0	\$6,333	\$6,333
2649244	2649244	244589167	07/15/05	\$0	\$1,282	\$1,282
2649291	2649291	152332435	09/09/05	\$0	\$937	\$937
2649389	2649389	429475130	10/28/05	\$3,372	\$2,400	\$5,772
2649873	2649873	891522558	08/19/05	\$9,364	\$1,915	\$11,279
2649897	2649897	488345611	08/16/05	\$468	\$1,050	\$1,518
2650361	2650361	146435333	08/31/05	\$0	\$6,572	\$6,572
2650395	2650395	547093066	12/29/05	\$6,702	\$1,389	\$8,091
2650419	2650419	163074319	07/07/05	\$449	\$1,610	\$2,059
2650513	2650513	199034323	06/28/05	\$1,191	\$2,178	\$3,369
2650593	2650593	633701686	08/22/05	\$821	\$1,378	\$2,199
2650627	2650627	72929897	10/17/05	\$961	\$8,460	\$9,421
2650912	2650912	72929897	10/17/05	\$0	\$2,497	\$2,497

Attachment H
Completed Washington Line Extensions 2002 through October 2013

2651200	2651200	173554904	12/27/05	\$0	\$13,366	\$13,366
2651200	2660539	288609849	12/27/05	\$0	\$13,366	\$13,366
2651200	2660568	287355680	12/27/05	\$0	\$13,366	\$13,366
2651200	2660571	905312600	12/27/05	\$0	\$13,366	\$13,366
2651200	2660574	511959720	12/27/05	\$0	\$13,366	\$13,366
2651200	2660576	811399330	12/27/05	\$0	\$13,366	\$13,366
2651200	2765486	363231770	12/27/05	\$0	\$13,366	\$13,366
2651200	2765489	768995680	12/27/05	\$0	\$13,366	\$13,366
2651684	2651684	895140853	07/13/05	\$0	\$1,198	\$1,198
2652081	2652081	848043995	12/16/05	\$4,510	\$1,410	\$5,920
2652087	2652087	928181286	10/19/05	\$1,705	\$1,300	\$3,005
2652398	2652398	859480331	01/10/06	\$0	\$6,516	\$6,516
2652848	2652848	32438431	06/05/06	\$2,788	\$1,973	\$4,761
2652848	564286653	32438431	06/05/06	\$2,788	\$1,973	\$4,761
2652885	2652885	365772286	08/10/05	\$36	\$1,615	\$1,651
2653005	2653005	904129411	08/15/05	\$3,875	\$1,423	\$5,298
2653029	2653029	99340223	07/21/05	\$0	\$3,247	\$3,247
2653208	2653208	289544611	06/28/05	\$0	\$1,015	\$1,015
2653955	2653955	289121821	04/05/06	\$3,259	\$1,412	\$4,671
2654065	2654065	965468935	08/11/05	\$1,907	\$1,551	\$3,458
2654720	2654720	184774220	06/14/06	\$6,579	\$1,396	\$7,975
2655152	2655152	900731905	11/14/05	\$0	\$2,839	\$2,839
2655154	2655154	705401716	08/08/05	\$314	\$1,131	\$1,445
2655155	2655155	608034960	08/15/05	\$1,067	\$1,377	\$2,444
2655404	2655404	460801646	08/11/05	\$5,642	\$3,155	\$8,797
2655486	2655486	596712101	08/04/05	\$1,230	\$1,459	\$2,689
2655490	2655490	624681661	12/12/05	\$3,712	\$1,518	\$5,230
2655799	2655799	664169389	10/17/05	\$0	\$19,735	\$19,735
2656554	2656554	618920565	08/19/05	\$439	\$2,277	\$2,716
2656636	2656636	637496758	08/22/05	\$1,188	\$973	\$2,161
2656730	2656730	186649609	09/08/05	\$4,107	\$12,810	\$16,917
2656800	2656800	700169790	01/06/06	\$3,713	\$1,388	\$5,101
2656831	2656831	868766143	07/13/05	\$909	\$1,739	\$2,648
2657021	2657021	494651475	07/12/05	\$2,025	\$2,187	\$4,212
2657769	2657769	164469367	06/20/05	\$0	\$4,904	\$4,904
2657769	2658550	164669167	06/20/05	\$0	\$4,904	\$4,904
2657769	2658578	165468367	06/20/05	\$0	\$4,904	\$4,904
2657769	2658593	165668167	06/20/05	\$0	\$4,904	\$4,904
2657769	2658600	165268567	06/20/05	\$0	\$4,904	\$4,904
2657791	2657791	621012589	08/21/05	\$0	\$645	\$645
2657917	2657917	936482935	12/20/05	\$0	\$14,928	\$14,928
2657917	2684107	373496226	12/20/05	\$0	\$14,928	\$14,928
2657917	2684111	668146076	12/20/05	\$0	\$14,928	\$14,928
2657917	2684119	746642266	12/20/05	\$0	\$14,928	\$14,928
2657917	2684123	163080386	12/20/05	\$0	\$14,928	\$14,928
2657917	2684125	820971116	12/20/05	\$0	\$14,928	\$14,928
2657917	2684126	298522236	12/20/05	\$0	\$14,928	\$14,928
2657917	2684127	611492856	12/20/05	\$0	\$14,928	\$14,928
2657917	2684129	181878286	12/20/05	\$0	\$14,928	\$14,928
2657917	2684132	361826906	12/20/05	\$0	\$14,928	\$14,928
2657917	2684136	269067936	12/20/05	\$0	\$14,928	\$14,928
2657917	2684137	972960766	12/20/05	\$0	\$14,928	\$14,928
2657917	2684139	439440186	12/20/05	\$0	\$14,928	\$14,928
2657917	2684141	414150816	12/20/05	\$0	\$14,928	\$14,928
2657917	2684278	514098068	12/20/05	\$0	\$14,928	\$14,928
2657917	2684286	421189418	12/20/05	\$0	\$14,928	\$14,928
2657917	2684291	347227648	12/20/05	\$0	\$14,928	\$14,928
2657917	2684294	517471868	12/20/05	\$0	\$14,928	\$14,928
2657917	2684297	509563188	12/20/05	\$0	\$14,928	\$14,928
2657917	2684299	768622508	12/20/05	\$0	\$14,928	\$14,928
2657917	2684302	354287028	12/20/05	\$0	\$14,928	\$14,928
2657917	2684306	124828968	12/20/05	\$0	\$14,928	\$14,928
2657917	2684309	566161488	12/20/05	\$0	\$14,928	\$14,928
2657917	2684311	612772108	12/20/05	\$0	\$14,928	\$14,928
2657917	2684314	447339918	12/20/05	\$0	\$14,928	\$14,928
2657917	2684321	820128588	12/20/05	\$0	\$14,928	\$14,928
2657917	2684327	349808908	12/20/05	\$0	\$14,928	\$14,928
2657917	2684329	67938828	12/20/05	\$0	\$14,928	\$14,928
2657925	2657925	939689705	08/13/06	\$0	\$11,963	\$11,963

Attachment H
Completed Washington Line Extensions 2002 through October 2013

2657925	2788381	108054376	08/13/06	\$0	\$11,963	\$11,963
2657925	2788382	724490766	08/13/06	\$0	\$11,963	\$11,963
2657925	2788633	985188159	08/13/06	\$0	\$11,963	\$11,963
2657925	2788644	810468319	08/13/06	\$0	\$11,963	\$11,963
2657925	2788669	33069029	08/13/06	\$0	\$11,963	\$11,963
2657925	2788672	412675210	08/13/06	\$0	\$11,963	\$11,963
2657925	2788678	997374320	08/13/06	\$0	\$11,963	\$11,963
2657925	2788683	349326530	08/13/06	\$0	\$11,963	\$11,963
2657925	2788685	145388260	08/13/06	\$0	\$11,963	\$11,963
2657925	2788686	418369370	08/13/06	\$0	\$11,963	\$11,963
2657925	2788688	48398770	08/13/06	\$0	\$11,963	\$11,963
2657925	2788691	277251590	08/13/06	\$0	\$11,963	\$11,963
2657925	2788697	984412700	08/13/06	\$0	\$11,963	\$11,963
2657925	2788698	132683910	08/13/06	\$0	\$11,963	\$11,963
2657925	2788716	663024040	08/13/06	\$0	\$11,963	\$11,963
2657925	2788717	451531560	08/13/06	\$0	\$11,963	\$11,963
2657925	2788720	881918470	08/13/06	\$0	\$11,963	\$11,963
2657925	2788727	699017390	08/13/06	\$0	\$11,963	\$11,963
2657925	2788743	682677870	08/13/06	\$0	\$11,963	\$11,963
2657925	2788745	411818900	08/13/06	\$0	\$11,963	\$11,963
2657925	2788748	910459110	08/13/06	\$0	\$11,963	\$11,963
2657925	2788764	639852451	08/13/06	\$0	\$11,963	\$11,963
2657925	2788768	149796561	08/13/06	\$0	\$11,963	\$11,963
2657925	2788770	983464571	08/13/06	\$0	\$11,963	\$11,963
2657925	2788786	308026181	08/13/06	\$0	\$11,963	\$11,963
2657925	2788789	900624831	08/13/06	\$0	\$11,963	\$11,963
2657925	2788793	589502361	08/13/06	\$0	\$11,963	\$11,963
2657925	2788797	139890420	08/13/06	\$0	\$11,963	\$11,963
2657925	52541799	589502361	08/13/06	\$0	\$11,963	\$11,963
2657925	90952100	349326530	08/13/06	\$0	\$11,963	\$11,963
2657925	100143320	418369370	08/13/06	\$0	\$11,963	\$11,963
2657925	111460569	910459110	08/13/06	\$0	\$11,963	\$11,963
2657925	173999210	108054376	08/13/06	\$0	\$11,963	\$11,963
2657925	228725249	682677870	08/13/06	\$0	\$11,963	\$11,963
2657925	244729389	983464571	08/13/06	\$0	\$11,963	\$11,963
2657925	259562899	900624831	08/13/06	\$0	\$11,963	\$11,963
2657925	262156170	412675210	08/13/06	\$0	\$11,963	\$11,963
2657925	269895440	132683910	08/13/06	\$0	\$11,963	\$11,963
2657925	282373180	881918470	08/13/06	\$0	\$11,963	\$11,963
2657925	301406830	724490766	08/13/06	\$0	\$11,963	\$11,963
2657925	337953950	277251590	08/13/06	\$0	\$11,963	\$11,963
2657925	355298900	139890420	08/13/06	\$0	\$11,963	\$11,963
2657925	373278579	639852451	08/13/06	\$0	\$11,963	\$11,963
2657925	466084850	663024040	08/13/06	\$0	\$11,963	\$11,963
2657925	492272750	810468319	08/13/06	\$0	\$11,963	\$11,963
2657925	495622830	48398770	08/13/06	\$0	\$11,963	\$11,963
2657925	496956579	149796561	08/13/06	\$0	\$11,963	\$11,963
2657925	517944810	145388260	08/13/06	\$0	\$11,963	\$11,963
2657925	580021799	699017390	08/13/06	\$0	\$11,963	\$11,963
2657925	618221169	411818900	08/13/06	\$0	\$11,963	\$11,963
2657925	824343540	985188159	08/13/06	\$0	\$11,963	\$11,963
2657925	830692790	997374320	08/13/06	\$0	\$11,963	\$11,963
2657925	841326989	308026181	08/13/06	\$0	\$11,963	\$11,963
2657925	866404630	984412700	08/13/06	\$0	\$11,963	\$11,963
2657925	982358160	33069029	08/13/06	\$0	\$11,963	\$11,963
2657925	984510460	451531560	08/13/06	\$0	\$11,963	\$11,963
2657935	2657935	609403611	01/19/06	\$988	\$1,556	\$2,544
2657955	2657955	565156046	09/28/05	\$2,829	\$2,397	\$5,226
2658338	2658338	641604940	08/10/05	\$0	\$1,900	\$1,900
2658338	2658342	911511970	08/10/05	\$0	\$1,900	\$1,900
2658476	2658476	951589784	05/19/06	\$2,559	\$1,372	\$3,931
2658579	2658579	118438154	06/20/05	\$958	\$2,478	\$3,436
2658704	2658704	946088743	07/01/05	\$559	\$1,202	\$1,761
2658709	2658709	654780787	08/18/05	\$0	\$24,998	\$24,998
2658823	2658823	477959119	07/01/05	\$866	\$1,380	\$2,246
2658890	2658890	358867113	07/20/05	\$0	\$10,008	\$10,008
2658890	2698022	358867113	07/20/05	\$0	\$10,008	\$10,008
2659136	2659136	266543519	08/02/05	\$4,785	\$1,389	\$6,174
2659679	2659679	796037611	09/20/05	\$0	\$2,676	\$2,676

Attachment H
Completed Washington Line Extensions 2002 through October 2013

2659929	2659929	687677066	09/08/05	\$2,454	\$1,357	\$3,811
2660019	2660019	551532953	08/01/05	\$843	\$1,531	\$2,374
2660335	2660335	49583945	01/31/06	\$75	\$1,397	\$1,472
2660357	2660357	185304767	08/26/05	\$1,752	\$1,388	\$3,140
2660439	2660439	955878499	07/11/05	\$0	\$1,182	\$1,182
2660692	2660692	558517923	09/23/05	\$1,595	\$1,999	\$3,594
2661364	2661364	944290987	09/29/05	\$1,216	\$1,457	\$2,673
2661466	2661466	834986259	07/15/05	\$1,241	\$1,374	\$2,615
2661775	2661775	309882824	04/10/06	\$1,374	\$793	\$2,167
2661827	2661827	416090855	11/03/05	\$4,493	\$1,171	\$5,664
2662165	2662165	205033207	08/19/05	\$469	\$1,383	\$1,852
2662635	2662635	290201579	12/12/05	\$7,981	\$7,807	\$15,788
2662847	2662847	915919609	08/24/05	\$82	\$1,402	\$1,484
2663233	2663233	7428121	12/01/05	\$1,480	\$1,814	\$3,294
2664060	2664060	582854119	12/27/05	\$0	\$24,787	\$24,787
2665313	2665313	294674258	07/19/05	\$391	\$1,500	\$1,891
2666237	2666237	438915699	08/01/05	\$0	\$1,493	\$1,493
2666760	2666760	900244889	08/29/05	\$5,546	\$1,137	\$6,683
2667261	2667261	260845021	09/13/05	\$5,213	\$1,177	\$6,390
2667277	2667277	693442372	10/10/05	\$0	\$1,612	\$1,612
2667691	2667691	384672170	10/06/05	\$0	\$1,724	\$1,724
2667811	2667811	90547363	07/22/05	\$754	\$1,203	\$1,957
2667963	2667963	164300841	08/10/05	\$6,112	\$4,592	\$10,704
2667982	2667982	456512917	11/01/05	\$488	\$339	\$827
2668534	2668534	965699197	08/11/05	\$179	\$2,666	\$2,845
2668930	2668930	741000535	08/02/05	\$0	\$1,303	\$1,303
2669508	2669508	73258462	08/23/05	\$4,279	\$1,420	\$5,699
2670617	2670617	795907406	11/28/05	\$0	\$21,441	\$21,441
2670617	2723936	911147174	11/28/05	\$0	\$21,441	\$21,441
2670617	2723939	86933214	11/28/05	\$0	\$21,441	\$21,441
2670617	2723942	113074154	11/28/05	\$0	\$21,441	\$21,441
2670617	2723945	653500984	11/28/05	\$0	\$21,441	\$21,441
2670617	2723948	622727194	11/28/05	\$0	\$21,441	\$21,441
2670617	2723949	226406914	11/28/05	\$0	\$21,441	\$21,441
2670617	2723954	943757434	11/28/05	\$0	\$21,441	\$21,441
2670794	2670794	938892250	12/28/05	\$0	\$3,789	\$3,789
2671324	2671324	539789554	08/03/05	\$0	\$1,321	\$1,321
2671337	2671337	87916125	07/28/06	\$22,165	\$47,200	\$69,365
2672790	2672790	155083207	10/19/05	\$283	\$1,672	\$1,955
2672790	2672792	940062764	10/19/05	\$283	\$1,672	\$1,955
2673131	2673131	690862938	07/06/06	\$4,068	\$1,130	\$5,198
2673409	2673409	496765282	02/13/06	\$963	\$1,426	\$2,389
2675251	2675251	391842877	10/03/05	\$240	\$1,145	\$1,385
2675508	2675508	148336578	02/10/06	\$2,753	\$1,386	\$4,139
2675899	2675899	641100555	01/11/07	\$21,951	\$24,800	\$46,751
2676013	2676013	378512672	03/17/06	\$0	\$38,319	\$38,319
2676206	2676206	713254639	08/31/05	\$0	\$2,428	\$2,428
2676283	2676283	63490	12/29/05	\$1,131	\$1,386	\$2,517
2676388	2676388	305569807	10/25/05	\$3,797	\$1,426	\$5,223
2676828	2676828	34400011	06/13/06	\$0	\$16,708	\$16,708
2676964	2676964	221613943	10/14/05	\$5,377	\$1,389	\$6,766
2676987	2676987	183934089	09/16/05	\$1,493	\$1,392	\$2,885
2677123	2677123	607284883	08/03/05	\$5,227	\$2,218	\$7,445
2677199	2677199	427605523	04/05/06	\$6,521	\$2,503	\$9,024
2677679	2677679	356534210	02/08/06	\$2,360	\$1,421	\$3,781
2678040	2678040	724539481	08/15/05	\$1,844	\$1,624	\$3,468
2678888	2678888	19869027	11/15/05	\$2,509	\$587	\$3,096
2679032	2679032	765271297	08/06/05	\$0	\$8,521	\$8,521
2679127	2679127	628493279	10/19/05	\$2,092	\$1,426	\$3,518
2679143	2679143	927105967	03/03/06	\$154	\$2,328	\$2,482
2679368	2679368	944613662	01/16/06	\$0	\$2,325	\$2,325
2679496	2679496	331627770	09/26/05	\$476	\$587	\$1,063
2680095	2680095	896687970	11/02/05	\$1,017	\$1,652	\$2,669
2680177	2680177	755281297	08/17/05	\$0	\$583	\$583
2680928	2680928	891616084	10/04/05	\$3,540	\$429	\$3,969
2680940	2680940	984054189	08/23/06	\$12,841	\$4,480	\$17,321
2680940	718135127	984054189	08/23/06	\$12,841	\$4,480	\$17,321
2681000	2681000	802982719	10/03/05	\$1,323	\$1,386	\$2,709
2681046	2681046	920329949	03/30/06	\$0	\$2,082	\$2,082

Attachment H
Completed Washington Line Extensions 2002 through October 2013

2681177	2681177	777768123	01/27/06	\$3,633	\$1,170	\$4,803
2681287	2681287	605430187	10/07/05	\$0	\$45,019	\$45,019
2682018	2682018	769384884	11/07/05	\$1,463	\$1,796	\$3,259
2683828	2683828	836797921	08/04/06	\$584	\$1,404	\$1,988
2684128	2684128	945833702	02/08/06	\$11,261	\$44,000	\$55,261
2684190	2684190	481797595	12/21/05	\$15,534	\$2,769	\$18,303
2684375	2683689	546432931	08/24/05	\$1,900	\$1,388	\$3,288
2684375	2684375	546432931	08/24/05	\$1,900	\$1,388	\$3,288
2684601	2684601	805552082	12/20/05	\$5,046	\$1,398	\$6,444
2685063	2685063	322413958	06/07/06	\$30,712	\$52,800	\$83,512
2685063	2827107	282747695	06/07/06	\$30,712	\$52,800	\$83,512
2685063	2827110	743334835	06/07/06	\$30,712	\$52,800	\$83,512
2685063	2827113	481330995	06/07/06	\$30,712	\$52,800	\$83,512
2685063	2827122	151256736	06/07/06	\$30,712	\$52,800	\$83,512
2685063	2827352	644913668	06/07/06	\$30,712	\$52,800	\$83,512
2685063	2827702	173274253	06/07/06	\$30,712	\$52,800	\$83,512
2685063	2827711	226504793	06/07/06	\$30,712	\$52,800	\$83,512
2685063	2827714	498857833	06/07/06	\$30,712	\$52,800	\$83,512
2685063	2828152	349219868	06/07/06	\$30,712	\$52,800	\$83,512
2685063	2828157	701394718	06/07/06	\$30,712	\$52,800	\$83,512
2685063	2828164	132035958	06/07/06	\$30,712	\$52,800	\$83,512
2685063	2828460	343331802	06/07/06	\$30,712	\$52,800	\$83,512
2685063	2828632	28710883	06/07/06	\$30,712	\$52,800	\$83,512
2685340	2685340	107900999	11/30/05	\$0	\$3,068	\$3,068
2685500	2685500	52954774	11/03/06	\$9,368	\$10,400	\$19,768
2685533	2685533	34390779	10/03/05	\$4,552	\$1,419	\$5,971
2685634	2685634	459574411	12/19/05	\$76	\$2,226	\$2,302
2685647	2685647	0	04/14/06	\$5,970	\$8,800	\$14,770
2685740	2685740	440438878	08/19/05	\$1,157	\$3,412	\$4,569
2686486	2686486	756850327	02/22/06	\$1,482	\$1,437	\$2,919
2686869	2686869	439594411	12/29/06	\$0	\$1,782	\$1,782
2687056	2687056	339532774	12/17/05	\$0	\$4,408	\$4,408
2687056	2707883	502759684	12/17/05	\$0	\$4,408	\$4,408
2687056	2707889	907812704	12/17/05	\$0	\$4,408	\$4,408
2687056	2707892	256580614	12/17/05	\$0	\$4,408	\$4,408
2687527	2687527	998669659	04/24/06	\$473	\$1,143	\$1,616
2687550	2687550	182455630	08/25/05	\$0	\$2,203	\$2,203
2687576	2687576	760676119	12/17/05	\$7,748	\$3,720	\$11,468
2687903	2687903	558764875	10/10/05	\$1,521	\$1,016	\$2,537
2688452	2688452	504130699	09/26/05	\$0	\$714	\$714
2688568	2688568	6192944	12/07/05	\$3,850	\$1,315	\$5,165
2688608	2688608	545322155	06/06/06	\$3,073	\$1,388	\$4,461
2689255	2689255	150317254	03/13/06	\$3,665	\$1,358	\$5,023
2689692	2689692	299939476	10/25/06	\$2,832	\$28,563	\$31,395
2689692	586207141	299939476	10/25/06	\$2,832	\$28,563	\$31,395
2689764	2689764	470163367	09/14/05	\$0	\$1,000	\$1,000
2689771	2689771	772860145	08/25/05	\$276	\$1,137	\$1,413
2690248	2690248	647161940	04/10/06	\$1,350	\$4,855	\$6,205
2690541	2690541	734066478	08/18/05	\$0	\$1,359	\$1,359
2690987	2690987	395638633	10/06/05	\$161	\$1,785	\$1,946
2691370	2691370	249189609	08/04/06	\$537	\$41,866	\$42,403
2691370	311482245	249189609	08/04/06	\$537	\$41,866	\$42,403
2691388	2691388	470591789	08/04/06	\$29,296	\$8,974	\$38,270
2691388	253848279	470591789	08/04/06	\$29,296	\$8,974	\$38,270
2691505	2691505	728539560	09/16/05	\$678	\$372	\$1,050
2691921	2691921	601432411	10/06/05	\$342	\$1,419	\$1,761
2692431	2692431	398434945	09/02/05	\$706	\$1,138	\$1,844
2692568	2692568	544338937	09/19/05	\$287	\$584	\$871
2692935	2692935	435597523	09/15/05	\$385	\$1,228	\$1,613
2692972	2692972	603687091	05/25/06	\$3,471	\$629	\$4,100
2693068	2693068	747486211	01/22/06	\$0	\$13,854	\$13,854
2693068	2769024	0	01/22/06	\$0	\$13,854	\$13,854
2693068	2769031	661865778	01/22/06	\$0	\$13,854	\$13,854
2693068	2769034	528180978	01/22/06	\$0	\$13,854	\$13,854
2693068	2769037	323657778	01/22/06	\$0	\$13,854	\$13,854
2693068	2769039	53620288	01/22/06	\$0	\$13,854	\$13,854
2693068	2769040	478911298	01/22/06	\$0	\$13,854	\$13,854
2693068	2769043	978997508	01/22/06	\$0	\$13,854	\$13,854
2693068	2769046	589075508	01/22/06	\$0	\$13,854	\$13,854

Attachment H
Completed Washington Line Extensions 2002 through October 2013

2693068	2769048	580238408	01/22/06	\$0	\$13,854	\$13,854
2693068	2769053	192086208	01/22/06	\$0	\$13,854	\$13,854
2693138	2693138	289544389	11/07/05	\$683	\$2,434	\$3,117
2693138	2694684	32236962	11/07/05	\$683	\$2,434	\$3,117
2694117	2694117	810623899	04/06/06	\$0	\$2,969	\$2,969
2694526	2694526	891493422	10/27/05	\$0	\$15,097	\$15,097
2694777	2694777	114320233	04/11/06	\$886	\$1,393	\$2,279
2695248	2695248	909525787	10/05/05	\$2,152	\$1,473	\$3,625
2695808	2695808	76761607	08/10/06	\$376	\$3,824	\$4,200
2695982	2695982	385849321	12/16/05	\$0	\$1,301	\$1,301
2696756	2696756	537838279	11/30/05	\$0	\$3,600	\$3,600
2696932	2696932	294631931	10/04/05	\$2,290	\$1,385	\$3,675
2696957	2696957	512922787	07/26/06	\$0	\$4,116	\$4,116
2696957	2702023	209612053	07/26/06	\$0	\$4,116	\$4,116
2696957	2702026	821034273	07/26/06	\$0	\$4,116	\$4,116
2696957	2702029	178086683	07/26/06	\$0	\$4,116	\$4,116
2696957	2702034	136974103	07/26/06	\$0	\$4,116	\$4,116
2696957	2702039	814058723	07/26/06	\$0	\$4,116	\$4,116
2696957	2702041	814058723	07/26/06	\$0	\$4,116	\$4,116
2696957	193483620	178086683	07/26/06	\$0	\$4,116	\$4,116
2696957	386532430	814058723	07/26/06	\$0	\$4,116	\$4,116
2696957	469812620	821034273	07/26/06	\$0	\$4,116	\$4,116
2696957	519875910	209612053	07/26/06	\$0	\$4,116	\$4,116
2696957	736102630	136974103	07/26/06	\$0	\$4,116	\$4,116
2696957	783798300	814058723	07/26/06	\$0	\$4,116	\$4,116
2697034	2697034	700732123	12/05/05	\$0	\$2,701	\$2,701
2697034	2700431	139376574	12/05/05	\$0	\$2,701	\$2,701
2697034	2700433	170715604	12/05/05	\$0	\$2,701	\$2,701
2697098	2697098	527308609	12/07/05	\$3,734	\$1,427	\$5,161
2697163	2697163	517077146	11/28/05	\$0	\$704	\$704
2697588	2697588	441558024	09/15/05	\$2,766	\$1,171	\$3,937
2698816	2698816	630803899	09/14/05	\$0	\$1,226	\$1,226
2699009	2699009	130503589	01/18/06	\$2,124	\$2,138	\$4,262
2699259	2699259	891097441	05/11/06	\$0	\$1,019	\$1,019
2699368	2699368	477357721	10/26/05	\$879	\$602	\$1,481
2699369	2699369	982859174	09/22/05	\$0	\$1,950	\$1,950
2699432	2699432	629205721	10/12/05	\$833	\$2,087	\$2,920
2699437	2699437	792244741	11/23/05	\$0	\$2,523	\$2,523
2699615	2699615	739788346	12/07/05	\$1,471	\$1,388	\$2,859
2700177	2700177	435198367	05/09/06	\$0	\$16,875	\$16,875
2700770	2700770	461443338	01/12/06	\$1,285	\$1,174	\$2,459
2700814	2700814	940435101	10/09/05	\$0	\$17,341	\$17,341
2700965	2700965	825009499	09/23/05	\$128	\$1,300	\$1,428
2701011	2701011	524726691	12/05/05	\$1,739	\$1,571	\$3,310
2701559	2701559	685448616	10/25/05	\$4,594	\$1,600	\$6,194
2701678	2701678	946688809	10/11/05	\$654	\$1,485	\$2,139
2702111	2702111	376426694	03/22/06	\$5,801	\$520	\$6,321
2702217	2702217	496738099	09/26/05	\$936	\$1,395	\$2,331
2702633	2702633	626905050	10/18/05	\$0	\$6,997	\$6,997
2702736	2702736	198838519	11/28/05	\$3,870	\$7,988	\$11,858
2702817	2702817	227198523	03/27/06	\$1,004	\$2,501	\$3,505
2702909	2702909	710300043	03/24/06	\$20,258	\$22,454	\$42,712
2703218	2703218	257473168	05/19/06	\$7,475	\$1,393	\$8,868
2703560	2703560	464949190	03/10/06	\$0	\$3,304	\$3,304
2703624	2703624	957875167	09/14/05	\$0	\$1,098	\$1,098
2703782	2703782	44321073	12/02/05	\$542	\$1,389	\$1,931
2704497	2704497	95138767	09/08/05	\$0	\$571	\$571
2704669	2704669	621035193	10/24/05	\$1,792	\$1,367	\$3,159
2705114	2705114	626730630	09/08/05	\$1,505	\$3,199	\$4,704
2705343	2705343	16428911	11/17/05	\$256	\$4,781	\$5,037
2705343	2705349	927733571	11/17/05	\$256	\$4,781	\$5,037
2705343	2705363	919439751	11/17/05	\$256	\$4,781	\$5,037
2705828	2705828	10672217	08/15/06	\$7,102	\$1,426	\$8,528
2706140	2706140	886844871	09/30/05	\$3,150	\$1,426	\$4,576
2706314	2706314	533834623	02/23/06	\$923	\$375	\$1,298
2706688	2706688	581567677	05/22/06	\$0	\$4,125	\$4,125
2706688	718605968	581567677	05/22/06	\$0	\$4,125	\$4,125
2707007	2707007	506328277	12/08/05	\$0	\$1,203	\$1,203
2707287	2707287	66700411	03/07/06	\$8,645	\$1,161	\$9,806

Attachment H
Completed Washington Line Extensions 2002 through October 2013

2707287	2730021	439921243	03/07/06	\$8,645	\$1,161	\$9,806
2707287	2730055	552275073	03/07/06	\$8,645	\$1,161	\$9,806
2707419	2707419	262370923	01/04/06	\$0	\$1,811	\$1,811
2708494	2708494	781651789	09/30/05	\$0	\$1,204	\$1,204
2708695	2708695	626931893	06/06/06	\$2,472	\$1,560	\$4,032
2709060	2709060	480152923	10/21/05	\$3,635	\$8,100	\$11,735
2709060	2730596	480152923	10/21/05	\$3,635	\$8,100	\$11,735
2709060	980893227	480152923	10/21/05	\$3,635	\$8,100	\$11,735
2709470	2709470	586604894	03/15/06	\$0	\$6,774	\$6,774
2709521	2709521	350685187	10/17/05	\$0	\$2,360	\$2,360
2709521	2716530	394959389	10/17/05	\$0	\$2,360	\$2,360
2709564	2709564	954481675	10/06/05	\$0	\$2,595	\$2,595
2709669	2709669	548043097	10/28/05	\$3,286	\$1,431	\$4,717
2709723	2709723	586604894	03/15/06	\$0	\$3,954	\$3,954
2709831	2709831	572791209	10/14/05	\$558	\$1,174	\$1,732
2710048	2710048	716762362	06/14/06	\$2,198	\$1,385	\$3,583
2710323	2710323	148889995	10/26/05	\$1,117	\$1,571	\$2,688
2710621	2710621	361473721	01/03/06	\$0	\$16,671	\$16,671
2710701	2710701	334301143	02/24/06	\$480	\$1,509	\$1,989
2711667	2711667	681244322	01/11/06	\$0	\$2,039	\$2,039
2711667	2750259	681244322	01/11/06	\$0	\$2,039	\$2,039
2712229	2712229	346890319	12/20/05	\$0	\$1,204	\$1,204
2712390	2712390	356327420	01/11/06	\$0	\$8,176	\$8,176
2712567	2712567	904148653	11/10/05	\$3,102	\$1,472	\$4,574
2712689	2712689	222175593	02/24/06	\$11,332	\$4,800	\$16,132
2712714	2712714	170741385	10/21/05	\$2,701	\$1,383	\$4,084
2712714	2714023	170741385	10/21/05	\$2,701	\$1,383	\$4,084
2713311	2713311	457925649	12/23/05	\$2,486	\$689	\$3,175
2713416	2713416	206620347	07/12/07	\$6,486	\$1,473	\$7,959
2713993	2713993	383964889	11/30/05	\$0	\$5,990	\$5,990
2714037	2714037	625047594	12/13/05	\$3,856	\$1,728	\$5,584
2714331	2714331	496974525	10/29/05	\$6,292	\$1,423	\$7,715
2714338	2714338	833924105	10/06/06	\$3,598	\$17,787	\$21,385
2714338	2887554	76452543	10/06/06	\$3,598	\$17,787	\$21,385
2714338	2893338	365342243	10/06/06	\$3,598	\$17,787	\$21,385
2714338	2914083	462476974	10/06/06	\$3,598	\$17,787	\$21,385
2714338	190312275	76452543	10/06/06	\$3,598	\$17,787	\$21,385
2714338	739674055	365342243	10/06/06	\$3,598	\$17,787	\$21,385
2714338	765324315	833924105	10/06/06	\$3,598	\$17,787	\$21,385
2714359	2714359	251583277	02/14/06	\$1,056	\$1,641	\$2,697
2714898	2714898	471107501	05/02/06	\$1,664	\$642	\$2,306
2714930	2714930	415218367	12/08/05	\$4,066	\$9,181	\$13,247
2715068	2715068	364971463	01/05/06	\$0	\$1,343	\$1,343
2715236	2715236	627524815	12/16/05	\$6,045	\$1,140	\$7,185
2715652	2715652	98210209	12/08/05	\$3,413	\$1,424	\$4,837
2715800	2715800	131835622	01/10/06	\$5,740	\$10,171	\$15,911
2716031	2716031	957258024	09/06/06	\$2,940	\$2,400	\$5,340
2716103	2716103	463013316	02/10/06	\$519	\$1,391	\$1,910
2716148	2716148	617806085	06/06/06	\$2,746	\$578	\$3,324
2716223	2716223	360033326	10/27/06	\$3,887	\$0	\$3,887
2717011	2717011	621922936	02/14/06	\$210	\$475	\$685
2717327	2717327	142094431	10/18/05	\$0	\$289	\$289
2717476	2717476	187850407	10/26/05	\$307	\$1,300	\$1,607
2717523	2717523	625209721	12/27/06	\$2,172	\$2,210	\$4,382
2717698	2717698	144202289	11/10/05	\$0	\$2,034	\$2,034
2718124	2718124	529897720	05/02/06	\$0	\$4,290	\$4,290
2718266	2718266	625700773	04/11/06	\$6,685	\$1,370	\$8,055
2718928	2718928	441306646	01/04/06	\$123	\$1,652	\$1,775
2719698	2719698	598756851	11/14/05	\$0	\$736	\$736
2719726	2719726	84950077	11/30/05	\$2,450	\$1,600	\$4,050
2720123	2720123	50089806	12/05/05	\$1,925	\$2,498	\$4,423
2720318	2720318	786392648	11/21/05	\$2,199	\$1,938	\$4,137
2720321	2720321	835797367	04/03/07	\$3,982	\$6,594	\$10,576
2720321	757367226	835797367	04/03/07	\$3,982	\$6,594	\$10,576
2720525	2720525	794389801	01/26/06	\$2,522	\$1,420	\$3,942
2721188	2721188	280954987	02/20/06	\$2,013	\$3,260	\$5,273
2721296	2721296	295141453	12/28/05	\$1,180	\$1,679	\$2,859
2722244	2722244	217954012	02/06/06	\$3,881	\$1,384	\$5,265
2722842	2722842	84253961	12/09/05	\$0	\$1,420	\$1,420

Attachment H
Completed Washington Line Extensions 2002 through October 2013

2723020	2723020	589447741	12/05/05	\$688	\$1,610	\$2,298
2723146	2723146	959563858	11/15/05	\$2,246	\$1,390	\$3,636
2723682	2723682	36910090	11/30/05	\$0	\$8,938	\$8,938
2723683	2723683	36910090	03/16/06	\$0	\$3,203	\$3,203
2723899	2723899	141095431	02/25/06	\$2,953	\$14,279	\$17,232
2724152	2724152	582385657	03/02/06	\$0	\$1,992	\$1,992
2726542	2726542	124309567	10/19/05	\$111	\$1,138	\$1,249
2726811	2726811	108909901	02/07/06	\$4,732	\$372	\$5,104
2726811	2841646	108909901	02/07/06	\$4,732	\$372	\$5,104
2727068	2727068	348950292	05/30/06	\$831	\$1,423	\$2,254
2727098	2727098	678356965	10/11/06	\$708	\$3,729	\$4,437
2727098	2765190	125010915	10/11/06	\$708	\$3,729	\$4,437
2727098	2765191	247481325	10/11/06	\$708	\$3,729	\$4,437
2727098	2765192	167006335	10/11/06	\$708	\$3,729	\$4,437
2727098	77749634	247481325	10/11/06	\$708	\$3,729	\$4,437
2727098	245321075	247481325	10/11/06	\$708	\$3,729	\$4,437
2727098	254612625	678356965	10/11/06	\$708	\$3,729	\$4,437
2727098	711974495	125010915	10/11/06	\$708	\$3,729	\$4,437
2727098	749364005	167006335	10/11/06	\$708	\$3,729	\$4,437
2727293	2727293	887655537	01/03/06	\$5,820	\$1,888	\$7,708
2727590	2727590	793075431	05/07/07	\$1,157	\$3,074	\$4,231
2727854	2727854	423609523	10/23/06	\$4,465	\$4,240	\$8,705
2727889	2727889	219853576	05/26/06	\$2,371	\$1,392	\$3,763
2728409	2728409	887655537	03/15/06	\$0	\$1,965	\$1,965
2728437	2728437	410444134	05/23/06	\$2,402	\$1,440	\$3,842
2728873	2728873	917266678	11/22/06	\$1,520	\$684	\$2,204
2729154	2729154	767630439	11/09/05	\$0	\$2,243	\$2,243
2729163	2729163	567546499	04/16/08	\$36,606	\$0	\$36,606
2729313	2729313	778029192	07/14/06	\$0	\$96,342	\$96,342
2729313	2764198	778029192	07/14/06	\$0	\$96,342	\$96,342
2729313	2764202	778029192	07/14/06	\$0	\$96,342	\$96,342
2729313	484874317	778029192	07/14/06	\$0	\$96,342	\$96,342
2729313	744959307	778029192	07/14/06	\$0	\$96,342	\$96,342
2729313	749481517	778029192	07/14/06	\$0	\$96,342	\$96,342
2729343	2729343	886000812	02/24/06	\$0	\$1,462	\$1,462
2729416	2729416	699600573	10/31/05	\$0	\$1,404	\$1,404
2729881	2729881	86751163	05/05/06	\$0	\$27,602	\$27,602
2729881	499213105	86751163	05/05/06	\$0	\$27,602	\$27,602
2729930	2729930	764942021	12/28/05	\$0	\$1,899	\$1,899
2730613	2730613	329312930	12/21/05	\$5,761	\$1,404	\$7,165
2730727	2730727	213162821	08/09/06	\$3,938	\$3,446	\$7,384
2730784	2730784	93063391	02/28/06	\$1,671	\$1,424	\$3,095
2731042	2731042	371183104	04/06/06	\$0	\$1,270	\$1,270
2731245	2731245	2129692	04/12/06	\$1,954	\$1,407	\$3,361
2731247	2731247	879625496	12/23/05	\$2,350	\$1,423	\$3,773
2731866	2731866	572307554	06/02/06	\$2,400	\$1,423	\$3,823
2731934	2731934	83286665	03/21/06	\$4,045	\$1,422	\$5,467
2732220	2732220	378660049	07/03/06	\$736	\$3,200	\$3,936
2732668	2732668	911850695	09/27/06	\$439	\$1,399	\$1,838
2732760	2732760	59839666	01/23/06	\$4,064	\$1,401	\$5,465
2733367	2733367	387646633	10/23/06	\$0	\$1,073	\$1,073
2735327	2735327	749088820	04/04/06	\$0	\$13,811	\$13,811
2735465	2735465	183653497	01/05/06	\$0	\$929	\$929
2735555	2735555	120148924	12/13/05	\$4,683	\$1,422	\$6,105
2735800	2735800	705529099	09/29/06	\$0	\$25,884	\$25,884
2735800	356512710	705529099	09/29/06	\$0	\$25,884	\$25,884
2735826	2735826	633600433	01/30/06	\$0	\$717	\$717
2735948	2735948	736980499	12/22/05	\$0	\$2,405	\$2,405
2736250	2736250	832842424	12/20/07	\$7,280	\$1,134	\$8,414
2736764	2736764	945490675	02/03/06	\$0	\$2,953	\$2,953
2736809	2736809	709331894	01/10/06	\$3,680	\$1,137	\$4,817
2736816	2736816	419016121	11/15/05	\$0	\$1,757	\$1,757
2736886	2736886	287217771	05/12/06	\$370	\$1,421	\$1,791
2737454	2737454	132902743	05/17/06	\$4,524	\$1,449	\$5,973
2738858	2738858	951798498	07/18/06	\$19,443	\$259	\$19,702
2738936	2738936	794851719	01/27/06	\$0	\$1,730	\$1,730
2739217	2739217	232569303	03/02/06	\$0	\$3,227	\$3,227
2739314	2739314	133304563	07/10/06	\$0	\$1,332	\$1,332
2739411	2739411	642395407	06/18/06	\$4,026	\$4,369	\$8,395

Attachment H
Completed Washington Line Extensions 2002 through October 2013

2739411	92688017	642395407	06/18/06	\$4,026	\$4,369	\$8,395
2739734	2739734	847537159	12/28/05	\$518	\$1,600	\$2,118
2740348	2740348	50256357	04/27/06	\$24,852	\$1,388	\$26,240
2741467	2741467	69771952	02/08/06	\$0	\$1,078	\$1,078
2741890	2741890	10225987	04/12/06	\$1,499	\$1,477	\$2,976
2742022	2742022	686998546	04/27/06	\$4,617	\$1,171	\$5,788
2742184	2742184	701534209	02/08/06	\$0	\$319	\$319
2743116	2743116	368092701	03/22/06	\$0	\$22,080	\$22,080
2743136	2743136	819018163	04/05/06	\$3,871	\$2,477	\$6,348
2743142	2743142	770666563	04/05/06	\$997	\$2,631	\$3,628
2743234	2743234	534617156	01/31/06	\$0	\$579	\$579
2743284	2743284	38798941	01/13/06	\$653	\$1,510	\$2,163
2743851	2743851	512525266	05/12/06	\$3,326	\$1,872	\$5,198
2744206	2744206	424208923	02/28/06	\$6,392	\$3,972	\$10,364
2744206	2801003	424208923	02/28/06	\$6,392	\$3,972	\$10,364
2744206	38629079	424208923	02/28/06	\$6,392	\$3,972	\$10,364
2744258	2744258	964474420	05/15/06	\$3,509	\$2,062	\$5,571
2744659	2744659	633305176	01/22/07	\$250	\$5,558	\$5,808
2744664	2744664	201591646	07/20/06	\$9,960	\$17,988	\$27,948
2744886	2744886	395914174	03/16/06	\$3,584	\$1,421	\$5,005
2744984	2744984	729903589	01/27/06	\$0	\$973	\$973
2745081	2745081	809827363	04/05/06	\$4,408	\$1,324	\$5,732
2745731	2745731	119115433	09/21/06	\$13,651	\$5,563	\$19,214
2745882	2745882	690666071	07/05/06	\$1,164	\$1,434	\$2,598
2746015	2746015	513920455	01/17/06	\$465	\$1,423	\$1,888
2746125	2746125	340892323	11/18/05	\$0	\$1,002	\$1,002
2746752	2746752	765668677	03/01/06	\$1,207	\$1,486	\$2,693
2746760	2746760	807027055	12/21/05	\$0	\$1,393	\$1,393
2747312	2747312	379460749	12/28/05	\$1,564	\$1,388	\$2,952
2747346	2747346	731354000	01/26/07	\$0	\$22,604	\$22,604
2747966	2747966	230462139	12/14/06	\$13,696	\$34,785	\$48,481
2748434	2748434	174245184	04/10/06	\$4,057	\$1,136	\$5,193
2748661	2748661	692342299	09/01/06	\$0	\$4,073	\$4,073
2748661	892479748	692342299	09/01/06	\$0	\$4,073	\$4,073
2748784	2748784	677693541	12/22/05	\$2,849	\$1,420	\$4,269
2749393	2749393	334676647	03/09/06	\$0	\$2,106	\$2,106
2749548	2749548	211753583	03/31/06	\$2,657	\$3,802	\$6,459
2749710	2749710	73794878	04/18/06	\$3,994	\$4,800	\$8,794
2750014	2750014	717115945	07/13/06	\$0	\$2,764	\$2,764
2750215	2750215	748042942	04/03/06	\$3,358	\$1,421	\$4,779
2750549	2750549	143111767	03/21/06	\$2,510	\$1,387	\$3,897
2751380	2751380	247118718	03/01/06	\$0	\$3,327	\$3,327
2751597	2751595	692696651	01/30/06	\$0	\$1,832	\$1,832
2751597	2751597	530807271	01/30/06	\$0	\$1,832	\$1,832
2751597	2751599	25092381	01/30/06	\$0	\$1,832	\$1,832
2751811	2751811	795907406	05/03/06	\$0	\$3,644	\$3,644
2751888	2751888	636400963	01/05/06	\$708	\$1,350	\$2,058
2752420	2752420	247146104	09/26/06	\$6,937	\$1,386	\$8,323
2752522	2752522	300134011	03/27/06	\$489	\$2,734	\$3,223
2752573	2752573	618873188	12/28/05	\$0	\$4,748	\$4,748
2752616	2752616	81269844	03/06/06	\$5,164	\$1,423	\$6,587
2752630	2752630	492544963	01/30/06	\$0	\$1,410	\$1,410
2752981	2752981	294961759	05/31/06	\$0	\$2,641	\$2,641
2754041	2754041	815821807	11/02/06	\$7,644	\$1,426	\$9,070
2754041	2859162	815821807	11/02/06	\$7,644	\$1,426	\$9,070
2754318	2754318	87916125	08/14/06	\$21,921	\$25,600	\$47,521
2754586	2754586	601940754	07/24/06	\$2,006	\$1,387	\$3,393
2755301	2755301	285761562	10/05/06	\$10,607	\$2,514	\$13,121
2755319	2755319	916316767	04/30/07	\$1,468	\$6,023	\$7,491
2755349	2755349	888346099	06/01/06	\$2,265	\$2,943	\$5,208
2755349	649759441	888346099	06/01/06	\$2,265	\$2,943	\$5,208
2755364	2755364	107815553	05/30/07	\$2,876	\$739	\$3,615
2755883	2755883	312521611	09/07/06	\$5,527	\$1,420	\$6,947
2756429	2756429	856177411	03/06/06	\$1,381	\$1,476	\$2,857
2756636	2756636	837288861	04/07/06	\$961	\$6,910	\$7,871
2756670	2756670	427810207	10/10/06	\$1,757	\$1,430	\$3,187
2756743	2756743	485148811	05/30/06	\$394	\$1,498	\$1,892
2757135	2757135	478821236	03/17/06	\$0	\$2,396	\$2,396
2757362	2757362	711099989	02/02/06	\$4,605	\$1,186	\$5,791

Attachment H
Completed Washington Line Extensions 2002 through October 2013

2757362	2939096	711099989	02/02/06	\$4,605	\$1,186	\$5,791
2757915	2757915	674386354	09/07/06	\$0	\$14,496	\$14,496
2757915	936218884	674386354	09/07/06	\$0	\$14,496	\$14,496
2758751	2758751	34600477	09/28/06	\$388	\$1,467	\$1,855
2759622	2759622	351083011	02/15/06	\$1,963	\$1,427	\$3,390
2760037	2760037	859985216	12/29/06	\$766	\$1,387	\$2,153
2760426	2760426	112019566	05/12/06	\$1,604	\$1,584	\$3,188
2761529	2761529	505865803	03/16/06	\$0	\$914	\$914
2761631	2761631	50758766	05/03/06	\$3,749	\$1,396	\$5,145
2762485	2762485	222815185	06/11/07	\$3,952	\$1,394	\$5,346
2763204	2763204	326110009	06/21/06	\$733	\$5,968	\$6,701
2763204	776878607	326110009	06/21/06	\$733	\$5,968	\$6,701
2763324	2763324	854884016	01/09/06	\$0	\$832	\$832
2763566	2763566	165671275	01/26/06	\$1,489	\$1,420	\$2,909
2763681	2763681	985048633	04/13/06	\$3,164	\$3,125	\$6,289
2763681	2834071	444489334	04/13/06	\$3,164	\$3,125	\$6,289
2764209	2764209	158940378	05/09/06	\$3,280	\$1,135	\$4,415
2764288	2764288	215617723	02/07/06	\$380	\$1,000	\$1,380
2764654	2764654	464513819	02/24/06	\$0	\$3,310	\$3,310
2764712	2764712	44219851	01/13/06	\$6,442	\$1,140	\$7,582
2765174	2765174	403537305	03/29/06	\$1,962	\$9,705	\$11,667
2765174	2765179	75463225	03/29/06	\$1,962	\$9,705	\$11,667
2765174	2765183	773643845	03/29/06	\$1,962	\$9,705	\$11,667
2765174	2765187	896205865	03/29/06	\$1,962	\$9,705	\$11,667
2765174	2765189	723979495	03/29/06	\$1,962	\$9,705	\$11,667
2765237	2765237	210178826	09/12/06	\$0	\$3,199	\$3,199
2765237	2897937	63738919	09/12/06	\$0	\$3,199	\$3,199
2765237	2897980	923662690	09/12/06	\$0	\$3,199	\$3,199
2765237	2897987	589388520	09/12/06	\$0	\$3,199	\$3,199
2765237	2897995	875449470	09/12/06	\$0	\$3,199	\$3,199
2765237	193920145	875449470	09/12/06	\$0	\$3,199	\$3,199
2765237	387641715	63738919	09/12/06	\$0	\$3,199	\$3,199
2765237	683908254	210178826	09/12/06	\$0	\$3,199	\$3,199
2765237	848758705	923662690	09/12/06	\$0	\$3,199	\$3,199
2765237	990921235	589388520	09/12/06	\$0	\$3,199	\$3,199
2765755	2765755	659288845	02/23/06	\$2,684	\$1,503	\$4,187
2766114	2766114	936898609	01/31/06	\$979	\$1,714	\$2,693
2766374	2766374	732964416	03/03/06	\$2,947	\$1,393	\$4,340
2766784	2766784	470964121	02/23/06	\$1,117	\$1,605	\$2,722
2766797	2766797	917170262	05/02/06	\$245	\$1,050	\$1,295
2767039	2767039	937568486	10/16/06	\$0	\$8,338	\$8,338
2767039	593743258	937568486	10/16/06	\$0	\$8,338	\$8,338
2767231	2767231	415860347	06/23/06	\$1,727	\$1,430	\$3,157
2767910	2767910	31207427	06/01/06	\$3,080	\$1,385	\$4,465
2768122	2768122	736170530	04/11/06	\$3,476	\$2,082	\$5,558
2769294	2769294	837288861	09/01/06	\$0	\$1,576	\$1,576
2769294	458349697	837288861	09/01/06	\$0	\$1,576	\$1,576
2769396	2769396	767759	05/30/06	\$3,960	\$1,387	\$5,347
2769444	2769444	211423033	03/07/06	\$295	\$1,401	\$1,696
2769480	2769480	853610590	04/24/06	\$71	\$1,065	\$1,136
2770564	2770564	421479664	02/01/06	\$2,271	\$334	\$2,605
2770843	2770843	18199199	06/01/06	\$2,596	\$5,655	\$8,251
2770843	2837738	18199199	06/01/06	\$2,596	\$5,655	\$8,251
2770843	745253993	18199199	06/01/06	\$2,596	\$5,655	\$8,251
2770922	2770922	164348807	04/26/06	\$4,488	\$1,421	\$5,909
2771072	2771072	498580585	03/02/06	\$4,604	\$1,499	\$6,103
2771099	2771099	781065776	04/05/06	\$774	\$1,376	\$2,150
2771440	2771440	933300433	04/18/06	\$0	\$2,185	\$2,185
2771441	2771441	598574750	04/19/06	\$1,823	\$2,031	\$3,854
2771732	2771732	549705894	02/13/08	\$5,459	\$797	\$6,256
2771919	2771919	15682156	02/23/06	\$3,969	\$1,386	\$5,355
2772504	2772504	179243154	03/07/07	\$0	\$6,820	\$6,820
2772504	2782338	643805960	03/07/07	\$0	\$6,820	\$6,820
2772504	2782342	374904190	03/07/07	\$0	\$6,820	\$6,820
2772504	2782348	626399631	03/07/07	\$0	\$6,820	\$6,820
2772504	2782352	672152261	03/07/07	\$0	\$6,820	\$6,820
2772504	2782355	567352691	03/07/07	\$0	\$6,820	\$6,820
2772504	2782356	747471621	03/07/07	\$0	\$6,820	\$6,820
2772504	2782368	393747291	03/07/07	\$0	\$6,820	\$6,820

Attachment H
Completed Washington Line Extensions 2002 through October 2013

2772504	63612528	643805960	03/07/07	\$0	\$6,820	\$6,820
2772504	328010678	393747291	03/07/07	\$0	\$6,820	\$6,820
2772504	349356918	567461450	03/07/07	\$0	\$6,820	\$6,820
2772504	460254748	672152261	03/07/07	\$0	\$6,820	\$6,820
2772504	555279558	567352691	03/07/07	\$0	\$6,820	\$6,820
2772504	577718738	626399631	03/07/07	\$0	\$6,820	\$6,820
2772504	651188118	179243154	03/07/07	\$0	\$6,820	\$6,820
2772504	771051538	374904190	03/07/07	\$0	\$6,820	\$6,820
2772504	971800268	747471621	03/07/07	\$0	\$6,820	\$6,820
2772830	2772830	461372611	02/08/06	\$205	\$1,458	\$1,663
2773078	2773078	638894413	05/15/06	\$1,371	\$1,386	\$2,757
2773195	2773195	942956334	09/25/06	\$1,855	\$1,169	\$3,024
2773224	2773224	496737655	03/29/06	\$4,239	\$2,086	\$6,325
2774126	2774126	10019084	04/21/06	\$72	\$1,387	\$1,459
2774689	2774689	655777520	03/20/06	\$1,817	\$3,988	\$5,805
2775261	2775261	593040589	02/08/06	\$0	\$577	\$577
2776049	2776049	416386542	11/22/06	\$3,695	\$1,427	\$5,122
2776086	2776086	305428263	06/22/06	\$0	\$1,185	\$1,185
2776147	2776147	947485567	10/26/06	\$0	\$1,987	\$1,987
2776247	2776247	626919706	06/16/06	\$423	\$1,177	\$1,600
2776568	2776568	956367000	06/14/06	\$1,043	\$440	\$1,483
2776814	2776814	184754533	11/13/07	\$0	\$5,785	\$5,785
2776814	2967506	184754533	11/13/07	\$0	\$5,785	\$5,785
2776814	994092615	184754533	11/13/07	\$0	\$5,785	\$5,785
2777175	2777175	26597430	05/11/06	\$1,125	\$2,577	\$3,702
2777544	2777544	929638203	04/13/06	\$1,566	\$341	\$1,907
2777701	2777701	27130704	06/25/07	\$0	\$1,788	\$1,788
2777713	2777713	819978210	09/29/06	\$0	\$1,431	\$1,431
2777730	2777730	258775855	05/03/06	\$0	\$12,598	\$12,598
2777730	785440010	258775855	05/03/06	\$0	\$12,598	\$12,598
2778257	2778257	301731523	04/21/06	\$545	\$1,000	\$1,545
2778507	2778507	321894622	08/01/06	\$1,309	\$1,222	\$2,531
2779006	2779006	707280650	06/29/06	\$29,051	\$60,927	\$89,978
2779025	2779025	219051031	07/19/06	\$351	\$1,153	\$1,504
2779079	2779079	734898589	08/07/07	\$44	\$1,189	\$1,233
2779448	2779448	788989875	05/15/06	\$3,568	\$1,396	\$4,964
2779740	2779740	788989875	02/21/07	\$0	\$2,193	\$2,193
2779740	426340671	788989875	02/21/07	\$0	\$2,193	\$2,193
2779752	2779752	107728387	06/14/06	\$3,847	\$6,060	\$9,907
2780198	2780198	644430232	01/02/08	\$8,530	\$1,430	\$9,960
2780299	2780299	670351569	05/05/06	\$3,022	\$3,711	\$6,733
2780820	2780820	771997497	10/20/06	\$4,296	\$5,600	\$9,896
2780981	2780981	137442370	04/28/06	\$2,033	\$626	\$2,659
2781743	2781743	773183861	10/10/06	\$0	\$541	\$541
2781945	2781945	789964034	05/07/07	\$2,940	\$858	\$3,798
2782105	2782105	885061787	11/16/06	\$0	\$1,313	\$1,313
2782130	2782130	334422018	11/16/06	\$0	\$1,059	\$1,059
2782276	2782276	199835743	10/09/06	\$2,055	\$1,548	\$3,603
2782329	2782329	567461450	08/14/07	\$0	\$6,157	\$6,157
2782329	579954343	567461450	08/14/07	\$0	\$6,157	\$6,157
2782379	2782379	560073361	02/25/06	\$0	\$1,356	\$1,356
2782463	2782463	332302033	02/16/06	\$0	\$737	\$737
2782513	2782513	837204623	03/13/06	\$1,138	\$1,768	\$2,906
2782539	2782539	633202073	06/07/06	\$4,100	\$1,136	\$5,236
2782581	2782581	220613611	06/14/06	\$2,614	\$1,026	\$3,640
2782581	2783136	403310543	06/14/06	\$2,614	\$1,026	\$3,640
2782918	2782918	408035889	09/20/06	\$8,161	\$3,200	\$11,361
2783284	2783284	176190238	06/05/06	\$0	\$29,655	\$29,655
2783284	103457588	176190238	06/05/06	\$0	\$29,655	\$29,655
2783741	2783741	851159929	06/07/06	\$8,852	\$3,588	\$12,440
2783922	2783922	650302824	04/18/06	\$0	\$5,869	\$5,869
2784402	2784402	456270910	12/06/06	\$6,760	\$12,811	\$19,571
2784402	867318039	456270910	12/06/06	\$6,760	\$12,811	\$19,571
2784452	2784452	142111651	04/13/06	\$0	\$11,972	\$11,972
2784467	2784467	787536160	03/29/07	\$2,044	\$3,270	\$5,314
2784586	2784586	531672963	03/16/06	\$0	\$2,337	\$2,337
2785024	2785024	970663033	05/08/06	\$0	\$625	\$625
2786276	2786276	794639011	04/23/06	\$0	\$2,159	\$2,159
2786647	2786647	141140656	10/30/06	\$3,076	\$1,391	\$4,467

Attachment H
Completed Washington Line Extensions 2002 through October 2013

2786804	2786804	555881341	06/08/06	\$0	\$1,206	\$1,206
2787060	2787060	700627616	06/14/06	\$0	\$1,167	\$1,167
2787122	2787122	930038488	08/02/06	\$11,024	\$30,407	\$41,431
2787122	734393865	930038488	08/02/06	\$11,024	\$30,407	\$41,431
2787122	889412148	930038488	08/02/06	\$11,024	\$30,407	\$41,431
2787320	2787320	285938931	05/15/06	\$6,382	\$1,386	\$7,768
2787431	2787431	236245683	04/11/06	\$831	\$487	\$1,318
2787434	2787434	190680303	04/12/06	\$1,656	\$474	\$2,130
2787437	2787437	978337233	04/12/06	\$2,088	\$477	\$2,565
2787440	2787440	727886853	06/06/06	\$2,166	\$475	\$2,641
2787446	2787446	918674293	06/01/07	\$11,079	\$7,260	\$18,339
2787849	2787849	691157141	11/21/06	\$0	\$2,263	\$2,263
2787849	51087282	691157141	11/21/06	\$0	\$2,263	\$2,263
2787948	2787948	700969339	05/05/06	\$0	\$1,749	\$1,749
2788043	2788043	686149387	04/07/06	\$0	\$2,235	\$2,235
2788142	2788142	13020967	06/19/06	\$1,130	\$7,070	\$8,200
2788513	2788513	779108019	03/10/06	\$0	\$1,365	\$1,365
2788539	2788539	459484828	03/17/06	\$1,812	\$1,933	\$3,745
2788582	2788582	888188339	07/14/06	\$1,974	\$1,404	\$3,378
2788825	2788825	361409071	05/08/06	\$53	\$1,427	\$1,480
2789133	2789133	61174321	12/28/06	\$0	\$2,101	\$2,101
2789265	2789265	504772947	05/18/06	\$2,019	\$1,420	\$3,439
2789435	2789435	314860150	03/28/06	\$1,728	\$1,421	\$3,149
2789787	2789787	53223724	06/05/06	\$0	\$3,950	\$3,950
2790140	2790140	412022011	03/23/06	\$0	\$5,649	\$5,649
2790463	2790463	675561097	07/20/06	\$632	\$1,603	\$2,235
2790861	2790861	500480737	05/04/06	\$0	\$4,887	\$4,887
2790945	2790945	274731030	05/08/06	\$0	\$2,470	\$2,470
2790958	2790958	750340030	05/15/06	\$2,298	\$11,487	\$13,785
2791007	2791007	715607261	06/22/06	\$5,510	\$3,364	\$8,874
2791301	2791301	259374145	01/31/07	\$0	\$2,885	\$2,885
2791312	2791312	771832796	04/25/06	\$5,328	\$1,157	\$6,485
2791347	2791347	315021176	04/17/06	\$690	\$1,387	\$2,077
2791475	2791475	569203178	03/27/06	\$3,981	\$10,031	\$14,012
2791569	2791569	582385657	06/29/06	\$379	\$751	\$1,130
2791642	2791642	721052980	04/14/06	\$705	\$197	\$902
2791899	2791899	534787509	06/10/06	\$0	\$16,480	\$16,480
2791899	838956912	534787509	06/10/06	\$0	\$16,480	\$16,480
2791993	2791993	539811166	04/24/06	\$1,762	\$300	\$2,062
2792478	2792478	462374053	04/28/06	\$0	\$772	\$772
2792486	2792486	784303587	07/24/06	\$2,617	\$1,153	\$3,770
2792627	2792627	896025	05/01/06	\$0	\$2,215	\$2,215
2792898	2792898	944091853	03/14/06	\$0	\$1,188	\$1,188
2793135	2793135	510729623	04/04/06	\$0	\$2,167	\$2,167
2793182	2793182	314203361	01/04/07	\$20,506	\$34,468	\$54,974
2793182	2958681	895406673	01/04/07	\$20,506	\$34,468	\$54,974
2793264	2793264	48803305	06/12/06	\$3,191	\$2,649	\$5,840
2794094	2794094	80191478	05/08/06	\$2,974	\$1,419	\$4,393
2794179	2794179	711598312	06/20/06	\$1,216	\$1,389	\$2,605
2794233	2794233	970266985	09/13/06	\$0	\$32,609	\$32,609
2794233	400489528	970266985	09/13/06	\$0	\$32,609	\$32,609
2794312	2794312	91145875	03/30/06	\$1,127	\$1,393	\$2,520
2794425	2794425	370523426	09/19/06	\$10,773	\$1,620	\$12,393
2794468	2794468	780341690	07/12/06	\$0	\$13,693	\$13,693
2794468	260745591	780341690	07/12/06	\$0	\$13,693	\$13,693
2794913	2794913	420216031	04/26/06	\$1,036	\$1,447	\$2,483
2795317	2795317	240996763	03/31/06	\$0	\$5,551	\$5,551
2795351	2795351	348847908	04/27/06	\$0	\$1,327	\$1,327
2795356	2795356	869567563	11/17/06	\$0	\$5,234	\$5,234
2795356	493822370	869567563	11/17/06	\$0	\$5,234	\$5,234
2795450	2795450	133100989	07/20/07	\$4,066	\$10,318	\$14,384
2795450	77900317	133100989	07/20/07	\$4,066	\$10,318	\$14,384
2795704	2795704	295862983	06/16/06	\$4,091	\$1,174	\$5,265
2795971	2795971	823172050	04/24/06	\$1,097	\$1,390	\$2,487
2796323	2796323	344539310	07/20/07	\$69,941	\$70,400	\$140,341
2796562	2796562	458224840	05/09/06	\$0	\$4,560	\$4,560
2796673	2796673	397265974	05/17/06	\$7,317	\$1,174	\$8,491
2796714	2796714	972190175	06/22/06	\$381	\$887	\$1,268
2797403	2797403	873963163	07/18/06	\$704	\$6,619	\$7,323

Attachment H
Completed Washington Line Extensions 2002 through October 2013

2797403	2864326	873963163	07/18/06	\$704	\$6,619	\$7,323
2797403	993772534	873963163	07/18/06	\$704	\$6,619	\$7,323
2797408	2797408	362978053	07/17/06	\$0	\$3,558	\$3,558
2797418	2797418	396082036	05/02/06	\$5,572	\$1,454	\$7,026
2797471	2797471	763887914	02/15/07	\$67,241	\$3,681	\$70,922
2797554	2797554	533467747	06/02/06	\$0	\$1,122	\$1,122
2797617	2797617	294727868	08/13/07	\$16,912	\$1,426	\$18,338
2797725	2797725	665754219	12/17/07	\$12,083	\$1,427	\$13,510
2797931	2797931	798232156	12/29/06	\$2,248	\$881	\$3,129
2798083	2798083	89503474	06/12/06	\$2,955	\$1,385	\$4,340
2798296	2798296	354729319	08/16/06	\$3,266	\$699	\$3,965
2798418	2798418	803265788	04/27/06	\$1,766	\$1,509	\$3,275
2798524	2798524	763099900	05/10/06	\$4,005	\$1,600	\$5,605
2798545	2798545	681954919	06/28/06	\$0	\$5,448	\$5,448
2798545	2858281	917864084	06/28/06	\$0	\$5,448	\$5,448
2798545	2858287	29741324	06/28/06	\$0	\$5,448	\$5,448
2798545	227366054	29741324	06/28/06	\$0	\$5,448	\$5,448
2798545	941413004	917864084	06/28/06	\$0	\$5,448	\$5,448
2798547	2798547	851051500	08/22/06	\$3,227	\$5,764	\$8,991
2798649	2798649	878887971	08/04/06	\$29,740	\$13,441	\$43,181
2798949	2798949	245350746	07/05/06	\$1,249	\$1,395	\$2,644
2799259	2799259	286746967	08/29/06	\$2,814	\$896	\$3,710
2799474	2799474	499950711	06/15/06	\$4,698	\$1,421	\$6,119
2800101	2800101	977391052	05/10/06	\$2,995	\$1,135	\$4,130
2800156	2800156	632386066	12/12/06	\$0	\$17,520	\$17,520
2800156	381758236	632386066	12/12/06	\$0	\$17,520	\$17,520
2800191	2800191	454479893	06/30/06	\$841	\$1,782	\$2,623
2800722	2800722	20969032	03/23/06	\$0	\$2,084	\$2,084
2800976	2800976	803642341	06/15/06	\$1,322	\$3,329	\$4,651
2800976	2802387	332701633	06/15/06	\$1,322	\$3,329	\$4,651
2800976	2806043	808256563	06/15/06	\$1,322	\$3,329	\$4,651
2802252	2802252	572065807	05/14/06	\$2,257	\$3,686	\$5,943
2802406	2802406	715237171	07/25/06	\$1,713	\$2,143	\$3,856
2802707	2802707	115035645	10/25/06	\$8,190	\$51,468	\$59,658
2802709	2802709	385214075	03/01/07	\$72,468	\$35,200	\$107,668
2802848	2802848	1836163	07/27/06	\$1,773	\$2,350	\$4,123
2803104	2803104	719463931	05/16/06	\$1,494	\$2,137	\$3,631
2803174	2803174	565100020	02/09/07	\$930	\$1,141	\$2,071
2803342	2803342	584157520	08/29/06	\$716	\$3,106	\$3,822
2803392	2803392	365393979	08/23/06	\$5,241	\$1,137	\$6,378
2803421	2803421	752883697	05/11/06	\$0	\$2,341	\$2,341
2803467	2803467	243533316	05/18/06	\$2,985	\$1,389	\$4,374
2804354	2804354	72537099	03/23/07	\$1,304	\$2,303	\$3,607
2804354	530341265	72537099	03/23/07	\$1,304	\$2,303	\$3,607
2804537	2804537	440689551	06/13/06	\$1,628	\$3,200	\$4,828
2805194	2805194	121314121	04/26/06	\$0	\$1,458	\$1,458
2805503	2805503	939636775	10/26/06	\$3,712	\$1,553	\$5,265
2805644	2805644	934764337	05/30/06	\$0	\$2,510	\$2,510
2805766	2805766	241788853	01/11/07	\$4,829	\$1,600	\$6,429
2805831	2805831	170867407	05/16/06	\$0	\$2,620	\$2,620
2805965	2805965	151771444	08/11/06	\$4,317	\$1,419	\$5,736
2806235	2806235	746488543	12/29/06	\$5,154	\$14,170	\$19,324
2807139	2807139	318515611	06/19/06	\$452	\$1,986	\$2,438
2807662	2807662	111871368	03/16/07	\$4,156	\$8,800	\$12,956
2807834	2807834	207228343	04/21/06	\$0	\$1,122	\$1,122
2808191	2808191	656514924	08/31/06	\$5,103	\$1,406	\$6,509
2808330	2808330	558475411	06/23/06	\$2,501	\$9,341	\$11,842
2808702	2808702	199194461	06/20/06	\$1,908	\$3,076	\$4,984
2808706	2808706	987101591	05/30/06	\$0	\$2,952	\$2,952
2808726	2808726	3664612	05/31/06	\$1,086	\$971	\$2,057
2808980	2808980	401340086	05/25/06	\$2,326	\$612	\$2,938
2809180	2809180	552362490	11/30/06	\$5,052	\$1,162	\$6,214
2809450	2809450	823734395	08/14/06	\$1,604	\$9,763	\$11,367
2809450	106555175	823734395	08/14/06	\$1,604	\$9,763	\$11,367
2809466	2809466	939313612	08/24/06	\$0	\$3,621	\$3,621
2809816	2809816	881552438	10/05/06	\$3,178	\$1,389	\$4,567
2809878	2809878	651785341	08/30/06	\$2,648	\$1,474	\$4,122
2809924	2809924	945488677	11/22/06	\$679	\$881	\$1,560
2810125	2810125	876883571	09/22/06	\$2,824	\$1,423	\$4,247

Attachment H
Completed Washington Line Extensions 2002 through October 2013

2810380	2810380	352081123	03/22/06	\$0	\$684	\$684
2810421	2810421	928508341	07/12/06	\$1,672	\$782	\$2,454
2810917	2810917	828464451	04/03/07	\$0	\$22,963	\$22,963
2810917	214466919	828464451	04/03/07	\$0	\$22,963	\$22,963
2810931	2810931	199489711	07/21/06	\$1,795	\$1,386	\$3,181
2811138	2811138	258975655	06/12/06	\$0	\$1,039	\$1,039
2811138	2843044	258975655	06/12/06	\$0	\$1,039	\$1,039
2811201	2811201	415198665	08/07/06	\$0	\$6,328	\$6,328
2811201	2817588	382617968	08/07/06	\$0	\$6,328	\$6,328
2811201	2817621	242081188	08/07/06	\$0	\$6,328	\$6,328
2811201	2817630	241569258	08/07/06	\$0	\$6,328	\$6,328
2811201	2817660	34147758	08/07/06	\$0	\$6,328	\$6,328
2811377	2811377	87925608	05/26/06	\$3,007	\$4,818	\$7,825
2811711	2811711	251023003	10/10/06	\$681	\$597	\$1,278
2811811	2811811	577321876	07/05/06	\$1,241	\$1,402	\$2,643
2812421	2812421	192644275	06/30/06	\$0	\$741	\$741
2812743	2812743	875082436	05/23/06	\$0	\$1,110	\$1,110
2813502	2813502	439594189	10/31/06	\$692	\$1,347	\$2,039
2813504	2813504	29404789	04/20/06	\$177	\$1,050	\$1,227
2813528	2813528	530212011	05/31/06	\$657	\$1,386	\$2,043
2813559	2813559	17733273	06/19/06	\$1,837	\$1,391	\$3,228
2813618	2813618	537898009	10/03/06	\$716	\$1,602	\$2,318
2814428	2814428	454566928	04/28/06	\$3,086	\$5,363	\$8,449
2815195	2815195	247262639	07/14/06	\$925	\$1,156	\$2,081
2815269	2815269	61573699	05/14/07	\$0	\$4,053	\$4,053
2815470	2815470	911409562	07/25/06	\$2,444	\$1,388	\$3,832
2815852	2815852	595186066	09/25/06	\$1,722	\$1,393	\$3,115
2817161	2817161	214320879	06/29/06	\$589	\$1,090	\$1,679
2817548	2817548	420814099	06/07/06	\$0	\$1,541	\$1,541
2817548	451435744	420814099	06/07/06	\$0	\$1,541	\$1,541
2818416	2818416	808862260	06/30/06	\$1,911	\$16,797	\$18,708
2819372	2819372	407415834	05/12/06	\$489	\$1,146	\$1,635
2819510	2819510	716527276	05/16/07	\$30,593	\$25,600	\$56,193
2819737	2819737	411424831	05/12/06	\$0	\$1,751	\$1,751
2819737	566905170	411424831	05/12/06	\$0	\$1,751	\$1,751
2819810	2819810	391238249	09/06/06	\$1,319	\$1,063	\$2,382
2820183	2820183	835180143	06/14/06	\$7,235	\$3,200	\$10,435
2820291	2820291	613610632	12/06/06	\$2,882	\$1,472	\$4,354
2820353	2820353	403631077	06/13/06	\$898	\$2,795	\$3,693
2820353	156970717	403631077	06/13/06	\$898	\$2,795	\$3,693
2820478	2820478	172291810	06/21/06	\$2,930	\$1,000	\$3,930
2820618	2820618	107728387	09/14/06	\$0	\$3,395	\$3,395
2820618	2898875	107728387	09/14/06	\$0	\$3,395	\$3,395
2820618	951761291	107728387	09/14/06	\$0	\$3,395	\$3,395
2820758	2820758	92946444	06/05/06	\$0	\$3,577	\$3,577
2821531	2821531	583906910	05/23/06	\$0	\$5,863	\$5,863
2821731	2821731	332423443	12/07/06	\$0	\$19,466	\$19,466
2821731	2926649	783192505	12/07/06	\$0	\$19,466	\$19,466
2821731	2926650	878975135	12/07/06	\$0	\$19,466	\$19,466
2821731	2989732	783192505	12/07/06	\$0	\$19,466	\$19,466
2821731	215603675	878975135	12/07/06	\$0	\$19,466	\$19,466
2821731	294316655	783192505	12/07/06	\$0	\$19,466	\$19,466
2821791	2821791	337364020	05/26/06	\$0	\$1,076	\$1,076
2821806	2821806	598029804	07/10/06	\$2,480	\$1,390	\$3,870
2821851	2821851	47336165	08/10/06	\$1,186	\$1,144	\$2,330
2822526	2822526	0	05/31/06	\$712	\$2,520	\$3,232
2822575	2822575	133659029	10/04/06	\$1,831	\$1,366	\$3,197
2822719	2822719	786051385	07/09/08	\$0	\$1,364	\$1,364
2823609	2823609	542635991	11/21/06	\$3,490	\$1,430	\$4,920
2823609	5042673	542635991	11/21/06	\$3,490	\$1,430	\$4,920
2823993	2823993	67634475	07/25/06	\$2,727	\$1,421	\$4,148
2824020	2824020	123909523	05/26/06	\$0	\$2,548	\$2,548
2824301	2824301	490296773	06/15/06	\$1,696	\$605	\$2,301
2824321	2824321	339444519	07/12/06	\$76	\$5,208	\$5,284
2824329	2824329	381859356	07/18/06	\$170	\$5,208	\$5,378
2824788	2824788	515514875	08/31/06	\$0	\$2,855	\$2,855
2825077	2825077	770008368	05/31/06	\$843	\$1,146	\$1,989
2825194	2825194	408109809	12/08/06	\$5,677	\$1,187	\$6,864
2825358	2825358	158629935	09/21/06	\$0	\$2,900	\$2,900

Attachment H
Completed Washington Line Extensions 2002 through October 2013

2825587	2825587	172481520	10/19/06	\$1,266	\$1,821	\$3,087
2825811	2825811	495337723	07/05/06	\$0	\$797	\$797
2825850	2825850	233551019	05/22/06	\$0	\$1,138	\$1,138
2826001	2826001	536696545	11/03/06	\$0	\$677	\$677
2826642	2826642	216617167	05/31/06	\$0	\$1,441	\$1,441
2826945	2826945	201835519	08/18/06	\$1,080	\$589	\$1,669
2827437	2827437	86519819	09/25/06	\$0	\$8,906	\$8,906
2827437	876281288	86519819	09/25/06	\$0	\$8,906	\$8,906
2827505	2827505	279743190	07/31/06	\$857	\$5,045	\$5,902
2827533	2827533	354362384	04/04/07	\$1,466	\$4,457	\$5,923
2827569	2827569	21081434	10/20/06	\$7,910	\$1,393	\$9,303
2827569	5149549	0	10/20/06	\$7,910	\$1,393	\$9,303
2827569	5297776	21081434	10/20/06	\$7,910	\$1,393	\$9,303
2827640	2827640	898163712	09/26/06	\$1,022	\$1,145	\$2,167
2827649	2827649	777000032	08/28/06	\$2,039	\$1,372	\$3,411
2827663	2827663	939478932	10/18/06	\$2,686	\$1,386	\$4,072
2827758	2827758	367206783	10/09/06	\$2,026	\$1,397	\$3,423
2827997	2827997	914219640	05/22/06	\$995	\$2,450	\$3,445
2828190	2828190	7030963	06/06/06	\$0	\$3,334	\$3,334
2829513	2829513	278378453	06/13/08	\$0	\$12,805	\$12,805
2829513	5197352	278378453	06/13/08	\$0	\$12,805	\$12,805
2829513	977926419	278378453	06/13/08	\$0	\$12,805	\$12,805
2829659	2829659	307354321	11/08/06	\$2,159	\$1,422	\$3,581
2829794	2829794	283552387	10/07/06	\$1,693	\$1,649	\$3,342
2829794	2908338	283552387	10/07/06	\$1,693	\$1,649	\$3,342
2829794	932666410	283552387	10/07/06	\$1,693	\$1,649	\$3,342
2830019	2830019	857057490	10/25/06	\$2,163	\$1,426	\$3,589
2830057	2830057	465954091	10/18/06	\$0	\$4,469	\$4,469
2830057	2852072	300534364	10/18/06	\$0	\$4,469	\$4,469
2830304	2830304	393824925	09/12/06	\$6,005	\$1,183	\$7,188
2830640	2830640	547685989	09/13/06	\$959	\$2,564	\$3,523
2830687	2830687	176524210	10/27/06	\$2,189	\$1,179	\$3,368
2830739	2830739	769595073	10/08/07	\$331	\$1,191	\$1,522
2830854	2830854	375280883	11/07/06	\$4,646	\$1,563	\$6,209
2831120	2831120	610538384	07/10/06	\$2,957	\$1,385	\$4,342
2831273	2831273	228608497	06/16/06	\$162	\$895	\$1,057
2832073	2832073	366466945	09/27/06	\$0	\$1,018	\$1,018
2832101	2832101	925628061	11/28/07	\$2,289	\$1,465	\$3,754
2832150	2832150	158815509	11/14/06	\$0	\$9,777	\$9,777
2832150	874809702	158815509	11/14/06	\$0	\$9,777	\$9,777
2832164	2832164	517719763	01/03/07	\$0	\$18,247	\$18,247
2832375	2832375	437831095	04/26/07	\$1,587	\$1,430	\$3,017
2832409	2832409	163807971	06/09/06	\$2,458	\$1,575	\$4,033
2832442	2832442	769358062	05/30/07	\$7,778	\$6,400	\$14,178
2833137	2833137	426272727	12/08/06	\$18,821	\$5,257	\$24,078
2833288	2833288	552480523	12/01/06	\$0	\$4,028	\$4,028
2833288	176677294	552480523	12/01/06	\$0	\$4,028	\$4,028
2833288	887895694	552480523	12/01/06	\$0	\$4,028	\$4,028
2833296	2833296	417429213	10/05/06	\$454	\$1,217	\$1,671
2833470	2833470	154483141	01/18/07	\$0	\$3,371	\$3,371
2833470	203424251	154483141	01/18/07	\$0	\$3,371	\$3,371
2833723	2833723	276757855	06/21/06	\$0	\$2,986	\$2,986
2833902	2833902	825294401	09/08/06	\$4,814	\$4,458	\$9,272
2833940	2833940	647586211	10/26/06	\$1,127	\$1,482	\$2,609
2833990	2833990	242935453	08/14/06	\$0	\$8,869	\$8,869
2834139	2834139	749919945	08/31/06	\$3,032	\$1,137	\$4,169
2834679	2834679	27608143	08/31/06	\$3,648	\$7,120	\$10,768
2834679	2861498	666475936	08/31/06	\$3,648	\$7,120	\$10,768
2834679	2861501	962256976	08/31/06	\$3,648	\$7,120	\$10,768
2834679	2862264	764847096	08/31/06	\$3,648	\$7,120	\$10,768
2834679	2862267	366817516	08/31/06	\$3,648	\$7,120	\$10,768
2834679	2862268	18814756	08/31/06	\$3,648	\$7,120	\$10,768
2834679	2865165	981314279	08/31/06	\$3,648	\$7,120	\$10,768
2834679	2865167	785996609	08/31/06	\$3,648	\$7,120	\$10,768
2834679	2865168	911866129	08/31/06	\$3,648	\$7,120	\$10,768
2834679	31653744	18814756	08/31/06	\$3,648	\$7,120	\$10,768
2834679	47157994	764847096	08/31/06	\$3,648	\$7,120	\$10,768
2834679	229167974	666475936	08/31/06	\$3,648	\$7,120	\$10,768
2834679	272369684	962256976	08/31/06	\$3,648	\$7,120	\$10,768

Attachment H
Completed Washington Line Extensions 2002 through October 2013

2834679	294593254	981314279	08/31/06	\$3,648	\$7,120	\$10,768
2834679	817197454	911866129	08/31/06	\$3,648	\$7,120	\$10,768
2834679	831839064	785996609	08/31/06	\$3,648	\$7,120	\$10,768
2834679	864378434	366817516	08/31/06	\$3,648	\$7,120	\$10,768
2834679	896299694	27608143	08/31/06	\$3,648	\$7,120	\$10,768
2834751	2834751	515319499	08/18/06	\$0	\$11,916	\$11,916
2834751	277474177	515319499	08/18/06	\$0	\$11,916	\$11,916
2835152	2835152	645587767	09/12/06	\$0	\$12,858	\$12,858
2835152	489779085	645587767	09/12/06	\$0	\$12,858	\$12,858
2835582	2835582	997436011	05/30/06	\$0	\$747	\$747
2835734	2835734	250839908	10/25/06	\$7,930	\$2,128	\$10,058
2835744	2835744	373232726	06/26/06	\$0	\$1,226	\$1,226
2835762	2835762	609945847	09/14/06	\$9,513	\$1,118	\$10,631
2836034	2836034	48508600	08/30/06	\$413	\$2,743	\$3,156
2836563	2836563	848785921	09/26/06	\$2,906	\$1,600	\$4,506
2837093	2837093	411026785	08/31/06	\$0	\$4,026	\$4,026
2837093	577370317	411026785	08/31/06	\$0	\$4,026	\$4,026
2837244	2837244	564683941	09/13/06	\$0	\$37,439	\$37,439
2837244	193701238	564683941	09/13/06	\$0	\$37,439	\$37,439
2837383	2837383	307929985	12/12/06	\$1,490	\$9,218	\$10,708
2837758	2837758	674561431	07/20/06	\$0	\$1,633	\$1,633
2837968	2837968	906591904	10/30/06	\$3,073	\$16,800	\$19,873
2838196	2838196	506244599	06/23/06	\$0	\$1,089	\$1,089
2838258	2838258	533107460	08/27/06	\$0	\$7,608	\$7,608
2838677	2838677	656343716	07/03/06	\$2,654	\$1,384	\$4,038
2839506	2839506	843594007	08/21/06	\$743	\$1,444	\$2,187
2839596	2839596	270564277	07/12/06	\$0	\$2,810	\$2,810
2839596	2888548	270564277	07/12/06	\$0	\$2,810	\$2,810
2839926	2839926	334781731	04/06/07	\$12,265	\$21,249	\$33,514
2840132	2840132	887148409	08/16/06	\$3,081	\$1,181	\$4,262
2840152	2840152	475353816	12/09/08	\$56,764	\$48,800	\$105,564
2840152	5189105	475353816	12/09/08	\$56,764	\$48,800	\$105,564
2840387	2840387	644737488	09/20/06	\$1,995	\$933	\$2,928
2841380	2841380	629004367	09/29/06	\$0	\$2,494	\$2,494
2841965	2841965	371004700	09/28/06	\$3,583	\$1,394	\$4,977
2842065	2842065	985767571	07/18/06	\$2,005	\$1,386	\$3,391
2842552	2842552	322413958	08/28/06	\$2,690	\$19,200	\$21,890
2842865	2842865	815383772	11/02/06	\$290	\$6,119	\$6,409
2842865	508791883	815383772	11/02/06	\$290	\$6,119	\$6,409
2843144	2843144	4902664	07/21/06	\$5,905	\$1,789	\$7,694
2843155	2843155	532212225	06/27/06	\$3,795	\$771	\$4,566
2843512	2843512	113322343	09/22/06	\$414	\$1,145	\$1,559
2843525	2843525	522468196	06/16/06	\$810	\$1,562	\$2,372
2843565	2843565	940415179	08/29/06	\$5,272	\$1,444	\$6,716
2843981	2843981	319520092	07/11/06	\$4,370	\$1,421	\$5,791
2844053	2844053	451252055	08/15/06	\$134	\$1,592	\$1,726
2844210	2844210	373534736	06/08/06	\$1,563	\$1,478	\$3,041
2844260	2844260	976857055	09/01/06	\$2,243	\$2,777	\$5,020
2844301	2844301	574661431	11/21/06	\$1,791	\$1,492	\$3,283
2844540	2844540	759078385	07/28/06	\$0	\$1,368	\$1,368
2844540	2875463	873600781	07/28/06	\$0	\$1,368	\$1,368
2844540	633491655	873600781	07/28/06	\$0	\$1,368	\$1,368
2844676	2844676	810646216	08/14/06	\$1,955	\$2,904	\$4,859
2844938	2844938	963269767	11/30/06	\$0	\$946	\$946
2845814	2845814	970263655	06/26/06	\$431	\$2,417	\$2,848
2845823	2845823	455650843	11/02/06	\$0	\$1,394	\$1,394
2845883	2845883	40311050	11/22/06	\$5,028	\$1,600	\$6,628
2846631	2846631	539705463	10/24/06	\$10,366	\$1,391	\$11,757
2846792	2846792	698553470	03/05/07	\$0	\$47,479	\$47,479
2846792	217870698	698553470	03/05/07	\$0	\$47,479	\$47,479
2846907	2846907	199850090	10/09/06	\$5,622	\$1,409	\$7,031
2846979	2846979	911123521	06/26/06	\$410	\$1,447	\$1,857
2847569	2847569	797043182	12/04/06	\$10,322	-\$1,274	\$9,048
2848238	2848238	843190411	07/19/06	\$313	\$1,493	\$1,806
2848783	2848783	32360232	08/16/06	\$3,631	\$1,437	\$5,068
2848955	2848955	245992207	11/13/06	\$756	\$847	\$1,603
2849336	2849336	412820767	09/22/06	\$1,119	\$1,859	\$2,978
2849336	723330462	412820767	09/22/06	\$1,119	\$1,859	\$2,978
2849342	2849342	826606345	12/04/06	\$0	\$1,276	\$1,276

Attachment H
Completed Washington Line Extensions 2002 through October 2013

2849422	2849422	129904189	07/19/06	\$539	\$9,284	\$9,823
2849473	2849473	852780145	06/19/07	\$0	\$5,979	\$5,979
2849934	2849934	917516233	11/14/06	\$0	\$33,204	\$33,204
2849934	877336388	917516233	11/14/06	\$0	\$33,204	\$33,204
2850126	2850126	751558968	09/20/06	\$21,598	\$14,400	\$35,998
2850203	2850203	184251343	11/03/06	\$1,788	\$1,393	\$3,181
2851098	2851098	861645660	05/08/07	\$0	\$3,196	\$3,196
2851098	482391054	861645660	05/08/07	\$0	\$3,196	\$3,196
2851696	2851696	164673163	07/19/06	\$1,352	\$659	\$2,011
2852056	2852056	391842211	05/24/07	\$8,045	\$5,193	\$13,238
2852056	432636189	391842211	05/24/07	\$8,045	\$5,193	\$13,238
2852612	2852612	697575322	07/19/06	\$2,101	\$982	\$3,083
2852745	2852745	674731134	08/01/06	\$1,860	\$1,390	\$3,250
2853274	2853274	281612744	11/03/06	\$1,465	\$1,390	\$2,855
2853399	2853399	527505745	07/13/06	\$656	\$3,288	\$3,944
2853414	2853414	834393791	07/11/06	\$2,502	\$697	\$3,199
2853477	2853477	375857989	07/21/06	\$322	\$4,872	\$5,194
2853959	2853959	541153638	11/28/06	\$2,256	\$4,000	\$6,256
2853964	2853964	191253378	02/08/07	\$967	\$2,124	\$3,091
2854227	2854227	339268177	09/18/06	\$467	\$1,390	\$1,857
2854274	2854274	358345091	03/27/07	\$2,516	\$1,600	\$4,116
2854431	2854431	617805207	11/29/06	\$0	\$1,847	\$1,847
2855313	2855313	565467523	12/12/06	\$0	\$1,927	\$1,927
2855944	2855944	177444003	08/22/06	\$1,721	\$1,388	\$3,109
2855945	2855945	237197233	09/14/06	\$463	\$1,362	\$1,825
2855998	2855998	852047384	10/12/06	\$3,216	\$1,400	\$4,616
2856115	2856115	534584096	05/16/07	\$0	\$36,398	\$36,398
2856893	2856893	573896776	08/30/06	\$1,597	\$1,478	\$3,075
2857017	2857017	538836898	08/07/07	\$4,640	\$1,425	\$6,065
2857084	2857084	105531253	12/21/06	\$862	\$1,802	\$2,664
2857089	2857089	979227566	01/03/07	\$6,942	\$336	\$7,278
2857192	2857192	250195500	08/16/07	\$0	\$19,986	\$19,986
2857192	239898808	250195500	08/16/07	\$0	\$19,986	\$19,986
2857812	2857812	398516926	11/22/06	\$3,170	\$1,117	\$4,287
2858353	2858353	277919671	12/26/06	\$0	\$1,391	\$1,391
2858491	2858491	414020899	04/26/07	\$2,141	\$6,550	\$8,691
2858683	2858683	204630277	11/06/06	\$1,482	\$1,444	\$2,926
2858800	2858800	886355390	09/20/06	\$3,390	\$1,390	\$4,780
2858951	2858951	801832921	11/01/06	\$0	\$469	\$469
2859200	2859200	165672163	12/21/06	\$793	\$1,328	\$2,121
2859446	2859446	388400139	06/01/07	\$3,926	\$1,798	\$5,724
2859789	2859789	345383254	08/07/06	\$906	\$2,931	\$3,837
2860311	2860311	897914031	09/19/06	\$2,797	\$1,703	\$4,500
2860640	2860640	64773163	01/17/07	\$211	\$1,535	\$1,746
2860837	2860837	982054741	09/27/06	\$1,499	\$1,470	\$2,969
2861935	2861935	460503811	08/25/06	\$658	\$1,266	\$1,924
2862092	2862092	529897720	11/17/06	\$1,802	\$3,200	\$5,002
2862177	2862177	934302763	04/06/07	\$0	\$2,767	\$2,767
2862177	576170226	934302763	04/06/07	\$0	\$2,767	\$2,767
2862573	2862573	725696209	10/27/06	\$0	\$744	\$744
2862574	2862574	808426987	07/26/06	\$0	\$260	\$260
2863217	2863217	635461029	12/08/06	\$116	\$1,204	\$1,320
2863265	2863265	586572556	08/11/07	\$0	\$15,522	\$15,522
2863265	2980349	751862023	08/11/07	\$0	\$15,522	\$15,522
2863265	2980358	415198665	08/11/07	\$0	\$15,522	\$15,522
2863265	5007591	415198665	08/11/07	\$0	\$15,522	\$15,522
2863265	5093040	612044170	08/11/07	\$0	\$15,522	\$15,522
2863509	2863509	969380003	08/11/06	\$1,720	\$1,388	\$3,108
2863633	2863633	343491943	08/25/06	\$1,631	\$2,605	\$4,236
2863900	2863900	101282627	11/10/06	\$0	\$1,238	\$1,238
2863943	2863943	371599448	09/09/06	\$2,759	\$710	\$3,469
2864009	2864009	576656767	09/15/06	\$0	\$851	\$851
2864186	2864186	85751053	09/12/06	\$0	\$444	\$444
2864244	2864244	417419053	09/25/06	\$3,977	\$1,422	\$5,399
2864356	2864356	882930705	09/20/06	\$4,225	\$1,428	\$5,653
2864802	2864802	610690533	03/20/08	\$0	\$23,241	\$23,241
2864802	969487640	610690533	03/20/08	\$0	\$23,241	\$23,241
2865117	2865117	176287338	10/16/06	\$2,176	\$1,493	\$3,669
2865172	2865172	396038011	11/13/07	\$2,210	\$1,477	\$3,687

Attachment H
Completed Washington Line Extensions 2002 through October 2013

2865411	2865411	200634721	04/24/07	\$1,518	\$3,134	\$4,652
2865411	900910429	200634721	04/24/07	\$1,518	\$3,134	\$4,652
2865715	2865715	311373856	11/09/06	\$3,771	\$2,400	\$6,171
2865847	2865847	513159710	11/16/06	\$1,876	\$1,388	\$3,264
2865919	2865919	517719763	05/31/07	\$0	\$2,433	\$2,433
2865919	577066583	517719763	05/31/07	\$0	\$2,433	\$2,433
2865959	2865959	219614833	07/26/07	\$314	\$1,418	\$1,732
2866478	2866478	947841045	11/08/06	\$523	\$1,205	\$1,728
2866480	2866480	946292685	10/26/06	\$847	\$1,413	\$2,260
2866483	2866483	71846225	09/15/06	\$343	\$1,050	\$1,393
2866925	2866925	537296389	08/01/06	\$0	\$709	\$709
2867252	2867252	573864007	01/04/07	\$2,860	\$2,018	\$4,878
2867252	2938523	573864007	01/04/07	\$2,860	\$2,018	\$4,878
2867931	2867931	612029483	11/02/06	\$9,669	\$1,000	\$10,669
2868470	2868470	526311163	10/17/06	\$5,280	\$1,267	\$6,547
2868497	2868497	447538008	08/15/06	\$0	\$455	\$455
2868498	2868498	447538008	02/27/07	\$585	\$1,755	\$2,340
2868583	2868583	965269099	09/26/06	\$0	\$4,030	\$4,030
2868658	2792094	471763987	11/08/06	\$0	\$1,720	\$1,720
2868658	2792106	471164587	11/08/06	\$0	\$1,720	\$1,720
2868658	2792114	471364387	11/08/06	\$0	\$1,720	\$1,720
2868658	2868658	512707750	11/08/06	\$0	\$1,720	\$1,720
2868658	92566484	471763987	11/08/06	\$0	\$1,720	\$1,720
2868658	142059984	471164587	11/08/06	\$0	\$1,720	\$1,720
2868658	654326994	471364387	11/08/06	\$0	\$1,720	\$1,720
2868658	901431964	512707750	11/08/06	\$0	\$1,720	\$1,720
2868694	2868694	341574880	10/12/06	\$15,147	\$1,149	\$16,296
2868694	2908333	341574880	10/12/06	\$15,147	\$1,149	\$16,296
2868805	2868805	305730853	08/04/06	\$0	\$247	\$247
2869100	2869100	94229516	08/08/06	\$679	\$356	\$1,035
2869351	2869351	295441733	11/10/06	\$700	\$1,176	\$1,876
2869608	2869608	892340989	02/06/07	\$198	\$1,619	\$1,817
2870097	2870097	947285767	10/26/06	\$0	\$1,375	\$1,375
2870097	632964068	947285767	10/26/06	\$0	\$1,375	\$1,375
2870801	2870801	554048938	09/09/06	\$506	\$400	\$906
2871140	2871140	120885780	02/02/07	\$0	\$12,259	\$12,259
2871256	2871256	182573282	09/29/06	\$2,541	\$1,424	\$3,965
2871994	2871994	276957433	09/07/06	\$151	\$1,493	\$1,644
2872603	2872603	775846786	01/08/07	\$9,587	\$19,200	\$28,787
2872805	2872805	955280431	11/02/06	\$0	\$803	\$803
2873038	2873038	183403999	08/29/06	\$2,575	\$1,423	\$3,998
2873974	2873974	557275723	08/18/06	\$468	\$1,341	\$1,809
2874003	2874003	810423211	10/03/06	\$0	\$8,677	\$8,677
2874003	2874029	504863221	10/03/06	\$0	\$8,677	\$8,677
2874011	2874011	738336080	10/18/06	\$5,869	\$1,169	\$7,038
2874011	2939869	738336080	10/18/06	\$5,869	\$1,169	\$7,038
2874244	2874244	674685594	05/05/09	\$17,729	\$3,773	\$21,502
2874244	5187692	623613097	05/05/09	\$17,729	\$3,773	\$21,502
2874244	5189185	674685594	05/05/09	\$17,729	\$3,773	\$21,502
2874244	5226271	471364831	05/05/09	\$17,729	\$3,773	\$21,502
2874244	5226273	889920705	05/05/09	\$17,729	\$3,773	\$21,502
2874244	40311558	889920705	05/05/09	\$17,729	\$3,773	\$21,502
2874244	267076998	674685594	05/05/09	\$17,729	\$3,773	\$21,502
2874312	2874312	224613385	09/28/06	\$0	\$1,166	\$1,166
2874586	2874586	601833787	05/02/07	\$2,879	\$2,929	\$5,808
2874594	2874592	511524631	06/15/07	\$0	\$5,965	\$5,965
2874594	2874594	511524631	06/15/07	\$0	\$5,965	\$5,965
2874787	2874787	875489458	12/28/07	\$606	\$393	\$999
2875481	2875481	158340381	10/31/06	\$4,442	\$2,220	\$6,662
2876154	2876154	164010589	11/02/06	\$1,635	\$1,416	\$3,051
2876160	2876160	622612543	10/24/06	\$0	\$1,530	\$1,530
2876493	2876493	284949655	10/16/06	\$0	\$1,109	\$1,109
2876584	2876584	688546321	11/02/06	\$743	\$1,300	\$2,043
2876940	2876940	499047810	09/05/06	\$0	\$1,719	\$1,719
2877461	2877461	869999727	10/05/06	\$377	\$1,707	\$2,084
2878286	2878286	131303233	03/07/07	\$732	\$1,485	\$2,217
2878543	2878543	233161892	01/24/07	\$26,915	\$17,310	\$44,225
2879177	2879177	730934709	01/24/07	\$0	\$23,268	\$23,268
2879177	277470520	730934709	01/24/07	\$0	\$23,268	\$23,268

Attachment H
Completed Washington Line Extensions 2002 through October 2013

2879978	2879978	567869119	10/25/06	\$93	\$1,415	\$1,508
2880135	2880135	164854989	05/24/07	\$2,780	\$1,751	\$4,531
2880204	2880204	978396980	02/07/07	\$4,421	\$11,578	\$15,999
2880393	2880393	400549373	12/28/06	\$29,697	\$1,812	\$31,509
2880464	2880464	984912304	10/27/06	\$3,614	\$1,387	\$5,001
2880472	2880472	269415664	10/11/06	\$4,575	\$1,431	\$6,006
2880710	2880710	836923996	11/17/06	\$95	\$1,389	\$1,484
2881810	2881810	106131097	11/06/06	\$1,314	\$1,361	\$2,675
2882198	2882198	48302725	04/18/07	\$10,329	\$5,502	\$15,831
2882344	2882344	78116882	12/05/06	\$0	\$18,440	\$18,440
2882344	2935785	741679352	12/05/06	\$0	\$18,440	\$18,440
2882344	2935790	343325082	12/05/06	\$0	\$18,440	\$18,440
2882344	2935798	570222513	12/05/06	\$0	\$18,440	\$18,440
2882344	2935801	516279823	12/05/06	\$0	\$18,440	\$18,440
2882344	2935802	177738533	12/05/06	\$0	\$18,440	\$18,440
2882344	2940767	984634550	12/05/06	\$0	\$18,440	\$18,440
2882344	2940778	398205201	12/05/06	\$0	\$18,440	\$18,440
2882344	2940782	202536311	12/05/06	\$0	\$18,440	\$18,440
2882344	2946548	862476343	12/05/06	\$0	\$18,440	\$18,440
2882344	2946552	550466883	12/05/06	\$0	\$18,440	\$18,440
2882344	2946553	517499193	12/05/06	\$0	\$18,440	\$18,440
2882344	2946554	316637503	12/05/06	\$0	\$18,440	\$18,440
2882344	2946556	820606103	12/05/06	\$0	\$18,440	\$18,440
2882344	2946557	498417903	12/05/06	\$0	\$18,440	\$18,440
2882344	2961118	322757630	12/05/06	\$0	\$18,440	\$18,440
2882344	2961123	759119160	12/05/06	\$0	\$18,440	\$18,440
2882344	2961124	47805760	12/05/06	\$0	\$18,440	\$18,440
2882344	2961125	551433570	12/05/06	\$0	\$18,440	\$18,440
2882344	2961126	953963280	12/05/06	\$0	\$18,440	\$18,440
2882344	2961129	621965080	12/05/06	\$0	\$18,440	\$18,440
2882344	29359509	516279823	12/05/06	\$0	\$18,440	\$18,440
2882344	73358106	47805760	12/05/06	\$0	\$18,440	\$18,440
2882344	94822359	741679352	12/05/06	\$0	\$18,440	\$18,440
2882344	100316179	202536311	12/05/06	\$0	\$18,440	\$18,440
2882344	126453412	498417903	12/05/06	\$0	\$18,440	\$18,440
2882344	153064916	759119160	12/05/06	\$0	\$18,440	\$18,440
2882344	153891609	570222513	12/05/06	\$0	\$18,440	\$18,440
2882344	167041029	177738533	12/05/06	\$0	\$18,440	\$18,440
2882344	198806666	621965080	12/05/06	\$0	\$18,440	\$18,440
2882344	229111756	953963280	12/05/06	\$0	\$18,440	\$18,440
2882344	247162186	322757630	12/05/06	\$0	\$18,440	\$18,440
2882344	535017579	398205201	12/05/06	\$0	\$18,440	\$18,440
2882344	606041296	551433570	12/05/06	\$0	\$18,440	\$18,440
2882344	634504022	316637503	12/05/06	\$0	\$18,440	\$18,440
2882344	646406289	984634550	12/05/06	\$0	\$18,440	\$18,440
2882344	679448042	862476343	12/05/06	\$0	\$18,440	\$18,440
2882344	766893389	343325082	12/05/06	\$0	\$18,440	\$18,440
2882344	856058932	550466883	12/05/06	\$0	\$18,440	\$18,440
2882344	872615232	517499193	12/05/06	\$0	\$18,440	\$18,440
2882344	924280412	820606103	12/05/06	\$0	\$18,440	\$18,440
2882419	2882419	711176898	10/16/06	\$50	\$1,402	\$1,452
2882845	2882845	827511114	06/06/08	\$18,519	\$15,004	\$33,523
2882845	5198055	164270011	06/06/08	\$18,519	\$15,004	\$33,523
2882883	2882883	340337190	11/15/06	\$442	\$1,137	\$1,579
2883439	2883439	172465807	11/13/06	\$1,967	\$329	\$2,296
2883655	2883655	832200523	11/30/06	\$231	\$3,916	\$4,147
2884248	2884248	75415451	03/23/07	\$0	\$3,012	\$3,012
2884248	2961833	847985220	03/23/07	\$0	\$3,012	\$3,012
2884763	2884763	190748437	09/12/06	\$701	\$1,400	\$2,101
2884909	2884909	412022233	07/27/07	\$300	\$1,111	\$1,411
2884932	2884932	842654868	09/14/06	\$119	\$4,071	\$4,190
2885150	2885150	186847189	11/29/06	\$0	\$3,456	\$3,456
2885163	2885163	465203001	08/13/07	\$5,008	\$1,147	\$6,155
2885163	5003744	465203001	08/13/07	\$5,008	\$1,147	\$6,155
2885413	2885413	495738433	11/26/06	\$1	\$1,240	\$1,241
2885460	2885460	699000534	01/29/07	\$0	\$13,831	\$13,831
2885460	137959471	699000534	01/29/07	\$0	\$13,831	\$13,831
2886107	2886107	548086255	01/24/07	\$8,150	\$3,026	\$11,176
2886107	489040819	548086255	01/24/07	\$8,150	\$3,026	\$11,176

Attachment H
Completed Washington Line Extensions 2002 through October 2013

2886437	2886437	735169298	10/17/06	\$161	\$1,397	\$1,558
2886639	2886639	219487458	01/05/07	\$5,892	\$587	\$6,479
2886851	2886851	141372415	03/16/07	\$0	\$9,284	\$9,284
2886851	330054358	141372415	03/16/07	\$0	\$9,284	\$9,284
2887332	2887332	569848436	01/25/07	\$3,772	\$1,426	\$5,198
2887336	2887336	453262090	02/09/07	\$2,250	\$1,589	\$3,839
2888492	2888492	533904007	09/14/06	\$0	\$1,024	\$1,024
2889173	2889173	790179104	04/13/07	\$1,714	\$1,299	\$3,013
2889684	2889684	179801540	10/19/06	\$2,603	\$1,392	\$3,995
2889684	2894468	179801540	10/19/06	\$2,603	\$1,392	\$3,995
2890327	2890327	984317669	10/26/06	\$865	\$1,300	\$2,165
2890939	2890939	915520009	02/05/07	\$1,608	\$601	\$2,209
2891606	2891606	684346376	10/25/07	\$7,795	\$20,000	\$27,795
2892014	2892014	345538572	06/20/07	\$3,521	\$22,230	\$25,751
2892014	2986573	587562803	06/20/07	\$3,521	\$22,230	\$25,751
2892014	2986582	676406463	06/20/07	\$3,521	\$22,230	\$25,751
2892014	2986585	316818803	06/20/07	\$3,521	\$22,230	\$25,751
2892014	2986593	170201643	06/20/07	\$3,521	\$22,230	\$25,751
2892014	2986598	37485593	06/20/07	\$3,521	\$22,230	\$25,751
2892014	26430450	676406463	06/20/07	\$3,521	\$22,230	\$25,751
2892014	233918950	170201643	06/20/07	\$3,521	\$22,230	\$25,751
2892014	521783620	587562803	06/20/07	\$3,521	\$22,230	\$25,751
2892014	840141750	316818803	06/20/07	\$3,521	\$22,230	\$25,751
2892014	955584650	37485593	06/20/07	\$3,521	\$22,230	\$25,751
2892389	2892389	746488543	12/29/06	\$0	\$3,721	\$3,721
2892389	327419326	746488543	12/29/06	\$0	\$3,721	\$3,721
2892507	2892507	675647718	04/14/08	\$2,495	\$3,200	\$5,695
2892577	2892577	573062809	11/09/06	\$9,524	\$24,071	\$33,595
2892577	87390219	573062809	11/09/06	\$9,524	\$24,071	\$33,595
2892918	2888816	410934809	05/15/07	\$7,365	\$1,392	\$8,757
2892918	2892918	410934809	05/15/07	\$7,365	\$1,392	\$8,757
2893249	2893249	898889665	10/06/06	\$0	\$1,367	\$1,367
2894330	2894330	12278181	10/02/06	\$3,310	\$1,756	\$5,066
2894765	2894765	108190871	11/14/06	\$1,878	\$1,401	\$3,279
2895375	2895375	793826339	12/05/06	\$35	\$1,456	\$1,491
2896386	2896386	26130581	11/27/06	\$0	\$6,596	\$6,596
2896386	425132969	26130581	11/27/06	\$0	\$6,596	\$6,596
2896424	2896422	973537102	02/15/07	\$3,848	\$2,400	\$6,248
2896424	2896423	776293691	02/15/07	\$3,848	\$2,400	\$6,248
2896424	2896424	973537102	02/15/07	\$3,848	\$2,400	\$6,248
2896424	2896428	289674602	02/15/07	\$3,848	\$2,400	\$6,248
2896454	2896454	45389455	11/29/06	\$1,789	\$1,423	\$3,212
2896652	2896652	915520009	05/24/07	\$2,032	\$1,965	\$3,997
2896755	2896755	87104343	11/28/06	\$5,031	\$1,388	\$6,419
2896853	2896853	848151350	11/15/06	\$2,776	\$1,389	\$4,165
2897447	2897447	475723524	10/12/06	\$1,110	\$393	\$1,503
2897455	2897455	83729434	01/10/07	\$3,674	\$1,386	\$5,060
2898201	2898201	811825807	11/20/06	\$3,257	\$1,390	\$4,647
2898663	2898663	81461970	10/27/06	\$258	\$382	\$640
2898709	2898709	85401769	12/08/06	\$1,520	\$1,749	\$3,269
2898944	2898944	47069956	02/21/07	\$1,870	\$1,424	\$3,294
2899085	2899085	941080503	11/16/06	\$5,598	\$1,423	\$7,021
2899280	2899280	550815916	04/19/07	\$3,516	\$7,392	\$10,908
2899280	997887730	550815916	04/19/07	\$3,516	\$7,392	\$10,908
2899362	2899362	904057438	05/07/07	\$13	\$1,988	\$2,001
2900625	2900625	118515367	12/04/06	\$679	\$691	\$1,370
2901043	2901043	173463876	03/05/07	\$3,631	\$1,424	\$5,055
2901356	2901356	412620967	12/05/06	\$8,500	\$3,832	\$12,332
2901356	591883011	412620967	12/05/06	\$8,500	\$3,832	\$12,332
2901584	2901584	8026633	10/30/06	\$530	\$1,501	\$2,031
2901655	2901655	183934019	02/20/07	\$7,791	\$5,372	\$13,163
2901655	402521728	183934019	02/20/07	\$7,791	\$5,372	\$13,163
2901719	2901719	767865367	09/28/06	\$662	\$1,467	\$2,129
2902312	2902312	951095172	04/17/07	\$2,936	\$1,429	\$4,365
2902323	2902323	467178762	09/07/07	\$5,824	\$1,146	\$6,970
2902545	2902545	390960945	03/22/07	\$404	\$1,860	\$2,264
2902719	2902719	33691267	12/11/06	\$27	\$3,830	\$3,857
2903096	2903096	939293767	10/18/06	\$0	\$2,096	\$2,096
2903470	2903470	104302230	01/26/07	\$905	\$1,393	\$2,298

Attachment H
Completed Washington Line Extensions 2002 through October 2013

2903472	2903472	765330968	04/04/07	\$1,379	\$441	\$1,820
2903522	2903522	823368589	12/08/06	\$887	\$1,398	\$2,285
2904452	2904452	258417651	03/13/07	\$1,272	\$1,778	\$3,050
2904866	2904866	603328306	01/17/07	\$3,626	\$1,394	\$5,020
2904975	2904975	846577176	12/26/06	\$1,734	\$1,378	\$3,112
2905228	2905228	932701033	12/01/06	\$0	\$2,643	\$2,643
2905401	2905401	525197341	08/14/07	\$4,787	\$1,444	\$6,231
2905629	2905629	341691523	11/20/06	\$1,082	\$2,315	\$3,397
2905644	2905644	675915894	12/06/06	\$3,868	\$5,315	\$9,183
2905898	2905898	629710128	06/04/07	\$6,672	\$358	\$7,030
2905985	2905985	430538269	04/19/07	\$1,334	\$19,189	\$20,523
2905985	682314500	430538269	04/19/07	\$1,334	\$19,189	\$20,523
2906017	2906017	853582897	10/27/06	\$1,684	\$1,431	\$3,115
2906125	2906125	331903543	11/28/06	\$4,206	\$6,078	\$10,284
2906125	2939812	332103343	11/28/06	\$4,206	\$6,078	\$10,284
2906125	211128018	332103343	11/28/06	\$4,206	\$6,078	\$10,284
2906406	2906406	214162331	12/12/06	\$3,422	\$4,186	\$7,608
2907081	2907081	973260211	07/13/07	\$0	\$1,221	\$1,221
2907635	2907635	50980530	10/19/06	\$962	\$1,384	\$2,346
2907655	2907655	899735809	11/01/06	\$3,814	\$1,416	\$5,230
2907855	2907855	639671534	01/02/07	\$5,716	\$2,224	\$7,940
2907855	632332428	250383145	01/02/07	\$5,716	\$2,224	\$7,940
2907906	2907906	386449387	12/07/06	\$674	\$1,700	\$2,374
2909094	2909094	940262896	04/27/07	\$2,151	\$1,369	\$3,520
2909484	2909484	9192554	12/09/08	\$31,232	\$73,135	\$104,367
2909484	5019188	257576389	12/09/08	\$31,232	\$73,135	\$104,367
2909802	2909802	894960590	02/01/07	\$1,163	\$1,600	\$2,763
2910951	2910951	166471807	04/10/07	\$1,080	\$663	\$1,743
2911530	2911530	940292767	10/23/06	\$0	\$1,128	\$1,128
2911875	2911875	440918379	12/29/06	\$682	\$1,391	\$2,073
2911910	2911910	210880105	11/20/06	\$2,678	\$1,600	\$4,278
2911910	2925949	508248953	11/20/06	\$2,678	\$1,600	\$4,278
2912181	2912181	668768563	11/17/06	\$4,737	\$692	\$5,429
2912229	2912229	89137879	12/04/06	\$0	\$1,986	\$1,986
2912263	2912263	255182785	12/20/06	\$5,244	\$1,392	\$6,636
2912539	2912539	870594542	11/27/06	\$614	\$1,395	\$2,009
2913127	2913127	671990463	03/20/07	\$1,442	\$1,935	\$3,377
2913498	2913498	522710989	07/23/07	\$5,350	\$2,191	\$7,541
2913821	2913821	138836030	12/19/06	\$2,130	\$1,399	\$3,529
2914056	2914056	824849374	07/03/07	\$635	\$1,426	\$2,061
2914237	2914237	968574144	03/26/07	\$720	\$1,145	\$1,865
2914291	2914291	477249988	11/06/06	\$3,357	\$1,745	\$5,102
2914295	2914295	582052255	12/22/06	\$0	\$1,365	\$1,365
2914298	2914298	478046698	12/21/06	\$987	\$409	\$1,396
2914558	2914558	186846523	03/08/07	\$920	\$750	\$1,670
2916240	2916240	790820664	10/27/06	\$321	\$2,657	\$2,978
2917742	2917742	393244363	12/11/03	\$0	\$381	\$381
2917821	2917821	10793734	06/26/07	\$1,772	\$1,715	\$3,487
2918677	2918677	124032835	04/09/07	\$4,589	\$1,181	\$5,770
2918721	2918721	504129367	11/16/06	\$308	\$5,738	\$6,046
2919009	2919009	755082385	01/29/07	\$1,368	\$1,422	\$2,790
2919520	2919520	518716321	02/28/07	\$1,435	\$1,381	\$2,816
2919776	2919776	37319669	01/25/07	\$1,968	\$1,390	\$3,358
2919997	2919997	381632342	01/29/07	\$794	\$998	\$1,792
2920828	2920828	196106367	12/12/06	\$332	\$1,741	\$2,073
2921394	2921394	649982923	01/22/07	\$0	\$1,028	\$1,028
2921630	2921630	250058480	08/20/07	\$1,305	\$2,890	\$4,195
2921855	2921855	972466859	01/26/07	\$0	\$1,065	\$1,065
2922398	2922398	601933842	06/12/07	\$0	\$1,326	\$1,326
2923062	2923062	428055440	04/05/07	\$4,663	\$4,355	\$9,018
2923597	2923597	756297156	02/26/07	\$319	\$1,415	\$1,734
2923607	2923607	749487097	01/16/07	\$905	\$1,784	\$2,689
2924039	2924039	344956001	05/29/07	\$2,173	\$294	\$2,467
2924043	2924043	879859731	03/22/07	\$782	\$875	\$1,657
2925076	2925076	840960807	10/10/07	\$0	\$14,179	\$14,179
2925076	654885789	840960807	10/10/07	\$0	\$14,179	\$14,179
2925944	2925944	396280608	12/19/06	\$0	\$5,337	\$5,337
2926599	2926599	742256974	12/26/06	\$0	\$1,168	\$1,168
2926667	2926667	909177175	07/16/07	\$0	\$6,402	\$6,402

Attachment H
Completed Washington Line Extensions 2002 through October 2013

2926667	590550129	909177175	07/16/07	\$0	\$6,402	\$6,402
2927010	2927010	52382233	01/24/07	\$0	\$9,929	\$9,929
2927010	108788008	52382233	01/24/07	\$0	\$9,929	\$9,929
2927010	507793938	52382233	01/24/07	\$0	\$9,929	\$9,929
2927135	2927135	573460189	03/27/07	\$447	\$1,205	\$1,652
2927136	2927136	361471945	12/21/06	\$0	\$1,167	\$1,167
2927224	2927224	875358655	12/13/06	\$1,420	\$593	\$2,013
2927440	2927440	816740734	12/27/06	\$0	\$332	\$332
2927775	2927775	621677889	07/09/07	\$4,330	\$1,996	\$6,326
2928045	2928045	237650502	02/15/08	\$88,247	\$121,600	\$209,847
2928561	2928561	157876633	12/05/06	\$438	\$1,495	\$1,933
2928895	2928895	821216813	02/05/07	\$658	\$1,408	\$2,066
2928963	2928963	686909414	03/27/07	\$32,676	-\$5,389	\$27,287
2929480	2929480	167876733	01/17/07	\$672	\$589	\$1,261
2929563	2929563	685939433	05/25/07	\$8,997	\$3,200	\$12,197
2929621	2929621	243531141	03/15/07	\$3,289	\$1,393	\$4,682
2929705	2929705	711925363	02/01/07	\$0	\$33,555	\$33,555
2929823	2929823	354982874	05/17/07	\$3,811	\$1,359	\$5,170
2930273	2930273	39397675	01/18/07	\$646	\$594	\$1,240
2930971	2930971	227330501	01/10/07	\$0	\$1,660	\$1,660
2930971	589828339	227330501	01/10/07	\$0	\$1,660	\$1,660
2930986	2930986	34181929	05/09/07	\$3,164	\$1,142	\$4,306
2931322	2931322	950479645	08/29/07	\$8,270	\$2,400	\$10,670
2931322	5059566	13387022	08/29/07	\$8,270	\$2,400	\$10,670
2931352	2931352	961105324	08/04/07	\$0	\$4,046	\$4,046
2931356	2931356	398436721	11/17/06	\$0	\$1,534	\$1,534
2931370	2931370	153406721	05/31/07	\$2,575	\$1,438	\$4,013
2932391	2932391	151742570	11/17/08	\$4,575	\$20,439	\$25,014
2933342	2933342	24412453	02/12/07	\$0	\$1,291	\$1,291
2933342	2959994	24612253	02/12/07	\$0	\$1,291	\$1,291
2933653	2933653	529510886	04/03/07	\$18,352	\$3,866	\$22,218
2933810	2933810	775963838	05/21/07	\$2,234	\$1,559	\$3,793
2933810	5068629	775963838	05/21/07	\$2,234	\$1,559	\$3,793
2933876	2933876	973389029	02/22/07	\$1,911	\$1,605	\$3,516
2934481	2934481	592937756	12/19/06	\$701	\$1,400	\$2,101
2935025	2935025	25611475	04/17/07	\$5,522	\$1,563	\$7,085
2935067	2935067	864244114	03/20/07	\$8,317	\$2,271	\$10,588
2935513	2935513	666637769	12/29/06	\$1,968	\$1,394	\$3,362
2936404	2936404	810462699	02/21/07	\$0	\$1,809	\$1,809
2936719	2936719	603490844	06/19/07	\$32,937	\$25,258	\$58,195
2936719	5125910	198320280	06/19/07	\$32,937	\$25,258	\$58,195
2936719	5125911	7861980	06/19/07	\$32,937	\$25,258	\$58,195
2936719	5125912	286447880	06/19/07	\$32,937	\$25,258	\$58,195
2936719	5125913	215865980	06/19/07	\$32,937	\$25,258	\$58,195
2936719	5125914	900757980	06/19/07	\$32,937	\$25,258	\$58,195
2936719	5125917	935358970	06/19/07	\$32,937	\$25,258	\$58,195
2936719	5125918	853976670	06/19/07	\$32,937	\$25,258	\$58,195
2936719	5125941	585339150	06/19/07	\$32,937	\$25,258	\$58,195
2936719	5125948	705764060	06/19/07	\$32,937	\$25,258	\$58,195
2936719	5132628	433014160	06/19/07	\$32,937	\$25,258	\$58,195
2936719	5132630	69230860	06/19/07	\$32,937	\$25,258	\$58,195
2936719	5132632	31952760	06/19/07	\$32,937	\$25,258	\$58,195
2936719	5132633	615946550	06/19/07	\$32,937	\$25,258	\$58,195
2936719	5132636	462565450	06/19/07	\$32,937	\$25,258	\$58,195
2936719	5132640	813589911	06/19/07	\$32,937	\$25,258	\$58,195
2936719	5132643	657282421	06/19/07	\$32,937	\$25,258	\$58,195
2936719	5132644	768372021	06/19/07	\$32,937	\$25,258	\$58,195
2936719	5132645	981587621	06/19/07	\$32,937	\$25,258	\$58,195
2936719	5132647	946679351	06/19/07	\$32,937	\$25,258	\$58,195
2936719	5132648	251052451	06/19/07	\$32,937	\$25,258	\$58,195
2936719	5132649	177190151	06/19/07	\$32,937	\$25,258	\$58,195
2936719	5132650	809145361	06/19/07	\$32,937	\$25,258	\$58,195
2936719	5138774	603490844	06/19/07	\$32,937	\$25,258	\$58,195
2936719	5138779	603490844	06/19/07	\$32,937	\$25,258	\$58,195
2936719	5138781	603490844	06/19/07	\$32,937	\$25,258	\$58,195
2936719	5138783	603490844	06/19/07	\$32,937	\$25,258	\$58,195
2936719	5138786	603490844	06/19/07	\$32,937	\$25,258	\$58,195
2936719	5138788	603490844	06/19/07	\$32,937	\$25,258	\$58,195
2937674	2937674	107236676	07/13/07	\$0	\$22,149	\$22,149

Attachment H
Completed Washington Line Extensions 2002 through October 2013

2937674	5047415	832766536	07/13/07	\$0	\$22,149	\$22,149
2937674	5047416	796117556	07/13/07	\$0	\$22,149	\$22,149
2937674	5047418	791062866	07/13/07	\$0	\$22,149	\$22,149
2937674	5047419	54461276	07/13/07	\$0	\$22,149	\$22,149
2937674	5047420	719925496	07/13/07	\$0	\$22,149	\$22,149
2937674	5047423	787641106	07/13/07	\$0	\$22,149	\$22,149
2937674	142017316	787641106	07/13/07	\$0	\$22,149	\$22,149
2937674	176626356	832766536	07/13/07	\$0	\$22,149	\$22,149
2937674	453286706	719925496	07/13/07	\$0	\$22,149	\$22,149
2937674	626668666	796117556	07/13/07	\$0	\$22,149	\$22,149
2937674	634529786	54461276	07/13/07	\$0	\$22,149	\$22,149
2937674	753470318	107236676	07/13/07	\$0	\$22,149	\$22,149
2937674	822634276	791062866	07/13/07	\$0	\$22,149	\$22,149
2937913	2937913	417580264	03/01/07	\$2,156	\$1,398	\$3,554
2938322	2938322	819036790	06/04/07	\$1,662	\$373	\$2,035
2938714	2938714	563240105	02/14/07	\$4,419	\$1,536	\$5,955
2938775	2938775	703448866	06/01/07	\$2,842	\$1,442	\$4,284
2939165	2939165	985908589	03/27/07	\$462	\$1,328	\$1,790
2939304	2735604	171663943	03/06/07	\$594	\$969	\$1,563
2939304	2939304	224201405	03/06/07	\$594	\$969	\$1,563
2939597	2939597	589549695	05/14/07	\$2,080	\$1,387	\$3,467
2939641	2939641	425133377	10/01/07	\$2,454	\$653	\$3,107
2939825	2939825	705856148	01/30/07	\$4,797	\$8,267	\$13,064
2939962	2939962	35523704	12/27/06	\$2,635	\$1,393	\$4,028
2940058	2940058	989779437	05/21/07	\$1,707	\$4,511	\$6,218
2940284	2940284	752883697	04/30/07	\$0	\$17,315	\$17,315
2940284	410669779	752883697	04/30/07	\$0	\$17,315	\$17,315
2940431	2940431	412949746	10/17/07	\$0	\$24,471	\$24,471
2940865	2940865	119717941	04/18/07	\$0	\$2,964	\$2,964
2940865	342657635	119717941	04/18/07	\$0	\$2,964	\$2,964
2942065	2942065	824619110	09/24/07	\$27,550	\$49,877	\$77,427
2942103	2942103	613221825	04/19/07	\$2,665	\$3,815	\$6,480
2942103	726927103	613221825	04/19/07	\$2,665	\$3,815	\$6,480
2943871	2943871	449173818	04/06/07	\$8,755	\$1,412	\$10,167
2944245	2944245	970266985	02/26/07	\$0	\$7,540	\$7,540
2944413	2944413	259243869	01/17/07	\$6,371	\$4,175	\$10,546
2944413	401497451	259243869	01/17/07	\$6,371	\$4,175	\$10,546
2944432	2944432	190644277	01/29/08	\$6,469	\$1,386	\$7,855
2944630	2944630	22742261	10/22/07	\$1,568	\$17,369	\$18,937
2944689	2944689	705856148	05/04/07	\$0	\$3,539	\$3,539
2944689	166463956	705856148	05/04/07	\$0	\$3,539	\$3,539
2945396	2945396	991908884	02/19/07	\$3,547	\$1,389	\$4,936
2945509	2945509	129286728	08/11/07	\$1,137	\$2,107	\$3,244
2945896	2945896	225209455	04/28/07	\$1,339	\$7,173	\$8,512
2946094	2946094	569066809	05/24/07	\$2,365	\$1,429	\$3,794
2946928	2946928	737297299	02/06/07	\$828	\$1,929	\$2,757
2946993	2946993	451783099	05/01/07	\$0	\$688	\$688
2947126	2947126	708927031	12/22/06	\$0	\$101	\$101
2947270	2947270	214618723	02/05/07	\$1,155	\$750	\$1,905
2948476	2948476	514017366	04/18/08	\$0	\$2,507	\$2,507
2949854	2949854	381183320	04/24/07	\$6,733	\$1,390	\$8,123
2950114	2950114	113712204	05/08/07	\$11,256	\$24,713	\$35,969
2950114	550885589	113712204	05/08/07	\$11,256	\$24,713	\$35,969
2950368	2950368	917516233	02/16/07	\$0	\$17,163	\$17,163
2951120	2951120	103671161	04/25/07	\$0	\$12,741	\$12,741
2951120	183648066	103671161	04/25/07	\$0	\$12,741	\$12,741
2951247	2951247	263759733	06/12/07	\$76	\$2,559	\$2,635
2951247	2952122	974356813	06/12/07	\$76	\$2,559	\$2,635
2951342	2951342	915680880	07/18/07	\$5,361	\$1,364	\$6,725
2951526	2951526	846786811	02/08/07	\$972	\$1,300	\$2,272
2951661	2951661	72881689	02/28/07	\$1,607	\$1,397	\$3,004
2951947	2951947	448589185	05/07/07	\$5,139	\$7,433	\$12,572
2952163	2952163	802562975	01/07/08	\$1,834	\$1,431	\$3,265
2952708	2952708	921311989	10/06/07	\$0	\$3,432	\$3,432
2953281	2953281	566830954	11/20/07	\$3,361	\$2,400	\$5,761
2954038	2954038	867512727	06/05/08	\$10,293	\$41,122	\$51,415
2954038	948832153	867512727	06/05/08	\$10,293	\$41,122	\$51,415
2954241	2954241	534380550	02/20/07	\$1,265	\$4,067	\$5,332
2954241	2957275	534380550	02/20/07	\$1,265	\$4,067	\$5,332

Attachment H
Completed Washington Line Extensions 2002 through October 2013

2954271	2954271	875473530	02/23/07	\$0	\$2,287	\$2,287
2954293	2954293	567154436	11/15/07	\$0	\$340	\$340
2954543	2954543	333704407	05/08/07	\$3,541	\$8,400	\$11,941
2954543	5020182	400529324	05/08/07	\$3,541	\$8,400	\$11,941
2954543	5020183	251789854	05/08/07	\$3,541	\$8,400	\$11,941
2954543	5020184	841922964	05/08/07	\$3,541	\$8,400	\$11,941
2954543	5020185	185506064	05/08/07	\$3,541	\$8,400	\$11,941
2954543	5020186	646675674	05/08/07	\$3,541	\$8,400	\$11,941
2954543	5020187	511281174	05/08/07	\$3,541	\$8,400	\$11,941
2954543	5020189	795005084	05/08/07	\$3,541	\$8,400	\$11,941
2954543	5020191	500038894	05/08/07	\$3,541	\$8,400	\$11,941
2954644	2954644	816300515	02/27/07	\$5,461	\$1,176	\$6,637
2954678	2954678	751852138	02/02/07	\$0	\$9,313	\$9,313
2955269	2955269	953281987	08/15/07	\$0	\$1,542	\$1,542
2955269	5067622	953281987	08/15/07	\$0	\$1,542	\$1,542
2955272	2955272	550686985	03/28/07	\$0	\$15,257	\$15,257
2955272	914390045	550686985	03/28/07	\$0	\$15,257	\$15,257
2955284	2955284	843788923	11/27/07	\$209	\$1,240	\$1,449
2955616	2955616	116250593	04/04/07	\$7,743	\$2,669	\$10,412
2956315	2956315	184754533	02/07/07	\$0	\$18,220	\$18,220
2956820	2949809	82566529	11/09/07	\$1,357	\$1,393	\$2,750
2956820	2956820	82566529	11/09/07	\$1,357	\$1,393	\$2,750
2957004	2957004	125292529	02/14/07	\$6,914	\$1,176	\$8,090
2957004	2960316	125292529	02/14/07	\$6,914	\$1,176	\$8,090
2958792	2958792	197440585	04/23/07	\$427	\$3,590	\$4,017
2959051	2959051	508234598	03/22/07	\$160	\$1,402	\$1,562
2959051	2987611	508234598	03/22/07	\$160	\$1,402	\$1,562
2960059	2960059	75359899	10/24/07	\$920	\$1,392	\$2,312
2960205	2960205	763450267	04/25/07	\$0	\$30,596	\$30,596
2960205	97020119	763450267	04/25/07	\$0	\$30,596	\$30,596
2960541	2960541	768616121	04/06/07	\$176	\$1,441	\$1,617
2960572	2960572	123544722	06/13/07	\$0	\$3,444	\$3,444
2960572	5024960	405571288	06/13/07	\$0	\$3,444	\$3,444
2960572	5024965	120915918	06/13/07	\$0	\$3,444	\$3,444
2960572	5024976	407612868	06/13/07	\$0	\$3,444	\$3,444
2960572	5024980	690745398	06/13/07	\$0	\$3,444	\$3,444
2960572	5024985	235629118	06/13/07	\$0	\$3,444	\$3,444
2960572	5024988	628889728	06/13/07	\$0	\$3,444	\$3,444
2960572	5024995	72809658	06/13/07	\$0	\$3,444	\$3,444
2960572	5025000	710229278	06/13/07	\$0	\$3,444	\$3,444
2961119	2961119	990643699	11/30/07	\$136	\$391	\$527
2961413	2961413	339628479	08/15/07	\$5,777	\$41,038	\$46,815
2962005	2962005	245781005	09/12/07	\$9,903	\$7,986	\$17,889
2962005	484469386	245781005	09/12/07	\$9,903	\$7,986	\$17,889
2962202	2962202	365393979	03/27/07	\$2,323	\$3,196	\$5,519
2962419	2962419	284661238	10/18/07	\$2,864	\$1,380	\$4,244
2962422	2962422	897008338	05/31/07	\$2,001	\$589	\$2,590
2962433	2962433	886739578	07/27/07	\$847	\$1,411	\$2,258
2962758	2962758	83996623	08/21/07	\$4,607	\$1,734	\$6,341
2962758	2962759	83996623	08/21/07	\$4,607	\$1,734	\$6,341
2962758	2971230	83996623	08/21/07	\$4,607	\$1,734	\$6,341
2963804	2963804	56380453	05/11/07	\$0	\$21,361	\$21,361
2963804	88816707	56380453	05/11/07	\$0	\$21,361	\$21,361
2963814	2963814	116521807	04/13/07	\$0	\$7,457	\$7,457
2964230	2964230	246188677	04/03/07	\$273	\$3,351	\$3,624
2964712	2964712	28242186	11/15/07	\$460	\$1,184	\$1,644
2964821	2964821	813624007	08/10/07	\$843	\$1,420	\$2,263
2965211	2965211	879255495	07/18/07	\$82	\$1,401	\$1,483
2965500	2965500	996386200	05/23/07	\$0	\$6,117	\$6,117
2965500	2965502	587290610	05/23/07	\$0	\$6,117	\$6,117
2965500	2965503	932970310	05/23/07	\$0	\$6,117	\$6,117
2965500	2965504	464428910	05/23/07	\$0	\$6,117	\$6,117
2965500	2965505	905153610	05/23/07	\$0	\$6,117	\$6,117
2965500	2965506	1301820	05/23/07	\$0	\$6,117	\$6,117
2965500	2965508	430066320	05/23/07	\$0	\$6,117	\$6,117
2965500	2965509	718485030	05/23/07	\$0	\$6,117	\$6,117
2965500	2965511	526674830	05/23/07	\$0	\$6,117	\$6,117
2965500	2965512	413511230	05/23/07	\$0	\$6,117	\$6,117
2965500	142556718	464428910	05/23/07	\$0	\$6,117	\$6,117

Attachment H
Completed Washington Line Extensions 2002 through October 2013

2965500	364922148	718485030	05/23/07	\$0	\$6,117	\$6,117
2965500	438831098	587290610	05/23/07	\$0	\$6,117	\$6,117
2965500	451248578	996386200	05/23/07	\$0	\$6,117	\$6,117
2965500	541923938	430066320	05/23/07	\$0	\$6,117	\$6,117
2965500	639402758	413511230	05/23/07	\$0	\$6,117	\$6,117
2965500	661089808	932970310	05/23/07	\$0	\$6,117	\$6,117
2965500	683325138	1301820	05/23/07	\$0	\$6,117	\$6,117
2965500	748928758	526674830	05/23/07	\$0	\$6,117	\$6,117
2965500	893425728	905153610	05/23/07	\$0	\$6,117	\$6,117
2965951	2965951	2661328	06/14/07	\$6,516	\$1,155	\$7,671
2967068	2967068	743522906	03/19/07	\$1,871	\$1,389	\$3,260
2967187	2967187	322413958	06/15/07	\$11,323	\$55,592	\$66,915
2967187	5000926	50925419	06/15/07	\$11,323	\$55,592	\$66,915
2967187	5000944	129885749	06/15/07	\$11,323	\$55,592	\$66,915
2967187	5000968	135323579	06/15/07	\$11,323	\$55,592	\$66,915
2967187	5000977	894522700	06/15/07	\$11,323	\$55,592	\$66,915
2967187	5001015	368260870	06/15/07	\$11,323	\$55,592	\$66,915
2967187	5030081	167902874	06/15/07	\$11,323	\$55,592	\$66,915
2967187	5030089	67124108	06/15/07	\$11,323	\$55,592	\$66,915
2967816	2967816	72362677	04/20/07	\$3,779	\$1,698	\$5,477
2968018	2968018	267793773	06/25/07	\$1,655	\$1,634	\$3,289
2968099	2968099	739372694	05/15/07	\$5,184	\$2,400	\$7,584
2968134	2968134	409032565	07/28/07	\$1,578	\$1,125	\$2,703
2968513	2968513	105003831	03/23/07	\$0	\$1,383	\$1,383
2968570	2968570	78952942	11/19/07	\$1,282	\$4,639	\$5,921
2968598	2968598	256737852	04/19/07	\$1,768	\$1,329	\$3,097
2968837	2968837	179637745	10/06/07	\$4,062	\$4,000	\$8,062
2968859	2968859	339628479	01/25/08	\$0	\$3,324	\$3,324
2969135	2969135	974736936	03/29/07	\$2,166	\$1,386	\$3,552
2969603	2969603	133241209	04/23/07	\$4,454	\$1,636	\$6,090
2969773	2969773	991042855	08/20/07	\$6,427	\$1,436	\$7,863
2970052	2970052	137854908	03/12/07	\$3,090	\$1,174	\$4,264
2970052	2972141	137854908	03/12/07	\$3,090	\$1,174	\$4,264
2970083	2970083	854316038	10/09/07	\$20,121	\$28,800	\$48,921
2970152	2970152	662373187	08/26/08	\$0	\$32,201	\$32,201
2970417	2970417	0	03/26/07	\$0	\$145,193	\$145,193
2970417	657358679	829404211	03/26/07	\$0	\$145,193	\$145,193
2970511	2970511	724557975	08/10/07	\$2,295	\$1,300	\$3,595
2970604	2970604	601510228	05/29/07	\$4,122	\$1,425	\$5,547
2970642	2970642	793656246	03/06/07	\$1,514	\$592	\$2,106
2971454	2971454	492347971	02/27/07	\$1,637	\$1,425	\$3,062
2971481	2971481	794827205	05/30/07	\$1,777	\$1,396	\$3,173
2971782	2971782	62769136	02/15/08	\$0	\$40,667	\$40,667
2972225	2972225	686909414	03/30/07	\$4,320	-\$440	\$3,880
2972781	2972781	922403421	01/22/08	\$1,458	\$7,916	\$9,374
2972781	544145488	922403421	01/22/08	\$1,458	\$7,916	\$9,374
2973276	2973276	825614265	09/20/07	\$1,351	\$1,389	\$2,740
2973278	2973278	26837965	04/04/07	\$512	\$1,050	\$1,562
2973280	2973280	664087505	03/21/07	\$1,189	\$1,437	\$2,626
2973970	2973970	232802077	01/20/08	\$0	\$17,600	\$17,600
2973970	899868841	232802077	01/20/08	\$0	\$17,600	\$17,600
2974174	2974174	622088998	05/16/07	\$8,127	\$1,461	\$9,588
2974251	2974251	698574099	06/26/07	\$2,724	\$1,390	\$4,114
2974398	2974398	996057250	06/06/07	\$0	\$10,818	\$10,818
2974398	619774836	996057250	06/06/07	\$0	\$10,818	\$10,818
2974834	2974834	203370101	03/23/07	\$2,387	\$1,691	\$4,078
2974937	2974937	207228343	06/15/07	\$942	\$1,483	\$2,425
2975544	2975544	830327040	12/12/07	\$2,360	\$1,693	\$4,053
2975606	2975606	388689856	05/22/07	\$916	\$3,122	\$4,038
2975970	2975970	234091436	08/31/07	\$1,538	\$1,483	\$3,021
2976300	2976300	877355323	06/11/07	\$783	\$1,151	\$1,934
2976857	2976857	135173901	04/20/07	\$4,959	\$1,826	\$6,785
2976988	2976988	165823589	05/15/08	\$7,018	\$1,499	\$8,517
2977518	2977518	54964347	05/17/07	\$8,875	\$1,392	\$10,267
2978454	2978454	546776136	08/22/07	\$536	\$1,627	\$2,163
2978516	2978516	958078519	04/18/07	\$4,502	\$1,548	\$6,050
2978596	2978596	671064494	08/22/07	\$6,722	\$6,086	\$12,808
2978596	662144075	671064494	08/22/07	\$6,722	\$6,086	\$12,808
2978610	2978610	388249807	04/26/07	\$1,060	\$1,373	\$2,433

Attachment H
Completed Washington Line Extensions 2002 through October 2013

2978890	2978890	55102959	09/26/07	\$0	\$66,437	\$66,437
2978890	192737966	55102959	09/26/07	\$0	\$66,437	\$66,437
2979053	2979053	100936741	10/26/07	\$1,662	\$1,467	\$3,129
2979184	2979184	691553143	10/10/07	\$1,464	\$2,075	\$3,539
2980033	2980033	506328277	02/22/07	\$0	\$1,263	\$1,263
2980236	2980236	964511231	06/05/07	\$2,700	\$1,423	\$4,123
2980573	2980573	808625899	06/19/07	\$2,911	\$343	\$3,254
2980811	2980811	688722490	06/07/07	\$4,965	\$1,274	\$6,239
2980935	2980935	680355631	04/23/07	\$0	\$3,677	\$3,677
2980935	2980951	347689392	04/23/07	\$0	\$3,677	\$3,677
2980935	2980954	669286352	04/23/07	\$0	\$3,677	\$3,677
2980935	2980963	852867203	04/23/07	\$0	\$3,677	\$3,677
2981002	2981002	970266985	04/27/07	\$0	\$6,799	\$6,799
2981002	611621843	970266985	04/27/07	\$0	\$6,799	\$6,799
2982324	2982324	721001642	06/11/07	\$439	\$1,000	\$1,439
2982343	2982343	350172672	03/29/07	\$844	\$1,390	\$2,234
2983242	2983242	354468596	02/01/08	\$0	\$14,444	\$14,444
2983242	5088537	354468596	02/01/08	\$0	\$14,444	\$14,444
2983242	5088550	354468596	02/01/08	\$0	\$14,444	\$14,444
2983242	685082264	354468596	02/01/08	\$0	\$14,444	\$14,444
2983309	2983309	152171355	05/24/07	\$3,375	\$1,432	\$4,807
2983538	2983538	594526959	06/07/07	\$3,438	\$1,423	\$4,861
2983603	2983603	394564664	05/10/07	\$979	\$1,300	\$2,279
2983619	2983619	296877230	01/15/08	\$1,776	\$1,176	\$2,952
2983841	2983841	406628299	09/04/08	\$6,627	\$8,956	\$15,583
2985166	2985166	639868382	07/24/07	\$4,102	\$4,722	\$8,824
2985721	2985721	408909435	09/25/07	\$0	\$26,947	\$26,947
2985721	279841695	408909435	09/25/07	\$0	\$26,947	\$26,947
2986098	2986098	762431536	04/19/07	\$14,441	\$5,470	\$19,911
2986098	266903410	762431536	04/19/07	\$14,441	\$5,470	\$19,911
2986180	2986180	460605337	08/23/07	\$237	\$1,600	\$1,837
2986299	2986299	627607099	09/25/07	\$2,722	\$1,785	\$4,507
2986604	2986604	474960344	06/05/07	\$2,287	\$1,432	\$3,719
2986660	2986660	133679433	03/30/07	\$1,608	\$842	\$2,450
2986729	2986729	899853048	12/17/07	\$3,567	\$1,432	\$4,999
2986729	5092119	899853048	12/17/07	\$3,567	\$1,432	\$4,999
2986883	2986883	950941431	11/27/07	\$14	\$1,319	\$1,333
2986895	2986895	141497999	05/22/07	\$2,119	\$1,394	\$3,513
2987009	2987009	443992453	09/19/07	\$7,785	\$1,431	\$9,216
2987009	5022103	443992453	09/19/07	\$7,785	\$1,431	\$9,216
2987009	5284854	983992109	09/19/07	\$7,785	\$1,431	\$9,216
2987466	2987466	457661396	07/19/07	\$0	\$8,269	\$8,269
2987466	226844912	457661396	07/19/07	\$0	\$8,269	\$8,269
2987858	2987858	575532184	05/15/07	\$2,770	\$2,861	\$5,631
2987871	2987871	4595944	08/17/07	\$18,096	\$1,180	\$19,276
2987871	5007253	4595944	08/17/07	\$18,096	\$1,180	\$19,276
2988088	2988088	843139008	05/14/07	\$3,606	\$1,210	\$4,816
2988255	2988255	28964939	04/02/07	\$0	\$1,248	\$1,248
2988469	2988469	105329899	05/24/07	\$1,475	\$7,900	\$9,375
2988747	2988747	785698740	05/30/07	\$1,327	\$1,158	\$2,485
2988819	2988819	945193584	05/13/08	\$8,651	\$7,702	\$16,353
2988819	5180473	562047063	05/13/08	\$8,651	\$7,702	\$16,353
2988819	79140233	945193584	05/13/08	\$8,651	\$7,702	\$16,353
2989010	2989010	443224537	05/22/07	\$4,378	\$1,114	\$5,492
2989095	2989095	238396477	04/30/07	\$0	\$2,543	\$2,543
2989168	2989168	262036394	04/26/07	\$1,994	\$1,392	\$3,386
2989254	2989254	393644407	08/16/07	\$2,424	\$1,659	\$4,083
2989254	632490565	393644407	08/16/07	\$2,424	\$1,659	\$4,083
2989279	2989279	636920216	09/07/07	\$1,860	\$1,137	\$2,997
2989279	2996364	636920216	09/07/07	\$1,860	\$1,137	\$2,997
2989358	2989358	418415833	09/08/07	\$1,376	\$1,877	\$3,253
2989467	2989467	420597909	09/24/07	\$1,432	\$1,396	\$2,828
2990138	2990138	935806131	09/19/07	\$2,152	\$2,067	\$4,219
2990312	2990312	877124405	09/07/07	\$37,162	\$57,600	\$94,762
2990318	2990318	218616794	05/23/08	\$16,676	\$30,400	\$47,076
2990318	5190752	218616794	05/23/08	\$16,676	\$30,400	\$47,076
2991101	2991101	937238825	06/11/07	\$4,641	\$1,522	\$6,163
2991143	2991143	940747086	06/08/07	\$390	\$956	\$1,346
2991279	2991279	176661163	06/11/07	\$2,765	\$848	\$3,613

Attachment H
Completed Washington Line Extensions 2002 through October 2013

2991893	2991893	245972964	11/12/07	\$6,940	\$1,178	\$8,118
2991978	2991978	993043741	05/02/07	\$1,798	\$2,056	\$3,854
2992348	2992348	571489501	06/28/07	\$5,804	\$1,214	\$7,018
2992402	2992402	755080831	05/23/07	\$70	\$3,998	\$4,068
2992402	2999077	755080831	05/23/07	\$70	\$3,998	\$4,068
2992454	2992454	520256624	10/05/07	\$4,791	\$1,426	\$6,217
2992514	2992514	354679189	08/04/07	\$0	\$1,047	\$1,047
2993040	2993040	708893676	04/03/08	\$21,633	\$23,200	\$44,833
2993070	2993070	4974443	09/03/08	\$10,534	\$1,183	\$11,717
2993070	5167210	4974443	09/03/08	\$10,534	\$1,183	\$11,717
2993464	2993464	7064889	05/22/07	\$2	\$5,427	\$5,429
2993494	2993494	7212304	07/11/07	\$0	\$3,867	\$3,867
2993494	5057272	874358545	07/11/07	\$0	\$3,867	\$3,867
2993494	5057288	873958945	07/11/07	\$0	\$3,867	\$3,867
2993494	5057476	874158745	07/11/07	\$0	\$3,867	\$3,867
2993568	2993568	866768365	06/13/07	\$822	\$1,475	\$2,297
2993647	2993647	404094542	05/24/07	\$7,662	\$1,423	\$9,085
2994031	2994027	268244436	06/08/07	\$4,045	\$9,460	\$13,505
2994031	2994029	955485086	06/08/07	\$4,045	\$9,460	\$13,505
2994031	2994030	641888406	06/08/07	\$4,045	\$9,460	\$13,505
2994031	2994031	811716426	06/08/07	\$4,045	\$9,460	\$13,505
2994031	340089541	268244436	06/08/07	\$4,045	\$9,460	\$13,505
2994031	797165331	641888406	06/08/07	\$4,045	\$9,460	\$13,505
2994031	797360661	811716426	06/08/07	\$4,045	\$9,460	\$13,505
2994031	967644431	955485086	06/08/07	\$4,045	\$9,460	\$13,505
2994124	2994124	551482411	04/30/07	\$4,288	\$0	\$4,288
2994124	46724978	551482411	04/30/07	\$4,288	\$0	\$4,288
2994170	2994170	344206658	09/25/08	\$0	\$1,656	\$1,656
2994493	2994493	572277825	07/19/07	\$1,102	\$1,430	\$2,532
2994743	2994743	872460606	06/03/08	\$0	\$26,961	\$26,961
2994743	787139345	872460606	06/03/08	\$0	\$26,961	\$26,961
2994797	2994797	821212411	01/02/08	\$13,608	\$16,679	\$30,287
2994797	5053416	821612011	01/02/08	\$13,608	\$16,679	\$30,287
2994797	5053417	821811811	01/02/08	\$13,608	\$16,679	\$30,287
2994797	5073745	821212411	01/02/08	\$13,608	\$16,679	\$30,287
2994797	285536710	821212411	01/02/08	\$13,608	\$16,679	\$30,287
2994875	2994875	483741507	05/01/07	\$2,374	\$1,391	\$3,765
2995077	2995077	948886831	05/10/07	\$540	\$1,793	\$2,333
2995079	2995079	243497271	05/30/07	\$845	\$1,386	\$2,231
2995115	2995115	469309402	08/06/07	\$8,993	\$1,429	\$10,422
2995381	2995381	257518035	08/24/07	\$8,235	\$18,400	\$26,635
2995880	2995880	956393749	06/27/07	\$3,442	\$1,850	\$5,292
2996307	2996307	134001990	06/22/07	\$0	\$3,482	\$3,482
2996308	2996308	872564341	07/31/07	\$0	\$1,418	\$1,418
2996826	2996826	327906433	08/17/07	\$5,274	\$2,565	\$7,839
2997107	2997107	381262271	05/15/08	\$11,826	\$8,800	\$20,626
2997672	2997672	35656050	07/25/07	\$12,575	\$0	\$12,575
2997675	2997675	278159580	09/19/07	\$36,263	\$0	\$36,263
2997691	2997691	443224537	12/24/07	\$1,050	\$1,175	\$2,225
2997691	707180419	443224537	12/24/07	\$1,050	\$1,175	\$2,225
2997918	2997918	809034648	04/12/07	\$6,459	\$17,706	\$24,165
2997918	674878664	809034648	04/12/07	\$6,459	\$17,706	\$24,165
2998051	2998051	916636676	08/20/07	\$7,955	\$46,400	\$54,355
2998058	2998058	297313186	06/08/07	\$443	\$1,684	\$2,127
2998182	2998182	122112877	06/18/07	\$1,459	\$1,544	\$3,003
2998289	2998289	422198559	05/09/07	\$2,143	\$4,222	\$6,365
2998293	2998293	642794563	06/14/07	\$0	\$4,002	\$4,002
2998293	815314521	642794563	06/14/07	\$0	\$4,002	\$4,002
2998418	2998418	162071321	05/31/07	\$0	\$6,773	\$6,773
2998426	2998426	129954711	06/04/07	\$0	\$6,463	\$6,463
2998556	2998556	822375523	09/12/07	\$932	\$1,406	\$2,338
2998570	2998570	720963213	07/05/07	\$1,165	\$1,393	\$2,558
2998602	2998602	655624263	06/22/07	\$780	\$11,515	\$12,295
2998602	808409838	655624263	06/22/07	\$780	\$11,515	\$12,295
2998618	2998618	152884963	05/25/07	\$855	\$2,572	\$3,427
2998757	2998757	592338596	07/30/07	\$1,008	\$1,215	\$2,223
2999041	2999041	963271765	05/30/07	\$949	\$1,300	\$2,249
2999357	2999357	408909435	08/14/07	\$12,158	\$87,615	\$99,773
2999415	2999415	937755371	09/14/07	\$4,740	\$1,397	\$6,137

Attachment H
Completed Washington Line Extensions 2002 through October 2013

2999469	2999469	304332253	05/18/07	\$569	\$1,487	\$2,056
5000017	5000017	497836885	12/03/08	\$0	\$73,486	\$73,486
5000017	952746890	497836885	12/03/08	\$0	\$73,486	\$73,486
5000324	5000324	530589820	10/02/07	\$3,465	\$1,396	\$4,861
5000324	5019342	530589820	10/02/07	\$3,465	\$1,396	\$4,861
5000447	5000447	754381852	06/12/07	\$2,824	\$1,427	\$4,251
5000447	5005030	754381852	06/12/07	\$2,824	\$1,427	\$4,251
5000483	5000483	146891407	07/19/07	\$2,186	\$1,400	\$3,586
5001095	5001095	375470331	09/07/07	\$6,809	\$1,437	\$8,246
5001098	5001098	295538389	07/28/07	\$383	\$3,075	\$3,458
5001481	5001481	13556506	11/20/07	\$4,150	\$1,600	\$5,750
5002030	5002030	223014985	05/04/07	\$1,025	\$784	\$1,809
5002270	5002270	167070097	03/13/08	\$6,653	\$1,218	\$7,871
5002627	5002627	917319319	08/02/07	\$1,933	\$597	\$2,530
5003152	5003152	846413189	10/16/07	\$4,989	\$1,388	\$6,377
5003322	5003322	326907877	07/19/07	\$0	\$1,000	\$1,000
5003393	5003393	251784187	10/02/07	\$1,289	\$1,410	\$2,699
5003578	5003578	621215941	02/27/08	\$5,134	\$3,531	\$8,665
5004154	5004154	841791367	08/07/07	\$0	\$456	\$456
5004159	5004159	558475411	06/27/07	\$0	\$15,324	\$15,324
5004159	271123587	558475411	06/27/07	\$0	\$15,324	\$15,324
5004555	5004555	23413009	06/12/07	\$3,315	\$1,656	\$4,971
5004559	5004559	504064130	08/28/07	\$3,898	\$1,403	\$5,301
5005078	5005078	713624166	12/30/07	\$0	\$10,623	\$10,623
5005078	529415098	713624166	12/30/07	\$0	\$10,623	\$10,623
5005477	5005477	838597897	07/27/07	\$1,079	\$1,659	\$2,738
5005930	5005930	553063616	09/17/07	\$2,680	\$6,434	\$9,114
5005930	5005932	566354336	09/17/07	\$2,680	\$6,434	\$9,114
5005959	5005959	963673141	08/20/07	\$5,870	\$3,200	\$9,070
5006303	5006303	941693587	06/15/07	\$1,612	\$726	\$2,338
5006335	5006335	274547412	12/10/07	\$2,749	\$1,397	\$4,146
5006458	5006458	481055214	07/05/07	\$0	\$989	\$989
5006530	5006530	156477145	05/22/07	\$1,526	\$3,042	\$4,568
5006732	5006732	786214608	10/20/07	\$2,669	\$1,402	\$4,071
5007174	5007174	497864744	10/26/07	\$2,221	\$1,402	\$3,623
5007892	5007892	945531707	06/08/07	\$2,046	\$1,398	\$3,444
5007921	5007921	621999507	08/15/07	\$0	\$7,043	\$7,043
5007921	480650585	621999507	08/15/07	\$0	\$7,043	\$7,043
5008361	5008361	230619332	10/16/07	\$12,163	\$9,214	\$21,377
5008361	661463634	230619332	10/16/07	\$12,163	\$9,214	\$21,377
5008757	5008757	432978246	08/26/08	\$16,538	\$3,200	\$19,738
5009196	5009196	960475231	07/17/07	\$1,627	\$4,747	\$6,374
5009554	5009554	822766465	06/21/07	\$3,788	\$1,580	\$5,368
5009979	5009979	123913519	06/20/07	\$701	\$1,848	\$2,549
5009989	5009989	29880001	11/28/07	\$695	\$1,644	\$2,339
5010096	5010096	218614945	06/15/07	\$0	\$3,998	\$3,998
5010104	5010104	933303741	05/23/07	\$3,561	\$1,450	\$5,011
5010679	5010679	830202745	10/26/07	\$0	\$1,364	\$1,364
5010739	5010739	801551512	10/29/08	\$5,551	\$1,143	\$6,694
5011313	5011313	862610960	08/08/07	\$4,839	\$1,393	\$6,232
5012730	5012730	115543300	10/05/07	\$580	\$1,503	\$2,083
5013029	5013029	576483284	11/20/07	\$3,768	\$866	\$4,634
5013105	5013105	691340676	02/29/08	\$4,134	\$2,212	\$6,346
5013105	79658578	691340676	02/29/08	\$4,134	\$2,212	\$6,346
5013255	5013255	502732099	08/11/07	\$3,247	\$7,130	\$10,377
5013255	474172137	502732099	08/11/07	\$3,247	\$7,130	\$10,377
5013393	5013393	618873188	08/11/07	\$0	\$9,162	\$9,162
5013490	5013490	267141701	06/11/07	\$2,828	\$1,600	\$4,428
5013692	5013692	696300744	08/29/07	\$7,947	\$3,636	\$11,583
5014197	5014197	659868635	06/01/07	\$2,148	\$3,816	\$5,964
5015306	5015306	38337058	12/05/07	\$0	\$4,296	\$4,296
5015306	5015310	616475098	12/05/07	\$0	\$4,296	\$4,296
5015306	5015312	757919598	12/05/07	\$0	\$4,296	\$4,296
5015306	5015313	689469108	12/05/07	\$0	\$4,296	\$4,296
5015306	5015314	475556808	12/05/07	\$0	\$4,296	\$4,296
5015306	17283284	38337058	12/05/07	\$0	\$4,296	\$4,296
5015306	84401104	757919598	12/05/07	\$0	\$4,296	\$4,296
5015306	284417904	475556808	12/05/07	\$0	\$4,296	\$4,296
5015306	694692594	616475098	12/05/07	\$0	\$4,296	\$4,296

Attachment H
Completed Washington Line Extensions 2002 through October 2013

5015306	922310804	689469108	12/05/07	\$0	\$4,296	\$4,296
5015411	5015411	552684985	08/03/07	\$13,163	\$2,178	\$15,341
5015760	5015760	246391585	08/08/07	\$0	\$1,330	\$1,330
5015761	5015761	725112163	03/28/08	\$0	\$55,301	\$55,301
5015761	769024519	725112163	03/28/08	\$0	\$55,301	\$55,301
5015873	5015873	7827499	10/18/07	\$0	\$268	\$268
5015899	5015899	99339229	09/12/07	\$289	\$1,504	\$1,793
5015961	5015961	319913545	07/13/07	\$0	\$1,019	\$1,019
5016557	5016557	483550633	09/08/07	\$4,352	\$1,504	\$5,856
5016760	5016760	857375989	06/15/07	\$190	\$1,407	\$1,597
5016843	5016843	473663529	05/02/08	\$13,816	\$6,635	\$20,451
5016843	595988529	473663529	05/02/08	\$13,816	\$6,635	\$20,451
5017007	5017007	274547412	12/10/07	\$2,353	\$607	\$2,960
5017238	5017238	869734980	09/21/07	\$848	\$1,407	\$2,255
5017263	5017263	904139754	02/07/08	\$5,896	\$1,436	\$7,332
5017317	5017317	308725855	09/13/07	\$1,359	\$1,393	\$2,752
5017336	5017336	518240900	07/09/07	\$1,392	\$1,142	\$2,534
5017705	5017705	674421820	08/04/07	\$375	\$917	\$1,292
5018264	5018264	19891709	11/25/07	\$0	\$16,835	\$16,835
5018264	618257599	19891709	11/25/07	\$0	\$16,835	\$16,835
5018269	5018269	277192429	09/11/07	\$13,984	\$1,631	\$15,615
5018269	437723846	277192429	09/11/07	\$13,984	\$1,631	\$15,615
5018878	5018878	72562699	02/08/08	\$1,082	\$4,319	\$5,401
5018929	5018929	469995778	09/14/07	\$7,655	\$26,837	\$34,492
5018930	5018930	469995778	12/18/07	\$0	\$6,603	\$6,603
5019086	5019086	849182650	10/19/07	\$15,507	\$1,183	\$16,690
5019142	5019142	851691804	10/06/07	\$4,003	\$2,738	\$6,741
5019724	5019724	230379259	09/14/07	\$2,264	\$1,399	\$3,663
5019760	5019760	696739231	08/22/07	\$0	\$1,340	\$1,340
5019842	5019842	633401743	06/08/07	\$0	\$644	\$644
5019856	5019856	420206171	04/04/08	\$10,253	\$7,630	\$17,883
5020304	5020304	521314609	03/06/08	\$7,566	\$1,300	\$8,866
5020594	5020594	295416131	08/23/07	\$1,603	\$367	\$1,970
5020699	5020699	222211789	05/15/09	\$143	\$1,229	\$1,372
5022028	5022028	967429338	09/20/07	\$0	\$4,853	\$4,853
5022124	5022124	85337208	01/28/08	\$0	\$5,847	\$5,847
5022124	911651972	26364339	01/28/08	\$0	\$5,847	\$5,847
5022456	5022456	34551945	08/06/07	\$4,971	\$3,200	\$8,171
5022466	5022466	292143787	02/21/08	\$0	\$24,113	\$24,113
5022845	5022845	149597479	06/26/08	\$5,091	\$1,404	\$6,495
5022872	5022872	642931220	11/14/07	\$2,217	\$1,431	\$3,648
5022872	5037368	642931220	11/14/07	\$2,217	\$1,431	\$3,648
5023577	5023577	3633031	07/25/07	\$3,135	\$1,718	\$4,853
5023910	5023910	460906530	06/21/07	\$2,834	\$1,428	\$4,262
5023987	5023987	873609785	06/18/07	\$35	\$2,212	\$2,247
5024014	5024014	890636275	10/10/07	\$3,172	\$1,639	\$4,811
5024208	5024208	101142698	07/25/07	\$4,273	\$77	\$4,350
5024811	5024811	911498565	11/27/07	\$1,818	\$1,543	\$3,361
5024817	5024817	82367425	12/21/07	\$448	\$1,063	\$1,511
5024829	5024829	858376046	11/27/07	\$418	\$1,063	\$1,481
5025079	5025079	882151855	08/27/07	\$0	\$5,556	\$5,556
5025231	5025231	199038319	09/12/07	\$2,055	\$17,290	\$19,345
5025231	653274076	199038319	09/12/07	\$2,055	\$17,290	\$19,345
5025393	5025393	662947253	12/21/07	\$299	\$1,064	\$1,363
5025405	5025405	367014043	12/21/07	\$0	\$1,017	\$1,017
5025463	5025463	147281170	06/13/07	\$4,388	\$1,394	\$5,782
5025584	5025584	899338207	10/26/07	\$0	\$7,440	\$7,440
5025585	5025585	899338207	12/06/06	\$0	\$2,452	\$2,452
5025585	348862721	899338207	12/06/06	\$0	\$2,452	\$2,452
5025780	5025780	601034809	09/25/07	\$1,497	\$1,704	\$3,201
5026153	5026153	580656319	07/10/07	\$0	\$8,671	\$8,671
5026217	5026217	52022919	01/31/08	\$5,688	\$11,547	\$17,235
5026217	32318538	52022919	01/31/08	\$5,688	\$11,547	\$17,235
5026257	5026257	231580446	10/23/07	\$2,184	\$1,148	\$3,332
5026257	5067527	231580446	10/23/07	\$2,184	\$1,148	\$3,332
5026497	5026497	102535807	10/10/07	\$3,747	\$1,430	\$5,177
5026983	5026983	479588783	07/06/07	\$0	\$13,093	\$13,093
5026983	387509089	479588783	07/06/07	\$0	\$13,093	\$13,093
5027014	5027014	436555365	08/27/08	\$4,408	\$1,600	\$6,008

Attachment H
Completed Washington Line Extensions 2002 through October 2013

5027516	5027516	279942382	08/27/07	\$3,144	\$1,692	\$4,836
5028093	5028093	442368721	11/11/07	\$10,301	\$8,028	\$18,329
5028131	5028131	599295286	06/05/07	\$3,374	\$1,426	\$4,800
5028132	5028132	645625761	04/14/08	\$4,615	\$1,980	\$6,595
5028132	423906843	645625761	04/14/08	\$4,615	\$1,980	\$6,595
5028286	5028286	646844836	07/30/07	\$2,102	\$1,434	\$3,536
5028390	5028390	148226435	11/29/07	\$3,610	\$6,245	\$9,855
5028504	5028504	982646943	11/11/07	\$88	\$2,479	\$2,567
5028506	5028506	36998521	11/06/07	\$0	\$1,012	\$1,012
5028659	5028659	739916199	08/06/07	\$1,335	\$3,673	\$5,008
5028840	5028840	47402954	09/04/07	\$0	\$1,230	\$1,230
5028934	5028934	808677216	11/06/07	\$2,935	\$1,184	\$4,119
5028958	5028958	179311286	08/08/07	\$0	\$3,200	\$3,200
5029455	5029455	895436034	10/03/07	\$8,379	\$1,435	\$9,814
5029861	5029861	597243579	02/08/08	\$2,859	\$1,370	\$4,229
5030142	5030142	85151875	06/28/07	\$3,118	\$1,159	\$4,277
5030592	5030592	460913842	11/09/07	\$2,147	\$1,396	\$3,543
5030643	5030643	186723925	10/06/07	\$1,281	\$7,015	\$8,296
5030967	5030967	965269321	08/17/07	\$0	\$2,059	\$2,059
5031126	5031126	18199199	08/16/07	\$0	\$8,319	\$8,319
5031126	218558436	18199199	08/16/07	\$0	\$8,319	\$8,319
5031204	5031204	95141209	06/16/07	\$0	\$989	\$989
5031235	5031235	906959999	08/29/07	\$2,027	\$1,434	\$3,461
5031244	5031244	287624949	10/08/07	\$1,258	\$1,608	\$2,866
5031347	5031347	493599311	09/09/07	\$3,335	\$3,200	\$6,535
5031560	5031560	127734545	08/20/07	\$2,163	\$3,200	\$5,363
5032114	5032114	968987348	11/01/07	\$4,087	\$1,432	\$5,519
5032247	5032247	116645264	08/03/07	\$2,569	\$1,439	\$4,008
5032656	5032656	34095369	06/29/07	\$0	\$404	\$404
5032874	5032874	40161622	11/24/07	\$4,701	\$4,800	\$9,501
5032901	5032901	985448899	10/08/07	\$2,119	\$1,879	\$3,998
5033006	5033006	775570624	10/05/07	\$0	\$7,032	\$7,032
5033006	5036666	956588052	10/05/07	\$0	\$7,032	\$7,032
5033006	5036670	394181372	10/05/07	\$0	\$7,032	\$7,032
5033006	5036672	197218172	10/05/07	\$0	\$7,032	\$7,032
5033006	5036673	39880972	10/05/07	\$0	\$7,032	\$7,032
5033006	5036675	40003582	10/05/07	\$0	\$7,032	\$7,032
5033006	5036676	738967182	10/05/07	\$0	\$7,032	\$7,032
5033006	5036678	242290782	10/05/07	\$0	\$7,032	\$7,032
5033006	5036680	864863582	10/05/07	\$0	\$7,032	\$7,032
5033130	5033130	868767685	07/13/07	\$1,914	\$1,425	\$3,339
5033665	5033665	736074281	05/30/08	\$24,591	\$35,200	\$59,791
5034010	5034010	478684016	08/03/07	\$4,590	\$2,791	\$7,381
5034013	5034013	185852407	03/12/09	\$1,943	\$950	\$2,893
5034013	910216464	185852407	03/12/09	\$1,943	\$950	\$2,893
5034162	5034162	780143048	11/27/07	\$3,274	\$1,391	\$4,665
5034438	5034438	1223863	01/28/08	\$1,533	\$597	\$2,130
5034666	5034666	225609277	07/17/08	\$701	\$1,410	\$2,111
5034668	5034668	548285389	06/25/07	\$389	\$1,476	\$1,865
5034856	5034856	50102205	10/29/07	\$1,594	\$2,416	\$4,010
5034941	5034941	391511299	10/03/07	\$1,494	\$1,371	\$2,865
5035142	5035142	997637587	07/05/07	\$0	\$1,473	\$1,473
5035328	5035328	152473225	05/05/08	\$2,468	\$1,165	\$3,633
5035349	5035349	391943496	11/26/07	\$8,205	\$3,200	\$11,405
5035608	5035608	837375230	10/04/07	\$6,214	\$1,392	\$7,606
5035809	5035809	307529053	09/05/07	\$553	\$3,400	\$3,953
5035948	5035948	261555704	06/25/08	\$6,485	\$26,813	\$33,298
5035948	250261048	261555704	06/25/08	\$6,485	\$26,813	\$33,298
5035948	817294222	261555704	06/25/08	\$6,485	\$26,813	\$33,298
5036305	5036305	696300744	08/29/07	\$1,325	\$707	\$2,032
5036364	5036364	567066589	06/17/08	\$5,195	\$3,595	\$8,790
5036364	780754726	567066589	06/17/08	\$5,195	\$3,595	\$8,790
5036501	5036501	625212607	09/08/07	\$3,009	\$1,434	\$4,443
5036592	5036592	957475345	06/22/07	\$633	\$1,857	\$2,490
5036931	5036931	428382393	02/22/08	\$1,973	\$1,396	\$3,369
5036938	5036938	205030765	04/01/09	\$0	\$42,441	\$42,441
5036938	129199647	205030765	04/01/09	\$0	\$42,441	\$42,441
5036938	753062981	205030765	04/01/09	\$0	\$42,441	\$42,441
5037257	5037257	175241059	11/29/07	\$0	\$26,806	\$26,806

Attachment H
Completed Washington Line Extensions 2002 through October 2013

5037257	684800249	175241059	11/29/07	\$0	\$26,806	\$26,806
5037490	5037490	531865902	09/09/07	\$0	\$3,476	\$3,476
5037490	821022964	531865902	09/09/07	\$0	\$3,476	\$3,476
5037606	5037606	933348534	07/13/07	\$2,548	\$1,397	\$3,945
5037718	5037718	820019364	07/12/07	\$2,073	\$1,427	\$3,500
5037762	5037762	553572197	08/29/07	\$2,836	\$1,186	\$4,022
5038142	5038142	490705211	09/17/07	\$2,490	\$1,390	\$3,880
5038425	5038425	782452543	11/16/07	\$1,746	\$1,300	\$3,046
5038471	5038471	910325209	09/27/07	\$3,617	\$3,482	\$7,099
5038555	5038555	327360986	09/20/07	\$0	\$13,455	\$13,455
5038659	5038659	541716124	09/26/07	\$1,032	\$1,401	\$2,433
5038802	5038802	120716941	10/30/07	\$2,723	\$13,966	\$16,689
5038802	502003649	120716941	10/30/07	\$2,723	\$13,966	\$16,689
5038863	5038863	508777208	08/24/07	\$1,952	\$1,600	\$3,552
5038990	5038990	311922211	09/08/07	\$0	\$1,770	\$1,770
5039054	5039054	559780590	03/04/08	\$2,675	\$1,463	\$4,138
5039238	5039238	133904185	03/26/08	\$891	\$1,504	\$2,395
5039402	5039402	776907762	09/09/07	\$536	\$2,375	\$2,911
5039989	5039989	115382445	07/25/07	\$0	\$1,251	\$1,251
5040027	5040027	366152915	11/20/07	\$5,445	\$3,200	\$8,645
5040349	5040349	99737497	10/10/07	\$760	\$1,462	\$2,222
5040792	5040792	105159318	11/14/07	\$2,055	\$1,530	\$3,585
5041115	5041115	27863008	07/26/07	\$2,453	\$2,976	\$5,429
5041232	5041232	510123145	11/11/07	\$634	\$297	\$931
5041300	5041300	379887820	02/01/08	\$0	\$27,187	\$27,187
5041300	5041303	51815350	02/01/08	\$0	\$27,187	\$27,187
5041300	5041304	440253660	02/01/08	\$0	\$27,187	\$27,187
5041300	5041305	914590660	02/01/08	\$0	\$27,187	\$27,187
5041300	5041306	394700870	02/01/08	\$0	\$27,187	\$27,187
5041300	5041307	997061747	02/01/08	\$0	\$27,187	\$27,187
5041391	5041391	706370321	09/30/08	\$9,886	\$24,131	\$34,017
5041391	136890014	706370321	09/30/08	\$9,886	\$24,131	\$34,017
5041391	333114014	706370321	09/30/08	\$9,886	\$24,131	\$34,017
5041855	5041855	654578989	12/17/07	\$0	\$2,045	\$2,045
5042075	5042075	170068429	07/23/07	\$2,516	\$1,455	\$3,971
5042395	5042395	236170846	10/12/07	\$4,974	\$1,399	\$6,373
5042578	5042578	213226378	02/05/08	\$0	\$2,734	\$2,734
5042578	5044542	705819046	02/05/08	\$0	\$2,734	\$2,734
5042902	5042902	329476830	10/15/07	\$2,455	\$1,490	\$3,945
5043665	5043665	686383176	08/29/07	\$3,446	\$6,241	\$9,687
5043836	5043836	842247968	09/21/07	\$0	\$1,089	\$1,089
5044130	5044130	284751187	07/25/08	\$14,348	\$12,485	\$26,833
5044130	5157121	284351587	07/25/08	\$14,348	\$12,485	\$26,833
5044130	5213370	284351587	07/25/08	\$14,348	\$12,485	\$26,833
5044130	444382916	284751187	07/25/08	\$14,348	\$12,485	\$26,833
5044305	5044305	918893013	08/30/07	\$2,100	\$1,620	\$3,720
5044520	5044520	4135955	09/19/07	\$9,086	\$1,402	\$10,488
5044686	5044686	950083189	07/28/07	\$0	\$1,170	\$1,170
5045704	5045704	832453362	10/15/07	\$2,707	\$1,394	\$4,101
5045776	5045776	423213031	10/12/07	\$13,857	\$4,588	\$18,445
5045843	5045843	324215854	10/31/07	\$2,859	\$1,426	\$4,285
5046584	5046584	426282893	09/14/07	\$3,381	\$1,357	\$4,738
5046681	5046681	981924254	02/29/08	\$3,411	\$1,586	\$4,997
5046710	5046710	562338880	02/05/08	\$1,470	\$1,159	\$2,629
5047006	5047006	626520703	10/29/07	\$0	\$2,707	\$2,707
5047011	5047011	896202041	01/16/09	\$17,540	\$77,330	\$94,870
5047370	5047370	585402135	10/22/07	\$4,618	\$1,393	\$6,011
5048614	5048614	19240553	10/02/08	\$2,950	\$13,600	\$16,550
5048885	5048885	739841505	08/20/07	\$306	\$963	\$1,269
5048985	5048985	201888185	06/12/08	\$2,530	\$1,348	\$3,878
5049155	5049155	511123699	06/04/09	\$1,177	\$319	\$1,496
5049399	5049399	491942899	12/20/07	\$9,616	\$7,970	\$17,586
5049447	5049447	245366044	08/30/07	\$8,052	\$1,180	\$9,232
5049659	5049659	788246299	09/21/07	\$250	\$1,404	\$1,654
5049873	5049873	309223281	09/16/07	\$4,595	\$2,460	\$7,055
5050468	5050468	752881255	08/30/07	\$1,557	\$1,431	\$2,988
5050491	5050491	474159367	08/18/07	\$356	\$5,033	\$5,389
5050491	5061813	474159367	08/18/07	\$356	\$5,033	\$5,389
5050655	5050655	885392160	04/07/08	\$0	\$10,339	\$10,339

Attachment H
Completed Washington Line Extensions 2002 through October 2013

5050737	5050737	266091295	12/19/07	\$0	\$4,639	\$4,639
5051093	5051093	473853457	10/03/07	\$4,520	\$1,152	\$5,672
5052050	5052050	291969581	11/08/07	\$4,623	\$1,439	\$6,062
5052050	5082641	291969581	11/08/07	\$4,623	\$1,439	\$6,062
5052509	5052509	47202344	12/04/08	\$0	\$57,253	\$57,253
5052509	299794798	47202344	12/04/08	\$0	\$57,253	\$57,253
5052571	5052571	182063299	09/10/07	\$13,370	\$1,270	\$14,640
5052856	5052856	223697229	09/05/07	\$1,641	\$1,177	\$2,818
5052990	5052990	23459921	08/11/07	\$1,991	\$1,922	\$3,913
5052997	5052997	650586763	10/23/07	\$8,281	\$3,378	\$11,659
5052997	130050394	650586763	10/23/07	\$8,281	\$3,378	\$11,659
5053809	5053809	518167493	10/02/07	\$9,184	\$816	\$10,000
5054427	5054427	995750740	10/05/07	\$5,710	\$1,400	\$7,110
5055116	5055116	868568563	11/06/07	\$0	\$2,153	\$2,153
5056418	5056418	303534607	03/31/08	\$0	\$3,943	\$3,943
5056516	5056516	735697789	02/28/08	\$4,007	\$1,979	\$5,986
5056645	5056645	113123875	09/17/07	\$2,984	\$1,451	\$4,435
5056842	5056842	217352231	12/19/07	\$6,451	\$5,360	\$11,811
5057762	5057762	906591904	01/03/08	\$5,249	\$18,400	\$23,649
5057863	5057863	670083992	12/19/07	\$589	\$3,903	\$4,492
5058200	5058200	741449148	06/06/08	\$2,279	\$561	\$2,840
5058264	5058264	209039884	09/24/07	\$5,924	\$1,440	\$7,364
5058443	5058443	410375291	09/17/07	\$3,853	-\$146	\$3,707
5058891	5058891	747535488	09/05/08	\$0	\$9,553	\$9,553
5058891	5227682	13662956	09/05/08	\$0	\$9,553	\$9,553
5058891	164817668	13662956	09/05/08	\$0	\$9,553	\$9,553
5059039	5059039	248739332	10/30/07	\$6,515	\$128	\$6,643
5059199	5059199	348687853	09/04/07	\$287	\$1,711	\$1,998
5059971	5059971	452584297	09/20/07	\$131	\$1,141	\$1,272
5059981	5059981	694880539	04/22/08	\$0	\$34,383	\$34,383
5059981	851804418	694880539	04/22/08	\$0	\$34,383	\$34,383
5060045	5060045	205726434	10/04/07	\$0	\$3,074	\$3,074
5060045	385138210	205726434	10/04/07	\$0	\$3,074	\$3,074
5060208	5060208	630403633	10/30/07	\$0	\$21,367	\$21,367
5060208	864761626	630403633	10/30/07	\$0	\$21,367	\$21,367
5060234	5060234	428008675	09/26/07	\$623	\$2,456	\$3,079
5060633	5060633	656992979	03/17/08	\$2,961	\$2,060	\$5,021
5060713	5060713	871164187	12/18/07	\$0	\$1,329	\$1,329
5060847	5060847	955281763	06/02/08	\$0	\$21,467	\$21,467
5060847	664726557	955281763	06/02/08	\$0	\$21,467	\$21,467
5061540	5061540	622250869	09/15/07	\$1,345	\$7,570	\$8,915
5061602	5061602	529708207	08/13/07	\$0	\$536	\$536
5061921	5061921	567867787	01/03/08	\$1,778	\$1,300	\$3,078
5062014	5062014	762274519	11/20/07	\$5,365	\$9,157	\$14,522
5062014	9926821	762274519	11/20/07	\$5,365	\$9,157	\$14,522
5062756	5062756	578777166	10/20/07	\$2,812	\$1,400	\$4,212
5062860	5062860	686703297	10/09/07	\$3,460	\$24,000	\$27,460
5063074	5063074	690966630	11/20/07	\$7,770	\$1,399	\$9,169
5063107	5063107	668166499	02/04/08	\$0	\$3,005	\$3,005
5063107	361416269	668166499	02/04/08	\$0	\$3,005	\$3,005
5063333	5063333	969862723	12/07/07	\$0	\$4,716	\$4,716
5063333	5114141	275589533	12/07/07	\$0	\$4,716	\$4,716
5063333	5114146	149645953	12/07/07	\$0	\$4,716	\$4,716
5063333	5114147	25835563	12/07/07	\$0	\$4,716	\$4,716
5063449	5063449	114995996	10/17/07	\$2,433	\$1,806	\$4,239
5063505	5063505	974218118	02/28/08	\$0	\$33,293	\$33,293
5063505	5064710	662016552	02/28/08	\$0	\$33,293	\$33,293
5063505	5064714	243983202	02/28/08	\$0	\$33,293	\$33,293
5063505	5064715	599496702	02/28/08	\$0	\$33,293	\$33,293
5063505	5064716	591841912	02/28/08	\$0	\$33,293	\$33,293
5063505	5064717	462480712	02/28/08	\$0	\$33,293	\$33,293
5063505	5064719	762013822	02/28/08	\$0	\$33,293	\$33,293
5063505	5064720	966480722	02/28/08	\$0	\$33,293	\$33,293
5063505	5064722	748557232	02/28/08	\$0	\$33,293	\$33,293
5063505	5064723	489880352	02/28/08	\$0	\$33,293	\$33,293
5063505	5064724	975055352	02/28/08	\$0	\$33,293	\$33,293
5063505	5064725	652035652	02/28/08	\$0	\$33,293	\$33,293
5063505	5064727	874771062	02/28/08	\$0	\$33,293	\$33,293
5063505	5064728	601630372	02/28/08	\$0	\$33,293	\$33,293

Attachment H
Completed Washington Line Extensions 2002 through October 2013

5063505	5064729	654271472	02/28/08	\$0	\$33,293	\$33,293
5063505	5064730	631768672	02/28/08	\$0	\$33,293	\$33,293
5063505	5064731	737650782	02/28/08	\$0	\$33,293	\$33,293
5063505	5064732	274289582	02/28/08	\$0	\$33,293	\$33,293
5063505	5064733	80949892	02/28/08	\$0	\$33,293	\$33,293
5063505	5064734	234193392	02/28/08	\$0	\$33,293	\$33,293
5063505	5064736	875046402	02/28/08	\$0	\$33,293	\$33,293
5063505	5064737	145762702	02/28/08	\$0	\$33,293	\$33,293
5063505	5064738	851310312	02/28/08	\$0	\$33,293	\$33,293
5063505	5064739	322836812	02/28/08	\$0	\$33,293	\$33,293
5063505	5064740	397829722	02/28/08	\$0	\$33,293	\$33,293
5063505	5064741	732357422	02/28/08	\$0	\$33,293	\$33,293
5063505	5064743	677258632	02/28/08	\$0	\$33,293	\$33,293
5063505	5064744	195257142	02/28/08	\$0	\$33,293	\$33,293
5063505	5064745	814918442	02/28/08	\$0	\$33,293	\$33,293
5063505	5064746	625860352	02/28/08	\$0	\$33,293	\$33,293
5063505	5064748	466202652	02/28/08	\$0	\$33,293	\$33,293
5063505	5064749	44579062	02/28/08	\$0	\$33,293	\$33,293
5063505	5064750	246996762	02/28/08	\$0	\$33,293	\$33,293
5063505	5064752	143263072	02/28/08	\$0	\$33,293	\$33,293
5063505	5064753	492938372	02/28/08	\$0	\$33,293	\$33,293
5063505	5064755	877313082	02/28/08	\$0	\$33,293	\$33,293
5063505	5064819	987190983	02/28/08	\$0	\$33,293	\$33,293
5063505	5064822	559901803	02/28/08	\$0	\$33,293	\$33,293
5063505	5064824	519201513	02/28/08	\$0	\$33,293	\$33,293
5063505	5064825	456156113	02/28/08	\$0	\$33,293	\$33,293
5063505	5064826	896778823	02/28/08	\$0	\$33,293	\$33,293
5063505	34934084	466202652	02/28/08	\$0	\$33,293	\$33,293
5063505	58419290	662016552	02/28/08	\$0	\$33,293	\$33,293
5063505	58779154	143263072	02/28/08	\$0	\$33,293	\$33,293
5063505	67717872	625860352	02/28/08	\$0	\$33,293	\$33,293
5063505	71381761	599496702	02/28/08	\$0	\$33,293	\$33,293
5063505	89115912	631768672	02/28/08	\$0	\$33,293	\$33,293
5063505	166325842	814918442	02/28/08	\$0	\$33,293	\$33,293
5063505	182392201	462480712	02/28/08	\$0	\$33,293	\$33,293
5063505	190099282	677258632	02/28/08	\$0	\$33,293	\$33,293
5063505	195158252	274289582	02/28/08	\$0	\$33,293	\$33,293
5063505	206706301	243983202	02/28/08	\$0	\$33,293	\$33,293
5063505	231187765	519201513	02/28/08	\$0	\$33,293	\$33,293
5063505	258330312	195257142	02/28/08	\$0	\$33,293	\$33,293
5063505	266624805	896778823	02/28/08	\$0	\$33,293	\$33,293
5063505	293470332	737650782	02/28/08	\$0	\$33,293	\$33,293
5063505	361203602	875046402	02/28/08	\$0	\$33,293	\$33,293
5063505	362832335	987190983	02/28/08	\$0	\$33,293	\$33,293
5063505	404789722	732357422	02/28/08	\$0	\$33,293	\$33,293
5063505	415248461	748557232	02/28/08	\$0	\$33,293	\$33,293
5063505	425894571	601630372	02/28/08	\$0	\$33,293	\$33,293
5063505	489939694	246996762	02/28/08	\$0	\$33,293	\$33,293
5063505	494265702	397829722	02/28/08	\$0	\$33,293	\$33,293
5063505	501968061	874771062	02/28/08	\$0	\$33,293	\$33,293
5063505	517844262	80949892	02/28/08	\$0	\$33,293	\$33,293
5063505	603256572	322836812	02/28/08	\$0	\$33,293	\$33,293
5063505	641046311	654271472	02/28/08	\$0	\$33,293	\$33,293
5063505	651784155	559901803	02/28/08	\$0	\$33,293	\$33,293
5063505	791003301	489880352	02/28/08	\$0	\$33,293	\$33,293
5063505	793432215	877313082	02/28/08	\$0	\$33,293	\$33,293
5063505	818137052	851310312	02/28/08	\$0	\$33,293	\$33,293
5063505	827921774	44579062	02/28/08	\$0	\$33,293	\$33,293
5063505	854860622	145762702	02/28/08	\$0	\$33,293	\$33,293
5063505	934094795	492938372	02/28/08	\$0	\$33,293	\$33,293
5063505	950224685	456156113	02/28/08	\$0	\$33,293	\$33,293
5063505	973612421	652035652	02/28/08	\$0	\$33,293	\$33,293
5063741	5063741	402508730	10/01/07	\$1,321	\$889	\$2,210
5063834	5063834	221614387	11/10/08	\$12,015	\$9,600	\$21,615
5064196	5064196	117018694	03/29/08	\$0	\$7,236	\$7,236
5064196	382126788	117018694	03/29/08	\$0	\$7,236	\$7,236
5065636	5065636	570659393	12/31/07	\$3,943	\$2,231	\$6,174
5065652	5065652	236894821	12/21/07	\$11,025	\$1,156	\$12,181
5065666	5065666	183681224	04/10/08	\$0	\$19,527	\$19,527

Attachment H
Completed Washington Line Extensions 2002 through October 2013

5065666	191990659	183681224	04/10/08	\$0	\$19,527	\$19,527
5066267	5066267	177552291	05/09/08	\$5,297	\$1,432	\$6,729
5066531	5066531	91757084	06/27/08	\$4,840	\$16,000	\$20,840
5066536	5066536	269168563	11/14/07	\$2,581	\$1,870	\$4,451
5067160	5067160	110222668	01/16/08	\$0	\$19,177	\$19,177
5067160	792895124	110222668	01/16/08	\$0	\$19,177	\$19,177
5067212	5067212	312817559	10/31/07	\$1,343	\$1,392	\$2,735
5067468	5067468	600437185	08/16/08	\$7,568	\$1,435	\$9,003
5067524	5067524	758963026	08/17/07	\$1,785	\$966	\$2,751
5067719	5067719	136698055	01/25/08	\$0	\$1,259	\$1,259
5067772	5067772	76858282	02/27/09	\$11,041	\$8,305	\$19,346
5067772	388426008	76858282	02/27/09	\$11,041	\$8,305	\$19,346
5067772	395654545	76858282	02/27/09	\$11,041	\$8,305	\$19,346
5067772	914663019	76858282	02/27/09	\$11,041	\$8,305	\$19,346
5067926	5067926	758479207	06/10/08	\$1,838	\$1,691	\$3,529
5069179	5069179	944242393	12/17/07	\$4,888	\$1,437	\$6,325
5069399	5069399	429933805	01/04/08	\$5,303	\$1,395	\$6,698
5069399	5069442	429933805	01/04/08	\$5,303	\$1,395	\$6,698
5069429	5069429	353714476	10/11/07	\$632	\$1,413	\$2,045
5069578	5069578	542144999	12/01/08	\$2,365	\$1,300	\$3,665
5069619	5069619	248271808	04/22/08	\$2,823	\$1,397	\$4,220
5069660	5069660	964269211	11/16/07	\$0	\$1,958	\$1,958
5069693	5069693	828006055	12/28/07	\$6,525	\$1,673	\$8,198
5069976	5069976	184252897	10/31/07	\$4,080	\$2,461	\$6,541
5070105	5070105	783853807	09/24/07	\$1,328	\$1,839	\$3,167
5070333	5070333	708627199	10/09/07	\$922	\$2,299	\$3,221
5070333	5070335	708627199	10/09/07	\$922	\$2,299	\$3,221
5070636	5070636	860900113	03/31/08	\$0	\$49,057	\$49,057
5070650	5070650	314948741	09/06/07	\$1,971	\$1,945	\$3,916
5070740	5070740	337900207	10/02/07	\$2,013	\$1,300	\$3,313
5070833	5070833	267791336	10/06/07	\$0	\$1,990	\$1,990
5071039	5071039	475096480	10/31/07	\$0	\$7,991	\$7,991
5071039	294228906	475096480	10/31/07	\$0	\$7,991	\$7,991
5071223	5071223	519599722	11/05/07	\$738	\$1,300	\$2,038
5071494	5071494	14182786	10/10/07	\$783	\$660	\$1,443
5071634	2929515	205165441	10/09/07	\$2,939	\$3,921	\$6,860
5071634	5071634	205165441	10/09/07	\$2,939	\$3,921	\$6,860
5071634	5080702	205165441	10/09/07	\$2,939	\$3,921	\$6,860
5071789	5071789	888240393	10/11/07	\$956	\$2,933	\$3,889
5072302	5072302	182852077	10/26/07	\$2,299	\$1,443	\$3,742
5072350	5072350	225379389	01/31/08	\$7,442	\$5,268	\$12,710
5072383	5072383	960280248	02/19/08	\$1,820	\$5,131	\$6,951
5072383	295038554	960280248	02/19/08	\$1,820	\$5,131	\$6,951
5072390	5072390	26410453	10/09/07	\$6,736	\$8,855	\$15,591
5072390	177247209	26410453	10/09/07	\$6,736	\$8,855	\$15,591
5072390	607761228	26410453	10/09/07	\$6,736	\$8,855	\$15,591
5072711	5072711	919915387	12/26/07	\$1,293	\$2,400	\$3,693
5073127	5073127	924872673	01/09/08	\$948	\$12,540	\$13,488
5073127	767516645	924872673	01/09/08	\$948	\$12,540	\$13,488
5073153	5073153	750045238	10/29/10	\$8,257	\$1,185	\$9,442
5073240	5073240	373483969	10/30/07	\$4,254	\$1,399	\$5,653
5073552	5073552	854713582	03/22/08	\$7,829	\$3,332	\$11,161
5073573	5073573	522312499	10/24/07	\$0	\$6,325	\$6,325
5073573	751000670	522312499	10/24/07	\$0	\$6,325	\$6,325
5073580	5073580	354336544	06/09/08	\$23,250	\$16,800	\$40,050
5073590	5073590	716527276	06/23/08	\$410	\$14,528	\$14,938
5073596	5073596	716527276	06/19/08	\$8,032	\$10,400	\$18,432
5073886	5073886	958325958	12/04/07	\$3,141	\$603	\$3,744
5073965	5073965	405228811	12/09/08	\$2,799	\$3,141	\$5,940
5074199	5074199	652808662	11/29/07	\$5,668	\$5,050	\$10,718
5074716	5074716	888753029	05/02/08	\$0	\$1,988	\$1,988
5074741	5074741	483426859	11/16/07	\$1,863	\$2,170	\$4,033
5075760	5075760	464204191	09/24/07	\$196	\$2,189	\$2,385
5076627	5076627	569139033	03/12/08	\$8,985	\$1,399	\$10,384
5076720	5076720	625628608	06/17/08	\$3,482	\$2,776	\$6,258
5076720	5192737	625628608	06/17/08	\$3,482	\$2,776	\$6,258
5076720	891381579	625628608	06/17/08	\$3,482	\$2,776	\$6,258
5076797	5076797	52662935	12/13/07	\$4,184	\$1,148	\$5,332
5077106	5077106	753863819	06/11/08	\$0	\$9,802	\$9,802

Attachment H
Completed Washington Line Extensions 2002 through October 2013

5077106	5188353	682647682	06/11/08	\$0	\$9,802	\$9,802
5077106	5188356	725855232	06/11/08	\$0	\$9,802	\$9,802
5077106	5188357	547729962	06/11/08	\$0	\$9,802	\$9,802
5077106	5188431	145661502	06/11/08	\$0	\$9,802	\$9,802
5077106	5188432	436464035	06/11/08	\$0	\$9,802	\$9,802
5077106	5188434	431147465	06/11/08	\$0	\$9,802	\$9,802
5077106	5188436	291485385	06/11/08	\$0	\$9,802	\$9,802
5077106	5188439	164301315	06/11/08	\$0	\$9,802	\$9,802
5077106	5188443	442660745	06/11/08	\$0	\$9,802	\$9,802
5077106	5188449	533280085	06/11/08	\$0	\$9,802	\$9,802
5077106	101667235	164301315	06/11/08	\$0	\$9,802	\$9,802
5077106	244441305	533280085	06/11/08	\$0	\$9,802	\$9,802
5077106	287535425	753863819	06/11/08	\$0	\$9,802	\$9,802
5077106	301936982	547729962	06/11/08	\$0	\$9,802	\$9,802
5077106	402812325	145661502	06/11/08	\$0	\$9,802	\$9,802
5077106	405683465	442660745	06/11/08	\$0	\$9,802	\$9,802
5077106	608572352	725855232	06/11/08	\$0	\$9,802	\$9,802
5077106	641121122	682647682	06/11/08	\$0	\$9,802	\$9,802
5077106	717184859	431147465	06/11/08	\$0	\$9,802	\$9,802
5077106	790045019	291485385	06/11/08	\$0	\$9,802	\$9,802
5077106	973246145	436464035	06/11/08	\$0	\$9,802	\$9,802
5077109	5077109	772819289	05/19/08	\$0	\$13,484	\$13,484
5077109	5182872	72588725	05/19/08	\$0	\$13,484	\$13,484
5077109	5182874	600716755	05/19/08	\$0	\$13,484	\$13,484
5077109	5182879	84647055	05/19/08	\$0	\$13,484	\$13,484
5077109	5182881	180844485	05/19/08	\$0	\$13,484	\$13,484
5077109	5182883	474459416	05/19/08	\$0	\$13,484	\$13,484
5077109	5182884	304030536	05/19/08	\$0	\$13,484	\$13,484
5077109	5183017	619561688	05/19/08	\$0	\$13,484	\$13,484
5077109	5183022	295697028	05/19/08	\$0	\$13,484	\$13,484
5077109	5183024	735503748	05/19/08	\$0	\$13,484	\$13,484
5077109	5183027	658008988	05/19/08	\$0	\$13,484	\$13,484
5077109	5183031	3178818	05/19/08	\$0	\$13,484	\$13,484
5077109	5183040	390434098	05/19/08	\$0	\$13,484	\$13,484
5077109	54299256	304030536	05/19/08	\$0	\$13,484	\$13,484
5077109	156926815	72588725	05/19/08	\$0	\$13,484	\$13,484
5077109	314737128	3178818	05/19/08	\$0	\$13,484	\$13,484
5077109	320207495	180844485	05/19/08	\$0	\$13,484	\$13,484
5077109	341536805	772819289	05/19/08	\$0	\$13,484	\$13,484
5077109	347163778	735503748	05/19/08	\$0	\$13,484	\$13,484
5077109	508661426	474459416	05/19/08	\$0	\$13,484	\$13,484
5077109	613933195	600716755	05/19/08	\$0	\$13,484	\$13,484
5077109	666600518	619561688	05/19/08	\$0	\$13,484	\$13,484
5077109	788898875	84647055	05/19/08	\$0	\$13,484	\$13,484
5077109	884885008	658008988	05/19/08	\$0	\$13,484	\$13,484
5077109	890852728	295697028	05/19/08	\$0	\$13,484	\$13,484
5077109	949530808	390434098	05/19/08	\$0	\$13,484	\$13,484
5077431	5077431	222410923	10/06/07	\$0	\$2,133	\$2,133
5077517	5077517	393117356	11/30/07	\$3,359	\$1,469	\$4,828
5077697	5077697	236000209	10/08/07	\$2,243	\$1,420	\$3,663
5077775	5077775	198726584	10/27/07	\$5,665	\$2,194	\$7,859
5077775	782813126	198726584	10/27/07	\$5,665	\$2,194	\$7,859
5077823	5077823	876757699	10/17/08	\$0	\$3,825	\$3,825
5077900	5077900	762139928	03/19/08	\$2,208	\$1,600	\$3,808
5078091	5078091	78746696	12/08/07	\$0	\$4,692	\$4,692
5078233	5078233	850585009	10/16/07	\$365	\$1,401	\$1,766
5078551	5078551	914753980	01/28/08	\$3,759	\$1,688	\$5,447
5078562	5078562	276359587	12/14/07	\$0	\$3,678	\$3,678
5078562	232413645	276359587	12/14/07	\$0	\$3,678	\$3,678
5078562	988156050	276359587	12/14/07	\$0	\$3,678	\$3,678
5078649	5078649	916976462	10/19/07	\$0	\$13,764	\$13,764
5078763	5078763	876052595	03/11/08	\$366	\$1,628	\$1,994
5078855	5078855	975859165	12/19/07	\$3,707	\$1,483	\$5,190
5079633	5079633	147090097	11/02/07	\$2,205	\$863	\$3,068
5079832	5079832	297602011	12/18/07	\$2,233	\$1,423	\$3,656
5079981	5079981	802231855	11/06/07	\$0	\$1,737	\$1,737
5080183	5080183	909217816	01/28/08	\$422	\$1,516	\$1,938
5080231	5080231	704129556	02/05/08	\$5,375	\$1,148	\$6,523
5080744	5080744	183848002	10/18/07	\$1,903	\$1,443	\$3,346

Attachment H
Completed Washington Line Extensions 2002 through October 2013

5080753	5080753	994811662	12/10/07	\$3,224	\$1,147	\$4,371
5080753	5080907	994811662	12/10/07	\$3,224	\$1,147	\$4,371
5081837	5081837	934191896	01/08/08	\$6,398	\$1,439	\$7,837
5082177	5082177	310742601	01/21/08	\$6,359	\$1,403	\$7,762
5082177	5087885	310742601	01/21/08	\$6,359	\$1,403	\$7,762
5082282	5082282	230619332	12/28/07	\$0	\$3,928	\$3,928
5084261	5084261	50256357	04/15/08	\$0	\$2,239	\$2,239
5084261	299137155	50256357	04/15/08	\$0	\$2,239	\$2,239
5084376	5084376	122710945	10/25/07	\$0	\$1,550	\$1,550
5084508	5084508	787249963	03/24/08	\$11,577	\$7,571	\$19,148
5084508	38667424	790272809	03/24/08	\$11,577	\$7,571	\$19,148
5084528	5084528	612622321	12/06/07	\$5,115	\$1,399	\$6,514
5084604	5084604	578470272	03/20/08	\$1,086	\$1,416	\$2,502
5085048	5085048	46184559	10/17/07	\$0	\$252	\$252
5085065	5085065	811423987	11/27/07	\$0	\$3,565	\$3,565
5085065	846593021	811423987	11/27/07	\$0	\$3,565	\$3,565
5085131	5085131	201474030	03/05/08	\$1,289	\$3,460	\$4,749
5085157	5085157	883950277	12/03/07	\$1,549	\$1,239	\$2,788
5086052	5086052	452383635	01/02/08	\$7,122	\$612	\$7,734
5086383	5086383	917515789	01/16/08	\$0	\$3,004	\$3,004
5086839	5086446	807090370	10/10/08	\$2,240	\$1,514	\$3,754
5086839	5086839	807090370	10/10/08	\$2,240	\$1,514	\$3,754
5087084	5087084	483749767	11/25/07	\$0	\$3,259	\$3,259
5087203	5087203	914113960	12/03/07	\$4,492	\$1,441	\$5,933
5087278	5087278	895183930	11/10/07	\$11,621	\$3,334	\$14,955
5087278	5091043	313121233	11/10/07	\$11,621	\$3,334	\$14,955
5087587	5087587	740385315	12/20/07	\$4,986	\$1,439	\$6,425
5087624	5087624	890407846	01/16/08	\$3,014	\$1,374	\$4,388
5087902	5087902	548887897	12/12/07	\$2,668	\$2,295	\$4,963
5088058	5088058	256242946	02/21/08	\$0	\$14,536	\$14,536
5088058	636328805	256242946	02/21/08	\$0	\$14,536	\$14,536
5088181	5088181	465971341	11/05/07	\$635	\$1,786	\$2,421
5088223	5088223	502548544	02/14/08	\$0	\$3,319	\$3,319
5088223	613894689	502548544	02/14/08	\$0	\$3,319	\$3,319
5088246	5088246	601768264	04/21/08	\$1,140	\$2,040	\$3,180
5089075	5089075	185686718	06/15/09	\$0	\$42,966	\$42,966
5089075	249567124	185686718	06/15/09	\$0	\$42,966	\$42,966
5089323	5089323	644613892	03/10/08	\$5,412	\$1,431	\$6,843
5089448	5089448	435002119	10/26/07	\$0	\$882	\$882
5090184	5090184	759633853	03/04/08	\$4,384	\$1,448	\$5,832
5090245	5090245	313701174	10/26/07	\$235	\$1,071	\$1,306
5090283	5090283	174462697	11/30/07	\$2,176	\$1,400	\$3,576
5091308	5091308	509246459	11/30/07	\$2,004	\$2,530	\$4,534
5091384	5091384	353388740	01/24/08	\$1,314	\$1,412	\$2,726
5092004	5092004	513631500	12/10/08	\$2,908	\$6,988	\$9,896
5092006	5092006	340354040	03/01/10	\$5,879	\$1,263	\$7,142
5092537	5092537	982599449	05/06/09	\$3,360	\$459	\$3,819
5092560	5092560	706471009	04/16/08	\$54,465	\$0	\$54,465
5092828	5092828	803296583	12/08/07	\$302	\$1,410	\$1,712
5092859	5092859	798847324	05/01/08	\$2,320	\$4,118	\$6,438
5093548	5093548	590845231	08/25/08	\$5,103	\$3,262	\$8,365
5093548	5187547	558494375	08/25/08	\$5,103	\$3,262	\$8,365
5093548	5187548	540307085	08/25/08	\$5,103	\$3,262	\$8,365
5093548	5187549	192526795	08/25/08	\$5,103	\$3,262	\$8,365
5093548	5187551	124239895	08/25/08	\$5,103	\$3,262	\$8,365
5093579	5093579	449785321	11/02/07	\$570	\$1,052	\$1,622
5093919	5093919	968781159	06/12/08	\$6,365	\$1,436	\$7,801
5094291	5094291	322812028	02/03/08	\$0	\$1,514	\$1,514
5095445	5095445	618266280	11/08/07	\$0	\$369	\$369
5095519	5095519	450782323	04/22/08	\$0	\$2,076	\$2,076
5095531	5095531	248585389	12/29/07	\$1,155	\$2,786	\$3,941
5095718	5095718	933134865	12/17/07	\$4,029	\$863	\$4,892
5095966	5095966	277192429	03/18/08	\$0	\$28,128	\$28,128
5096119	5096119	54003112	10/27/07	\$0	\$4,367	\$4,367
5096278	5096278	399236587	06/12/08	\$0	\$2,014	\$2,014
5096278	500887655	399236587	06/12/08	\$0	\$2,014	\$2,014
5096305	5096305	796535186	07/30/08	\$22,520	\$0	\$22,520
5096306	5096306	286219906	01/14/08	\$5,579	\$2,763	\$8,342
5096347	5096347	694866018	12/20/07	\$2,714	\$1,871	\$4,585

Attachment H
Completed Washington Line Extensions 2002 through October 2013

5096599	5096599	950696055	10/26/08	\$0	\$15,183	\$15,183
5096599	526042294	950696055	10/26/08	\$0	\$15,183	\$15,183
5096818	5096818	109111261	08/15/08	\$1,374	\$1,394	\$2,768
5097493	5097493	133868181	11/07/07	\$2,234	\$3,624	\$5,858
5097996	5097996	86905439	06/20/08	\$3,769	\$1,435	\$5,204
5098151	5098151	570766311	03/19/08	\$2,825	\$2,135	\$4,960
5098378	5098378	494542215	03/07/08	\$10,466	\$1,433	\$11,899
5098380	5098380	511523425	05/05/08	\$2,523	\$1,300	\$3,823
5098618	5098618	911357229	07/22/08	\$1,469	\$12,647	\$14,116
5098618	367043276	911357229	07/22/08	\$1,469	\$12,647	\$14,116
5098656	5098656	343769399	03/31/08	\$2,039	\$944	\$2,983
5098774	5098774	939992681	11/15/07	\$1,302	\$1,413	\$2,715
5098821	5098821	315965553	11/26/07	\$85	\$2,272	\$2,357
5099201	5099201	76560475	11/06/07	\$0	\$905	\$905
5100017	5100017	79555033	11/17/07	\$1,237	\$1,770	\$3,007
5100254	5100254	914522364	09/02/08	\$25,748	\$1,202	\$26,950
5100366	5100366	129689906	03/17/08	\$9,124	\$1,607	\$10,731
5100377	5100377	345292141	11/15/07	\$0	\$571	\$571
5100627	5100627	777818109	04/24/08	\$2,438	\$1,402	\$3,840
5100778	5100778	692890050	02/16/08	\$2,457	\$1,679	\$4,136
5100786	5100786	631719340	01/23/08	\$600	\$1,148	\$1,748
5100791	5100791	952083631	01/11/08	\$4,892	\$3,190	\$8,082
5101163	5101163	936232777	08/20/08	\$6,159	\$1,143	\$7,302
5101585	5101585	667765789	10/22/08	\$0	\$6,809	\$6,809
5102042	5102042	441382710	01/30/09	\$8,200	\$5,783	\$13,983
5102042	5254691	711039941	01/30/09	\$8,200	\$5,783	\$13,983
5102384	5102384	459977516	11/11/07	\$0	\$3,203	\$3,203
5102387	5102387	760308420	01/31/08	\$2,988	\$6,278	\$9,266
5102673	5102673	650040850	08/23/08	\$9,798	\$1,186	\$10,984
5102712	5102712	90347341	01/15/08	\$2,369	\$1,883	\$4,252
5102986	5102986	733849005	11/26/07	\$193	\$1,408	\$1,601
5103038	5103038	888202986	02/14/08	\$3,378	\$3,698	\$7,076
5104386	5104386	41438483	04/22/08	\$6,161	-\$38	\$6,123
5104434	5104434	939489614	04/22/08	\$7,504	\$6,400	\$13,904
5104446	5104446	874269124	08/28/09	\$13,632	\$15,200	\$28,832
5104487	5104487	646579853	02/04/08	\$7,378	\$1,395	\$8,773
5104712	5104712	104329789	12/15/07	\$4,890	\$7,463	\$12,353
5105156	5105156	241991323	06/30/08	\$5,970	\$1,000	\$6,970
5105448	5105448	750975321	05/29/08	\$2,982	\$1,439	\$4,421
5105732	5105732	975568108	03/26/08	\$3,238	\$3,459	\$6,697
5105741	5105741	477104978	03/07/08	\$3,419	\$3,460	\$6,879
5105743	5105743	522712700	02/12/08	\$3,481	\$3,459	\$6,940
5105747	5105747	902250601	03/05/08	\$3,907	\$6,400	\$10,307
5105834	5105834	137948916	04/08/08	\$0	\$2,099	\$2,099
5105959	5105959	582252721	04/23/08	\$573	\$1,498	\$2,071
5106023	5106023	790308510	08/18/08	\$1,080	\$2,325	\$3,405
5106023	487413139	790308510	08/18/08	\$1,080	\$2,325	\$3,405
5106187	5106187	432002455	05/02/08	\$0	\$1,188	\$1,188
5107327	5107316	598549796	02/01/08	\$2,259	\$5,553	\$7,812
5107327	5107327	638107446	02/01/08	\$2,259	\$5,553	\$7,812
5107393	5107393	638879983	01/17/08	\$798	\$1,636	\$2,434
5107676	5107676	628129973	01/24/08	\$4,180	\$676	\$4,856
5107975	5107975	951484675	04/01/08	\$817	\$1,643	\$2,460
5108205	5108205	295342141	09/12/08	\$0	\$17,721	\$17,721
5108205	148924247	295342141	09/12/08	\$0	\$17,721	\$17,721
5108269	5108269	158934361	01/30/08	\$1,553	\$1,760	\$3,313
5109030	5109030	168972714	12/17/07	\$1,631	\$1,590	\$3,221
5109063	5109063	932903053	11/30/07	\$0	\$2,511	\$2,511
5109705	5109705	957394525	12/20/07	\$42	\$1,426	\$1,468
5110033	5110033	150984372	03/18/08	\$2,498	\$1,857	\$4,355
5110242	5110242	512727431	04/03/08	\$2,921	\$1,439	\$4,360
5110479	5110479	419170192	04/24/08	\$306	\$1,696	\$2,002
5110901	5110901	962905910	06/05/08	\$2,137	\$2,238	\$4,375
5110986	5110986	967067077	02/06/08	\$5,936	\$5,313	\$11,249
5111140	5111140	467083443	04/30/08	\$4,262	\$2,497	\$6,759
5111140	5201042	317116789	04/30/08	\$4,262	\$2,497	\$6,759
5111342	5111342	188543307	02/25/08	\$0	\$1,496	\$1,496
5111731	5111731	813624007	12/19/07	\$3,606	\$2,838	\$6,444
5111859	5111859	966964966	12/28/07	\$72	\$1,434	\$1,506

Attachment H
Completed Washington Line Extensions 2002 through October 2013

5112428	5112428	312317964	04/10/08	\$4,770	\$1,180	\$5,950
5112515	5112515	288549385	03/10/09	\$2,681	\$7,826	\$10,507
5112723	5112723	444901198	07/14/08	\$3,165	\$1,399	\$4,564
5112848	5112848	110341625	03/10/08	\$2,785	\$1,370	\$4,155
5112875	5112875	134068986	06/17/08	\$800	\$1,999	\$2,799
5112875	145564376	134068986	06/17/08	\$800	\$1,999	\$2,799
5112988	5112988	674386354	10/22/08	\$6,095	\$7,733	\$13,828
5112988	33416369	674386354	10/22/08	\$6,095	\$7,733	\$13,828
5113721	5113721	32256552	04/22/08	\$3,589	\$1,887	\$5,476
5114712	5114712	648187165	12/12/07	\$2,367	\$1,912	\$4,279
5115027	5115027	820841885	12/12/07	\$0	\$1,842	\$1,842
5115027	5117366	820841885	12/12/07	\$0	\$1,842	\$1,842
5115035	5115035	865969387	04/09/08	\$9,162	\$1,437	\$10,599
5115424	5115424	378655189	11/05/08	\$2,451	\$1,181	\$3,632
5115589	5115589	293928372	12/01/08	\$7,419	\$1,437	\$8,856
5115662	5115662	995471495	03/26/08	\$0	\$19,635	\$19,635
5115662	759008327	995471495	03/26/08	\$0	\$19,635	\$19,635
5116432	5116432	267166123	03/21/08	\$10,556	\$8,225	\$18,781
5116432	318052226	267166123	03/21/08	\$10,556	\$8,225	\$18,781
5116593	5116593	492675460	05/08/08	\$6,711	\$5,832	\$12,543
5116593	539222969	492675460	05/08/08	\$6,711	\$5,832	\$12,543
5116593	764878448	492675460	05/08/08	\$6,711	\$5,832	\$12,543
5116925	5116925	530503189	12/31/07	\$0	\$3,866	\$3,866
5116925	12892978	530503189	12/31/07	\$0	\$3,866	\$3,866
5117922	5117922	46990963	10/01/08	\$4,980	\$1,431	\$6,411
5118170	5118170	220014433	03/03/08	\$674	\$869	\$1,543
5118184	5118184	260572723	03/31/08	\$1,295	\$1,000	\$2,295
5118242	5118242	119117875	03/20/08	\$384	\$1,402	\$1,786
5118399	5118398	898166624	03/14/08	\$4,939	\$1,185	\$6,124
5118399	5118399	898166624	03/14/08	\$4,939	\$1,185	\$6,124
5118739	5118739	484878518	02/15/08	\$232	\$1,390	\$1,622
5118756	5118756	760677007	04/01/08	\$36,608	\$4,951	\$41,559
5118896	5118896	452657480	05/12/08	\$5,357	\$1,506	\$6,863
5119002	5119002	761582401	02/25/08	\$2,214	\$1,396	\$3,610
5119127	5119127	134303119	04/25/08	\$6,471	\$4,985	\$11,456
5119127	5127987	536942291	04/25/08	\$6,471	\$4,985	\$11,456
5119127	5127989	213339811	04/25/08	\$6,471	\$4,985	\$11,456
5119127	5127991	959577421	04/25/08	\$6,471	\$4,985	\$11,456
5119127	5127993	43626621	04/25/08	\$6,471	\$4,985	\$11,456
5119127	5127994	162624131	04/25/08	\$6,471	\$4,985	\$11,456
5119127	5127996	867132131	04/25/08	\$6,471	\$4,985	\$11,456
5119127	5128000	660545751	04/25/08	\$6,471	\$4,985	\$11,456
5119127	5128002	800077251	04/25/08	\$6,471	\$4,985	\$11,456
5119127	5128003	877306161	04/25/08	\$6,471	\$4,985	\$11,456
5119127	5128005	98132461	04/25/08	\$6,471	\$4,985	\$11,456
5119127	5128006	299993771	04/25/08	\$6,471	\$4,985	\$11,456
5119127	5128008	614038681	04/25/08	\$6,471	\$4,985	\$11,456
5119127	5128009	648243891	04/25/08	\$6,471	\$4,985	\$11,456
5119127	5128010	88768701	04/25/08	\$6,471	\$4,985	\$11,456
5119127	5128011	692344411	04/25/08	\$6,471	\$4,985	\$11,456
5119127	5128012	935936721	04/25/08	\$6,471	\$4,985	\$11,456
5119127	5128013	61489531	04/25/08	\$6,471	\$4,985	\$11,456
5119127	5128014	988188651	04/25/08	\$6,471	\$4,985	\$11,456
5119127	5128048	958218612	04/25/08	\$6,471	\$4,985	\$11,456
5119127	5128049	565785722	04/25/08	\$6,471	\$4,985	\$11,456
5119127	5128050	347085622	04/25/08	\$6,471	\$4,985	\$11,456
5119127	5128051	701442132	04/25/08	\$6,471	\$4,985	\$11,456
5119127	5128052	743612832	04/25/08	\$6,471	\$4,985	\$11,456
5119127	5128055	976749442	04/25/08	\$6,471	\$4,985	\$11,456
5119127	5128057	632495842	04/25/08	\$6,471	\$4,985	\$11,456
5119127	5128059	670083852	04/25/08	\$6,471	\$4,985	\$11,456
5119127	5128060	897779852	04/25/08	\$6,471	\$4,985	\$11,456
5119127	5128063	669960762	04/25/08	\$6,471	\$4,985	\$11,456
5119127	5128065	933359262	04/25/08	\$6,471	\$4,985	\$11,456
5119127	5128066	483490972	04/25/08	\$6,471	\$4,985	\$11,456
5119399	5119399	854198908	04/04/08	\$6,708	\$1,439	\$8,147
5119921	5119921	623078614	05/17/08	\$5,846	\$3,764	\$9,610
5119921	909250473	623078614	05/17/08	\$5,846	\$3,764	\$9,610
5120565	5120565	443190145	05/14/08	\$109	\$2,478	\$2,587

Attachment H
Completed Washington Line Extensions 2002 through October 2013

5120647	5120647	429990119	06/05/08	\$17,146	\$3,004	\$20,150
5120647	5122315	429990119	06/05/08	\$17,146	\$3,004	\$20,150
5120647	5122325	429990119	06/05/08	\$17,146	\$3,004	\$20,150
5120824	5120824	92744053	03/25/08	\$5,879	\$1,753	\$7,632
5122901	5122901	547719362	05/27/09	\$0	\$87,250	\$87,250
5122901	5173559	656776123	05/27/09	\$0	\$87,250	\$87,250
5122901	5173562	665567323	05/27/09	\$0	\$87,250	\$87,250
5122901	5173568	996072969	05/27/09	\$0	\$87,250	\$87,250
5122901	5173569	52614959	05/27/09	\$0	\$87,250	\$87,250
5122901	5173571	664168723	05/27/09	\$0	\$87,250	\$87,250
5122901	5173573	698350575	05/27/09	\$0	\$87,250	\$87,250
5122901	5173576	663968923	05/27/09	\$0	\$87,250	\$87,250
5122901	5173581	665767123	05/27/09	\$0	\$87,250	\$87,250
5122901	5173583	662370523	05/27/09	\$0	\$87,250	\$87,250
5122901	5173600	661371523	05/27/09	\$0	\$87,250	\$87,250
5122901	5173623	660971923	05/27/09	\$0	\$87,250	\$87,250
5122901	5173624	662770123	05/27/09	\$0	\$87,250	\$87,250
5122901	5173625	662570323	05/27/09	\$0	\$87,250	\$87,250
5122901	5173628	663569323	05/27/09	\$0	\$87,250	\$87,250
5122901	5173629	658174723	05/27/09	\$0	\$87,250	\$87,250
5122901	5173630	659173723	05/27/09	\$0	\$87,250	\$87,250
5122901	5173632	658973923	05/27/09	\$0	\$87,250	\$87,250
5122901	5173635	659773123	05/27/09	\$0	\$87,250	\$87,250
5122901	5173638	659972923	05/27/09	\$0	\$87,250	\$87,250
5122901	5173640	657974923	05/27/09	\$0	\$87,250	\$87,250
5122901	5173641	658774123	05/27/09	\$0	\$87,250	\$87,250
5122901	5173643	658574323	05/27/09	\$0	\$87,250	\$87,250
5122901	5173645	658374523	05/27/09	\$0	\$87,250	\$87,250
5122901	5173656	656975923	05/27/09	\$0	\$87,250	\$87,250
5122901	5173657	475297998	05/27/09	\$0	\$87,250	\$87,250
5122901	5173743	659373523	05/27/09	\$0	\$87,250	\$87,250
5122901	5173744	660372523	05/27/09	\$0	\$87,250	\$87,250
5122901	5173747	661571323	05/27/09	\$0	\$87,250	\$87,250
5122901	5173749	662969923	05/27/09	\$0	\$87,250	\$87,250
5122901	5173752	663169723	05/27/09	\$0	\$87,250	\$87,250
5122901	5173755	662170723	05/27/09	\$0	\$87,250	\$87,250
5122901	5173757	661970923	05/27/09	\$0	\$87,250	\$87,250
5122901	5173758	664568323	05/27/09	\$0	\$87,250	\$87,250
5122901	5173759	664768123	05/27/09	\$0	\$87,250	\$87,250
5122901	5173761	660572323	05/27/09	\$0	\$87,250	\$87,250
5122901	5173762	688623820	05/27/09	\$0	\$87,250	\$87,250
5122901	5173763	29455520	05/27/09	\$0	\$87,250	\$87,250
5122901	5173789	661771123	05/27/09	\$0	\$87,250	\$87,250
5122901	5173791	660172723	05/27/09	\$0	\$87,250	\$87,250
5122901	5184816	441852056	05/27/09	\$0	\$87,250	\$87,250
5122901	5184819	626348576	05/27/09	\$0	\$87,250	\$87,250
5123097	5123097	371262589	05/16/08	\$206	\$1,747	\$1,953
5123097	5124819	371462389	05/16/08	\$206	\$1,747	\$1,953
5123100	5123100	933703363	03/19/08	\$729	\$7,525	\$8,254
5124365	5124365	277177573	03/11/08	\$1,526	\$25,772	\$27,298
5124504	5124504	854179411	08/20/08	\$0	\$34,242	\$34,242
5124504	875872828	854179411	08/20/08	\$0	\$34,242	\$34,242
5124622	5124622	242392033	05/22/08	\$696	\$1,244	\$1,940
5124743	5124743	918702160	12/10/08	\$12,306	\$12,611	\$24,917
5124743	5262194	158606866	12/10/08	\$12,306	\$12,611	\$24,917
5124743	5262196	639752166	12/10/08	\$12,306	\$12,611	\$24,917
5124743	452282616	158606866	12/10/08	\$12,306	\$12,611	\$24,917
5124743	570355769	918702160	12/10/08	\$12,306	\$12,611	\$24,917
5124743	810133486	639752166	12/10/08	\$12,306	\$12,611	\$24,917
5124743	867439486	918702160	12/10/08	\$12,306	\$12,611	\$24,917
5124806	5124806	356815980	04/16/08	\$1,548	\$1,397	\$2,945
5124806	5124902	356815980	04/16/08	\$1,548	\$1,397	\$2,945
5124949	5124949	797552698	02/13/09	\$0	\$16,694	\$16,694
5125107	5125107	417078006	03/14/08	\$6,794	\$1,605	\$8,399
5125778	5125778	436801207	02/29/08	\$1,546	\$1,406	\$2,952
5125884	5125884	636017929	01/18/08	\$1,407	\$3,395	\$4,802
5125890	5125890	30656943	03/25/08	\$0	\$4,941	\$4,941
5125890	236625494	30656943	03/25/08	\$0	\$4,941	\$4,941
5126016	5126016	105132541	04/30/08	\$1,330	\$612	\$1,942

Attachment H
Completed Washington Line Extensions 2002 through October 2013

5126970	5126970	703122422	11/13/08	\$29,143	\$24,000	\$53,143
5127032	5127032	259703571	07/31/08	\$5,233	\$1,431	\$6,664
5127334	5127334	243791743	03/21/08	\$3,430	\$5,740	\$9,170
5128132	5128132	496057504	03/06/08	\$0	\$6,973	\$6,973
5128132	5128134	836312524	03/06/08	\$0	\$6,973	\$6,973
5128132	5128135	476726724	03/06/08	\$0	\$6,973	\$6,973
5128132	5128136	345289234	03/06/08	\$0	\$6,973	\$6,973
5128132	5128137	307732834	03/06/08	\$0	\$6,973	\$6,973
5128132	5128139	94885234	03/06/08	\$0	\$6,973	\$6,973
5128132	56899977	307732834	03/06/08	\$0	\$6,973	\$6,973
5128132	142544967	345289234	03/06/08	\$0	\$6,973	\$6,973
5128132	517899407	496057504	03/06/08	\$0	\$6,973	\$6,973
5128132	583681247	476726724	03/06/08	\$0	\$6,973	\$6,973
5128132	749624437	836312524	03/06/08	\$0	\$6,973	\$6,973
5128132	766370097	94885234	03/06/08	\$0	\$6,973	\$6,973
5128176	5128176	216246494	01/29/08	\$0	\$2,064	\$2,064
5128787	5128787	818035103	11/21/08	\$77,975	\$0	\$77,975
5128794	5128794	924785733	01/17/08	\$1,088	\$1,400	\$2,488
5128794	5128795	924785733	01/17/08	\$1,088	\$1,400	\$2,488
5129159	5129159	989244655	05/02/08	\$5,976	\$3,035	\$9,011
5129628	5129628	797808310	08/10/09	\$0	\$67,249	\$67,249
5129628	918046105	797808310	08/10/09	\$0	\$67,249	\$67,249
5129992	5129992	993805318	06/24/08	\$887	\$9,798	\$10,685
5129992	780048788	993805318	06/24/08	\$887	\$9,798	\$10,685
5130109	5130109	177578830	08/15/08	\$0	\$1,674	\$1,674
5130448	5130448	664925414	03/02/09	\$9,924	\$3,764	\$13,688
5130448	5246571	267967987	03/02/09	\$9,924	\$3,764	\$13,688
5130616	5130616	949686475	08/19/08	\$0	\$1,377	\$1,377
5130750	5130750	153484141	02/18/08	\$0	\$1,937	\$1,937
5130849	5130849	603030589	05/14/08	\$1,216	\$1,762	\$2,978
5131059	5131059	490099909	05/13/08	\$5,569	\$1,011	\$6,580
5131070	5131070	405432914	05/12/08	\$924	\$1,414	\$2,338
5131112	5131112	315500883	04/30/08	\$6,648	\$1,428	\$8,076
5131494	5131494	353744940	02/22/08	\$2,975	\$3,106	\$6,081
5131617	5131617	21014965	12/31/07	\$1,432	\$695	\$2,127
5131717	5131717	194612415	08/06/08	\$1,729	\$1,610	\$3,339
5131718	5131718	368069341	03/31/08	\$2,596	\$1,395	\$3,991
5131989	5131989	481818684	08/26/09	\$4,192	\$9,958	\$14,150
5131989	576425308	481818684	08/26/09	\$4,192	\$9,958	\$14,150
5132174	5132174	536501185	03/18/08	\$0	\$844	\$844
5132314	5132314	450077562	09/10/08	\$9,329	\$9,252	\$18,581
5132780	5132780	140189224	05/12/08	\$6,084	\$1,835	\$7,919
5132843	5132843	359655244	03/28/08	\$1,828	\$3,594	\$5,422
5132844	5132844	216206991	03/19/08	\$2,928	\$4,517	\$7,445
5132903	5132903	403303027	01/12/09	\$2,487	\$1,181	\$3,668
5133129	5133129	493960891	03/28/08	\$0	\$361	\$361
5133134	5133134	133269261	06/25/08	\$0	\$6,861	\$6,861
5133715	5133715	330305316	05/02/08	\$0	\$2,614	\$2,614
5134338	5134338	540529356	02/12/08	\$0	\$1,403	\$1,403
5134465	5134465	950281470	04/03/08	\$1,124	\$1,398	\$2,522
5134523	5134523	548486077	03/20/08	\$233	\$7,837	\$8,070
5134560	5134560	975110981	05/07/08	\$2,953	\$1,367	\$4,320
5134838	5134838	180656941	09/24/08	\$0	\$17,698	\$17,698
5134838	548025693	180656941	09/24/08	\$0	\$17,698	\$17,698
5137031	5137031	65396361	09/11/08	\$5,261	\$2,410	\$7,671
5137037	5137037	819789931	07/30/08	\$2,467	\$37,762	\$40,229
5137064	5137064	131903299	05/12/08	\$2,866	\$5,536	\$8,402
5137064	666803396	131903299	05/12/08	\$2,866	\$5,536	\$8,402
5137093	5137093	140615026	05/29/08	\$2,207	\$6,934	\$9,141
5137093	5164723	532689561	05/29/08	\$2,207	\$6,934	\$9,141
5137093	5164735	532689561	05/29/08	\$2,207	\$6,934	\$9,141
5137093	5164739	830071792	05/29/08	\$2,207	\$6,934	\$9,141
5137093	5164740	152947402	05/29/08	\$2,207	\$6,934	\$9,141
5137093	5164741	817024912	05/29/08	\$2,207	\$6,934	\$9,141
5137093	5164742	543266422	05/29/08	\$2,207	\$6,934	\$9,141
5137574	5137574	751607310	03/07/08	\$4,938	\$2,882	\$7,820
5137608	5137608	23215207	04/16/08	\$412	\$1,712	\$2,124
5137736	5137736	826256263	04/08/08	\$3,457	\$1,188	\$4,645
5137905	5137905	889907590	04/29/08	\$1,293	\$3,184	\$4,477

Attachment H
Completed Washington Line Extensions 2002 through October 2013

5138018	5138018	682751899	11/07/08	\$0	\$7,894	\$7,894
5138018	392445504	682751899	11/07/08	\$0	\$7,894	\$7,894
5138463	5138463	922367604	04/25/08	\$7,690	\$1,190	\$8,880
5138791	5138791	277177573	03/12/08	\$0	\$3,939	\$3,939
5138791	606973330	277177573	03/12/08	\$0	\$3,939	\$3,939
5139013	5105391	258006040	04/30/08	\$5,653	\$2,192	\$7,845
5139013	5139013	580723816	04/30/08	\$5,653	\$2,192	\$7,845
5139794	5139794	642432261	04/18/08	\$0	\$18,087	\$18,087
5139794	540493234	642432261	04/18/08	\$0	\$18,087	\$18,087
5139852	5139852	982891753	04/01/08	\$1,421	\$9,612	\$11,033
5139956	5139956	540154995	06/17/08	\$9,142	\$6,402	\$15,544
5139956	796319438	540154995	06/17/08	\$9,142	\$6,402	\$15,544
5140178	5140178	555997473	12/04/08	\$3,058	\$1,427	\$4,485
5140264	5140264	182775237	05/06/08	\$1,286	\$1,431	\$2,717
5140301	5140301	638795927	05/28/09	\$9,540	\$20,457	\$29,997
5140301	5320747	638795927	05/28/09	\$9,540	\$20,457	\$29,997
5140301	179681494	638795927	05/28/09	\$9,540	\$20,457	\$29,997
5140878	5140878	879257298	05/05/08	\$3,838	\$2,442	\$6,280
5141157	5141157	539095699	04/11/08	\$0	\$21,002	\$21,002
5141157	410229538	539095699	04/11/08	\$0	\$21,002	\$21,002
5141178	5141178	311620869	09/11/08	\$4,714	\$7,981	\$12,695
5141562	5141562	342967303	06/24/08	\$14,944	\$1,155	\$16,099
5141604	5141604	91524154	07/09/08	\$3,910	\$16,156	\$20,066
5141626	5141626	302332699	05/29/08	\$0	\$42,532	\$42,532
5141626	16852715	302332699	05/29/08	\$0	\$42,532	\$42,532
5141942	5141942	565843578	05/08/08	\$5,477	\$2,882	\$8,359
5142151	5142151	741691567	06/16/08	\$0	\$1,415	\$1,415
5142159	5142159	925507123	03/20/08	\$0	\$1,968	\$1,968
5142441	5142441	712025719	04/08/08	\$2,565	\$601	\$3,166
5142558	5142558	803833363	04/15/08	\$2,271	\$6,747	\$9,018
5142736	5142736	294376877	05/01/08	\$3,089	\$1,524	\$4,613
5142743	5142743	287749963	02/18/08	\$0	\$1,463	\$1,463
5142799	5142799	501873256	04/01/08	\$7,411	\$1,401	\$8,812
5143031	5143031	720241931	07/08/08	\$5,077	\$1,436	\$6,513
5143585	5143585	15220987	10/28/08	\$4,520	\$2,450	\$6,970
5143585	814519098	15220987	10/28/08	\$4,520	\$2,450	\$6,970
5143585	987190656	15220987	10/28/08	\$4,520	\$2,450	\$6,970
5143917	5143917	250849371	04/02/08	\$0	\$2,375	\$2,375
5143956	5143956	363419910	03/31/08	\$4,373	\$1,478	\$5,851
5144507	5144507	715918477	08/14/08	\$0	\$31,347	\$31,347
5144507	584686805	715918477	08/14/08	\$0	\$31,347	\$31,347
5144559	5144559	198190604	09/19/08	\$2,748	\$1,678	\$4,426
5144590	5144590	869693164	10/03/08	\$1,629	\$6,550	\$8,179
5144653	5144653	153647825	09/25/08	\$16,820	\$10,724	\$27,544
5144653	664976545	153647825	09/25/08	\$16,820	\$10,724	\$27,544
5144823	5144823	708232286	05/20/08	\$9,607	\$4,358	\$13,965
5144930	5144930	760673899	02/13/08	\$0	\$1,951	\$1,951
5145019	5145019	835197908	02/12/09	\$12,006	\$4,000	\$16,006
5145069	5145069	361682572	07/31/08	\$0	\$15,124	\$15,124
5145120	5145120	860900113	09/19/08	\$0	\$5,322	\$5,322
5145120	138620244	860900113	09/19/08	\$0	\$5,322	\$5,322
5145478	5145478	652185163	03/14/08	\$3,424	\$1,369	\$4,793
5145530	5145530	68365345	05/16/08	\$0	\$11,979	\$11,979
5145530	865125435	68365345	05/16/08	\$0	\$11,979	\$11,979
5145691	5145691	245903989	01/09/09	\$0	\$4,515	\$4,515
5145691	321924876	245903989	01/09/09	\$0	\$4,515	\$4,515
5146069	5146069	521343976	03/31/08	\$1,348	\$1,413	\$2,761
5146186	5146186	627143348	05/07/08	\$0	\$9,619	\$9,619
5146554	5146554	843990055	03/07/08	\$1,438	\$1,716	\$3,154
5146794	5146794	97659331	04/18/08	\$2,701	\$1,431	\$4,132
5146794	5155988	97659331	04/18/08	\$2,701	\$1,431	\$4,132
5146795	5146795	836798365	05/07/08	\$2,239	\$1,300	\$3,539
5146883	5146883	585251719	09/25/08	\$0	\$52,765	\$52,765
5146883	76095399	585251719	09/25/08	\$0	\$52,765	\$52,765
5146909	5146909	95542363	06/16/08	\$5,943	\$4,243	\$10,186
5146909	815236178	95542363	06/16/08	\$5,943	\$4,243	\$10,186
5147138	5147138	646713501	04/16/08	\$2,776	\$2,022	\$4,798
5147196	5147196	736429898	05/05/08	\$1,649	\$1,300	\$2,949
5147291	5147291	849368958	04/09/08	\$139	\$3,696	\$3,835

Attachment H
Completed Washington Line Extensions 2002 through October 2013

5147291	5172128	147507868	04/09/08	\$139	\$3,696	\$3,835
5147445	5147445	221016985	11/10/08	\$2,287	\$1,408	\$3,695
5147472	5147472	883260181	03/27/08	\$1,655	\$1,451	\$3,106
5147727	5147727	453949589	03/05/09	\$42,838	\$23,720	\$66,558
5147727	5248418	825213623	03/05/09	\$42,838	\$23,720	\$66,558
5147727	452501100	825213623	03/05/09	\$42,838	\$23,720	\$66,558
5147727	776708590	453949589	03/05/09	\$42,838	\$23,720	\$66,558
5147938	5147938	231057719	07/10/08	\$0	\$1,263	\$1,263
5148172	5148172	346706448	06/06/08	\$5,822	\$1,000	\$6,822
5148435	5148435	561275719	12/05/08	\$0	\$12,263	\$12,263
5148624	5148624	765270216	05/27/09	\$4,674	\$10,657	\$15,331
5148624	857072490	765270216	05/27/09	\$4,674	\$10,657	\$15,331
5148841	5148841	117492583	09/15/08	\$2,677	\$1,420	\$4,097
5148850	5148850	397437277	04/21/08	\$1,468	\$3,665	\$5,133
5148852	5148852	356345922	04/15/08	\$2,441	\$3,701	\$6,142
5148854	5148854	404030677	03/20/08	\$2,438	\$3,755	\$6,193
5148856	5148856	935698477	04/17/08	\$0	\$2,685	\$2,685
5148973	5148973	973862941	05/09/08	\$1,827	\$1,640	\$3,467
5148991	5148991	570267385	05/18/08	\$2,179	\$1,403	\$3,582
5149153	5149153	598439407	06/03/08	\$4,510	\$4,364	\$8,874
5149153	555386759	598439407	06/03/08	\$4,510	\$4,364	\$8,874
5149279	5149279	686996123	04/22/08	\$4,719	\$1,716	\$6,435
5149299	5149299	624516663	02/19/09	\$0	\$53,270	\$53,270
5149299	863715286	624516663	02/19/09	\$0	\$53,270	\$53,270
5149629	5149629	467216620	08/15/08	\$0	\$23,595	\$23,595
5149629	845285889	467216620	08/15/08	\$0	\$23,595	\$23,595
5149757	5149757	988829824	04/23/08	\$6,230	\$3,159	\$9,389
5149791	5149791	459233495	01/21/09	\$22,128	\$0	\$22,128
5150159	5150159	238596277	07/16/08	\$494	\$7,373	\$7,867
5150192	5150192	110222668	07/11/08	\$20,489	\$3,606	\$24,095
5150277	5150277	395099916	05/27/08	\$0	\$21,777	\$21,777
5150277	879260085	395099916	05/27/08	\$0	\$21,777	\$21,777
5150393	5150393	501578725	08/12/08	\$3,460	\$1,396	\$4,856
5150480	5150480	506730097	04/29/08	\$0	\$10,117	\$10,117
5150480	678429378	506730097	04/29/08	\$0	\$10,117	\$10,117
5150510	5150510	161095090	08/01/08	\$3,940	\$1,600	\$5,540
5150611	5150611	619265348	06/20/08	\$5,220	\$595	\$5,815
5150860	5150860	582252721	08/14/08	\$0	\$28,119	\$28,119
5150860	81541482	582252721	08/14/08	\$0	\$28,119	\$28,119
5150924	5150924	186450697	10/28/08	\$2,832	\$1,401	\$4,233
5150980	5150980	332650861	10/15/08	\$141	\$2,914	\$3,055
5151140	5151140	449494835	06/16/08	\$0	\$22,304	\$22,304
5151197	5151197	311523277	05/16/08	\$276	\$1,923	\$2,199
5151444	5151444	375059011	04/06/09	\$3,084	\$1,543	\$4,627
5151444	5305420	309524389	04/06/09	\$3,084	\$1,543	\$4,627
5151446	5151446	552682987	04/09/08	\$2,511	\$1,684	\$4,195
5151447	5151447	859377719	05/05/08	\$1,960	\$1,396	\$3,356
5151544	5151544	724840201	06/23/08	\$6,186	\$1,911	\$8,097
5151556	5151556	319758461	04/07/08	\$4,430	\$2,122	\$6,552
5151610	5151610	610087093	10/15/08	\$5,868	\$5,020	\$10,888
5151612	5151482	997838941	10/16/08	\$8,690	\$1,431	\$10,121
5151612	5151612	997838941	10/16/08	\$8,690	\$1,431	\$10,121
5151618	5151618	26010187	07/29/08	\$3,267	\$2,835	\$6,102
5151680	5151680	518644455	06/09/08	\$5,735	\$2,238	\$7,973
5151680	624716676	518644455	06/09/08	\$5,735	\$2,238	\$7,973
5152175	5152175	372250923	04/04/08	\$1,610	\$1,406	\$3,016
5152194	5152194	910658810	05/09/08	\$6,684	\$1,434	\$8,118
5152222	5152222	794393563	04/09/08	\$483	\$1,206	\$1,689
5152330	5152330	426011119	08/17/09	\$310	\$2,027	\$2,337
5152615	5152615	984050299	04/13/09	\$2,416	\$2,248	\$4,664
5152660	5152660	905931163	04/23/08	\$488	\$2,849	\$3,337
5152950	5152950	774042297	04/11/08	\$10,534	\$1,159	\$11,693
5153133	5153133	108769620	06/04/08	\$0	\$2,873	\$2,873
5153163	5153163	944080048	05/21/08	\$4,150	\$1,392	\$5,542
5153555	5153555	951884719	07/07/09	\$1,349	\$19,200	\$20,549
5153555	5199196	921208072	07/07/09	\$1,349	\$19,200	\$20,549
5153555	5199199	154811002	07/07/09	\$1,349	\$19,200	\$20,549
5153555	5199202	288684412	07/07/09	\$1,349	\$19,200	\$20,549
5154094	5154094	898090978	04/07/08	\$2,731	\$4,313	\$7,044

Attachment H
Completed Washington Line Extensions 2002 through October 2013

5154129	5154129	778027359	05/27/08	\$194	\$1,826	\$2,020
5154241	5154241	861480651	08/07/09	\$3,643	\$7,620	\$11,263
5154241	5260731	864172297	08/07/09	\$3,643	\$7,620	\$11,263
5154308	5154308	746090053	10/28/08	\$6,928	\$1,817	\$8,745
5154345	5154345	705331297	04/02/08	\$310	\$1,153	\$1,463
5154763	5154763	505930231	08/01/08	\$0	\$2,281	\$2,281
5154999	5154999	660613995	04/01/08	\$6,106	\$2,017	\$8,123
5155150	5155150	569516465	05/19/08	\$5,387	\$1,434	\$6,821
5155283	5155283	805123810	05/06/08	\$2,382	\$1,149	\$3,531
5155313	5155313	736048130	11/12/08	\$3,118	\$1,400	\$4,518
5155687	5155687	279546377	08/19/08	\$7,376	\$10,408	\$17,784
5155687	271741925	279546377	08/19/08	\$7,376	\$10,408	\$17,784
5155698	5155698	928269709	01/16/09	\$2,049	\$1,499	\$3,548
5155776	5155776	605832007	03/14/08	\$0	\$464	\$464
5155945	5155945	495396870	04/30/08	\$3,849	\$5,100	\$8,949
5155945	205574038	495396870	04/30/08	\$3,849	\$5,100	\$8,949
5156042	5156042	474958123	04/11/08	\$0	\$1,913	\$1,913
5156338	5156338	710925697	06/16/08	\$410	\$1,401	\$1,811
5156378	5156378	213424363	06/02/08	\$10,655	\$4,015	\$14,670
5156378	522236066	213424363	06/02/08	\$10,655	\$4,015	\$14,670
5156404	5156404	568285650	04/29/08	\$4,687	\$3,455	\$8,142
5156531	5156531	540096475	09/10/08	\$3,972	\$31,295	\$35,267
5156531	389821761	540096475	09/10/08	\$3,972	\$31,295	\$35,267
5156547	5156547	662344573	09/16/08	\$3,663	\$1,399	\$5,062
5156603	5156603	572865007	07/09/08	\$0	\$2,213	\$2,213
5156603	176758472	572865007	07/09/08	\$0	\$2,213	\$2,213
5156626	5156626	131835622	01/06/09	\$9,275	\$1,571	\$10,846
5156640	5156640	135173901	03/20/08	\$1,539	\$2,000	\$3,539
5156899	5156899	254736360	07/15/08	\$8,384	\$3,200	\$11,584
5156899	5203900	589471125	07/15/08	\$8,384	\$3,200	\$11,584
5157041	5157041	574578681	05/13/08	\$1,664	\$862	\$2,526
5157188	5157188	198238897	05/23/08	\$1,999	\$4,252	\$6,251
5157227	5157227	539492497	04/25/08	\$1,593	\$764	\$2,357
5157392	5157392	993243541	08/15/08	\$0	\$34,705	\$34,705
5157392	310574044	993243541	08/15/08	\$0	\$34,705	\$34,705
5157565	5157565	838045820	05/15/08	\$1,378	\$7,775	\$9,153
5157830	5157830	945636435	12/11/08	\$1,241	\$1,142	\$2,383
5157847	5157847	520618320	07/24/08	\$0	\$13,851	\$13,851
5157847	987119927	520618320	07/24/08	\$0	\$13,851	\$13,851
5158018	5158018	852798230	06/16/08	\$4,182	\$1,506	\$5,688
5158088	5158088	650785231	04/25/08	\$687	\$2,007	\$2,694
5158141	5158141	187079110	04/25/08	\$604	\$2,078	\$2,682
5158310	5158310	276369070	04/28/08	\$3,382	\$2,802	\$6,184
5158318	5158318	678835145	05/31/08	\$4,015	\$4,014	\$8,029
5158373	5158373	956752715	07/18/08	\$2,291	\$1,603	\$3,894
5158396	5158396	366986726	11/04/08	\$12,250	\$3,600	\$15,850
5158396	5166244	529685931	11/04/08	\$12,250	\$3,600	\$15,850
5158396	5166245	366986726	11/04/08	\$12,250	\$3,600	\$15,850
5158396	5203783	366986726	11/04/08	\$12,250	\$3,600	\$15,850
5158520	5158520	403630189	03/27/08	\$0	\$7,552	\$7,552
5158520	581182551	403630189	03/27/08	\$0	\$7,552	\$7,552
5158687	5158687	71159207	06/18/08	\$0	\$10,370	\$10,370
5158716	5158716	729254840	06/06/08	\$0	\$2,075	\$2,075
5158716	5177800	386637713	06/06/08	\$0	\$2,075	\$2,075
5158716	5195852	729254840	06/06/08	\$0	\$2,075	\$2,075
5158847	5158847	573664207	05/16/08	\$2,528	\$1,403	\$3,931
5158963	5158963	677862137	06/19/08	\$2,565	\$7,262	\$9,827
5158963	754876906	677862137	06/19/08	\$2,565	\$7,262	\$9,827
5159012	5159012	132931850	09/29/08	\$3,784	\$6,400	\$10,184
5159212	5159212	114384900	04/23/08	\$4,222	\$2,145	\$6,367
5159456	5159456	204534119	07/03/08	\$4,880	\$1,184	\$6,064
5159456	887588011	204534119	07/03/08	\$4,880	\$1,184	\$6,064
5159493	5159493	507330385	06/04/08	\$2,743	\$1,400	\$4,143
5159617	5159617	439949238	06/26/08	\$5,002	\$1,996	\$6,998
5159730	5159730	401633077	04/17/08	\$3,217	\$3,605	\$6,822
5159911	5159911	262827004	07/31/08	\$4,429	\$1,430	\$5,859
5159963	5159963	642875625	06/09/08	\$0	\$3,469	\$3,469
5159963	926769059	642875625	06/09/08	\$0	\$3,469	\$3,469
5160114	5160114	386851207	05/15/08	\$0	\$31,682	\$31,682

Attachment H
Completed Washington Line Extensions 2002 through October 2013

5160192	5160185	585164618	04/21/08	\$256	\$1,402	\$1,658
5160192	5160192	585164618	04/21/08	\$256	\$1,402	\$1,658
5160192	5170923	585164618	04/21/08	\$256	\$1,402	\$1,658
5160210	5160210	640588409	06/09/08	\$5,044	\$1,119	\$6,163
5160256	5160256	723854359	07/07/08	\$5,899	\$2,400	\$8,299
5160285	5160285	127385790	05/02/08	\$3,213	\$7,014	\$10,227
5160432	5160432	323029012	11/14/08	\$4,232	\$1,451	\$5,683
5160548	5160548	392244919	04/11/08	\$0	\$2,091	\$2,091
5160665	5160665	516094183	07/07/08	\$4,056	\$1,401	\$5,457
5160956	5160956	402493451	06/03/08	\$8,579	\$1,395	\$9,974
5161198	5161198	886322720	06/18/08	\$1,593	\$609	\$2,202
5161428	5161428	412021567	10/02/08	\$937	\$10,481	\$11,418
5161766	5161766	877212155	06/10/08	\$946	\$639	\$1,585
5161798	5161798	665013168	06/09/08	\$4,599	\$2,434	\$7,033
5162075	5162075	785851363	04/28/08	\$1,743	\$4,260	\$6,003
5162154	5162154	765271297	08/13/08	\$0	\$21,042	\$21,042
5162154	578558380	765271297	08/13/08	\$0	\$21,042	\$21,042
5162776	5162776	186649609	03/11/09	\$3,970	\$88,865	\$92,835
5162776	874955945	186649609	03/11/09	\$3,970	\$88,865	\$92,835
5163099	5163099	239633981	06/27/08	\$0	\$1,305	\$1,305
5163853	5163853	332907535	11/19/08	\$3,527	\$1,435	\$4,962
5163887	5163887	557343256	10/21/08	\$2,919	\$2,380	\$5,299
5164188	5164188	352158661	02/03/09	\$0	\$15,698	\$15,698
5164188	886955279	352158661	02/03/09	\$0	\$15,698	\$15,698
5164208	5164208	498738541	08/15/08	\$501	\$1,551	\$2,052
5164609	5164609	694880539	08/29/08	\$0	\$63,779	\$63,779
5164609	241763933	694880539	08/29/08	\$0	\$63,779	\$63,779
5165254	5165254	505020110	07/10/08	\$7,063	\$1,436	\$8,499
5165366	5165366	819789931	07/30/08	\$0	\$3,328	\$3,328
5165366	5167089	819789931	07/30/08	\$0	\$3,328	\$3,328
5165366	152733937	819789931	07/30/08	\$0	\$3,328	\$3,328
5165366	512955297	819789931	07/30/08	\$0	\$3,328	\$3,328
5165463	5165463	757879807	06/10/08	\$3,903	\$2,070	\$5,973
5165467	5165467	243172115	06/12/08	\$4,674	\$4,532	\$9,206
5165470	5165470	351113865	06/11/08	\$4,377	\$5,014	\$9,391
5165472	5165472	386851207	04/22/08	\$2,277	\$49,723	\$52,000
5165704	5165704	78570770	06/10/08	\$4,374	\$1,433	\$5,807
5165704	5166013	78570770	06/10/08	\$4,374	\$1,433	\$5,807
5166238	5166238	439594189	02/12/09	\$2,952	\$1,471	\$4,423
5166238	5250656	439594189	02/12/09	\$2,952	\$1,471	\$4,423
5167146	5167146	61973521	07/09/08	\$4,081	\$426	\$4,507
5167163	5167163	650183611	05/23/08	\$248	\$1,519	\$1,767
5167435	5167435	323511721	05/20/08	\$2,380	\$1,798	\$4,178
5167488	5167488	311722855	08/15/08	\$0	\$11,717	\$11,717
5167488	904394705	311722855	08/15/08	\$0	\$11,717	\$11,717
5167531	5167531	430214391	07/17/08	\$2,834	\$3,653	\$6,487
5167589	5167589	889799721	06/10/08	\$4,342	\$1,399	\$5,741
5167692	5167692	415913313	09/03/08	\$6,005	\$2,191	\$8,196
5168067	5168067	510387610	11/04/08	\$2,738	\$5,262	\$8,000
5168274	5168274	43148258	07/03/08	\$4,710	\$1,865	\$6,575
5168279	5168279	402050158	05/09/08	\$4,591	\$3,588	\$8,179
5168448	5168448	552282277	06/09/08	\$0	\$4,992	\$4,992
5168618	5168618	208151920	04/07/09	\$7,786	\$1,435	\$9,221
5169416	5169416	878337069	05/29/08	\$784	\$1,436	\$2,220
5169522	5169522	908530409	08/08/08	\$2,319	\$1,393	\$3,712
5169586	5169586	245364597	06/27/08	\$3,949	\$1,400	\$5,349
5169714	5169714	633828169	04/02/09	\$4,066	\$2,681	\$6,747
5169736	5169736	700817369	05/27/08	\$508	\$954	\$1,462
5169769	5169769	333476340	11/20/08	\$0	\$4,205	\$4,205
5169769	197331199	333476340	11/20/08	\$0	\$4,205	\$4,205
5169797	5169797	299968366	03/23/09	\$1,927	\$23,908	\$25,835
5169797	304027595	299968366	03/23/09	\$1,927	\$23,908	\$25,835
5170214	5170214	831106977	06/19/08	\$1,949	\$1,720	\$3,669
5170287	5170287	227410363	04/28/08	\$3,269	\$250	\$3,519
5170591	5170591	969612824	12/29/08	\$8,993	\$3,200	\$12,193
5170645	5170645	339045516	08/25/08	\$6,359	\$341	\$6,700
5170645	101422590	339045516	08/25/08	\$6,359	\$341	\$6,700
5170920	5170920	395642185	05/27/08	\$705	\$1,403	\$2,108
5171286	5171286	871561567	07/20/09	\$0	\$1,182	\$1,182

Attachment H
Completed Washington Line Extensions 2002 through October 2013

5171464	5171464	812283150	08/11/09	\$10,970	\$5,018	\$15,988
5171778	5171778	927603565	08/16/08	\$7,729	\$1,444	\$9,173
5172311	5172311	165504847	10/20/09	\$1,622	\$800	\$2,422
5172439	5172439	372263143	08/11/08	\$35	\$1,503	\$1,538
5172638	5172638	95341009	08/12/08	\$0	\$8,857	\$8,857
5172638	359658269	95341009	08/12/08	\$0	\$8,857	\$8,857
5172638	811058278	95341009	08/12/08	\$0	\$8,857	\$8,857
5172782	5172782	495139921	06/25/08	\$1,768	\$1,408	\$3,176
5173527	5173527	969984474	12/30/08	\$319	\$2,051	\$2,370
5173527	5264607	616205475	12/30/08	\$319	\$2,051	\$2,370
5173527	5264610	154901325	12/30/08	\$319	\$2,051	\$2,370
5173527	5264611	307812445	12/30/08	\$319	\$2,051	\$2,370
5173626	5173626	181188549	07/10/08	\$0	\$5,203	\$5,203
5173930	5173930	782283871	06/06/08	\$5,229	\$4,515	\$9,744
5174035	5174035	199811259	07/08/09	\$4,183	\$11,607	\$15,790
5174583	5174583	719318407	05/02/08	\$8,282	\$1,873	\$10,155
5174866	5174866	575860453	06/13/08	\$4,133	\$0	\$4,133
5175178	5175178	596241607	08/12/08	\$11,738	\$6,556	\$18,294
5175178	420670110	596241607	08/12/08	\$11,738	\$6,556	\$18,294
5175475	5175475	36052063	06/24/08	\$1,476	\$3,699	\$5,175
5175510	5175510	262771633	04/03/09	\$0	\$16,415	\$16,415
5175510	857299679	262771633	04/03/09	\$0	\$16,415	\$16,415
5176011	5176011	67966189	08/27/08	\$349	\$1,477	\$1,826
5176075	5176075	610863725	09/08/08	\$0	\$42,759	\$42,759
5176075	5204862	790860960	09/08/08	\$0	\$42,759	\$42,759
5176075	5204872	50217610	09/08/08	\$0	\$42,759	\$42,759
5176075	5204875	403196120	09/08/08	\$0	\$42,759	\$42,759
5176075	5204878	322553730	09/08/08	\$0	\$42,759	\$42,759
5176075	5204882	978775840	09/08/08	\$0	\$42,759	\$42,759
5176075	5206848	889832990	09/08/08	\$0	\$42,759	\$42,759
5176075	72915227	610863725	09/08/08	\$0	\$42,759	\$42,759
5176239	5176239	666643775	09/22/08	\$5,353	\$946	\$6,299
5176248	5176248	439829505	06/11/08	\$0	\$735	\$735
5176432	5176432	82008899	02/05/09	\$4,585	\$1,701	\$6,286
5176438	5176438	41318739	02/11/09	\$5,510	\$1,347	\$6,857
5176446	5176446	632181379	02/04/09	\$470	\$1,453	\$1,923
5176449	5176449	212364999	01/29/09	\$5,894	\$1,377	\$7,271
5176724	5176724	720913305	06/09/08	\$6,561	\$1,753	\$8,314
5176807	5176807	782998229	05/19/08	\$0	\$1,524	\$1,524
5176856	5176856	195442807	06/30/08	\$4,447	\$1,484	\$5,931
5176945	5176945	326311807	07/23/08	\$3,205	\$2,519	\$5,724
5177156	5177156	239994877	08/20/08	\$4,086	\$2,786	\$6,872
5177162	5177162	299968366	04/01/09	\$11,083	\$13,190	\$24,273
5177165	5177165	299968366	03/23/09	\$11,710	\$7,833	\$19,543
5177224	5177224	746710534	09/18/08	\$2,853	\$1,152	\$4,005
5177224	5177225	746710534	09/18/08	\$2,853	\$1,152	\$4,005
5177535	5177535	121942269	08/22/08	\$1,604	\$355	\$1,959
5177614	5177614	302332699	05/13/08	\$0	\$2,371	\$2,371
5178247	5178247	104332453	06/30/08	\$1,612	\$2,577	\$4,189
5178287	5178287	608227609	11/06/08	\$2,262	\$1,484	\$3,746
5178345	5178345	104855033	12/19/08	\$6,275	\$1,438	\$7,713
5178397	5178397	156082207	07/31/08	\$1,196	\$615	\$1,811
5178502	5178502	678754789	08/11/08	\$2,164	\$1,432	\$3,596
5178727	5178727	783844810	07/21/08	\$4,632	\$1,179	\$5,811
5179096	5179096	451501088	02/04/09	\$6,452	\$1,188	\$7,640
5179297	5179297	266964398	07/08/08	\$7,043	\$17,600	\$24,643
5179453	5179453	889943167	01/27/09	\$0	\$43,329	\$43,329
5179453	425579814	889943167	01/27/09	\$0	\$43,329	\$43,329
5179466	5179466	277158787	07/10/08	\$5,878	\$3,551	\$9,429
5179466	30438961	277158787	07/10/08	\$5,878	\$3,551	\$9,429
5179466	709488409	277158787	07/10/08	\$5,878	\$3,551	\$9,429
5179466	743009413	277158787	07/10/08	\$5,878	\$3,551	\$9,429
5179468	5179468	923665888	02/02/09	\$1,090	\$1,688	\$2,778
5179468	5297780	923665888	02/02/09	\$1,090	\$1,688	\$2,778
5179468	622689249	923665888	02/02/09	\$1,090	\$1,688	\$2,778
5179731	5179731	179478989	06/27/08	\$2,680	\$379	\$3,059
5179809	5179809	467530151	08/07/08	\$1,976	\$3,371	\$5,347
5179907	5179907	387818983	06/27/08	\$832	\$1,149	\$1,981
5180022	5180022	970458286	09/04/09	\$235,108	\$1,556	\$236,664

Attachment H
Completed Washington Line Extensions 2002 through October 2013

5180285	5180285	253248720	06/25/08	\$24,058	\$1,240	\$25,298
5180413	5180413	994039411	09/18/08	\$2,305	\$4,422	\$6,727
5180450	5180450	552113232	12/23/08	\$2,730	\$1,398	\$4,128
5180478	5180478	472495970	06/30/08	\$0	\$235	\$235
5180747	5180747	443554227	11/26/08	\$0	\$6,847	\$6,847
5180747	5253713	135602222	11/26/08	\$0	\$6,847	\$6,847
5180747	5253715	107751032	11/26/08	\$0	\$6,847	\$6,847
5180747	5253718	926537942	11/26/08	\$0	\$6,847	\$6,847
5180747	5253719	191461252	11/26/08	\$0	\$6,847	\$6,847
5180757	5180757	8183885	06/16/08	\$4,257	\$1,768	\$6,025
5180762	5180762	263425328	01/28/09	\$4,481	\$1,300	\$5,781
5181020	5181020	762355442	09/24/10	\$1,140	\$2,443	\$3,583
5181152	5181152	307322640	11/07/08	\$1,970	\$1,431	\$3,401
5181507	5181507	930522320	06/12/08	\$555	\$1,630	\$2,185
5181512	5181512	509334450	08/20/09	\$15,087	\$12,411	\$27,498
5181512	915506608	509334450	08/20/09	\$15,087	\$12,411	\$27,498
5181576	5181576	556678555	08/20/08	\$1,861	\$1,300	\$3,161
5181912	5181912	939259807	02/23/09	\$2,384	\$2,524	\$4,908
5181912	533227114	939259807	02/23/09	\$2,384	\$2,524	\$4,908
5182001	5182001	441392167	06/24/08	\$0	\$7,688	\$7,688
5182070	5182066	943222250	10/13/08	\$481	\$2,549	\$3,030
5182070	5182070	208294790	10/13/08	\$481	\$2,549	\$3,030
5182075	5182075	148686721	07/06/09	\$0	\$28,036	\$28,036
5182075	369018594	148686721	07/06/09	\$0	\$28,036	\$28,036
5182407	5182407	207791516	08/07/08	\$2,714	\$1,402	\$4,116
5182407	5189046	207791516	08/07/08	\$2,714	\$1,402	\$4,116
5182509	5182509	861932095	12/10/08	\$1,673	\$1,354	\$3,027
5182510	5182510	450387385	08/11/08	\$5,479	\$1,433	\$6,912
5182719	5182719	457509791	06/17/08	\$98	\$1,403	\$1,501
5182877	5182877	955281763	06/02/09	\$0	\$5,201	\$5,201
5182877	607890216	955281763	06/02/09	\$0	\$5,201	\$5,201
5182877	726099195	955281763	06/02/09	\$0	\$5,201	\$5,201
5182888	5182888	646863636	10/09/08	\$1,220	\$1,415	\$2,635
5184446	5184446	935534753	11/04/08	\$1,542	\$800	\$2,342
5184855	5184855	659527306	01/09/09	\$7,862	\$707	\$8,569
5185013	5185013	200401620	06/30/08	\$3,610	\$3,458	\$7,068
5185219	5185219	120127984	10/01/08	\$8,670	\$1,405	\$10,075
5185434	5185434	581179908	05/19/09	\$0	\$29,053	\$29,053
5185434	632261633	581179908	05/19/09	\$0	\$29,053	\$29,053
5185823	5185823	570047709	10/30/08	\$734	\$1,405	\$2,139
5186342	5186342	576562061	09/26/08	\$841	\$602	\$1,443
5186661	5186661	597522108	08/18/08	\$1,528	\$1,442	\$2,970
5186805	5186805	880567809	06/11/08	\$0	\$9,188	\$9,188
5186821	5186821	239372421	10/16/08	\$1,022	\$1,460	\$2,482
5186964	5186964	984413213	06/11/09	\$15,964	\$13,410	\$29,374
5187128	5187128	759048302	08/19/08	\$2,689	\$1,300	\$3,989
5187263	5187263	545144983	07/11/08	\$0	\$1,513	\$1,513
5187263	5213149	336036342	07/11/08	\$0	\$1,513	\$1,513
5187300	5187300	733899589	06/10/08	\$746	\$2,996	\$3,742
5187710	5187710	92056858	03/09/09	\$0	\$16,236	\$16,236
5187712	5187712	686503978	03/06/09	\$10,573	\$17,434	\$28,007
5187991	5187991	264043615	07/24/08	\$0	\$4,866	\$4,866
5187991	769790252	264043615	07/24/08	\$0	\$4,866	\$4,866
5188194	5188194	885492213	10/25/08	\$0	\$15,973	\$15,973
5188194	668521607	885492213	10/25/08	\$0	\$15,973	\$15,973
5188478	5188478	4542587	12/21/09	\$5,309	\$4,406	\$9,715
5188478	451984885	4542587	12/21/09	\$5,309	\$4,406	\$9,715
5188889	5188889	226209787	07/23/08	\$788	\$1,300	\$2,088
5189099	5189099	650130677	08/19/08	\$2,937	\$1,416	\$4,353
5189172	5189172	635107247	11/18/08	\$3,693	\$12,426	\$16,119
5189172	636518542	635107247	11/18/08	\$3,693	\$12,426	\$16,119
5189182	5189182	161278737	04/23/08	\$11,095	\$5,228	\$16,323
5189182	5307503	161278737	04/23/08	\$11,095	\$5,228	\$16,323
5189182	150628568	161278737	04/23/08	\$11,095	\$5,228	\$16,323
5189226	5189226	924707923	10/22/08	\$211	\$1,465	\$1,676
5189416	5189416	512721875	06/11/08	\$6,585	\$1,393	\$7,978
5189536	5189536	494801313	09/25/08	\$2,700	\$1,395	\$4,095
5189541	5189541	69403653	09/05/08	\$31,934	\$60,000	\$91,934
5189598	5189598	948287875	07/31/08	\$0	\$15,240	\$15,240

Attachment H
Completed Washington Line Extensions 2002 through October 2013

5189598	852190957	948287875	07/31/08	\$0	\$15,240	\$15,240
5189621	5189621	985935821	07/09/08	\$2,734	\$1,396	\$4,130
5189640	5189640	845765608	08/05/08	\$12,796	\$1,406	\$14,202
5189641	5189641	826996475	06/16/08	\$1,239	\$1,954	\$3,193
5190127	5190127	84775645	01/20/09	\$10,668	\$1,600	\$12,268
5190179	5190179	87149653	04/03/09	\$2,404	\$1,464	\$3,868
5190389	5190389	556393959	08/21/08	\$327	\$2,581	\$2,908
5190735	5190735	81953521	02/08/10	\$1,045	\$974	\$2,019
5190908	5190908	853967539	07/11/08	\$2,102	\$1,300	\$3,402
5191177	5191177	47587033	07/25/08	\$0	\$15,616	\$15,616
5191177	133470787	47587033	07/25/08	\$0	\$15,616	\$15,616
5191190	5191190	367470385	08/15/08	\$3,055	\$11,057	\$14,112
5191728	5191728	855382207	11/24/08	\$3,860	\$2,225	\$6,085
5191937	5191937	524199245	05/11/09	\$19,144	\$0	\$19,144
5192070	5192070	208867526	10/23/08	\$579	\$4,312	\$4,891
5192070	5192082	344522698	10/23/08	\$579	\$4,312	\$4,891
5192072	5192072	803526746	07/11/08	\$1,591	\$1,410	\$3,001
5192087	5192087	30285745	11/05/08	\$1,792	\$1,442	\$3,234
5192151	5192151	665494265	09/15/08	\$472	\$4,145	\$4,617
5192290	5192290	513601691	03/05/10	\$639	\$1,475	\$2,114
5192486	5192486	883450944	09/22/08	\$5,956	\$1,432	\$7,388
5192656	5192656	34998967	12/04/08	\$2,494	\$1,300	\$3,794
5192740	5192740	662803366	10/23/09	\$2,730	\$533	\$3,263
5192859	5192859	534135861	03/19/09	\$1,284	\$6,553	\$7,837
5192868	5192868	678219121	10/16/08	\$1,963	\$1,476	\$3,439
5192915	5192915	939911232	10/24/08	\$3,675	\$1,396	\$5,071
5192929	5192929	492730256	12/14/09	\$5,325	\$1,395	\$6,720
5193089	5193089	753083941	07/08/08	\$901	\$1,300	\$2,201
5193482	5193482	106828454	10/02/08	\$1,924	\$1,711	\$3,635
5193609	5193609	982343591	08/05/08	\$6,243	\$6,546	\$12,789
5193831	5193831	115684289	10/21/08	\$109	\$5,342	\$5,451
5193866	5193866	222011323	11/05/08	\$336	\$1,408	\$1,744
5194016	5194016	886926312	08/19/08	\$0	\$853	\$853
5194069	5194069	144091543	09/23/08	\$1,495	\$1,825	\$3,320
5194587	5194587	233999989	10/22/08	\$1,026	\$1,300	\$2,326
5195181	5195181	466957070	12/03/08	\$1,950	\$1,750	\$3,700
5195803	5195803	713833212	04/03/09	\$0	\$40,540	\$40,540
5195803	5293979	804363366	04/03/09	\$0	\$40,540	\$40,540
5195803	5293981	149818016	04/03/09	\$0	\$40,540	\$40,540
5195803	5293988	205974696	04/03/09	\$0	\$40,540	\$40,540
5195803	5293989	48569636	04/03/09	\$0	\$40,540	\$40,540
5195803	5293991	371946666	04/03/09	\$0	\$40,540	\$40,540
5195803	5293992	155971396	04/03/09	\$0	\$40,540	\$40,540
5195803	5293994	170074926	04/03/09	\$0	\$40,540	\$40,540
5195803	5293997	875382846	04/03/09	\$0	\$40,540	\$40,540
5195803	5293998	15529976	04/03/09	\$0	\$40,540	\$40,540
5195803	5294001	180503416	04/03/09	\$0	\$40,540	\$40,540
5195803	5294002	991356736	04/03/09	\$0	\$40,540	\$40,540
5195803	5294003	50942166	04/03/09	\$0	\$40,540	\$40,540
5195803	5294005	962314986	04/03/09	\$0	\$40,540	\$40,540
5195803	5294006	338325116	04/03/09	\$0	\$40,540	\$40,540
5195803	5294460	323696426	04/03/09	\$0	\$40,540	\$40,540
5195803	5294463	535462056	04/03/09	\$0	\$40,540	\$40,540
5195803	5294464	173294196	04/03/09	\$0	\$40,540	\$40,540
5195803	5294465	84758516	04/03/09	\$0	\$40,540	\$40,540
5195803	5294467	120082576	04/03/09	\$0	\$40,540	\$40,540
5195803	5294469	926408926	04/03/09	\$0	\$40,540	\$40,540
5195803	5294704	234790862	04/03/09	\$0	\$40,540	\$40,540
5195803	5294705	117926382	04/03/09	\$0	\$40,540	\$40,540
5195803	5294708	203939892	04/03/09	\$0	\$40,540	\$40,540
5195803	5294710	251146012	04/03/09	\$0	\$40,540	\$40,540
5195803	5294711	346153922	04/03/09	\$0	\$40,540	\$40,540
5195803	5294713	398631622	04/03/09	\$0	\$40,540	\$40,540
5195803	5294714	937492032	04/03/09	\$0	\$40,540	\$40,540
5195803	5294715	249911542	04/03/09	\$0	\$40,540	\$40,540
5195803	5294720	449041182	04/03/09	\$0	\$40,540	\$40,540
5195803	5294724	902605992	04/03/09	\$0	\$40,540	\$40,540
5195803	5294725	787484892	04/03/09	\$0	\$40,540	\$40,540
5195803	5294726	678263002	04/03/09	\$0	\$40,540	\$40,540

Attachment H
Completed Washington Line Extensions 2002 through October 2013

5195803	5294728	464533412	04/03/09	\$0	\$40,540	\$40,540
5195803	5294730	617183312	04/03/09	\$0	\$40,540	\$40,540
5195803	5294731	770396922	04/03/09	\$0	\$40,540	\$40,540
5195803	5294733	157748632	04/03/09	\$0	\$40,540	\$40,540
5195803	5294736	866663642	04/03/09	\$0	\$40,540	\$40,540
5195803	5294737	378475352	04/03/09	\$0	\$40,540	\$40,540
5195803	5294816	699318894	04/03/09	\$0	\$40,540	\$40,540
5195803	5294817	972330104	04/03/09	\$0	\$40,540	\$40,540
5195803	5294818	983569604	04/03/09	\$0	\$40,540	\$40,540
5195803	5294821	395160714	04/03/09	\$0	\$40,540	\$40,540
5195803	5294828	56310754	04/03/09	\$0	\$40,540	\$40,540
5195803	5294829	798620354	04/03/09	\$0	\$40,540	\$40,540
5195803	5294830	353912374	04/03/09	\$0	\$40,540	\$40,540
5195803	47879275	157748632	04/03/09	\$0	\$40,540	\$40,540
5195803	59840806	699318894	04/03/09	\$0	\$40,540	\$40,540
5195803	65308922	346153922	04/03/09	\$0	\$40,540	\$40,540
5195803	83245132	398631622	04/03/09	\$0	\$40,540	\$40,540
5195803	116194155	617183312	04/03/09	\$0	\$40,540	\$40,540
5195803	119892246	798620354	04/03/09	\$0	\$40,540	\$40,540
5195803	170458616	972330104	04/03/09	\$0	\$40,540	\$40,540
5195803	190795846	323696426	04/03/09	\$0	\$40,540	\$40,540
5195803	207691875	866663642	04/03/09	\$0	\$40,540	\$40,540
5195803	277335715	902605992	04/03/09	\$0	\$40,540	\$40,540
5195803	298135825	787484892	04/03/09	\$0	\$40,540	\$40,540
5195803	342833842	249911542	04/03/09	\$0	\$40,540	\$40,540
5195803	360440946	926408926	04/03/09	\$0	\$40,540	\$40,540
5195803	404126316	120082576	04/03/09	\$0	\$40,540	\$40,540
5195803	404862662	234790862	04/03/09	\$0	\$40,540	\$40,540
5195803	440962136	84758516	04/03/09	\$0	\$40,540	\$40,540
5195803	534620635	678263002	04/03/09	\$0	\$40,540	\$40,540
5195803	541359042	937492032	04/03/09	\$0	\$40,540	\$40,540
5195803	572488905	449041182	04/03/09	\$0	\$40,540	\$40,540
5195803	579271956	353912374	04/03/09	\$0	\$40,540	\$40,540
5195803	586109436	56310754	04/03/09	\$0	\$40,540	\$40,540
5195803	586414785	378475352	04/03/09	\$0	\$40,540	\$40,540
5195803	620955912	251146012	04/03/09	\$0	\$40,540	\$40,540
5195803	631293692	203939892	04/03/09	\$0	\$40,540	\$40,540
5195803	658412665	770396922	04/03/09	\$0	\$40,540	\$40,540
5195803	672359036	395160714	04/03/09	\$0	\$40,540	\$40,540
5195803	684828572	117926382	04/03/09	\$0	\$40,540	\$40,540
5195803	715501606	173294196	04/03/09	\$0	\$40,540	\$40,540
5195803	799066645	464533412	04/03/09	\$0	\$40,540	\$40,540
5195803	863890026	983569604	04/03/09	\$0	\$40,540	\$40,540
5195803	887708076	535462056	04/03/09	\$0	\$40,540	\$40,540
5196156	5196156	643792453	05/21/09	\$10,561	\$2,078	\$12,639
5196243	5196243	532698490	08/22/08	\$1,585	\$1,452	\$3,037
5196443	5196443	304375244	10/30/08	\$0	\$24,688	\$24,688
5196443	5282559	264763403	10/30/08	\$0	\$24,688	\$24,688
5196443	5282561	714853943	10/30/08	\$0	\$24,688	\$24,688
5196443	5282564	976630953	10/30/08	\$0	\$24,688	\$24,688
5196443	5282565	37083763	10/30/08	\$0	\$24,688	\$24,688
5196443	5282566	8120563	10/30/08	\$0	\$24,688	\$24,688
5196443	5282567	660217073	10/30/08	\$0	\$24,688	\$24,688
5196443	5282570	695943773	10/30/08	\$0	\$24,688	\$24,688
5196443	5282571	304798273	10/30/08	\$0	\$24,688	\$24,688
5196443	5282572	213714883	10/30/08	\$0	\$24,688	\$24,688
5196443	5282573	964047983	10/30/08	\$0	\$24,688	\$24,688
5196443	5282575	187521493	10/30/08	\$0	\$24,688	\$24,688
5196443	5282576	19321093	10/30/08	\$0	\$24,688	\$24,688
5196443	32764189	264763403	10/30/08	\$0	\$24,688	\$24,688
5196443	48838899	304798273	10/30/08	\$0	\$24,688	\$24,688
5196443	88600859	660217073	10/30/08	\$0	\$24,688	\$24,688
5196443	125541569	714853943	10/30/08	\$0	\$24,688	\$24,688
5196443	182800319	37083763	10/30/08	\$0	\$24,688	\$24,688
5196443	377355599	976630953	10/30/08	\$0	\$24,688	\$24,688
5196443	561089839	8120563	10/30/08	\$0	\$24,688	\$24,688
5196443	628114839	19321093	10/30/08	\$0	\$24,688	\$24,688
5196443	744536619	213714883	10/30/08	\$0	\$24,688	\$24,688
5196443	770794329	187521493	10/30/08	\$0	\$24,688	\$24,688

Attachment H
Completed Washington Line Extensions 2002 through October 2013

5196443	890847839	964047983	10/30/08	\$0	\$24,688	\$24,688
5196443	979921979	695943773	10/30/08	\$0	\$24,688	\$24,688
5196711	5196711	69166099	10/13/08	\$0	\$2,899	\$2,899
5196711	938863766	69166099	10/13/08	\$0	\$2,899	\$2,899
5196844	5196844	338441602	10/13/08	\$147	\$1,300	\$1,447
5197111	5197111	752645305	08/06/08	\$7,657	\$1,396	\$9,053
5198082	5198082	776856589	11/12/09	\$2,215	\$1,858	\$4,073
5198325	5198325	468567631	08/19/08	\$2,918	\$2,632	\$5,550
5198600	5198600	286150231	02/10/11	\$2,658	\$661	\$3,319
5198821	5198821	663799915	08/16/08	\$4,437	\$1,431	\$5,868
5198821	5198822	663799915	08/16/08	\$4,437	\$1,431	\$5,868
5198836	5198836	461379078	09/22/08	\$1,099	\$5,657	\$6,756
5198954	5198954	798635899	11/19/08	\$1,483	\$599	\$2,082
5199237	5199237	308126677	09/17/08	\$3,117	\$2,783	\$5,900
5199254	5199254	445656115	08/29/08	\$1,080	\$24,410	\$25,490
5199254	227198695	445656115	08/29/08	\$1,080	\$24,410	\$25,490
5199498	5199498	495867891	07/22/08	\$2,940	\$1,432	\$4,372
5199784	5199784	250162291	09/09/08	\$2,320	\$1,866	\$4,186
5200111	5200111	94923873	03/12/09	\$4,085	\$2,249	\$6,334
5200131	5200131	173859745	10/14/08	\$4,993	\$6,863	\$11,856
5200260	5200260	439171658	09/15/08	\$192	\$1,396	\$1,588
5200626	5200626	807625567	09/18/08	\$2,936	\$250	\$3,186
5200950	5200950	958474123	01/28/09	\$0	\$6,437	\$6,437
5200950	5258290	623161933	01/28/09	\$0	\$6,437	\$6,437
5200950	5258292	428753563	01/28/09	\$0	\$6,437	\$6,437
5200950	5275174	624759023	01/28/09	\$0	\$6,437	\$6,437
5200950	5279893	958474123	01/28/09	\$0	\$6,437	\$6,437
5201436	5201436	95908015	11/15/08	\$0	\$1,715	\$1,715
5201620	5201620	760953294	02/03/09	\$133	\$2,547	\$2,680
5201620	5201624	317512545	02/03/09	\$133	\$2,547	\$2,680
5201620	377899039	317512545	02/03/09	\$133	\$2,547	\$2,680
5201620	528030869	760953294	02/03/09	\$133	\$2,547	\$2,680
5202140	5202140	653781343	07/30/08	\$0	\$2,044	\$2,044
5202866	5202866	752883475	07/31/08	\$0	\$2,339	\$2,339
5202887	5202887	835599121	08/22/08	\$1,596	\$1,300	\$2,896
5202979	5202979	83839649	01/30/09	\$2,290	\$11,899	\$14,189
5202979	5235498	61372680	01/30/09	\$2,290	\$11,899	\$14,189
5203596	5203596	969952262	12/08/08	\$2,053	\$3,600	\$5,653
5203630	5203630	492543631	09/30/08	\$1,307	\$1,895	\$3,202
5203687	5203687	784436318	09/02/08	\$1,198	\$1,606	\$2,804
5203897	5203897	188045545	12/08/08	\$3,199	\$1,483	\$4,682
5203931	5203931	904031696	09/11/08	\$5,912	\$1,764	\$7,676
5204420	5204420	505526016	10/20/08	\$1,557	\$736	\$2,293
5204681	5204681	695738899	07/30/08	\$0	\$2,326	\$2,326
5204859	5204859	780903940	11/04/08	\$3,399	\$1,400	\$4,799
5204992	5204992	379838089	07/17/09	\$8,127	\$1,384	\$9,511
5205250	5205250	171593576	11/21/08	\$3,789	\$1,909	\$5,698
5205758	5205758	946883024	08/29/08	\$5,334	\$4,531	\$9,865
5205791	5205791	970762040	08/20/08	\$575	\$1,188	\$1,763
5206333	5206333	423459143	08/12/08	\$8,842	\$1,683	\$10,525
5206514	5206514	585975776	12/04/08	\$7,045	\$6,716	\$13,761
5206514	888122759	585975776	12/04/08	\$7,045	\$6,716	\$13,761
5206579	5206579	29757165	01/16/09	\$5,296	\$2,744	\$8,040
5206797	5206797	654580987	08/15/08	\$912	\$2,245	\$3,157
5206901	5206901	340892767	05/13/09	\$0	\$5,013	\$5,013
5206901	836938566	340892767	05/13/09	\$0	\$5,013	\$5,013
5206915	5206915	372235960	07/01/09	\$2,953	\$1,182	\$4,135
5206973	5206973	328169561	09/03/08	\$0	\$8,637	\$8,637
5206973	176484830	328169561	09/03/08	\$0	\$8,637	\$8,637
5208207	5208207	30606031	02/18/09	\$218	\$1,447	\$1,665
5208271	5208271	729847294	09/23/08	\$0	\$1,017	\$1,017
5208357	5208357	439731254	02/20/09	\$3,109	\$1,964	\$5,073
5209091	5209091	214224229	08/23/08	\$430	\$1,181	\$1,611
5209370	5209370	541334428	08/23/08	\$2,750	\$4,313	\$7,063
5209468	5209468	865833624	09/17/08	\$1,454	\$3,184	\$4,638
5209511	5209511	80993702	12/23/08	\$3,347	\$1,395	\$4,742
5210018	5210018	903642939	08/23/08	\$3,026	\$1,396	\$4,422
5210296	5210296	946687255	09/29/08	\$0	\$2,647	\$2,647
5210296	423340193	946687255	09/29/08	\$0	\$2,647	\$2,647

Attachment H
Completed Washington Line Extensions 2002 through October 2013

5210589	5210589	361682572	12/03/08	\$0	\$4,545	\$4,545
5210589	706642745	361682572	12/03/08	\$0	\$4,545	\$4,545
5210815	5210815	910925053	12/08/08	\$1,809	\$1,461	\$3,270
5210815	5260606	911124853	12/08/08	\$1,809	\$1,461	\$3,270
5210836	5210836	989464774	09/03/08	\$1,810	\$1,565	\$3,375
5211224	5211224	550054910	01/22/09	\$0	\$16,389	\$16,389
5211224	238476855	550054910	01/22/09	\$0	\$16,389	\$16,389
5211281	5211281	994840051	09/11/09	\$5,566	\$1,402	\$6,968
5211500	5211500	873424935	02/16/09	\$3,464	\$1,436	\$4,900
5211688	5211688	158479141	10/08/08	\$0	\$1,541	\$1,541
5211688	150403689	158479141	10/08/08	\$0	\$1,541	\$1,541
5211729	5211729	171064987	09/04/08	\$346	\$1,300	\$1,646
5211791	5211791	94143541	08/23/08	\$0	\$443	\$443
5212239	5212239	730375910	09/19/08	\$101	\$1,402	\$1,503
5212842	5212842	914520787	04/28/09	\$863	\$1,300	\$2,163
5213017	5213017	140603908	06/11/09	\$2,911	\$8,800	\$11,711
5213025	5213025	67127878	04/27/09	\$391	\$1,400	\$1,791
5213044	5213044	444395989	10/16/08	\$2,778	\$1,050	\$3,828
5213107	5213107	365787181	09/29/08	\$0	\$2,461	\$2,461
5213219	5213219	830247934	08/24/08	\$0	\$5,385	\$5,385
5213219	867513436	830247934	08/24/08	\$0	\$5,385	\$5,385
5213269	5213269	186207475	11/26/08	\$5,559	\$1,432	\$6,991
5213482	5213482	723977241	03/11/09	\$2,775	\$1,182	\$3,957
5214046	5214046	453162159	11/05/08	\$4,278	\$1,600	\$5,878
5214110	5214110	238322070	10/06/08	\$44	\$1,118	\$1,162
5214432	5214432	554300944	10/26/09	\$4,685	\$6,918	\$11,603
5214432	868152031	554300944	10/26/09	\$4,685	\$6,918	\$11,603
5214473	5214473	550870215	03/27/09	\$0	\$14,143	\$14,143
5214473	177972306	550870215	03/27/09	\$0	\$14,143	\$14,143
5214497	5214497	674129946	02/03/09	\$3,410	\$1,432	\$4,842
5214504	5214504	694843686	02/23/09	\$3,525	\$0	\$3,525
5214653	5214653	377059453	02/05/09	\$545	\$1,050	\$1,595
5215323	5215323	622412965	09/24/08	\$821	\$1,204	\$2,025
5215512	5215512	275206752	03/24/09	\$4,784	\$3,223	\$8,007
5216359	5216359	895940428	11/18/08	\$5,731	\$696	\$6,427
5216368	5216368	579857341	06/04/10	\$9,740	\$1,919	\$11,659
5216368	5224515	579857341	06/04/10	\$9,740	\$1,919	\$11,659
5216368	169368174	579857341	06/04/10	\$9,740	\$1,919	\$11,659
5216533	5216533	844992607	08/28/08	\$3,658	\$2,284	\$5,942
5216576	5216576	356517023	01/30/09	\$1,937	\$1,985	\$3,922
5217045	5217045	842892670	03/09/09	\$312	\$1,965	\$2,277
5217297	5217297	825962765	03/13/09	\$5,679	\$1,523	\$7,202
5217616	5217616	649826851	11/03/08	\$4,680	\$1,970	\$6,650
5217616	25436778	649826851	11/03/08	\$4,680	\$1,970	\$6,650
5218265	5218265	142694719	10/06/08	\$325	\$1,401	\$1,726
5218305	5218305	690547207	12/12/08	\$4,000	\$2,617	\$6,617
5218607	5218607	490347385	10/29/08	\$1,686	\$4,988	\$6,674
5218630	5218630	571865119	10/08/08	\$2,498	\$3,695	\$6,193
5218670	5218670	13223875	11/21/08	\$505	\$2,661	\$3,166
5218676	5218676	317919541	09/24/08	\$1,788	\$851	\$2,639
5218676	683123969	317919541	09/24/08	\$1,788	\$851	\$2,639
5219370	5219370	630565416	12/11/08	\$1,847	\$4,541	\$6,388
5220143	5220143	415913313	11/19/08	\$0	\$3,004	\$3,004
5220143	719686968	415913313	11/19/08	\$0	\$3,004	\$3,004
5221829	5221829	647161940	08/16/08	\$0	\$7,888	\$7,888
5222606	5222606	143698490	10/30/08	\$0	\$500	\$500
5223196	5223196	465058631	12/30/08	\$1,072	\$14,161	\$15,233
5223196	647505002	465058631	12/30/08	\$1,072	\$14,161	\$15,233
5223248	5223248	620480578	08/12/09	\$3,340	\$1,397	\$4,737
5223453	5223453	0	12/01/08	\$0	\$26,612	\$26,612
5223688	5223688	376553909	02/03/09	\$1,394	\$726	\$2,120
5223759	5223759	877534799	09/05/09	\$20,459	\$13,566	\$34,025
5223759	347848064	877534799	09/05/09	\$20,459	\$13,566	\$34,025
5224173	5224173	965468677	10/20/08	\$972	\$1,497	\$2,469
5224262	5224262	433601521	02/04/09	\$951	\$1,826	\$2,777
5224284	5224284	722514985	10/11/10	\$130	\$1,910	\$2,040
5224973	5224973	270887734	01/29/09	\$9,913	\$5,538	\$15,451
5224973	5238383	946025739	01/29/09	\$9,913	\$5,538	\$15,451
5224973	5238386	749962959	01/29/09	\$9,913	\$5,538	\$15,451

Attachment H
Completed Washington Line Extensions 2002 through October 2013

5224973	5238390	218230479	01/29/09	\$9,913	\$5,538	\$15,451
5224973	5238395	726384989	01/29/09	\$9,913	\$5,538	\$15,451
5224973	119137049	270887734	01/29/09	\$9,913	\$5,538	\$15,451
5224973	127634029	946025739	01/29/09	\$9,913	\$5,538	\$15,451
5224973	680081669	749962959	01/29/09	\$9,913	\$5,538	\$15,451
5224973	745321019	726384989	01/29/09	\$9,913	\$5,538	\$15,451
5224973	929534499	218230479	01/29/09	\$9,913	\$5,538	\$15,451
5225004	5225004	597439963	09/11/08	\$0	\$1,710	\$1,710
5225004	349766467	597439963	09/11/08	\$0	\$1,710	\$1,710
5225047	5225047	623694855	04/08/09	\$9,615	\$777	\$10,392
5225213	5225213	742221378	03/25/09	\$0	\$7,176	\$7,176
5225235	5225235	14552008	10/27/08	\$8,866	\$3,194	\$12,060
5225255	5225255	558031909	12/16/08	\$5,267	\$1,433	\$6,700
5225449	5225449	209827297	09/10/08	\$1,775	\$1,300	\$3,075
5225452	5225452	275959987	10/20/08	\$0	\$1,494	\$1,494
5225480	5225480	222757536	08/17/09	\$2,504	\$1,600	\$4,104
5225552	5225552	947488675	11/11/08	\$11,116	\$5,264	\$16,380
5225552	219889908	947488675	11/11/08	\$11,116	\$5,264	\$16,380
5225642	5225642	985648699	12/30/08	\$5,739	\$1,430	\$7,169
5225841	5225841	957422934	11/26/08	\$1,519	\$467	\$1,986
5225858	5225858	115719721	10/07/08	\$490	\$1,300	\$1,790
5226560	5226560	244390255	02/18/09	\$0	\$7,393	\$7,393
5226703	5226703	336212081	12/08/08	\$8,055	\$2,262	\$10,317
5227006	5227006	761456756	03/30/09	\$458	\$1,861	\$2,319
5227561	5227561	716333924	05/12/09	\$0	\$5,632	\$5,632
5227561	5286266	625801093	05/12/09	\$0	\$5,632	\$5,632
5227856	5227856	66968299	03/20/09	\$963	\$5,394	\$6,357
5227989	5227989	706919600	02/05/09	\$5,296	\$4,076	\$9,372
5228072	5228072	257305388	02/10/09	\$573	\$5,346	\$5,919
5228072	565318121	257305388	02/10/09	\$573	\$5,346	\$5,919
5228209	5228209	21709	11/30/09	\$3,623	\$2,459	\$6,082
5228209	764797399	21709	11/30/09	\$3,623	\$2,459	\$6,082
5229051	5229051	389650359	06/01/09	\$1,595	\$1,532	\$3,127
5229424	5229424	840197185	10/20/09	\$1,925	\$1,640	\$3,565
5229425	5229425	397436611	10/27/08	\$0	\$6,856	\$6,856
5229425	292240291	397436611	10/27/08	\$0	\$6,856	\$6,856
5229465	5229465	646786789	11/14/08	\$940	\$7,170	\$8,110
5229465	85660086	646786789	11/14/08	\$940	\$7,170	\$8,110
5229675	5229675	648622839	03/28/09	\$2,447	\$1,554	\$4,001
5229999	5229999	585851119	10/16/08	\$7,018	\$2,490	\$9,508
5230264	5230264	73675820	07/31/09	\$3,364	\$3,017	\$6,381
5230264	5307150	606751135	07/31/09	\$3,364	\$3,017	\$6,381
5230271	5230271	405202306	12/14/09	\$1,350	\$408	\$1,758
5230582	5230582	456181141	11/18/08	\$10,757	\$4,009	\$14,766
5230750	5230750	726507655	10/30/08	\$1,028	\$1,149	\$2,177
5230836	5230836	834263172	10/27/08	\$2,433	\$1,607	\$4,040
5230836	5231521	834263172	10/27/08	\$2,433	\$1,607	\$4,040
5230967	5230967	953284207	11/14/08	\$0	\$2,861	\$2,861
5230967	5230974	952884607	11/14/08	\$0	\$2,861	\$2,861
5230967	5230981	952684807	11/14/08	\$0	\$2,861	\$2,861
5230967	5230982	952485007	11/14/08	\$0	\$2,861	\$2,861
5230967	170212425	953284207	11/14/08	\$0	\$2,861	\$2,861
5230967	292435775	952485007	11/14/08	\$0	\$2,861	\$2,861
5230967	657774065	952684807	11/14/08	\$0	\$2,861	\$2,861
5230967	818488605	952884607	11/14/08	\$0	\$2,861	\$2,861
5231397	5231397	96338011	06/07/09	\$602	\$1,131	\$1,733
5231415	5231415	162947741	11/05/08	\$2,777	\$1,893	\$4,670
5231652	5231652	959874055	05/09/09	\$406	\$1,930	\$2,336
5231716	5231716	385080117	02/27/09	\$0	\$495	\$495
5231875	5231875	584252719	05/30/09	\$0	\$30,001	\$30,001
5231875	871628549	584252719	05/30/09	\$0	\$30,001	\$30,001
5232219	5232219	542673431	01/08/09	\$6,723	\$6,231	\$12,954
5232219	68280238	542673431	01/08/09	\$6,723	\$6,231	\$12,954
5232700	5232700	246389587	02/16/09	\$479	\$1,300	\$1,779
5232798	5232798	869232982	03/02/09	\$0	\$613	\$613
5232909	5232909	354680965	06/16/09	\$0	\$19,671	\$19,671
5232909	293581786	354680965	06/16/09	\$0	\$19,671	\$19,671
5233612	5233612	205030765	04/02/09	\$0	\$3,658	\$3,658
5234955	5234955	823270801	12/30/08	\$844	\$6,746	\$7,590

Attachment H
Completed Washington Line Extensions 2002 through October 2013

5235076	5235076	450382945	11/05/08	\$0	\$2,477	\$2,477
5235088	5235088	306128233	11/15/08	\$0	\$4,063	\$4,063
5235212	5235212	698053436	05/11/09	\$18,471	\$19,200	\$37,671
5235465	5235465	411626407	10/14/08	\$343	\$1,653	\$1,996
5235465	5235609	411626407	10/14/08	\$343	\$1,653	\$1,996
5235997	5235997	225937720	11/10/08	\$71	\$1,403	\$1,474
5236302	5236302	323056164	01/28/09	\$8,741	\$1,350	\$10,091
5237293	5237293	455430343	11/15/08	\$0	\$4,241	\$4,241
5237837	5237837	322630860	02/13/09	\$3,819	\$10,985	\$14,804
5237848	5237848	898337209	11/24/08	\$1,676	\$2,811	\$4,487
5237879	5237879	582854119	11/30/08	\$0	\$18,408	\$18,408
5237913	5237913	196377359	04/04/09	\$4,594	\$748	\$5,342
5238364	5238364	635347429	01/09/09	\$4,766	\$2,020	\$6,786
5238546	5238546	74762275	10/14/08	\$306	\$1,529	\$1,835
5238834	5238834	241518606	03/12/09	\$0	\$9,455	\$9,455
5238834	5247435	187966406	03/12/09	\$0	\$9,455	\$9,455
5238834	5247436	473551526	03/12/09	\$0	\$9,455	\$9,455
5238834	5247567	218566516	03/12/09	\$0	\$9,455	\$9,455
5238834	5286356	241518606	03/12/09	\$0	\$9,455	\$9,455
5239204	5239204	663366705	02/12/10	\$1,393	\$1,249	\$2,642
5239213	5239213	946807755	04/09/10	\$531	\$1,145	\$1,676
5239299	5239299	294551097	12/12/08	\$0	\$9,119	\$9,119
5239299	5239312	580765427	12/12/08	\$0	\$9,119	\$9,119
5239299	5239313	821909047	12/12/08	\$0	\$9,119	\$9,119
5239390	5239390	589344460	07/15/09	\$8,862	\$10,853	\$19,715
5239645	5239645	82754275	12/01/08	\$1,373	\$1,603	\$2,976
5240144	5240144	353482609	12/08/08	\$0	\$2,183	\$2,183
5240144	243683896	353482609	12/08/08	\$0	\$2,183	\$2,183
5241433	5241433	339895765	11/25/08	\$1,799	\$1,300	\$3,099
5241851	5241851	185756772	11/14/08	\$4,002	\$1,394	\$5,396
5242526	5242526	912638657	02/24/09	\$0	\$23,171	\$23,171
5242526	352996815	912638657	02/24/09	\$0	\$23,171	\$23,171
5242599	5242599	267935313	10/27/08	\$787	\$715	\$1,502
5242738	5242738	455671006	03/03/09	\$3,586	\$1,396	\$4,982
5242891	5242891	534576133	12/12/08	\$3,413	\$1,000	\$4,413
5243300	5243300	254089149	04/06/09	\$347	\$6,562	\$6,909
5243677	5243677	334651635	02/26/08	\$3,162	\$1,586	\$4,748
5244049	5244049	328508497	05/26/09	\$0	\$500	\$500
5244564	5244564	464769211	07/20/09	\$225	\$1,981	\$2,206
5244884	5244884	44522919	03/04/09	\$3,380	\$1,393	\$4,773
5245105	5245105	515761037	12/26/08	\$3,006	\$1,437	\$4,443
5245366	5245366	929642309	11/10/08	\$0	\$2,331	\$2,331
5245366	5245399	929642309	11/10/08	\$0	\$2,331	\$2,331
5245366	511037604	929642309	11/10/08	\$0	\$2,331	\$2,331
5245366	719817144	929642309	11/10/08	\$0	\$2,331	\$2,331
5246796	5246796	802769893	05/12/09	\$2,018	\$1,434	\$3,452
5247596	5247596	767069719	02/16/09	\$0	\$1,487	\$1,487
5247596	619491098	767069719	02/16/09	\$0	\$1,487	\$1,487
5247665	5247665	712520989	03/31/09	\$3,431	\$1,501	\$4,932
5247723	5247723	651236142	11/18/10	\$1,517	\$1,399	\$2,916
5247922	5247922	465770431	12/09/08	\$0	\$1,299	\$1,299
5247922	5257833	465770431	12/09/08	\$0	\$1,299	\$1,299
5248408	5248408	104732941	02/16/09	\$1,581	\$1,437	\$3,018
5249485	5249485	378071235	04/17/09	\$3,834	\$4,024	\$7,858
5249487	5249487	143930275	08/20/09	\$2,747	\$1,702	\$4,449
5249491	5249491	362617305	09/18/09	\$11,577	\$1,449	\$13,026
5250251	5250251	691516492	01/29/09	\$908	\$1,401	\$2,309
5250459	5250459	900537007	05/21/09	\$3,541	\$1,407	\$4,948
5250573	5250573	561708656	02/05/09	\$8,356	\$1,435	\$9,791
5250746	5250746	89234803	02/04/09	\$1,188	\$2,461	\$3,649
5251107	5251107	483923385	06/04/09	\$1,964	\$13,162	\$15,126
5251107	5251108	985316205	06/04/09	\$1,964	\$13,162	\$15,126
5251107	5308191	759674011	06/04/09	\$1,964	\$13,162	\$15,126
5251107	5308195	760473211	06/04/09	\$1,964	\$13,162	\$15,126
5251107	5308196	759474211	06/04/09	\$1,964	\$13,162	\$15,126
5251246	5251246	781229858	01/10/09	\$6,462	\$7,476	\$13,938
5251246	226666080	781229858	01/10/09	\$6,462	\$7,476	\$13,938
5251246	888844467	781229858	01/10/09	\$6,462	\$7,476	\$13,938
5251318	5251318	488744767	06/12/09	\$556	\$3,668	\$4,224

Attachment H
Completed Washington Line Extensions 2002 through October 2013

5251683	5251683	810725325	02/20/09	\$0	\$1,217	\$1,217
5251683	5287877	810725325	02/20/09	\$0	\$1,217	\$1,217
5251734	5251734	520712989	12/10/08	\$1,711	\$2,348	\$4,059
5252160	5252160	436625223	12/17/08	\$3,418	\$1,401	\$4,819
5252341	5252341	865369543	10/08/09	\$0	\$3,503	\$3,503
5252414	5252414	892940611	04/24/09	\$4,146	\$1,496	\$5,642
5252415	5252415	198638719	06/13/09	\$0	\$34,025	\$34,025
5252415	490816308	198638719	06/13/09	\$0	\$34,025	\$34,025
5252495	5252495	602232943	12/12/08	\$0	\$2,301	\$2,301
5252495	5254145	455779543	12/12/08	\$0	\$2,301	\$2,301
5252495	5254149	602632543	12/12/08	\$0	\$2,301	\$2,301
5252510	5252510	886275706	08/05/10	\$3,415	\$3,408	\$6,823
5252510	306651124	886275706	08/05/10	\$3,415	\$3,408	\$6,823
5253036	5253036	810422323	07/10/09	\$3,386	\$25,234	\$28,620
5253036	5311997	424566139	07/10/09	\$3,386	\$25,234	\$28,620
5253036	5311999	189074439	07/10/09	\$3,386	\$25,234	\$28,620
5253036	5312002	258486149	07/10/09	\$3,386	\$25,234	\$28,620
5253036	5312004	168520649	07/10/09	\$3,386	\$25,234	\$28,620
5253036	5312005	524667949	07/10/09	\$3,386	\$25,234	\$28,620
5253036	5312007	659736059	07/10/09	\$3,386	\$25,234	\$28,620
5253036	5312008	711190259	07/10/09	\$3,386	\$25,234	\$28,620
5253036	5312009	211532759	07/10/09	\$3,386	\$25,234	\$28,620
5253036	5312011	929821769	07/10/09	\$3,386	\$25,234	\$28,620
5253036	5312012	489882269	07/10/09	\$3,386	\$25,234	\$28,620
5253036	5312014	344167379	07/10/09	\$3,386	\$25,234	\$28,620
5253036	5312015	323226679	07/10/09	\$3,386	\$25,234	\$28,620
5253036	5312016	575281679	07/10/09	\$3,386	\$25,234	\$28,620
5253036	5312017	272382489	07/10/09	\$3,386	\$25,234	\$28,620
5253036	5312018	923448389	07/10/09	\$3,386	\$25,234	\$28,620
5253036	5312019	984440289	07/10/09	\$3,386	\$25,234	\$28,620
5253036	5312021	851808989	07/10/09	\$3,386	\$25,234	\$28,620
5253036	5312022	696004999	07/10/09	\$3,386	\$25,234	\$28,620
5253036	5312024	701258099	07/10/09	\$3,386	\$25,234	\$28,620
5253036	5312025	865060209	07/10/09	\$3,386	\$25,234	\$28,620
5253036	5312027	312629209	07/10/09	\$3,386	\$25,234	\$28,620
5253036	5312028	863538209	07/10/09	\$3,386	\$25,234	\$28,620
5253036	5312029	987386219	07/10/09	\$3,386	\$25,234	\$28,620
5253036	5312030	596067119	07/10/09	\$3,386	\$25,234	\$28,620
5253036	5312031	564880219	07/10/09	\$3,386	\$25,234	\$28,620
5253036	5312033	804736229	07/10/09	\$3,386	\$25,234	\$28,620
5253036	5312034	353844729	07/10/09	\$3,386	\$25,234	\$28,620
5253036	5312036	191183729	07/10/09	\$3,386	\$25,234	\$28,620
5253036	5312037	452470539	07/10/09	\$3,386	\$25,234	\$28,620
5253036	5312038	76181439	07/10/09	\$3,386	\$25,234	\$28,620
5253036	5312039	568686339	07/10/09	\$3,386	\$25,234	\$28,620
5253036	5312041	243817249	07/10/09	\$3,386	\$25,234	\$28,620
5253036	5312042	48680149	07/10/09	\$3,386	\$25,234	\$28,620
5253036	5312043	841942249	07/10/09	\$3,386	\$25,234	\$28,620
5253036	280282435	810422323	07/10/09	\$3,386	\$25,234	\$28,620
5253512	5253512	976673652	12/03/08	\$2,973	\$1,414	\$4,387
5253712	5253712	153479923	03/19/09	\$1,650	\$1,625	\$3,275
5253733	5253733	131904853	07/15/09	\$2,309	\$1,398	\$3,707
5253794	5253794	154350263	03/31/09	\$0	\$9,908	\$9,908
5254036	5254036	389940229	02/02/09	\$1,556	\$1,403	\$2,959
5254044	5254044	331302589	03/03/09	\$889	\$13,717	\$14,606
5254044	947025073	331302589	03/03/09	\$889	\$13,717	\$14,606
5254053	5254053	414016029	05/19/09	\$0	\$2,376	\$2,376
5254053	569461390	414016029	05/19/09	\$0	\$2,376	\$2,376
5254541	5254541	680354299	01/16/09	\$1,386	\$2,691	\$4,077
5254795	5254795	298605524	07/16/09	\$3,729	\$4,800	\$8,529
5255550	5255550	904531009	01/11/09	\$2,111	\$909	\$3,020
5255594	5255594	351507099	02/25/10	\$3,291	\$1,948	\$5,239
5255741	5255741	240194899	03/24/09	\$0	\$6,191	\$6,191
5255741	114658455	240194899	03/24/09	\$0	\$6,191	\$6,191
5255741	468403989	240194899	03/24/09	\$0	\$6,191	\$6,191
5256392	5256392	496013913	12/05/08	\$2,446	\$2,466	\$4,912
5256398	5256398	589048585	01/06/09	\$2,436	\$1,681	\$4,117
5256407	5256407	436796323	05/01/09	\$0	\$978	\$978
5256481	5256481	102841361	03/19/09	\$1,128	\$1,403	\$2,531

Attachment H
Completed Washington Line Extensions 2002 through October 2013

5256675	5256675	234600055	03/25/09	\$3,355	\$2,567	\$5,922
5256675	87532830	234600055	03/25/09	\$3,355	\$2,567	\$5,922
5258062	5258062	763074163	06/02/09	\$1,240	\$1,833	\$3,073
5258062	462157344	763074163	06/02/09	\$1,240	\$1,833	\$3,073
5258251	5258251	262573387	12/03/09	\$924	\$1,157	\$2,081
5258377	5258377	846923415	04/06/09	\$7,270	\$3,012	\$10,282
5258654	5258654	566868121	06/02/09	\$4,289	\$1,497	\$5,786
5259188	5259188	644103420	03/20/09	\$4,456	\$2,758	\$7,214
5259340	5259340	437397277	02/25/09	\$1,202	\$1,399	\$2,601
5259960	5259960	828407431	01/20/09	\$0	\$2,689	\$2,689
5259964	5259964	628090556	03/19/09	\$11,080	\$3,200	\$14,280
5260066	5260066	789479468	03/31/09	\$2,047	\$467	\$2,514
5260215	5260215	945195621	01/09/09	\$3,140	\$2,926	\$6,066
5260332	5260332	389156244	01/10/09	\$1,053	\$450	\$1,503
5260484	5260484	392442277	03/17/09	\$2,726	\$4,965	\$7,691
5260936	5260936	515719987	01/12/09	\$0	\$821	\$821
5261052	5261052	966842631	03/25/09	\$6,034	\$3,014	\$9,048
5261111	5261111	796637899	12/19/08	\$1,504	\$1,235	\$2,739
5261115	5261115	241457003	04/07/09	\$4,779	\$2,788	\$7,567
5261182	5261182	866968387	01/10/09	\$2,154	\$1,722	\$3,876
5261797	5261797	463528171	09/24/09	\$7,394	\$15,235	\$22,629
5261797	894888941	463528171	09/24/09	\$7,394	\$15,235	\$22,629
5262173	5262173	305928877	04/15/09	\$0	\$4,427	\$4,427
5262500	5262500	501534631	02/18/09	\$1,856	\$1,735	\$3,591
5262780	5262780	998760303	02/09/09	\$1,516	\$4,446	\$5,962
5263515	5263515	131307007	03/26/09	\$0	\$1,566	\$1,566
5263515	960616828	131307007	03/26/09	\$0	\$1,566	\$1,566
5263706	5263706	322630860	06/08/09	\$0	\$2,270	\$2,270
5263706	137534959	322630860	06/08/09	\$0	\$2,270	\$2,270
5264619	5264619	764460535	09/02/09	\$9,011	\$1,182	\$10,193
5264635	5264635	385933466	04/24/09	\$0	\$7,592	\$7,592
5264946	5264946	149052823	02/06/09	\$4,105	\$5,454	\$9,559
5264997	5264997	445562023	04/10/09	\$3,616	\$1,430	\$5,046
5265025	5265025	715918477	06/18/09	\$3,057	\$24,301	\$27,358
5265025	160746171	715918477	06/18/09	\$3,057	\$24,301	\$27,358
5265741	5265741	116521141	01/10/09	\$0	\$790	\$790
5266104	5266104	688919761	04/03/09	\$7,700	\$2,621	\$10,321
5266150	5266150	514323607	03/15/09	\$0	\$788	\$788
5266323	5266323	314519611	02/19/09	\$4,939	\$1,431	\$6,370
5266359	5266359	233200789	01/28/09	\$2,261	\$1,581	\$3,842
5266877	5266877	875759587	01/13/09	\$658	\$1,673	\$2,331
5266921	5266921	355878655	01/23/09	\$0	\$1,027	\$1,027
5267666	5267666	202098304	02/26/09	\$0	\$1,703	\$1,703
5268237	5268237	284005133	10/30/09	\$6,139	\$891	\$7,030
5268278	5268278	994639477	04/21/09	\$2,141	\$1,491	\$3,632
5268578	5268578	385860275	02/20/09	\$8,390	\$1,402	\$9,792
5268593	5268593	732383781	09/02/09	\$15,589	\$10,400	\$25,989
5268700	5268700	544405598	07/16/09	\$0	\$26,434	\$26,434
5268700	116958058	544405598	07/16/09	\$0	\$26,434	\$26,434
5268765	5268765	602831455	05/28/09	\$0	\$34,014	\$34,014
5268765	813500836	602831455	05/28/09	\$0	\$34,014	\$34,014
5268926	5268926	769036193	05/11/09	\$5,355	\$1,395	\$6,750
5269352	5269352	106730719	09/02/09	\$0	\$9,119	\$9,119
5269352	5273448	672747203	09/02/09	\$0	\$9,119	\$9,119
5269352	5273450	742846213	09/02/09	\$0	\$9,119	\$9,119
5269352	5273451	607639723	09/02/09	\$0	\$9,119	\$9,119
5269352	5273453	377087433	09/02/09	\$0	\$9,119	\$9,119
5269352	5347785	461261776	09/02/09	\$0	\$9,119	\$9,119
5269352	143786026	672747203	09/02/09	\$0	\$9,119	\$9,119
5269352	299841566	377087433	09/02/09	\$0	\$9,119	\$9,119
5269352	381060646	742846213	09/02/09	\$0	\$9,119	\$9,119
5269352	530964296	461261776	09/02/09	\$0	\$9,119	\$9,119
5269352	591796726	106730719	09/02/09	\$0	\$9,119	\$9,119
5269352	638924356	607639723	09/02/09	\$0	\$9,119	\$9,119
5269441	5269440	145113062	12/01/09	\$1,753	\$42,138	\$43,891
5269441	5269441	145113062	12/01/09	\$1,753	\$42,138	\$43,891
5269441	5354856	145113062	12/01/09	\$1,753	\$42,138	\$43,891
5269441	687354929	145113062	12/01/09	\$1,753	\$42,138	\$43,891
5270064	5270064	580012262	02/16/09	\$1,545	\$1,508	\$3,053

Attachment H
Completed Washington Line Extensions 2002 through October 2013

5270133	5270133	423626876	04/03/09	\$4,435	\$10,977	\$15,412
5271034	5271034	682552321	01/15/09	\$981	\$1,466	\$2,447
5271147	5271147	44269356	04/02/09	\$2,166	\$5,280	\$7,446
5271159	5271159	244390477	04/02/09	\$4,057	\$2,301	\$6,358
5271837	5271837	638797655	07/17/09	\$2,775	\$4,579	\$7,354
5271837	5271838	868374028	07/17/09	\$2,775	\$4,579	\$7,354
5271837	5318376	640734828	07/17/09	\$2,775	\$4,579	\$7,354
5271837	5318378	23400948	07/17/09	\$2,775	\$4,579	\$7,354
5271837	482059113	640734828	07/17/09	\$2,775	\$4,579	\$7,354
5271837	748330833	638797655	07/17/09	\$2,775	\$4,579	\$7,354
5271837	760878793	868374028	07/17/09	\$2,775	\$4,579	\$7,354
5271837	784679723	23400948	07/17/09	\$2,775	\$4,579	\$7,354
5272668	5272668	614036985	02/09/10	\$13,118	\$48,364	\$61,482
5272668	303857220	614036985	02/09/10	\$13,118	\$48,364	\$61,482
5273075	5273075	174666155	08/29/09	\$3,220	\$1,402	\$4,622
5273077	5273077	680155165	02/17/09	\$758	\$942	\$1,700
5273115	5273115	414889463	05/08/09	\$2,328	\$1,398	\$3,726
5273272	5273272	850786807	02/25/09	\$7,515	\$4,515	\$12,030
5273324	5273324	807825367	05/27/09	\$2,634	\$2,040	\$4,674
5273438	5273438	947685367	04/10/09	\$2,740	\$1,460	\$4,200
5273849	5273849	381431110	03/26/09	\$14,569	\$10,626	\$25,195
5274127	5274127	722948688	10/19/09	\$8,858	\$92,687	\$101,545
5274127	415235697	722948688	10/19/09	\$8,858	\$92,687	\$101,545
5274145	5274145	648697399	03/11/10	\$54,075	\$43,730	\$97,805
5274145	304654530	648697399	03/11/10	\$54,075	\$43,730	\$97,805
5274210	5274210	566868565	07/15/10	\$0	\$19,203	\$19,203
5274210	5448220	676022441	07/15/10	\$0	\$19,203	\$19,203
5274210	5448223	280904361	07/15/10	\$0	\$19,203	\$19,203
5274210	5448224	680140471	07/15/10	\$0	\$19,203	\$19,203
5274210	5448226	265150481	07/15/10	\$0	\$19,203	\$19,203
5274210	5448227	917876091	07/15/10	\$0	\$19,203	\$19,203
5274210	5448229	308421291	07/15/10	\$0	\$19,203	\$19,203
5274210	5448230	584254411	07/15/10	\$0	\$19,203	\$19,203
5274210	5448231	895298321	07/15/10	\$0	\$19,203	\$19,203
5274210	5448232	727112231	07/15/10	\$0	\$19,203	\$19,203
5274210	5448233	693801831	07/15/10	\$0	\$19,203	\$19,203
5274210	5448234	751163441	07/15/10	\$0	\$19,203	\$19,203
5274210	5448236	692548251	07/15/10	\$0	\$19,203	\$19,203
5274210	5448237	310974061	07/15/10	\$0	\$19,203	\$19,203
5274210	5448239	125621271	07/15/10	\$0	\$19,203	\$19,203
5274210	5448241	654338071	07/15/10	\$0	\$19,203	\$19,203
5274210	5448242	212359081	07/15/10	\$0	\$19,203	\$19,203
5274210	5448245	844999781	07/15/10	\$0	\$19,203	\$19,203
5274210	5448246	547750291	07/15/10	\$0	\$19,203	\$19,203
5274210	5448250	439040201	07/15/10	\$0	\$19,203	\$19,203
5274210	5448252	817792611	07/15/10	\$0	\$19,203	\$19,203
5274210	5448255	667920311	07/15/10	\$0	\$19,203	\$19,203
5274210	5448257	815344621	07/15/10	\$0	\$19,203	\$19,203
5274210	5448259	214191131	07/15/10	\$0	\$19,203	\$19,203
5274210	5448260	151037031	07/15/10	\$0	\$19,203	\$19,203
5274210	5448266	704102451	07/15/10	\$0	\$19,203	\$19,203
5274210	5448267	479166361	07/15/10	\$0	\$19,203	\$19,203
5274210	5448268	821520071	07/15/10	\$0	\$19,203	\$19,203
5274210	5448272	217693981	07/15/10	\$0	\$19,203	\$19,203
5274210	5448273	566868565	07/15/10	\$0	\$19,203	\$19,203
5274210	10723842	727112231	07/15/10	\$0	\$19,203	\$19,203
5274210	80741832	895298321	07/15/10	\$0	\$19,203	\$19,203
5274210	133089432	667920311	07/15/10	\$0	\$19,203	\$19,203
5274210	200549982	479166361	07/15/10	\$0	\$19,203	\$19,203
5274210	207271372	704102451	07/15/10	\$0	\$19,203	\$19,203
5274210	211622122	817792611	07/15/10	\$0	\$19,203	\$19,203
5274210	219607262	751163441	07/15/10	\$0	\$19,203	\$19,203
5274210	222408302	308421291	07/15/10	\$0	\$19,203	\$19,203
5274210	256687042	815344621	07/15/10	\$0	\$19,203	\$19,203
5274210	260318321	566868565	07/15/10	\$0	\$19,203	\$19,203
5274210	261823692	821520071	07/15/10	\$0	\$19,203	\$19,203
5274210	284735152	125621271	07/15/10	\$0	\$19,203	\$19,203
5274210	318744202	217693981	07/15/10	\$0	\$19,203	\$19,203
5274210	349472372	151037031	07/15/10	\$0	\$19,203	\$19,203

Attachment H
Completed Washington Line Extensions 2002 through October 2013

5274210	369084562	214191131	07/15/10	\$0	\$19,203	\$19,203
5274210	485750982	844999781	07/15/10	\$0	\$19,203	\$19,203
5274210	527533902	439040201	07/15/10	\$0	\$19,203	\$19,203
5274210	553675702	692548251	07/15/10	\$0	\$19,203	\$19,203
5274210	598460462	654338071	07/15/10	\$0	\$19,203	\$19,203
5274210	611321242	310974061	07/15/10	\$0	\$19,203	\$19,203
5274210	663812292	547750291	07/15/10	\$0	\$19,203	\$19,203
5274210	754426251	280904361	07/15/10	\$0	\$19,203	\$19,203
5274210	860878361	680140471	07/15/10	\$0	\$19,203	\$19,203
5274210	886108681	917876091	07/15/10	\$0	\$19,203	\$19,203
5274210	887526972	212359081	07/15/10	\$0	\$19,203	\$19,203
5274210	912335331	676022441	07/15/10	\$0	\$19,203	\$19,203
5274210	915432552	693801831	07/15/10	\$0	\$19,203	\$19,203
5274210	953941971	265150481	07/15/10	\$0	\$19,203	\$19,203
5274210	982882712	584254411	07/15/10	\$0	\$19,203	\$19,203
5274212	5274212	145880731	06/01/10	\$0	\$19,984	\$19,984
5274212	5370020	90420755	06/01/10	\$0	\$19,984	\$19,984
5274212	5370023	246195546	06/01/10	\$0	\$19,984	\$19,984
5274212	5370024	366383866	06/01/10	\$0	\$19,984	\$19,984
5274212	5370025	113442386	06/01/10	\$0	\$19,984	\$19,984
5274212	5370032	226997976	06/01/10	\$0	\$19,984	\$19,984
5274212	5370038	388787156	06/01/10	\$0	\$19,984	\$19,984
5274212	5370039	950680466	06/01/10	\$0	\$19,984	\$19,984
5274212	5370040	509698286	06/01/10	\$0	\$19,984	\$19,984
5274212	5370042	251690196	06/01/10	\$0	\$19,984	\$19,984
5274212	5370043	803566706	06/01/10	\$0	\$19,984	\$19,984
5274212	5370044	511215526	06/01/10	\$0	\$19,984	\$19,984
5274212	5370045	932807036	06/01/10	\$0	\$19,984	\$19,984
5274212	5370248	362387292	06/01/10	\$0	\$19,984	\$19,984
5274212	5370250	911359702	06/01/10	\$0	\$19,984	\$19,984
5274212	5370254	497438522	06/01/10	\$0	\$19,984	\$19,984
5274212	5370255	854066062	06/01/10	\$0	\$19,984	\$19,984
5274212	5370256	472285982	06/01/10	\$0	\$19,984	\$19,984
5274212	5370257	92563092	06/01/10	\$0	\$19,984	\$19,984
5274212	5370258	424685012	06/01/10	\$0	\$19,984	\$19,984
5274212	5370259	384285832	06/01/10	\$0	\$19,984	\$19,984
5274212	5370261	791742342	06/01/10	\$0	\$19,984	\$19,984
5274212	5370264	927889772	06/01/10	\$0	\$19,984	\$19,984
5274212	5370267	20850702	06/01/10	\$0	\$19,984	\$19,984
5274212	5370268	138715712	06/01/10	\$0	\$19,984	\$19,984
5274212	5370269	903593032	06/01/10	\$0	\$19,984	\$19,984
5274212	5370270	727127352	06/01/10	\$0	\$19,984	\$19,984
5274212	5370272	460589072	06/01/10	\$0	\$19,984	\$19,984
5274212	5370750	522414250	06/01/10	\$0	\$19,984	\$19,984
5274212	9923925	460589072	06/01/10	\$0	\$19,984	\$19,984
5274212	10062706	509698286	06/01/10	\$0	\$19,984	\$19,984
5274212	72160806	251690196	06/01/10	\$0	\$19,984	\$19,984
5274212	144404316	424685012	06/01/10	\$0	\$19,984	\$19,984
5274212	146740076	854066062	06/01/10	\$0	\$19,984	\$19,984
5274212	172358485	950680466	06/01/10	\$0	\$19,984	\$19,984
5274212	187470735	932807036	06/01/10	\$0	\$19,984	\$19,984
5274212	200719876	791742342	06/01/10	\$0	\$19,984	\$19,984
5274212	234163465	113442386	06/01/10	\$0	\$19,984	\$19,984
5274212	240332115	145880731	06/01/10	\$0	\$19,984	\$19,984
5274212	319953246	522414250	06/01/10	\$0	\$19,984	\$19,984
5274212	320240275	388787156	06/01/10	\$0	\$19,984	\$19,984
5274212	345600006	138715712	06/01/10	\$0	\$19,984	\$19,984
5274212	369379975	226997976	06/01/10	\$0	\$19,984	\$19,984
5274212	386231176	472285982	06/01/10	\$0	\$19,984	\$19,984
5274212	388157745	246195546	06/01/10	\$0	\$19,984	\$19,984
5274212	421835456	911359702	06/01/10	\$0	\$19,984	\$19,984
5274212	482258216	803566706	06/01/10	\$0	\$19,984	\$19,984
5274212	626593596	20850702	06/01/10	\$0	\$19,984	\$19,984
5274212	745866826	727127352	06/01/10	\$0	\$19,984	\$19,984
5274212	769752006	903593032	06/01/10	\$0	\$19,984	\$19,984
5274212	809795535	90420755	06/01/10	\$0	\$19,984	\$19,984
5274212	816661406	92563092	06/01/10	\$0	\$19,984	\$19,984
5274212	830701665	366383866	06/01/10	\$0	\$19,984	\$19,984
5274212	840103466	497438522	06/01/10	\$0	\$19,984	\$19,984

Attachment H
Completed Washington Line Extensions 2002 through October 2013

5274212	906463056	362387292	06/01/10	\$0	\$19,984	\$19,984
5274212	916616876	927889772	06/01/10	\$0	\$19,984	\$19,984
5274212	975783346	384285832	06/01/10	\$0	\$19,984	\$19,984
5274212	983989226	511215526	06/01/10	\$0	\$19,984	\$19,984
5274342	5274342	958383666	08/11/09	\$5,985	\$1,431	\$7,416
5274342	5275028	958383666	08/11/09	\$5,985	\$1,431	\$7,416
5274391	5274391	0	05/15/09	\$0	\$27,752	\$27,752
5274391	5281624	563137645	05/15/09	\$0	\$27,752	\$27,752
5274391	5281626	884988265	05/15/09	\$0	\$27,752	\$27,752
5274391	5281627	957417185	05/15/09	\$0	\$27,752	\$27,752
5274391	5281631	857543895	05/15/09	\$0	\$27,752	\$27,752
5274391	5281632	104101115	05/15/09	\$0	\$27,752	\$27,752
5274391	5281634	885781425	05/15/09	\$0	\$27,752	\$27,752
5274391	5281637	218042835	05/15/09	\$0	\$27,752	\$27,752
5274391	5281639	425424665	05/15/09	\$0	\$27,752	\$27,752
5274391	5281640	512383075	05/15/09	\$0	\$27,752	\$27,752
5274391	5281642	300005216	05/15/09	\$0	\$27,752	\$27,752
5274391	5281643	976674026	05/15/09	\$0	\$27,752	\$27,752
5274391	5281644	269977536	05/15/09	\$0	\$27,752	\$27,752
5274391	5281645	957109946	05/15/09	\$0	\$27,752	\$27,752
5274391	5281646	736650456	05/15/09	\$0	\$27,752	\$27,752
5274391	5281647	851795666	05/15/09	\$0	\$27,752	\$27,752
5274391	5281648	638784776	05/15/09	\$0	\$27,752	\$27,752
5274391	5281650	733278006	05/15/09	\$0	\$27,752	\$27,752
5274391	5281652	371989916	05/15/09	\$0	\$27,752	\$27,752
5274391	5281653	735588626	05/15/09	\$0	\$27,752	\$27,752
5274391	5281656	823656428	05/15/09	\$0	\$27,752	\$27,752
5274391	5281659	732851226	05/15/09	\$0	\$27,752	\$27,752
5274391	5281662	898597946	05/15/09	\$0	\$27,752	\$27,752
5274391	5281663	89201356	05/15/09	\$0	\$27,752	\$27,752
5274391	5281664	881663466	05/15/09	\$0	\$27,752	\$27,752
5274391	5281665	179843986	05/15/09	\$0	\$27,752	\$27,752
5274391	5281666	667554496	05/15/09	\$0	\$27,752	\$27,752
5274391	5281669	647135606	05/15/09	\$0	\$27,752	\$27,752
5274391	5281670	486592216	05/15/09	\$0	\$27,752	\$27,752
5274391	5281672	801090026	05/15/09	\$0	\$27,752	\$27,752
5274391	5281673	998084536	05/15/09	\$0	\$27,752	\$27,752
5274391	5281675	253758146	05/15/09	\$0	\$27,752	\$27,752
5274391	5281678	589380366	05/15/09	\$0	\$27,752	\$27,752
5274391	5281679	820165176	05/15/09	\$0	\$27,752	\$27,752
5274391	5281681	965142676	05/15/09	\$0	\$27,752	\$27,752
5274391	5281682	56528786	05/15/09	\$0	\$27,752	\$27,752
5274391	5281683	299765196	05/15/09	\$0	\$27,752	\$27,752
5274391	5281684	893102416	05/15/09	\$0	\$27,752	\$27,752
5274391	5281686	173016226	05/15/09	\$0	\$27,752	\$27,752
5274391	36616681	884988265	05/15/09	\$0	\$27,752	\$27,752
5274391	53865961	371989916	05/15/09	\$0	\$27,752	\$27,752
5274391	54677054	179843986	05/15/09	\$0	\$27,752	\$27,752
5274391	61914851	733278006	05/15/09	\$0	\$27,752	\$27,752
5274391	82144034	898597946	05/15/09	\$0	\$27,752	\$27,752
5274391	94930904	589380366	05/15/09	\$0	\$27,752	\$27,752
5274391	98192544	56528786	05/15/09	\$0	\$27,752	\$27,752
5274391	133520401	104101115	05/15/09	\$0	\$27,752	\$27,752
5274391	134663564	667554496	05/15/09	\$0	\$27,752	\$27,752
5274391	158022414	820165176	05/15/09	\$0	\$27,752	\$27,752
5274391	169545951	976674026	05/15/09	\$0	\$27,752	\$27,752
5274391	226060944	89201356	05/15/09	\$0	\$27,752	\$27,752
5274391	244322224	732851226	05/15/09	\$0	\$27,752	\$27,752
5274391	272352791	957109946	05/15/09	\$0	\$27,752	\$27,752
5274391	376958294	998084536	05/15/09	\$0	\$27,752	\$27,752
5274391	443202784	173016226	05/15/09	\$0	\$27,752	\$27,752
5274391	476156081	563137645	05/15/09	\$0	\$27,752	\$27,752
5274391	506079984	801090026	05/15/09	\$0	\$27,752	\$27,752
5274391	519189091	957417185	05/15/09	\$0	\$27,752	\$27,752
5274391	520017864	647135606	05/15/09	\$0	\$27,752	\$27,752
5274391	521915331	512383075	05/15/09	\$0	\$27,752	\$27,752
5274391	569861611	851795666	05/15/09	\$0	\$27,752	\$27,752
5274391	588462341	300005216	05/15/09	\$0	\$27,752	\$27,752
5274391	591687314	823656428	05/15/09	\$0	\$27,752	\$27,752

Attachment H
Completed Washington Line Extensions 2002 through October 2013

5274391	607728414	965142676	05/15/09	\$0	\$27,752	\$27,752
5274391	627690861	735588626	05/15/09	\$0	\$27,752	\$27,752
5274391	637559574	893102416	05/15/09	\$0	\$27,752	\$27,752
5274391	668568764	299765196	05/15/09	\$0	\$27,752	\$27,752
5274391	669397721	218042835	05/15/09	\$0	\$27,752	\$27,752
5274391	693104574	486592216	05/15/09	\$0	\$27,752	\$27,752
5274391	708373711	885781425	05/15/09	\$0	\$27,752	\$27,752
5274391	807752321	425424665	05/15/09	\$0	\$27,752	\$27,752
5274391	837593561	269977536	05/15/09	\$0	\$27,752	\$27,752
5274391	894848244	881663466	05/15/09	\$0	\$27,752	\$27,752
5274391	896480501	736650456	05/15/09	\$0	\$27,752	\$27,752
5274391	899722141	638784776	05/15/09	\$0	\$27,752	\$27,752
5274391	916744894	253758146	05/15/09	\$0	\$27,752	\$27,752
5274391	935630801	857543895	05/15/09	\$0	\$27,752	\$27,752
5274392	5274392	804363366	07/09/09	\$0	\$28,925	\$28,925
5274392	5281881	353207170	07/09/09	\$0	\$28,925	\$28,925
5274392	5281883	779935480	07/09/09	\$0	\$28,925	\$28,925
5274392	5281887	173504710	07/09/09	\$0	\$28,925	\$28,925
5274392	5281888	437742320	07/09/09	\$0	\$28,925	\$28,925
5274392	5281923	600202291	07/09/09	\$0	\$28,925	\$28,925
5274392	5281929	759496181	07/09/09	\$0	\$28,925	\$28,925
5274392	5281930	516169321	07/09/09	\$0	\$28,925	\$28,925
5274392	5281931	762275751	07/09/09	\$0	\$28,925	\$28,925
5274392	5281937	831124281	07/09/09	\$0	\$28,925	\$28,925
5274392	5281941	475585411	07/09/09	\$0	\$28,925	\$28,925
5274392	5281943	165236231	07/09/09	\$0	\$28,925	\$28,925
5274392	5281944	408500341	07/09/09	\$0	\$28,925	\$28,925
5274392	5281945	996469751	07/09/09	\$0	\$28,925	\$28,925
5274392	5281946	334368161	07/09/09	\$0	\$28,925	\$28,925
5274392	5281947	723989381	07/09/09	\$0	\$28,925	\$28,925
5274392	5281949	871600491	07/09/09	\$0	\$28,925	\$28,925
5274392	5281951	295780701	07/09/09	\$0	\$28,925	\$28,925
5274392	5281954	142506411	07/09/09	\$0	\$28,925	\$28,925
5274392	5281955	666623821	07/09/09	\$0	\$28,925	\$28,925
5274392	5281959	207726041	07/09/09	\$0	\$28,925	\$28,925
5274392	5281961	138644661	07/09/09	\$0	\$28,925	\$28,925
5274392	5281963	125503271	07/09/09	\$0	\$28,925	\$28,925
5274392	5281967	409923081	07/09/09	\$0	\$28,925	\$28,925
5274392	5281969	225747891	07/09/09	\$0	\$28,925	\$28,925
5274392	5281973	796745911	07/09/09	\$0	\$28,925	\$28,925
5274392	5281980	715232041	07/09/09	\$0	\$28,925	\$28,925
5274392	5281982	865043961	07/09/09	\$0	\$28,925	\$28,925
5274392	5281983	654438581	07/09/09	\$0	\$28,925	\$28,925
5274392	5281984	133333302	07/09/09	\$0	\$28,925	\$28,925
5274392	5281987	398028922	07/09/09	\$0	\$28,925	\$28,925
5274392	5281988	940516152	07/09/09	\$0	\$28,925	\$28,925
5274392	5281990	411402172	07/09/09	\$0	\$28,925	\$28,925
5274392	5281991	169694282	07/09/09	\$0	\$28,925	\$28,925
5274392	5281993	433456592	07/09/09	\$0	\$28,925	\$28,925
5274392	5281996	203440302	07/09/09	\$0	\$28,925	\$28,925
5274392	5281998	884030912	07/09/09	\$0	\$28,925	\$28,925
5274392	5282000	283324722	07/09/09	\$0	\$28,925	\$28,925
5274392	5282001	824132	07/09/09	\$0	\$28,925	\$28,925
5274392	5282003	636044752	07/09/09	\$0	\$28,925	\$28,925
5274392	5282005	222130472	07/09/09	\$0	\$28,925	\$28,925
5274392	5282006	105854282	07/09/09	\$0	\$28,925	\$28,925
5274392	5282008	792666892	07/09/09	\$0	\$28,925	\$28,925
5274392	5282009	986173702	07/09/09	\$0	\$28,925	\$28,925
5274392	5282010	437624012	07/09/09	\$0	\$28,925	\$28,925
5274392	5282012	824036822	07/09/09	\$0	\$28,925	\$28,925
5274392	5282013	529502032	07/09/09	\$0	\$28,925	\$28,925
5274392	5282014	187467342	07/09/09	\$0	\$28,925	\$28,925
5274392	5282017	432138862	07/09/09	\$0	\$28,925	\$28,925
5274392	5282018	548169372	07/09/09	\$0	\$28,925	\$28,925
5274392	5282020	75103582	07/09/09	\$0	\$28,925	\$28,925
5274392	5282021	876081292	07/09/09	\$0	\$28,925	\$28,925
5274392	5353982	636044752	07/09/09	\$0	\$28,925	\$28,925
5274392	5353992	267695658	07/09/09	\$0	\$28,925	\$28,925
5274392	14466915	165236231	07/09/09	\$0	\$28,925	\$28,925

Attachment H
Completed Washington Line Extensions 2002 through October 2013

5274392	24921535	437742320	07/09/09	\$0	\$28,925	\$28,925
5274392	57877986	940516152	07/09/09	\$0	\$28,925	\$28,925
5274392	68057766	437624012	07/09/09	\$0	\$28,925	\$28,925
5274392	74308686	824036822	07/09/09	\$0	\$28,925	\$28,925
5274392	78549546	283324722	07/09/09	\$0	\$28,925	\$28,925
5274392	125013926	715232041	07/09/09	\$0	\$28,925	\$28,925
5274392	138787716	792666892	07/09/09	\$0	\$28,925	\$28,925
5274392	139476636	75103582	07/09/09	\$0	\$28,925	\$28,925
5274392	143205365	295780701	07/09/09	\$0	\$28,925	\$28,925
5274392	156156516	432138862	07/09/09	\$0	\$28,925	\$28,925
5274392	195772206	138644661	07/09/09	\$0	\$28,925	\$28,925
5274392	205666586	636044752	07/09/09	\$0	\$28,925	\$28,925
5274392	224932895	831124281	07/09/09	\$0	\$28,925	\$28,925
5274392	228452225	408500341	07/09/09	\$0	\$28,925	\$28,925
5274392	248135435	996469751	07/09/09	\$0	\$28,925	\$28,925
5274392	271846846	654438581	07/09/09	\$0	\$28,925	\$28,925
5274392	276509306	105854282	07/09/09	\$0	\$28,925	\$28,925
5274392	282506105	796745911	07/09/09	\$0	\$28,925	\$28,925
5274392	291786575	142506411	07/09/09	\$0	\$28,925	\$28,925
5274392	326023996	222130472	07/09/09	\$0	\$28,925	\$28,925
5274392	328647615	779935480	07/09/09	\$0	\$28,925	\$28,925
5274392	354455246	876081292	07/09/09	\$0	\$28,925	\$28,925
5274392	379601165	759496181	07/09/09	\$0	\$28,925	\$28,925
5274392	386940406	433456592	07/09/09	\$0	\$28,925	\$28,925
5274392	388647326	203440302	07/09/09	\$0	\$28,925	\$28,925
5274392	391371296	529502032	07/09/09	\$0	\$28,925	\$28,925
5274392	395130895	207726041	07/09/09	\$0	\$28,925	\$28,925
5274392	403884136	409923081	07/09/09	\$0	\$28,925	\$28,925
5274392	470246305	475585411	07/09/09	\$0	\$28,925	\$28,925
5274392	599922295	666623821	07/09/09	\$0	\$28,925	\$28,925
5274392	629542976	398028922	07/09/09	\$0	\$28,925	\$28,925
5274392	633339245	723989381	07/09/09	\$0	\$28,925	\$28,925
5274392	639934226	548169372	07/09/09	\$0	\$28,925	\$28,925
5274392	649116446	865043961	07/09/09	\$0	\$28,925	\$28,925
5274392	651194835	334368161	07/09/09	\$0	\$28,925	\$28,925
5274392	652659806	187467342	07/09/09	\$0	\$28,925	\$28,925
5274392	693472155	871600491	07/09/09	\$0	\$28,925	\$28,925
5274392	722304655	600202291	07/09/09	\$0	\$28,925	\$28,925
5274392	748869285	762275751	07/09/09	\$0	\$28,925	\$28,925
5274392	750117425	173504710	07/09/09	\$0	\$28,925	\$28,925
5274392	750873636	225747891	07/09/09	\$0	\$28,925	\$28,925
5274392	850583266	133333302	07/09/09	\$0	\$28,925	\$28,925
5274392	858029626	986173702	07/09/09	\$0	\$28,925	\$28,925
5274392	877768595	353207170	07/09/09	\$0	\$28,925	\$28,925
5274392	900864336	884030912	07/09/09	\$0	\$28,925	\$28,925
5274392	906154016	125503271	07/09/09	\$0	\$28,925	\$28,925
5274392	910487896	169694282	07/09/09	\$0	\$28,925	\$28,925
5274392	918079356	824132	07/09/09	\$0	\$28,925	\$28,925
5274392	921645786	411402172	07/09/09	\$0	\$28,925	\$28,925
5274392	922918275	516169321	07/09/09	\$0	\$28,925	\$28,925
5274806	5274806	381072565	08/03/09	\$2,850	\$1,355	\$4,205
5274992	5274992	490943011	02/16/09	\$354	\$2,897	\$3,251
5275210	5275210	872869554	08/05/09	\$1,857	\$2,276	\$4,133
5275473	5275473	432803431	04/01/09	\$1,581	\$704	\$2,285
5275601	5275601	609026587	04/10/09	\$1,083	\$985	\$2,068
5275614	5275614	838198075	04/09/09	\$1,771	\$705	\$2,476
5276107	5276107	489405359	04/29/09	\$0	\$2,530	\$2,530
5276107	80702033	489405359	04/29/09	\$0	\$2,530	\$2,530
5276192	5276192	411424831	05/07/09	\$0	\$5,082	\$5,082
5276192	763886797	411424831	05/07/09	\$0	\$5,082	\$5,082
5276329	5276329	26808943	04/13/09	\$3,704	\$3,026	\$6,730
5277484	5277484	519708551	03/06/09	\$4,365	\$1,432	\$5,797
5277600	5277600	817780995	04/13/09	\$1,146	\$1,055	\$2,201
5277661	5277661	722511877	09/04/09	\$2,303	\$2,972	\$5,275
5277728	5277728	791365247	03/26/09	\$1,522	\$1,428	\$2,950
5278182	5278182	191247007	04/22/09	\$2,496	\$11,237	\$13,733
5278182	792016300	191247007	04/22/09	\$2,496	\$11,237	\$13,733
5278612	5278612	823642415	08/19/09	\$4,102	\$2,685	\$6,787
5278971	5278971	792229338	06/15/09	\$4,611	\$1,405	\$6,016

Attachment H
Completed Washington Line Extensions 2002 through October 2013

5279039	5279039	106277824	10/13/09	\$3,837	\$8,779	\$12,616
5279039	5351711	639848873	10/13/09	\$3,837	\$8,779	\$12,616
5279039	5351715	705640583	10/13/09	\$3,837	\$8,779	\$12,616
5279660	5279660	547487077	05/07/09	\$0	\$8,996	\$8,996
5279671	5279671	602884490	06/05/09	\$763	\$1,145	\$1,908
5279671	496305794	602884490	06/05/09	\$763	\$1,145	\$1,908
5279785	5279785	212823631	02/26/09	\$159	\$1,403	\$1,562
5280005	5280005	860711937	04/04/09	\$989	\$1,399	\$2,388
5280242	5280242	917572510	09/22/09	\$0	\$4,417	\$4,417
5280692	5280692	857569694	04/22/09	\$0	\$21,244	\$21,244
5280692	862713548	857569694	04/22/09	\$0	\$21,244	\$21,244
5280746	5280746	999654956	06/15/09	\$3,059	\$1,589	\$4,648
5281009	5281009	358689799	12/17/09	\$872	\$6,631	\$7,503
5281009	5357306	423096814	12/17/09	\$872	\$6,631	\$7,503
5281438	5281438	919914277	05/21/09	\$4,387	\$1,319	\$5,706
5281630	5281630	126744085	03/02/09	\$0	\$2,997	\$2,997
5281661	5281661	216554245	04/14/09	\$6,562	\$5,457	\$12,019
5281668	5281668	613632026	05/06/09	\$179	\$9,241	\$9,420
5281753	5281753	275756257	09/10/09	\$0	\$26,095	\$26,095
5281753	958797693	275756257	09/10/09	\$0	\$26,095	\$26,095
5282175	5282175	867068475	05/19/09	\$2,379	\$2,543	\$4,922
5282175	5282344	901416358	05/19/09	\$2,379	\$2,543	\$4,922
5282398	5282398	353399410	04/20/09	\$0	\$371	\$371
5282513	5282513	981528772	06/24/09	\$11,603	\$1,403	\$13,006
5282608	5282608	757394224	04/17/09	\$3,339	\$6,569	\$9,908
5282616	5282616	94082014	09/30/09	\$4,844	\$1,398	\$6,242
5282631	5282631	437538484	04/23/09	\$0	\$7,309	\$7,309
5282687	5282687	615421519	04/30/09	\$1,838	\$3,526	\$5,364
5282980	5282980	622915943	04/20/09	\$9,109	\$1,410	\$10,519
5283120	5283120	221484476	07/07/09	\$8,676	\$1,151	\$9,827
5283171	5283171	308329363	09/21/09	\$761	\$434	\$1,195
5283910	5283910	989182224	05/01/09	\$475	\$1,396	\$1,871
5284302	5284302	226406923	09/30/09	\$3,445	\$1,923	\$5,368
5284331	5284331	893340211	08/13/10	\$2,503	\$1,564	\$4,067
5284331	5299749	893140411	08/13/10	\$2,503	\$1,564	\$4,067
5284594	5284594	209696272	04/24/09	\$0	\$8,261	\$8,261
5285363	5285363	238798963	04/07/09	\$2,845	\$1,454	\$4,299
5285596	5285596	739372000	09/29/09	\$792	\$538	\$1,330
5285781	5285781	133504102	07/27/09	\$3,258	\$1,485	\$4,743
5286148	5286148	23414341	05/13/09	\$4,747	\$1,571	\$6,318
5286832	5286832	839596231	05/08/09	\$1,746	\$3,266	\$5,012
5287557	5287557	723111055	06/22/09	\$2,873	\$1,967	\$4,840
5287710	5287710	826661445	04/24/09	\$619	\$1,632	\$2,251
5287763	5287763	560294287	07/28/09	\$8,986	\$4,537	\$13,523
5287763	570051986	560294287	07/28/09	\$8,986	\$4,537	\$13,523
5287861	5287861	330507607	04/27/09	\$4,133	\$5,017	\$9,150
5288033	5288033	979634263	09/29/10	\$4,374	\$41,016	\$45,390
5288033	5387328	672938653	09/29/10	\$4,374	\$41,016	\$45,390
5288033	895196394	979634263	09/29/10	\$4,374	\$41,016	\$45,390
5288033	925068204	672938653	09/29/10	\$4,374	\$41,016	\$45,390
5288059	5288059	980855941	05/22/09	\$4,017	\$2,432	\$6,449
5288059	675932749	980855941	05/22/09	\$4,017	\$2,432	\$6,449
5288291	5288291	826086129	09/30/09	\$2,272	\$1,895	\$4,167
5288403	5288403	687619242	04/14/09	\$3,328	\$3,567	\$6,895
5288472	5288472	543911666	09/21/09	\$8,865	\$727	\$9,592
5288480	5288480	424013341	11/18/09	\$2,462	\$11,375	\$13,837
5288480	951773988	424013341	11/18/09	\$2,462	\$11,375	\$13,837
5288724	5288724	9672490	06/23/09	\$3,678	\$2,617	\$6,295
5288859	5288859	99564093	04/23/09	\$0	\$10,337	\$10,337
5288868	5288868	744093607	05/10/09	\$0	\$9,325	\$9,325
5289168	5289168	813221077	07/10/09	\$0	\$659	\$659
5289253	5289253	840871622	08/06/09	\$4,561	\$97	\$4,658
5289283	5289283	0	09/22/09	\$0	\$9,031	\$9,031
5289429	5289429	164596255	06/08/09	\$4,391	\$1,435	\$5,826
5289497	5289497	481175048	07/16/09	\$11,281	\$14,459	\$25,740
5289497	5306697	610156475	07/16/09	\$11,281	\$14,459	\$25,740
5289497	5306698	348080385	07/16/09	\$11,281	\$14,459	\$25,740
5289497	5306699	535281595	07/16/09	\$11,281	\$14,459	\$25,740
5289497	5313781	511050359	07/16/09	\$11,281	\$14,459	\$25,740

Attachment H
Completed Washington Line Extensions 2002 through October 2013

5289497	5313786	499789889	07/16/09	\$11,281	\$14,459	\$25,740
5289497	5313787	881387699	07/16/09	\$11,281	\$14,459	\$25,740
5289497	5313789	62643000	07/16/09	\$11,281	\$14,459	\$25,740
5289497	5313791	904124800	07/16/09	\$11,281	\$14,459	\$25,740
5289497	5313792	908591410	07/16/09	\$11,281	\$14,459	\$25,740
5289497	5313793	800558220	07/16/09	\$11,281	\$14,459	\$25,740
5289497	5313794	937582120	07/16/09	\$11,281	\$14,459	\$25,740
5289497	5313796	640626720	07/16/09	\$11,281	\$14,459	\$25,740
5289497	86697934	640626720	07/16/09	\$11,281	\$14,459	\$25,740
5289497	297324854	881387699	07/16/09	\$11,281	\$14,459	\$25,740
5289497	309315344	610156475	07/16/09	\$11,281	\$14,459	\$25,740
5289497	340888034	904124800	07/16/09	\$11,281	\$14,459	\$25,740
5289497	350122124	937582120	07/16/09	\$11,281	\$14,459	\$25,740
5289497	453213704	800558220	07/16/09	\$11,281	\$14,459	\$25,740
5289497	510394444	499789889	07/16/09	\$11,281	\$14,459	\$25,740
5289497	765674954	348080385	07/16/09	\$11,281	\$14,459	\$25,740
5289497	811676074	62643000	07/16/09	\$11,281	\$14,459	\$25,740
5289497	834227494	908591410	07/16/09	\$11,281	\$14,459	\$25,740
5289497	862785764	511050359	07/16/09	\$11,281	\$14,459	\$25,740
5289497	863149864	535281595	07/16/09	\$11,281	\$14,459	\$25,740
5289497	908495713	481175048	07/16/09	\$11,281	\$14,459	\$25,740
5289516	5289516	782851921	08/03/09	\$6,177	\$2,687	\$8,864
5289516	887537546	782851921	08/03/09	\$6,177	\$2,687	\$8,864
5289556	5289556	306770763	05/01/09	\$2,216	\$6,609	\$8,825
5289864	5289864	70703610	01/08/10	\$16,033	\$12,656	\$28,689
5289940	5289940	436396945	08/10/09	\$0	\$14,205	\$14,205
5289940	418190835	436396945	08/10/09	\$0	\$14,205	\$14,205
5289940	807838318	436396945	08/10/09	\$0	\$14,205	\$14,205
5290508	5290508	640376207	07/16/09	\$6,753	\$866	\$7,619
5290727	5290727	763461505	05/12/09	\$1,292	\$457	\$1,749
5290868	5290868	797741487	08/15/09	\$0	\$16,548	\$16,548
5290922	5290922	846786589	11/05/09	\$1,016	\$1,496	\$2,512
5290922	5371340	107190543	11/05/09	\$1,016	\$1,496	\$2,512
5291118	5291118	360672967	08/19/09	\$1,785	\$2,243	\$4,028
5291178	5291178	102135763	04/09/09	\$0	\$1,285	\$1,285
5291348	5291348	285551941	07/07/09	\$3,096	\$1,842	\$4,938
5291607	5291607	406471839	06/05/09	\$764	\$1,419	\$2,183
5292062	5292062	278756521	05/01/09	\$739	\$3,888	\$4,627
5292062	5292508	278556721	05/01/09	\$739	\$3,888	\$4,627
5292286	5292286	778386222	06/22/09	\$7,679	\$1,679	\$9,358
5292286	5292587	778386222	06/22/09	\$7,679	\$1,679	\$9,358
5292291	5292291	467844689	06/11/09	\$0	\$17,336	\$17,336
5292291	538615216	467844689	06/11/09	\$0	\$17,336	\$17,336
5292556	5292556	183142616	08/03/09	\$5,286	\$4,800	\$10,086
5292560	5292560	409307547	08/12/09	\$2,796	\$4,800	\$7,596
5292575	5292575	110836921	04/21/09	\$4,587	\$2,107	\$6,694
5292623	5292623	505531297	05/21/09	\$0	\$3,099	\$3,099
5292623	5296874	505531297	05/21/09	\$0	\$3,099	\$3,099
5292623	5317689	505531297	05/21/09	\$0	\$3,099	\$3,099
5292832	5292832	826007611	04/03/12	\$0	\$48,520	\$48,520
5293037	5293037	584052919	05/23/09	\$18,322	\$12,977	\$31,299
5293037	503580658	584052919	05/23/09	\$18,322	\$12,977	\$31,299
5293082	5293082	128708497	07/17/09	\$558	\$1,094	\$1,652
5293177	5293177	541334428	07/16/09	\$0	\$20,100	\$20,100
5293177	13600175	541334428	07/16/09	\$0	\$20,100	\$20,100
5293708	5293708	4750570	05/06/09	\$0	\$3,438	\$3,438
5294449	5294448	576222876	06/04/09	\$4,041	\$912	\$4,953
5294449	5294449	576222876	06/04/09	\$4,041	\$912	\$4,953
5294496	5294496	668311947	06/19/09	\$3,115	\$1,397	\$4,512
5295378	5295378	533900233	05/15/09	\$0	\$1,074	\$1,074
5295577	5295577	613020367	08/17/09	\$2,939	\$1,430	\$4,369
5295845	5295845	238196455	07/22/09	\$2,539	\$1,838	\$4,377
5295902	5295902	17265711	08/05/09	\$0	\$3,480	\$3,480
5295902	703087035	17265711	08/05/09	\$0	\$3,480	\$3,480
5295947	5295947	599323069	08/03/09	\$1,912	\$1,810	\$3,722
5296180	5296180	123959308	09/16/09	\$982	\$1,449	\$2,431
5296188	5296188	933102853	10/27/09	\$856	\$2,554	\$3,410
5297093	5297093	864491569	07/27/09	\$1,425	\$11,132	\$12,557
5297093	5483836	864491569	07/27/09	\$1,425	\$11,132	\$12,557

Attachment H
Completed Washington Line Extensions 2002 through October 2013

5297093	482718354	864491569	07/27/09	\$1,425	\$11,132	\$12,557
5298274	5298274	399060826	06/26/09	\$879	\$1,300	\$2,179
5298493	5298493	738889351	07/17/09	\$0	\$12,492	\$12,492
5298841	5298841	313654432	05/10/09	\$1,806	\$5,986	\$7,792
5298914	5298914	458863611	06/30/09	\$7,191	\$1,404	\$8,595
5299110	5299110	489948696	06/30/09	\$3,189	\$1,438	\$4,627
5299234	5299234	80494899	11/03/09	\$4,362	\$3,681	\$8,043
5299237	5299237	310537899	07/23/09	\$13,421	\$15,018	\$28,439
5299237	252613729	310537899	07/23/09	\$13,421	\$15,018	\$28,439
5299277	5299277	945147190	08/13/09	\$4,366	\$1,431	\$5,797
5299373	5299373	58445954	06/22/09	\$2,602	\$2,376	\$4,978
5300101	5300101	43784849	11/13/09	\$2,900	\$1,273	\$4,173
5300218	5300218	384346121	12/07/09	\$0	\$1,631	\$1,631
5300804	5300804	331958860	10/09/09	\$5,844	\$8,096	\$13,940
5300804	796514651	331958860	10/09/09	\$5,844	\$8,096	\$13,940
5300844	5300844	669975091	06/16/09	\$6,536	\$1,402	\$7,938
5301033	5301033	951798498	02/13/10	\$0	\$28,724	\$28,724
5301033	445271850	951798498	02/13/10	\$0	\$28,724	\$28,724
5301111	5301111	88947409	07/08/10	\$0	\$67,357	\$67,357
5301111	5443062	88947409	07/08/10	\$0	\$67,357	\$67,357
5301111	161710580	88947409	07/08/10	\$0	\$67,357	\$67,357
5301164	5301164	954719456	02/10/10	\$11,765	\$3,918	\$15,683
5301164	640230226	954719456	02/10/10	\$11,765	\$3,918	\$15,683
5301221	5301221	208336748	03/08/10	\$2,209	\$5,720	\$7,929
5301680	5301680	834259747	12/28/09	\$214	\$2,873	\$3,087
5301812	5301812	629806675	11/16/09	\$248	\$1,319	\$1,567
5301812	494087301	629806675	11/16/09	\$248	\$1,319	\$1,567
5302028	5302028	749887585	09/13/09	\$3,749	\$4,380	\$8,129
5302028	193295062	749887585	09/13/09	\$3,749	\$4,380	\$8,129
5302317	5302317	660589834	05/24/10	\$2,879	\$1,394	\$4,273
5302814	5302814	289947763	06/26/09	\$1,251	\$1,651	\$2,902
5303234	5303234	807469430	06/19/09	\$868	\$1,694	\$2,562
5303494	5303494	456214735	02/08/10	\$10,199	\$12,600	\$22,799
5303494	5396870	961869365	02/08/10	\$10,199	\$12,600	\$22,799
5303494	5396872	581758885	02/08/10	\$10,199	\$12,600	\$22,799
5303494	5396873	736975995	02/08/10	\$10,199	\$12,600	\$22,799
5303494	5396874	361982805	02/08/10	\$10,199	\$12,600	\$22,799
5303494	5396875	434382605	02/08/10	\$10,199	\$12,600	\$22,799
5303494	5396877	906244615	02/08/10	\$10,199	\$12,600	\$22,799
5303494	5396880	679601615	02/08/10	\$10,199	\$12,600	\$22,799
5303494	5396881	488018525	02/08/10	\$10,199	\$12,600	\$22,799
5303494	5396882	375431225	02/08/10	\$10,199	\$12,600	\$22,799
5303494	5396883	460705935	02/08/10	\$10,199	\$12,600	\$22,799
5303494	5396884	674129735	02/08/10	\$10,199	\$12,600	\$22,799
5303494	5396886	538353245	02/08/10	\$10,199	\$12,600	\$22,799
5303644	5303644	916321788	08/18/09	\$1,637	\$837	\$2,474
5303644	5340108	916321788	08/18/09	\$1,637	\$837	\$2,474
5304314	5304314	2831167	07/28/09	\$0	\$720	\$720
5304343	5304343	736027696	07/20/09	\$558	\$1,703	\$2,261
5305322	5305322	637008737	08/31/09	\$6,441	\$1,668	\$8,109
5305632	5305632	412823653	07/24/09	\$4,392	\$1,300	\$5,692
5305727	5305727	457667155	09/02/09	\$0	\$579	\$579
5305727	5308982	940240395	09/02/09	\$0	\$579	\$579
5306186	5306186	161941475	06/24/09	\$5,807	\$1,440	\$7,247
5307249	5307249	643366968	04/07/10	\$1,440	\$3,847	\$5,287
5307876	5307876	40240079	09/17/09	\$0	\$14,859	\$14,859
5307876	844471893	40240079	09/17/09	\$0	\$14,859	\$14,859
5307970	5307970	104730499	08/11/09	\$6,534	\$1,345	\$7,879
5308829	5308829	657378631	06/23/09	\$653	\$2,210	\$2,863
5308894	5308894	76858282	05/22/09	\$0	\$7,115	\$7,115
5308894	754056601	76858282	05/22/09	\$0	\$7,115	\$7,115
5309456	5309456	279546377	08/13/09	\$4,640	\$14,780	\$19,420
5309456	419618668	279546377	08/13/09	\$4,640	\$14,780	\$19,420
5309841	5309841	931502455	09/03/09	\$244	\$1,017	\$1,261
5310049	5310049	81435150	10/02/09	\$1,704	\$2,616	\$4,320
5310067	5310067	690331930	08/17/09	\$706	\$1,401	\$2,107
5310097	5310097	448379310	04/16/10	\$7,906	\$1,454	\$9,360
5310752	5310752	774315924	09/03/09	\$7,118	\$1,418	\$8,536
5311031	5311031	496620639	10/29/09	\$7,639	\$3,576	\$11,215

Attachment H
Completed Washington Line Extensions 2002 through October 2013

5311031	943002983	496620639	10/29/09	\$7,639	\$3,576	\$11,215
5311432	5311432	19178808	12/08/09	\$4,896	\$1,430	\$6,326
5311475	5311475	522062869	07/28/09	\$3,423	\$1,405	\$4,828
5311733	5311733	381654853	10/27/09	\$904	\$412	\$1,316
5311816	5311816	452381833	07/02/09	\$2,967	\$1,484	\$4,451
5312049	5312049	117441062	08/19/09	\$8,326	\$1,182	\$9,508
5312203	5312203	513419292	12/10/09	\$6,782	\$1,612	\$8,394
5312301	5312301	39997372	03/16/10	\$2,639	\$2,643	\$5,282
5312576	5312576	300680769	11/25/09	\$1,870	\$4,499	\$6,369
5312576	5369881	558619312	11/25/09	\$1,870	\$4,499	\$6,369
5312576	5369883	899539642	11/25/09	\$1,870	\$4,499	\$6,369
5312576	5377354	300680769	11/25/09	\$1,870	\$4,499	\$6,369
5312576	207936319	899539642	11/25/09	\$1,870	\$4,499	\$6,369
5312576	556185809	558619312	11/25/09	\$1,870	\$4,499	\$6,369
5312576	811267289	300680769	11/25/09	\$1,870	\$4,499	\$6,369
5312951	5312951	949075760	10/07/09	\$405	\$8,997	\$9,402
5313856	5313856	738889351	08/31/09	\$0	\$2,445	\$2,445
5313856	714135039	738889351	08/31/09	\$0	\$2,445	\$2,445
5313870	5313870	226611829	10/01/09	\$1,104	\$9,678	\$10,782
5313870	48666802	226611829	10/01/09	\$1,104	\$9,678	\$10,782
5314027	5314027	230571742	07/09/09	\$0	\$16,763	\$16,763
5314027	146326894	230571742	07/09/09	\$0	\$16,763	\$16,763
5314282	5314282	221812189	11/16/11	\$2,731	\$1,548	\$4,279
5314726	5314726	282792632	11/02/09	\$4,546	\$1,437	\$5,983
5314782	5314782	660804135	07/23/09	\$4,181	\$1,071	\$5,252
5315089	5315089	881980119	07/08/09	\$233	\$1,658	\$1,891
5315109	5315109	93583263	08/18/09	\$786	\$1,412	\$2,198
5315126	5315126	213474528	07/06/09	\$3,558	\$1,405	\$4,963
5315179	5315179	246590275	08/04/09	\$620	\$1,300	\$1,920
5315590	5315590	137631622	07/31/09	\$6,671	\$4,112	\$10,783
5315863	5315863	991045297	08/21/09	\$0	\$1,416	\$1,416
5316079	5316079	500534077	08/14/09	\$2,827	\$1,620	\$4,447
5316079	720509685	500534077	08/14/09	\$2,827	\$1,620	\$4,447
5316324	5316324	530704543	08/14/09	\$3,864	\$10,884	\$14,748
5316324	57252538	530704543	08/14/09	\$3,864	\$10,884	\$14,748
5316682	5316682	415220587	12/11/09	\$1,266	\$1,960	\$3,226
5316791	5316791	952880167	06/25/09	\$2,016	\$1,320	\$3,336
5316820	5316820	825461395	03/24/10	\$9,923	\$1,408	\$11,331
5316954	5316954	234401143	08/20/09	\$364	\$1,695	\$2,059
5317080	5317080	820812145	07/02/09	\$0	\$1,014	\$1,014
5317738	5317738	912280171	10/14/09	\$506	\$1,258	\$1,764
5317739	5317739	732874084	11/02/09	\$961	\$1,404	\$2,365
5317857	5317857	70703610	01/08/10	\$0	\$2,887	\$2,887
5317857	909555036	70703610	01/08/10	\$0	\$2,887	\$2,887
5317946	5317946	382107259	02/22/10	\$913	\$1,873	\$2,786
5318010	5318010	507091879	07/20/10	\$0	\$10,751	\$10,751
5318010	267036686	507091879	07/20/10	\$0	\$10,751	\$10,751
5318014	5318014	909328207	07/09/09	\$1,531	\$5,139	\$6,670
5318526	5318526	256685641	07/14/09	\$3,910	\$3,152	\$7,062
5318526	323672229	256685641	07/14/09	\$3,910	\$3,152	\$7,062
5318679	5318679	641296146	11/17/09	\$3,234	\$1,439	\$4,673
5318721	5318721	967570426	08/03/09	\$436	\$608	\$1,044
5318726	5318726	182027996	07/07/09	\$0	\$300	\$300
5318729	5318729	116687285	01/11/10	\$2,226	\$370	\$2,596
5319080	5319080	500127533	08/17/09	\$5,755	\$1,600	\$7,355
5319143	5319143	146890297	11/02/09	\$0	\$4,888	\$4,888
5319788	5319788	920314321	08/31/09	\$3,354	\$1,394	\$4,748
5319980	5319980	151283677	10/21/09	\$0	\$1,319	\$1,319
5320310	5320310	974259433	06/18/10	\$1,292	\$1,903	\$3,195
5320351	5320351	813219967	10/12/09	\$1,177	\$1,438	\$2,615
5320463	5320463	202833187	07/28/09	\$650	\$477	\$1,127
5320686	5320686	785473013	09/14/09	\$0	\$1,495	\$1,495
5321220	5321220	59382885	09/05/09	\$0	\$3,256	\$3,256
5321324	5321324	994639699	11/04/09	\$2,762	\$1,828	\$4,590
5321439	5321439	69562630	09/29/09	\$2,603	\$672	\$3,275
5321760	5321760	136051056	08/18/09	\$3,711	\$3,847	\$7,558
5324349	5324349	248963377	09/29/09	\$2,337	\$1,417	\$3,754
5324565	5324565	604015310	08/10/09	\$2,720	\$7,843	\$10,563
5324927	5324927	509924899	07/23/09	\$0	\$1,110	\$1,110

Attachment H
Completed Washington Line Extensions 2002 through October 2013

5325126	5325126	108329785	08/07/09	\$2,732	\$1,396	\$4,128
5325457	5325457	283151455	07/28/09	\$2,367	\$1,394	\$3,761
5325481	5325481	875339595	03/15/10	\$5,144	\$1,956	\$7,100
5325645	5325645	697138831	09/04/09	\$420	\$1,407	\$1,827
5325772	5325772	558630109	08/04/09	\$332	\$1,864	\$2,196
5325913	5325913	813986592	09/20/10	\$0	\$125,976	\$125,976
5325913	5390404	813986592	09/20/10	\$0	\$125,976	\$125,976
5325913	202853269	813986592	09/20/10	\$0	\$125,976	\$125,976
5325913	848337389	813986592	09/20/10	\$0	\$125,976	\$125,976
5326181	5326181	267767077	07/06/09	\$4,050	\$2,478	\$6,528
5326383	5326383	112326229	08/18/09	\$2,016	\$1,985	\$4,001
5326541	5326541	767267077	08/21/09	\$2,192	\$1,855	\$4,047
5326772	5326772	886059360	06/15/10	\$28,941	\$40,800	\$69,741
5326798	5326798	742047506	12/21/09	\$7,048	\$1,451	\$8,499
5326866	5326866	994749892	08/21/09	\$3,396	\$1,398	\$4,794
5326866	5332902	994749892	08/21/09	\$3,396	\$1,398	\$4,794
5327109	5327109	109728607	09/23/09	\$0	\$2,647	\$2,647
5327109	372878284	109728607	09/23/09	\$0	\$2,647	\$2,647
5327116	5327116	559621482	04/13/10	\$792	\$5,128	\$5,920
5327323	5327323	686497949	07/29/09	\$0	\$945	\$945
5327411	5327411	153683497	12/31/09	\$2,323	\$1,372	\$3,695
5328094	5328094	972062077	04/28/10	\$2,349	\$5,235	\$7,584
5328238	5328238	38996521	08/24/09	\$103	\$1,500	\$1,603
5328249	5328249	587448187	07/23/09	\$372	\$2,049	\$2,421
5328547	5328547	426208477	12/02/09	\$996	\$2,028	\$3,024
5329949	5329949	28607143	09/02/09	\$937	\$1,562	\$2,499
5330039	5330039	904700124	09/05/09	\$0	\$4,012	\$4,012
5331441	5331441	140496031	10/22/09	\$6,028	\$2,104	\$8,132
5332041	5332041	260185271	01/20/10	\$4,397	\$1,910	\$6,307
5332197	5332197	336898543	04/29/10	\$3,687	\$2,184	\$5,871
5332482	5332482	780896142	05/22/10	\$25,437	\$1,340	\$26,777
5332482	5332483	780896142	05/22/10	\$25,437	\$1,340	\$26,777
5333152	5333152	894257757	10/07/09	\$475	\$3,087	\$3,562
5333152	5352267	127930777	10/07/09	\$475	\$3,087	\$3,562
5333152	5352269	859400097	10/07/09	\$475	\$3,087	\$3,562
5333152	5352270	811423987	10/07/09	\$475	\$3,087	\$3,562
5333152	128597071	894257757	10/07/09	\$475	\$3,087	\$3,562
5333152	223873241	859400097	10/07/09	\$475	\$3,087	\$3,562
5333152	231609521	127930777	10/07/09	\$475	\$3,087	\$3,562
5333152	940302970	811423987	10/07/09	\$475	\$3,087	\$3,562
5333195	5333195	37997521	06/30/10	\$14,780	\$7,200	\$21,980
5333270	5333270	385892835	12/03/09	\$158	\$13,318	\$13,476
5333270	842596211	385892835	12/03/09	\$158	\$13,318	\$13,476
5333587	5333587	15621475	10/22/09	\$1,561	\$1,265	\$2,826
5333734	5333734	424004706	10/15/09	\$702	\$917	\$1,619
5334462	5334462	910151950	08/12/09	\$681	\$4,004	\$4,685
5334612	5334612	81283884	09/22/09	\$3,592	\$1,395	\$4,987
5334612	5336785	81283884	09/22/09	\$3,592	\$1,395	\$4,987
5334750	5334750	5933702	01/28/10	\$368	\$4,019	\$4,387
5334781	5334781	998861359	01/25/10	\$12,750	\$1,590	\$14,340
5334781	5334782	998861359	01/25/10	\$12,750	\$1,590	\$14,340
5334941	5334941	426210253	10/07/09	\$1,294	\$2,032	\$3,326
5335345	5335345	968268985	02/09/10	\$101	\$17,304	\$17,405
5335345	166736208	968268985	02/09/10	\$101	\$17,304	\$17,405
5335584	5335584	429804877	04/13/10	\$2,829	\$2,867	\$5,696
5335735	5335735	719612026	11/12/09	\$3,270	\$1,432	\$4,702
5335749	5335749	434402053	06/21/10	\$0	\$8,161	\$8,161
5336174	5336174	28021087	12/17/09	\$3,782	\$4,030	\$7,812
5336219	5336219	501171473	03/22/10	\$0	\$35,709	\$35,709
5336219	5407937	281551723	03/22/10	\$0	\$35,709	\$35,709
5336311	5336311	663847919	08/25/09	\$415	\$2,157	\$2,572
5336677	5336677	542295607	08/21/09	\$348	\$3,719	\$4,067
5336995	5336995	513721987	08/31/09	\$1,955	\$715	\$2,670
5339201	5339201	46948205	09/09/09	\$3,147	-\$332	\$2,815
5339428	5339428	736454070	02/18/10	\$1,448	\$1,254	\$2,702
5339428	5407969	736454070	02/18/10	\$1,448	\$1,254	\$2,702
5339520	5339520	906211373	03/19/10	\$0	\$15,541	\$15,541
5339520	612379181	906211373	03/19/10	\$0	\$15,541	\$15,541
5339760	5339760	662429371	06/11/10	\$0	\$495	\$495

Attachment H
Completed Washington Line Extensions 2002 through October 2013

5339783	5339783	658739998	09/25/09	\$530	\$423	\$953
5340590	5340590	865971163	10/15/09	\$2,832	\$7,226	\$10,058
5340590	5344416	416576202	10/15/09	\$2,832	\$7,226	\$10,058
5341136	5341136	166871185	03/17/10	\$13,093	\$9,816	\$22,909
5341197	5341197	406828321	08/17/10	\$1,796	\$1,870	\$3,666
5341282	5341282	761674675	09/18/09	\$0	\$947	\$947
5341460	5341460	485077128	11/03/09	\$2,740	\$1,414	\$4,154
5341582	5341582	590825633	11/19/09	\$716	\$1,406	\$2,122
5341723	5341723	87143367	02/26/10	\$4,674	\$657	\$5,331
5342677	5342677	167413124	02/19/10	\$3,151	\$1,000	\$4,151
5342677	5342680	125681064	02/19/10	\$3,151	\$1,000	\$4,151
5342731	5342731	691237785	03/09/10	\$5,082	\$1,389	\$6,471
5342780	5342780	326907877	09/03/10	\$182	\$1,399	\$1,581
5342984	5342984	846897530	02/25/10	\$23,542	\$2,249	\$25,791
5343084	5343084	93995021	11/23/09	\$152	\$14,110	\$14,262
5343084	809798253	93995021	11/23/09	\$152	\$14,110	\$14,262
5343513	5343513	762995801	08/13/10	\$5,321	\$2,165	\$7,486
5343513	100158609	762995801	08/13/10	\$5,321	\$2,165	\$7,486
5343513	362024826	762995801	08/13/10	\$5,321	\$2,165	\$7,486
5343581	5343581	976660141	08/26/09	\$0	\$875	\$875
5343718	5343718	395441053	10/06/09	\$743	\$1,899	\$2,642
5343913	5343913	826805923	03/05/10	\$0	\$1,253	\$1,253
5344135	5344135	836778480	05/05/10	\$1,997	\$15,544	\$17,541
5344135	5409879	9769000	05/05/10	\$1,997	\$15,544	\$17,541
5344135	5409881	963164740	05/05/10	\$1,997	\$15,544	\$17,541
5344135	5409915	576098071	05/05/10	\$1,997	\$15,544	\$17,541
5344135	5409916	837032241	05/05/10	\$1,997	\$15,544	\$17,541
5344135	5409917	886073161	05/05/10	\$1,997	\$15,544	\$17,541
5344135	5409919	566448591	05/05/10	\$1,997	\$15,544	\$17,541
5344135	5409922	871121111	05/05/10	\$1,997	\$15,544	\$17,541
5344135	5409923	367310431	05/05/10	\$1,997	\$15,544	\$17,541
5344135	5409926	645925441	05/05/10	\$1,997	\$15,544	\$17,541
5344135	5409928	529862961	05/05/10	\$1,997	\$15,544	\$17,541
5344135	5409930	904003991	05/05/10	\$1,997	\$15,544	\$17,541
5344135	113448640	566448591	05/05/10	\$1,997	\$15,544	\$17,541
5344135	122685415	836778480	05/05/10	\$1,997	\$15,544	\$17,541
5344135	174366250	645925441	05/05/10	\$1,997	\$15,544	\$17,541
5344135	300440140	886073161	05/05/10	\$1,997	\$15,544	\$17,541
5344135	312463340	367310431	05/05/10	\$1,997	\$15,544	\$17,541
5344135	542958630	576098071	05/05/10	\$1,997	\$15,544	\$17,541
5344135	585840130	837032241	05/05/10	\$1,997	\$15,544	\$17,541
5344135	601574850	529862961	05/05/10	\$1,997	\$15,544	\$17,541
5344135	732481640	871121111	05/05/10	\$1,997	\$15,544	\$17,541
5344135	733612520	9769000	05/05/10	\$1,997	\$15,544	\$17,541
5344135	741306250	904003991	05/05/10	\$1,997	\$15,544	\$17,541
5344135	909891420	963164740	05/05/10	\$1,997	\$15,544	\$17,541
5344233	5344233	821339927	07/15/10	\$0	\$29,652	\$29,652
5344233	95612152	821339927	07/15/10	\$0	\$29,652	\$29,652
5344249	5344249	122313343	10/09/09	\$0	\$1,216	\$1,216
5345330	5345330	298469280	10/12/09	\$3,826	\$1,000	\$4,826
5345447	5345447	631332074	10/19/09	\$2,674	\$1,574	\$4,248
5345470	5345470	987806841	11/16/09	\$1,761	\$1,376	\$3,137
5345971	5345971	250585165	07/02/10	\$0	\$21,852	\$21,852
5345971	335411204	250585165	07/02/10	\$0	\$21,852	\$21,852
5346176	5346174	566666323	02/02/10	\$1,209	\$2,542	\$3,751
5346176	5346176	566266723	02/02/10	\$1,209	\$2,542	\$3,751
5346259	5346259	148824388	10/12/09	\$2,704	\$2,528	\$5,232
5346259	5346261	346939208	10/12/09	\$2,704	\$2,528	\$5,232
5346259	399546998	148824388	10/12/09	\$2,704	\$2,528	\$5,232
5346259	800844529	346939208	10/12/09	\$2,704	\$2,528	\$5,232
5346505	5346505	815271563	11/18/09	\$1,577	\$2,809	\$4,386
5346505	5346507	473215383	11/18/09	\$1,577	\$2,809	\$4,386
5346505	590554478	815271563	11/18/09	\$1,577	\$2,809	\$4,386
5346505	659359088	473215383	11/18/09	\$1,577	\$2,809	\$4,386
5346561	5346561	587956014	12/14/09	\$1,477	\$4,809	\$6,286
5346561	5346564	814031544	12/14/09	\$1,477	\$4,809	\$6,286
5346561	5346566	474558764	12/14/09	\$1,477	\$4,809	\$6,286
5346561	5346567	796012674	12/14/09	\$1,477	\$4,809	\$6,286
5346571	5346571	322556684	12/14/09	\$944	\$3,674	\$4,618

Attachment H
Completed Washington Line Extensions 2002 through October 2013

5346571	5346573	114689315	12/14/09	\$944	\$3,674	\$4,618
5346571	5346574	74669435	12/14/09	\$944	\$3,674	\$4,618
5346578	5346578	664410555	01/15/10	\$1,583	\$4,819	\$6,402
5346578	5346583	182850967	01/15/10	\$1,583	\$4,819	\$6,402
5346578	5346584	182651167	01/15/10	\$1,583	\$4,819	\$6,402
5346578	5346587	74474595	01/15/10	\$1,583	\$4,819	\$6,402
5346582	5346582	161278737	03/05/10	\$1,904	\$664	\$2,568
5346590	5346590	866940325	02/03/10	\$2,506	\$3,681	\$6,187
5346590	5346592	170387945	02/03/10	\$2,506	\$3,681	\$6,187
5346590	5346595	726504055	02/03/10	\$2,506	\$3,681	\$6,187
5346598	5346598	985734895	01/22/10	\$1,008	\$2,536	\$3,544
5346598	5346600	267878215	01/22/10	\$1,008	\$2,536	\$3,544
5346939	5346939	260774743	12/14/09	\$929	\$2,049	\$2,978
5346988	5346988	496691624	01/22/10	\$2,603	\$2,533	\$5,136
5347337	5347337	372235960	07/14/10	\$7,172	\$989	\$8,161
5347496	5347496	749083945	10/05/09	\$0	\$2,628	\$2,628
5347496	5350656	750282745	10/05/09	\$0	\$2,628	\$2,628
5347496	5350658	750082945	10/05/09	\$0	\$2,628	\$2,628
5347496	5350661	749883145	10/05/09	\$0	\$2,628	\$2,628
5347496	5350662	749683345	10/05/09	\$0	\$2,628	\$2,628
5347496	5350667	749483545	10/05/09	\$0	\$2,628	\$2,628
5347496	5350668	749283745	10/05/09	\$0	\$2,628	\$2,628
5349753	5349753	285428483	09/23/09	\$2,757	\$1,150	\$3,907
5350775	5350775	26408455	10/02/09	\$0	\$897	\$897
5351105	5351105	559075921	05/10/10	\$3,027	\$1,867	\$4,894
5351572	5351572	542890123	10/27/09	\$0	\$1,674	\$1,674
5351596	5351596	297936655	01/14/10	\$2,114	\$1,451	\$3,565
5351666	5351666	998861359	02/25/10	\$2,010	\$668	\$2,678
5351795	5351795	388821845	10/15/09	\$2,929	\$2,564	\$5,493
5351795	5353137	388821845	10/15/09	\$2,929	\$2,564	\$5,493
5351949	5351949	4678018	02/22/10	\$0	\$3,297	\$3,297
5352045	5352045	271420120	10/04/10	\$8,581	\$1,194	\$9,775
5352062	5352062	445987789	12/03/09	\$0	\$1,329	\$1,329
5352062	5382157	445987789	12/03/09	\$0	\$1,329	\$1,329
5352881	5352881	196266521	07/01/10	\$38,546	\$16,000	\$54,546
5353878	5353878	114134025	02/10/10	\$1,822	\$16,066	\$17,888
5353878	487526264	114134025	02/10/10	\$1,822	\$16,066	\$17,888
5353933	5353933	132672011	11/18/09	\$9,708	\$5,298	\$15,006
5353933	211336537	132672011	11/18/09	\$9,708	\$5,298	\$15,006
5354069	5354069	340694743	11/17/09	\$2,435	\$1,819	\$4,254
5354661	5354661	269512035	03/02/10	\$6,623	\$4,800	\$11,423
5355473	5355473	534301831	12/15/09	\$2,669	\$1,850	\$4,519
5355758	5355758	346793354	06/10/10	\$7,920	\$3,899	\$11,819
5355804	5355804	383471605	04/26/10	\$502	\$4,243	\$4,745
5355804	5399317	993239323	04/26/10	\$502	\$4,243	\$4,745
5355990	5355990	172074188	12/17/09	\$1,641	\$2,015	\$3,656
5356765	5356765	841132685	11/20/09	\$121	\$2,707	\$2,828
5356811	5356811	172263121	12/18/09	\$2,867	\$3,726	\$6,593
5357163	5357163	72364675	11/16/09	\$991	\$1,778	\$2,769
5357252	5357252	111098133	02/11/10	\$4,982	\$1,472	\$6,454
5357618	5357618	493342165	02/18/10	\$0	\$3,919	\$3,919
5357618	5375752	126310009	02/18/10	\$0	\$3,919	\$3,919
5357618	5375754	125910409	02/18/10	\$0	\$3,919	\$3,919
5357618	5375755	493342165	02/18/10	\$0	\$3,919	\$3,919
5357618	5375758	126509809	02/18/10	\$0	\$3,919	\$3,919
5357618	5375761	126709609	02/18/10	\$0	\$3,919	\$3,919
5357618	5375765	126909409	02/18/10	\$0	\$3,919	\$3,919
5357618	5375766	127109209	02/18/10	\$0	\$3,919	\$3,919
5357618	125058378	126909409	02/18/10	\$0	\$3,919	\$3,919
5357618	236086658	126310009	02/18/10	\$0	\$3,919	\$3,919
5357618	243968248	125910409	02/18/10	\$0	\$3,919	\$3,919
5357618	476923568	126509809	02/18/10	\$0	\$3,919	\$3,919
5357618	533609978	127109209	02/18/10	\$0	\$3,919	\$3,919
5357618	600053468	126709609	02/18/10	\$0	\$3,919	\$3,919
5357618	675745438	493342165	02/18/10	\$0	\$3,919	\$3,919
5357665	5357665	101369019	03/01/10	\$19,534	\$15,200	\$34,734
5357801	5357801	506327611	10/30/09	\$0	\$1,864	\$1,864
5358319	5358319	827460592	12/07/09	\$8,694	\$1,435	\$10,129
5358353	5358353	262739103	05/27/10	\$108	\$2,065	\$2,173

Attachment H
Completed Washington Line Extensions 2002 through October 2013

5358601	5358601	953304449	10/23/09	\$1,411	\$2,263	\$3,674
5358797	5358797	99871523	07/27/10	\$10,230	\$250	\$10,480
5358934	5358934	828808807	06/11/10	\$9,542	\$3,532	\$13,074
5358934	44371457	828808807	06/11/10	\$9,542	\$3,532	\$13,074
5359188	5359188	982454921	03/10/10	\$860	\$3,617	\$4,477
5359615	5359615	504532963	11/16/09	\$1,985	\$1,636	\$3,621
5359639	5359639	720973721	02/25/10	\$0	\$16,213	\$16,213
5359639	5371706	76274420	02/25/10	\$0	\$16,213	\$16,213
5359639	5371710	143283440	02/25/10	\$0	\$16,213	\$16,213
5359639	5371713	622236360	02/25/10	\$0	\$16,213	\$16,213
5359639	5371716	255584770	02/25/10	\$0	\$16,213	\$16,213
5359639	401907491	255584770	02/25/10	\$0	\$16,213	\$16,213
5359639	628816771	143283440	02/25/10	\$0	\$16,213	\$16,213
5359639	865723261	76274420	02/25/10	\$0	\$16,213	\$16,213
5359639	869137251	720973721	02/25/10	\$0	\$16,213	\$16,213
5359639	951726981	622236360	02/25/10	\$0	\$16,213	\$16,213
5360106	5360106	570702141	06/02/11	\$902	\$2,512	\$3,414
5360207	5360207	78841083	04/06/10	\$2,926	\$1,390	\$4,316
5360962	5360962	443790877	01/28/10	\$7,186	\$4,415	\$11,601
5361224	5361224	491146807	12/24/09	\$3,191	\$3,254	\$6,445
5361232	5361232	565690	11/16/09	\$0	\$4,328	\$4,328
5361856	5361856	532502521	11/19/09	\$2,982	\$1,868	\$4,850
5362856	5362856	125511697	01/22/10	\$4,243	\$1,469	\$5,712
5363119	5363119	587248165	12/04/09	\$1,317	\$1,887	\$3,204
5365202	5365202	999445837	10/13/10	\$2,588	\$3,196	\$5,784
5365275	5365275	390842323	10/12/10	\$2,461	\$1,000	\$3,461
5365798	5365798	752283853	12/07/09	\$852	\$1,953	\$2,805
5365860	5365860	240779940	07/22/10	\$4,658	-\$507	\$4,151
5365860	5371347	240779940	07/22/10	\$4,658	-\$507	\$4,151
5366297	5366297	862710950	12/21/09	\$2,605	\$1,154	\$3,759
5367230	5367230	713722897	08/26/10	\$691	\$1,514	\$2,205
5367239	5367239	90003530	03/15/10	\$2,645	\$1,252	\$3,897
5367332	5367332	193737412	12/22/09	\$2,104	\$2,728	\$4,832
5367332	5367335	84857832	12/22/09	\$2,104	\$2,728	\$4,832
5367332	33187375	84857832	12/22/09	\$2,104	\$2,728	\$4,832
5367332	209636365	193737412	12/22/09	\$2,104	\$2,728	\$4,832
5367478	5367478	141879015	01/15/10	\$11,648	\$1,213	\$12,861
5367478	671636888	141879015	01/15/10	\$11,648	\$1,213	\$12,861
5367503	5367503	17788809	08/24/10	\$4,872	\$917	\$5,789
5368038	5368038	936845594	07/01/10	\$4,359	\$1,424	\$5,783
5368072	5368072	209823523	05/27/10	\$2,108	\$2,415	\$4,523
5368419	5368419	570656390	07/25/10	\$6,637	\$12,049	\$18,686
5368419	295056164	570656390	07/25/10	\$6,637	\$12,049	\$18,686
5368999	5368999	129906853	06/02/10	\$6,163	\$7,427	\$13,590
5368999	139364999	129906853	06/02/10	\$6,163	\$7,427	\$13,590
5369114	5369114	229405477	03/12/10	\$1,556	\$1,088	\$2,644
5370121	5370121	277646510	06/07/10	\$6,008	\$6,379	\$12,387
5371129	5371129	822755762	05/22/10	\$3,233	\$674	\$3,907
5372949	5372949	85751497	01/05/10	\$200	\$1,407	\$1,607
5373457	5373457	685833489	12/16/09	\$2,263	\$612	\$2,875
5373960	5373960	885464623	01/14/10	\$0	\$408	\$408
5376161	5376161	212728856	03/19/10	\$8,562	\$1,414	\$9,976
5376309	5376309	743169316	12/03/09	\$107	\$1,600	\$1,707
5376581	5376581	763849403	04/19/10	\$3,470	\$9,593	\$13,063
5376914	5376914	919318207	04/14/10	\$420	\$1,443	\$1,863
5377100	5377100	475186199	02/03/10	\$0	\$21,827	\$21,827
5377417	5377417	875558455	04/22/10	\$3,057	\$1,715	\$4,772
5377551	5377551	502170493	06/04/10	\$781	\$2,274	\$3,055
5377576	5377576	708326299	12/08/09	\$1,742	\$2,306	\$4,048
5378342	5378342	408627853	12/15/09	\$1,398	\$2,058	\$3,456
5378768	5378768	76063749	02/12/10	\$4,080	\$1,436	\$5,516
5378830	5378830	767069719	05/28/10	\$5,992	\$19,242	\$25,234
5378830	766456879	767069719	05/28/10	\$5,992	\$19,242	\$25,234
5378834	5378834	449713620	03/25/10	\$3,363	\$3,414	\$6,777
5379091	5379091	860976607	12/29/09	\$1,718	\$2,212	\$3,930
5379461	5379461	196421282	03/04/10	\$6,125	\$1,478	\$7,603
5379923	5379923	960273433	11/19/10	\$1,428	\$5,044	\$6,472
5380052	5380052	949084411	03/12/10	\$2,035	\$1,218	\$3,253
5380583	5380583	864972607	02/23/10	\$2,951	\$3,234	\$6,185

Attachment H
Completed Washington Line Extensions 2002 through October 2013

5380583	885769545	864972607	02/23/10	\$2,951	\$3,234	\$6,185
5380821	5380821	542516781	04/14/10	\$5,656	\$13,039	\$18,695
5380821	583035841	542516781	04/14/10	\$5,656	\$13,039	\$18,695
5380821	795606375	542516781	04/14/10	\$5,656	\$13,039	\$18,695
5381133	5381133	764672119	02/23/10	\$5,143	\$5,758	\$10,901
5381133	358076263	764672119	02/23/10	\$5,143	\$5,758	\$10,901
5381940	5381940	967667365	07/09/10	\$760	\$1,780	\$2,540
5382004	5382004	416819431	01/08/10	\$77	\$1,800	\$1,877
5382047	5382047	954984913	02/05/10	\$767	\$3,762	\$4,529
5382234	5382234	292344031	01/07/10	\$1,574	\$1,408	\$2,982
5382474	5382474	841195519	05/25/10	\$0	\$22,156	\$22,156
5382474	872897329	841195519	05/25/10	\$0	\$22,156	\$22,156
5382574	5382574	743820412	12/23/09	\$3,895	\$2,400	\$6,295
5382726	5382726	763849403	08/27/10	\$0	\$3,402	\$3,402
5382726	632058548	763849403	08/27/10	\$0	\$3,402	\$3,402
5382864	5382864	218416484	04/06/10	\$851	\$1,992	\$2,843
5383659	5383659	853467087	05/25/10	\$790	\$2,001	\$2,791
5384067	5384067	592053162	06/18/10	\$6,181	\$573	\$6,754
5384067	5391045	592053162	06/18/10	\$6,181	\$573	\$6,754
5385691	5385689	514277810	02/22/10	\$853	\$3,096	\$3,949
5385691	5385690	945128130	02/22/10	\$853	\$3,096	\$3,949
5385691	5385691	111122767	02/22/10	\$853	\$3,096	\$3,949
5385702	5385702	863174407	01/08/09	\$273	\$1,446	\$1,719
5385827	5385827	749813414	01/27/10	\$9,644	\$1,432	\$11,076
5385873	5385873	894143407	01/19/10	\$276	\$1,420	\$1,696
5386135	5386135	475186199	06/29/10	\$0	\$6,163	\$6,163
5386135	334080233	475186199	06/29/10	\$0	\$6,163	\$6,163
5386406	5386406	276159787	07/28/10	\$0	\$21,092	\$21,092
5386406	57083480	276159787	07/28/10	\$0	\$21,092	\$21,092
5386406	529724135	276159787	07/28/10	\$0	\$21,092	\$21,092
5386406	702912390	276159787	07/28/10	\$0	\$21,092	\$21,092
5386409	5386409	276159787	07/28/10	\$0	\$24,469	\$24,469
5386409	73806420	276159787	07/28/10	\$0	\$24,469	\$24,469
5386409	171695715	276159787	07/28/10	\$0	\$24,469	\$24,469
5386409	759765270	276159787	07/28/10	\$0	\$24,469	\$24,469
5386493	5386493	900324388	02/23/10	\$2,774	\$5,579	\$8,353
5386493	932831399	900324388	02/23/10	\$2,774	\$5,579	\$8,353
5386744	5386744	773632492	04/23/10	\$1,368	\$421	\$1,789
5387178	5387178	210627607	03/03/10	\$0	\$6,322	\$6,322
5387179	5387179	479155921	03/16/10	\$5,293	\$4,618	\$9,911
5388820	5388820	884234765	03/03/10	\$3,039	\$6,042	\$9,081
5388855	5388855	533303719	03/09/10	\$0	\$2,539	\$2,539
5388855	5388930	218672006	03/09/10	\$0	\$2,539	\$2,539
5388855	42341615	218672006	03/09/10	\$0	\$2,539	\$2,539
5388855	668186195	533303719	03/09/10	\$0	\$2,539	\$2,539
5390116	5390116	140084997	11/12/10	\$0	\$2,121	\$2,121
5390407	5390407	689939460	06/04/10	\$0	\$21,287	\$21,287
5390407	5406303	0	06/04/10	\$0	\$21,287	\$21,287
5390407	346003582	689939460	06/04/10	\$0	\$21,287	\$21,287
5390407	918448504	689939460	06/04/10	\$0	\$21,287	\$21,287
5390523	5390523	814222297	03/18/10	\$0	\$1,815	\$1,815
5390571	5390571	920713921	05/10/10	\$7,031	\$2,867	\$9,898
5390832	5390832	991766142	09/17/10	\$0	\$289	\$289
5391198	5391198	787370120	03/24/10	\$0	\$17,827	\$17,827
5391198	335842650	787370120	03/24/10	\$0	\$17,827	\$17,827
5391222	5391222	432896323	04/27/10	\$5,211	\$2,952	\$8,163
5391454	5391454	914626648	08/16/10	\$701	\$5,748	\$6,449
5392062	5392062	924313207	06/04/10	\$14,364	\$2,201	\$16,565
5392128	5392128	286950985	04/27/10	\$4,329	\$1,704	\$6,033
5392311	5392311	409025899	01/10/10	\$0	\$1,536	\$1,536
5392311	48275091	409025899	01/10/10	\$0	\$1,536	\$1,536
5392405	5392405	917383995	02/03/10	\$1,155	\$2,542	\$3,697
5392405	5392406	738962715	02/03/10	\$1,155	\$2,542	\$3,697
5392405	566276766	738962715	02/03/10	\$1,155	\$2,542	\$3,697
5392405	854218036	917383995	02/03/10	\$1,155	\$2,542	\$3,697
5392754	5392754	624320705	04/29/11	\$3,375	\$3,764	\$7,139
5392806	5392806	233813607	07/22/10	\$27,167	\$1,185	\$28,352
5392873	5392873	829086946	09/20/10	\$5,359	\$3,200	\$8,559
5392940	5392940	537095923	05/28/10	\$0	\$3,087	\$3,087

Attachment H
Completed Washington Line Extensions 2002 through October 2013

5393015	5393015	746487655	07/22/11	\$2,287	\$1,509	\$3,796
5393104	5393104	659104616	09/01/10	\$2,831	\$1,195	\$4,026
5393149	5393149	958875055	08/03/10	\$903	\$1,476	\$2,379
5393458	5393458	828106450	06/24/10	\$7,557	\$1,733	\$9,290
5393674	5393674	684838754	05/19/10	\$8,314	\$617	\$8,931
5393987	5393987	938297209	05/07/10	\$502	\$1,256	\$1,758
5394275	5394275	712097181	12/13/11	\$17,175	\$2,779	\$19,954
5394275	557534289	712097181	12/13/11	\$17,175	\$2,779	\$19,954
5394513	5394513	951484231	06/08/10	\$0	\$25,635	\$25,635
5394513	352286545	951484231	06/08/10	\$0	\$25,635	\$25,635
5394516	5394516	801600926	06/08/10	\$0	\$8,567	\$8,567
5394516	580606709	801600926	06/08/10	\$0	\$8,567	\$8,567
5394840	5394840	617816899	07/16/10	\$20,321	\$9,668	\$29,989
5394840	132644340	617816899	07/16/10	\$20,321	\$9,668	\$29,989
5394986	5394986	292875562	03/25/10	\$1,849	\$1,768	\$3,617
5395000	5395000	129210543	06/03/10	\$4,164	\$1,647	\$5,811
5395270	5395270	717826688	03/05/10	\$2,417	\$1,185	\$3,602
5395556	5395556	320380342	04/22/10	\$3,170	\$987	\$4,157
5396175	5396175	814419433	04/14/10	\$0	\$324	\$324
5396785	5396785	248788741	03/11/10	\$1,201	\$1,966	\$3,167
5397013	5397013	58378453	05/26/10	\$0	\$21,042	\$21,042
5397013	272388550	58378453	05/26/10	\$0	\$21,042	\$21,042
5397080	5397080	748085833	03/29/10	\$0	\$1,444	\$1,444
5397080	5408003	957882645	03/29/10	\$0	\$1,444	\$1,444
5397307	5397307	512321389	05/03/10	\$1,507	\$1,193	\$2,700
5397307	5420445	512920789	05/03/10	\$1,507	\$1,193	\$2,700
5397307	5420446	155537023	05/03/10	\$1,507	\$1,193	\$2,700
5397415	5397415	56578699	04/26/10	\$0	\$21,643	\$21,643
5397415	683657524	56578699	04/26/10	\$0	\$21,643	\$21,643
5398252	5398252	214419367	05/14/10	\$2,281	\$1,397	\$3,678
5399103	5399103	218017099	08/06/10	\$0	\$1,866	\$1,866
5399117	5399117	600037807	04/30/10	\$312	\$1,413	\$1,725
5399125	5399125	723313963	05/06/10	\$2,514	\$1,300	\$3,814
5399488	5399488	298613984	01/11/11	\$5,507	\$2,400	\$7,907
5399794	5399794	751588216	03/17/10	\$2,274	\$1,401	\$3,675
5399899	5399899	606755427	09/08/10	\$0	\$1,676	\$1,676
5400260	5400260	522514297	03/16/10	\$1,683	\$806	\$2,489
5400495	5400495	714521431	05/22/10	\$154	\$1,156	\$1,310
5401084	5401084	453406062	04/19/10	\$3,354	\$1,193	\$4,547
5401793	5401793	742691455	03/08/11	\$19,698	\$18,317	\$38,015
5401793	81991199	742691455	03/08/11	\$19,698	\$18,317	\$38,015
5401942	5401942	925856174	09/10/10	\$1,080	\$2,460	\$3,540
5402150	5402150	90344677	03/12/10	\$625	\$2,075	\$2,700
5402210	5402210	299756605	04/30/10	\$3,735	\$4,011	\$7,746
5402653	5402653	247712046	07/27/10	\$4,336	\$4,248	\$8,584
5402653	5408402	726829466	07/27/10	\$4,336	\$4,248	\$8,584
5402653	5408403	470134496	07/27/10	\$4,336	\$4,248	\$8,584
5402653	5408705	657376189	07/27/10	\$4,336	\$4,248	\$8,584
5402653	5408712	250501251	07/27/10	\$4,336	\$4,248	\$8,584
5403049	5403049	434931862	05/04/11	\$26,176	\$2,068	\$28,244
5403254	5403254	114123763	05/13/10	\$1,547	\$1,490	\$3,037
5403254	425783668	114123763	05/13/10	\$1,547	\$1,490	\$3,037
5403403	5403403	207628609	04/27/10	\$0	\$2,132	\$2,132
5403458	5403458	995242209	09/22/10	\$626	\$2,148	\$2,774
5403795	5403795	419206781	06/23/10	\$1,874	\$3,014	\$4,888
5404075	5404075	809468139	05/04/10	\$6,096	\$3,564	\$9,660
5404083	5404083	0	09/15/10	\$0	\$41,216	\$41,216
5404083	5409707	767530666	09/15/10	\$0	\$41,216	\$41,216
5404083	5409956	824359071	09/15/10	\$0	\$41,216	\$41,216
5404083	5409962	507763341	09/15/10	\$0	\$41,216	\$41,216
5404083	5409964	140577861	09/15/10	\$0	\$41,216	\$41,216
5404083	5409965	284267671	09/15/10	\$0	\$41,216	\$41,216
5404083	5409969	667853791	09/15/10	\$0	\$41,216	\$41,216
5404083	5409995	326105942	09/15/10	\$0	\$41,216	\$41,216
5404083	5409998	24609072	09/15/10	\$0	\$41,216	\$41,216
5404083	5410002	552554102	09/15/10	\$0	\$41,216	\$41,216
5404083	5410004	675896522	09/15/10	\$0	\$41,216	\$41,216
5404083	5410005	978118832	09/15/10	\$0	\$41,216	\$41,216
5404083	5410008	904105852	09/15/10	\$0	\$41,216	\$41,216

Attachment H
Completed Washington Line Extensions 2002 through October 2013

5404083	5410079	979173544	09/15/10	\$0	\$41,216	\$41,216
5404083	5410080	758870164	09/15/10	\$0	\$41,216	\$41,216
5404083	5410081	808284204	09/15/10	\$0	\$41,216	\$41,216
5404083	5410087	325899744	09/15/10	\$0	\$41,216	\$41,216
5404083	5410089	493948684	09/15/10	\$0	\$41,216	\$41,216
5404083	5410091	436289314	09/15/10	\$0	\$41,216	\$41,216
5404083	5410092	504188734	09/15/10	\$0	\$41,216	\$41,216
5404083	5410100	115145684	09/15/10	\$0	\$41,216	\$41,216
5404083	5410103	112994345	09/15/10	\$0	\$41,216	\$41,216
5404083	5410111	50187655	09/15/10	\$0	\$41,216	\$41,216
5404083	5410113	143673375	09/15/10	\$0	\$41,216	\$41,216
5404083	5410116	610720005	09/15/10	\$0	\$41,216	\$41,216
5404083	5410117	469952625	09/15/10	\$0	\$41,216	\$41,216
5404083	5410119	130288245	09/15/10	\$0	\$41,216	\$41,216
5404083	5410121	739300855	09/15/10	\$0	\$41,216	\$41,216
5404083	5410126	762468075	09/15/10	\$0	\$41,216	\$41,216
5404083	5410127	908800175	09/15/10	\$0	\$41,216	\$41,216
5404083	5410129	412516995	09/15/10	\$0	\$41,216	\$41,216
5404083	5410131	695659005	09/15/10	\$0	\$41,216	\$41,216
5404083	5410136	442827545	09/15/10	\$0	\$41,216	\$41,216
5404083	5410138	522506955	09/15/10	\$0	\$41,216	\$41,216
5404083	5410140	695223275	09/15/10	\$0	\$41,216	\$41,216
5404083	5410142	651211085	09/15/10	\$0	\$41,216	\$41,216
5404083	5410143	912640506	09/15/10	\$0	\$41,216	\$41,216
5404083	5410145	618564616	09/15/10	\$0	\$41,216	\$41,216
5404083	5410150	378491756	09/15/10	\$0	\$41,216	\$41,216
5404083	5410151	798120506	09/15/10	\$0	\$41,216	\$41,216
5404083	5410154	645591346	09/15/10	\$0	\$41,216	\$41,216
5404083	5410157	788082786	09/15/10	\$0	\$41,216	\$41,216
5404083	5410159	288573496	09/15/10	\$0	\$41,216	\$41,216
5404083	5410161	812089016	09/15/10	\$0	\$41,216	\$41,216
5404083	5410162	698378526	09/15/10	\$0	\$41,216	\$41,216
5404083	5410164	798761856	09/15/10	\$0	\$41,216	\$41,216
5404083	5411414	865792983	09/15/10	\$0	\$41,216	\$41,216
5404083	5411421	692889956	09/15/10	\$0	\$41,216	\$41,216
5404083	5411424	768532696	09/15/10	\$0	\$41,216	\$41,216
5404083	5411428	670848406	09/15/10	\$0	\$41,216	\$41,216
5404083	5411430	206385626	09/15/10	\$0	\$41,216	\$41,216
5404083	5411433	453614846	09/15/10	\$0	\$41,216	\$41,216
5404083	5411435	534875886	09/15/10	\$0	\$41,216	\$41,216
5404083	5411437	134220206	09/15/10	\$0	\$41,216	\$41,216
5404083	5411440	14293836	09/15/10	\$0	\$41,216	\$41,216
5404083	5411441	522782056	09/15/10	\$0	\$41,216	\$41,216
5404083	5411442	836617376	09/15/10	\$0	\$41,216	\$41,216
5404083	5411445	255182096	09/15/10	\$0	\$41,216	\$41,216
5404083	5411447	947203316	09/15/10	\$0	\$41,216	\$41,216
5404083	5411448	636081926	09/15/10	\$0	\$41,216	\$41,216
5404083	5411450	85075346	09/15/10	\$0	\$41,216	\$41,216
5404083	5411452	344892866	09/15/10	\$0	\$41,216	\$41,216
5404083	5411453	913437476	09/15/10	\$0	\$41,216	\$41,216
5404083	5411454	587864596	09/15/10	\$0	\$41,216	\$41,216
5404083	5411455	244082906	09/15/10	\$0	\$41,216	\$41,216
5404083	5411457	736828956	09/15/10	\$0	\$41,216	\$41,216
5404083	5411458	42148886	09/15/10	\$0	\$41,216	\$41,216
5404083	5411460	966794806	09/15/10	\$0	\$41,216	\$41,216
5404083	5411461	878628626	09/15/10	\$0	\$41,216	\$41,216
5404083	5411463	865082146	09/15/10	\$0	\$41,216	\$41,216
5404083	5411464	497899766	09/15/10	\$0	\$41,216	\$41,216
5404083	5411560	514190688	09/15/10	\$0	\$41,216	\$41,216
5404083	5411561	187572109	09/15/10	\$0	\$41,216	\$41,216
5404083	5411562	797291929	09/15/10	\$0	\$41,216	\$41,216
5404083	5411564	585274749	09/15/10	\$0	\$41,216	\$41,216
5404083	5411568	188855669	09/15/10	\$0	\$41,216	\$41,216
5404083	5411571	628694989	09/15/10	\$0	\$41,216	\$41,216
5404083	5411573	822218009	09/15/10	\$0	\$41,216	\$41,216
5404083	5411575	239024729	09/15/10	\$0	\$41,216	\$41,216
5404083	5411577	755026639	09/15/10	\$0	\$41,216	\$41,216
5404083	5411580	241061179	09/15/10	\$0	\$41,216	\$41,216
5404083	5411583	49942199	09/15/10	\$0	\$41,216	\$41,216

Attachment H
Completed Washington Line Extensions 2002 through October 2013

5404083	5411585	984290019	09/15/10	\$0	\$41,216	\$41,216
5404083	8749129	865082146	09/15/10	\$0	\$41,216	\$41,216
5404083	17580059	206385626	09/15/10	\$0	\$41,216	\$41,216
5404083	47813819	514190688	09/15/10	\$0	\$41,216	\$41,216
5404083	47992969	239024729	09/15/10	\$0	\$41,216	\$41,216
5404083	53281729	670848406	09/15/10	\$0	\$41,216	\$41,216
5404083	70921459	984290019	09/15/10	\$0	\$41,216	\$41,216
5404083	102166111	762468075	09/15/10	\$0	\$41,216	\$41,216
5404083	111352949	913437476	09/15/10	\$0	\$41,216	\$41,216
5404083	127245009	788082786	09/15/10	\$0	\$41,216	\$41,216
5404083	132845339	534875886	09/15/10	\$0	\$41,216	\$41,216
5404083	146250301	912640506	09/15/10	\$0	\$41,216	\$41,216
5404083	146448649	692889956	09/15/10	\$0	\$41,216	\$41,216
5404083	189222268	979173544	09/15/10	\$0	\$41,216	\$41,216
5404083	190125678	758870164	09/15/10	\$0	\$41,216	\$41,216
5404083	195532728	552554102	09/15/10	\$0	\$41,216	\$41,216
5404083	206647981	695223275	09/15/10	\$0	\$41,216	\$41,216
5404083	218713919	966794806	09/15/10	\$0	\$41,216	\$41,216
5404083	248493221	143673375	09/15/10	\$0	\$41,216	\$41,216
5404083	274876329	42148886	09/15/10	\$0	\$41,216	\$41,216
5404083	309581459	134220206	09/15/10	\$0	\$41,216	\$41,216
5404083	314305279	736828956	09/15/10	\$0	\$41,216	\$41,216
5404083	325930942	798120506	09/15/10	\$0	\$41,216	\$41,216
5404083	327536141	469952625	09/15/10	\$0	\$41,216	\$41,216
5404083	329469748	978118832	09/15/10	\$0	\$41,216	\$41,216
5404083	385858792	497899766	09/15/10	\$0	\$41,216	\$41,216
5404083	395692118	24609072	09/15/10	\$0	\$41,216	\$41,216
5404083	398985319	587864596	09/15/10	\$0	\$41,216	\$41,216
5404083	426987858	140577861	09/15/10	\$0	\$41,216	\$41,216
5404083	430890759	755026639	09/15/10	\$0	\$41,216	\$41,216
5404083	439040411	50187655	09/15/10	\$0	\$41,216	\$41,216
5404083	460086438	767530666	09/15/10	\$0	\$41,216	\$41,216
5404083	486203271	522506955	09/15/10	\$0	\$41,216	\$41,216
5404083	488162069	636081926	09/15/10	\$0	\$41,216	\$41,216
5404083	489534328	436289314	09/15/10	\$0	\$41,216	\$41,216
5404083	490435519	865792983	09/15/10	\$0	\$41,216	\$41,216
5404083	493497999	645591346	09/15/10	\$0	\$41,216	\$41,216
5404083	494397169	188855669	09/15/10	\$0	\$41,216	\$41,216
5404083	500711709	244082906	09/15/10	\$0	\$41,216	\$41,216
5404083	507712569	947203316	09/15/10	\$0	\$41,216	\$41,216
5404083	520254791	739300855	09/15/10	\$0	\$41,216	\$41,216
5404083	526311158	824359071	09/15/10	\$0	\$41,216	\$41,216
5404083	553853569	187572109	09/15/10	\$0	\$41,216	\$41,216
5404083	558185678	667853791	09/15/10	\$0	\$41,216	\$41,216
5404083	580024949	797291929	09/15/10	\$0	\$41,216	\$41,216
5404083	582575509	453614846	09/15/10	\$0	\$41,216	\$41,216
5404083	584877479	698378526	09/15/10	\$0	\$41,216	\$41,216
5404083	612824188	808284204	09/15/10	\$0	\$41,216	\$41,216
5404083	623003479	878628626	09/15/10	\$0	\$41,216	\$41,216
5404083	662598849	288573496	09/15/10	\$0	\$41,216	\$41,216
5404083	682128461	442827545	09/15/10	\$0	\$41,216	\$41,216
5404083	687970251	695659005	09/15/10	\$0	\$41,216	\$41,216
5404083	689853068	507763341	09/15/10	\$0	\$41,216	\$41,216
5404083	712183659	522782056	09/15/10	\$0	\$41,216	\$41,216
5404083	741703221	618564616	09/15/10	\$0	\$41,216	\$41,216
5404083	746320949	812089016	09/15/10	\$0	\$41,216	\$41,216
5404083	747283391	651211085	09/15/10	\$0	\$41,216	\$41,216
5404083	760936299	768532696	09/15/10	\$0	\$41,216	\$41,216
5404083	763707419	85075346	09/15/10	\$0	\$41,216	\$41,216
5404083	775162331	412516995	09/15/10	\$0	\$41,216	\$41,216
5404083	791973779	822218009	09/15/10	\$0	\$41,216	\$41,216
5404083	797434168	284267671	09/15/10	\$0	\$41,216	\$41,216
5404083	814790621	908800175	09/15/10	\$0	\$41,216	\$41,216
5404083	848761579	241061179	09/15/10	\$0	\$41,216	\$41,216
5404083	865458908	493948684	09/15/10	\$0	\$41,216	\$41,216
5404083	866635238	675896522	09/15/10	\$0	\$41,216	\$41,216
5404083	879004831	610720005	09/15/10	\$0	\$41,216	\$41,216
5404083	882143658	904105852	09/15/10	\$0	\$41,216	\$41,216
5404083	882143809	344892866	09/15/10	\$0	\$41,216	\$41,216

Attachment H
Completed Washington Line Extensions 2002 through October 2013

5404083	883692979	49942199	09/15/10	\$0	\$41,216	\$41,216
5404083	885718489	798761856	09/15/10	\$0	\$41,216	\$41,216
5404083	886730331	378491756	09/15/10	\$0	\$41,216	\$41,216
5404083	897639388	326105942	09/15/10	\$0	\$41,216	\$41,216
5404083	906278481	115145684	09/15/10	\$0	\$41,216	\$41,216
5404083	918870898	325899744	09/15/10	\$0	\$41,216	\$41,216
5404083	929035309	14293836	09/15/10	\$0	\$41,216	\$41,216
5404083	933162428	504188734	09/15/10	\$0	\$41,216	\$41,216
5404083	937589129	585274749	09/15/10	\$0	\$41,216	\$41,216
5404083	939960649	628694989	09/15/10	\$0	\$41,216	\$41,216
5404083	945959791	112994345	09/15/10	\$0	\$41,216	\$41,216
5404083	948080219	255182096	09/15/10	\$0	\$41,216	\$41,216
5404083	983317469	836617376	09/15/10	\$0	\$41,216	\$41,216
5404083	990767461	130288245	09/15/10	\$0	\$41,216	\$41,216
5404090	5404090	760676119	05/14/10	\$2,872	\$2,084	\$4,956
5404731	5404731	134405408	09/21/10	\$2,369	\$1,443	\$3,812
5404916	5404916	182441823	08/31/10	\$0	\$20,503	\$20,503
5404916	5433664	890542567	08/31/10	\$0	\$20,503	\$20,503
5404916	5438049	890542567	08/31/10	\$0	\$20,503	\$20,503
5404916	903673216	182441823	08/31/10	\$0	\$20,503	\$20,503
5405067	5405067	451655458	09/15/10	\$4,777	\$2,215	\$6,992
5405341	5405341	425775014	08/27/10	\$1,387	\$1,541	\$2,928
5405341	5410828	752063359	08/27/10	\$1,387	\$1,541	\$2,928
5405385	5314627	9672490	07/27/10	\$0	\$3,521	\$3,521
5405385	5405385	9672490	07/27/10	\$0	\$3,521	\$3,521
5405757	5405757	175068124	04/01/10	\$0	\$7,079	\$7,079
5405757	5405772	910725253	04/01/10	\$0	\$7,079	\$7,079
5406286	5406286	713123497	04/01/10	\$1,753	\$2,582	\$4,335
5406686	5406686	663286653	05/06/10	\$6,077	\$1,435	\$7,512
5406738	5406738	938207648	05/05/10	\$2,890	\$2,086	\$4,976
5406842	5406842	864772363	02/21/11	\$0	\$15,724	\$15,724
5406842	807188569	864772363	02/21/11	\$0	\$15,724	\$15,724
5406859	5406859	948061324	05/22/10	\$2,557	\$1,407	\$3,964
5407124	5407124	493144585	06/29/10	\$2,367	\$2,250	\$4,617
5407286	5407286	433000567	06/23/10	\$3,488	\$1,392	\$4,880
5407582	5407582	504264689	04/30/10	\$1,963	-\$1,155	\$808
5407820	5407820	196266521	06/29/10	\$1,297	\$1,600	\$2,897
5407938	5407938	131721179	04/19/10	\$2,440	\$5,950	\$8,390
5408168	5408168	284927459	06/09/10	\$6,234	\$6,400	\$12,634
5408357	5408357	633539574	05/05/10	\$7,014	\$1,415	\$8,429
5408568	5408568	486347611	03/24/10	\$2,479	\$3,518	\$5,997
5408994	5408994	736048130	04/07/10	\$87	\$490	\$577
5409256	5409256	457378387	08/26/10	\$2,496	\$5,393	\$7,889
5409256	187905373	457378387	08/26/10	\$2,496	\$5,393	\$7,889
5409262	5409262	463169923	06/17/10	\$2,782	\$750	\$3,532
5409302	5409302	614422741	01/12/11	\$0	\$1,993	\$1,993
5409302	511645071	614422741	01/12/11	\$0	\$1,993	\$1,993
5409303	5409303	614422741	01/12/11	\$11,355	\$1,963	\$13,318
5409318	5409318	241993987	06/30/10	\$6,906	\$2,570	\$9,476
5409359	5409359	496737655	04/13/10	\$3,027	\$9,049	\$12,076
5409408	5409408	94360839	09/08/10	\$10,093	\$3,200	\$13,293
5409570	5409570	856180963	08/30/10	\$0	\$41,785	\$41,785
5409570	140073088	856180963	08/30/10	\$0	\$41,785	\$41,785
5409737	5409737	219414977	08/12/10	\$1,958	\$1,184	\$3,142
5409874	5409874	507206030	05/04/10	\$258	\$3,181	\$3,439
5409874	596668599	507206030	05/04/10	\$258	\$3,181	\$3,439
5410311	5410311	113619434	06/04/10	\$0	\$2,125	\$2,125
5410311	5410321	933666514	06/04/10	\$0	\$2,125	\$2,125
5410311	5414471	743079054	06/04/10	\$0	\$2,125	\$2,125
5410311	5414473	844952344	06/04/10	\$0	\$2,125	\$2,125
5410311	5414476	550920084	06/04/10	\$0	\$2,125	\$2,125
5410311	5414479	398343774	06/04/10	\$0	\$2,125	\$2,125
5410311	282760261	113619434	06/04/10	\$0	\$2,125	\$2,125
5410311	300005281	933666514	06/04/10	\$0	\$2,125	\$2,125
5410538	5410538	335011334	02/14/11	\$4,880	\$3,459	\$8,339
5410868	5410868	777456655	05/20/10	\$732	\$1,912	\$2,644
5410946	5410946	622607086	09/20/10	\$6,134	\$17,056	\$23,190
5410946	731287678	622607086	09/20/10	\$6,134	\$17,056	\$23,190
5411182	5411182	458153300	07/08/10	\$3,628	\$1,394	\$5,022

Attachment H
Completed Washington Line Extensions 2002 through October 2013

5411346	5411346	550443444	03/23/10	\$444	\$1,532	\$1,976
5411443	5411443	809028163	04/05/10	\$1,653	\$3,222	\$4,875
5412083	5412083	196106367	09/12/11	\$17,838	\$3,679	\$21,517
5412083	752454398	196106367	09/12/11	\$17,838	\$3,679	\$21,517
5412109	5412109	598038919	07/21/11	\$15,146	\$4,148	\$19,294
5412109	5555007	598038919	07/21/11	\$15,146	\$4,148	\$19,294
5412174	5412174	450984982	06/24/10	\$31,601	\$4,092	\$35,693
5412174	943100673	450984982	06/24/10	\$31,601	\$4,092	\$35,693
5412283	5412283	644090682	06/23/10	\$2,542	\$1,488	\$4,030
5412422	5412422	775341965	07/09/10	\$3,386	\$1,407	\$4,793
5412469	5412469	412622299	06/04/10	\$0	\$9,090	\$9,090
5412469	970694730	412622299	06/04/10	\$0	\$9,090	\$9,090
5412660	5412660	49564062	05/14/10	\$2,487	\$1,410	\$3,897
5412851	5412851	211412767	11/04/10	\$722	\$1,382	\$2,104
5412871	5412871	881952055	08/05/11	\$0	\$42,019	\$42,019
5412871	522722959	881952055	08/05/11	\$0	\$42,019	\$42,019
5412893	5412893	279090088	01/14/11	\$1,903	\$698	\$2,601
5412899	5412899	528208304	04/05/10	\$1,374	\$4,623	\$5,997
5413224	5413224	565270387	08/02/10	\$0	\$25,814	\$25,814
5413224	395902115	565270387	08/02/10	\$0	\$25,814	\$25,814
5413224	973605964	565270387	08/02/10	\$0	\$25,814	\$25,814
5413473	5412829	127970241	05/05/10	\$837	\$2,445	\$3,282
5413473	5413473	423652236	05/05/10	\$837	\$2,445	\$3,282
5413648	5413648	381250805	04/20/10	\$0	\$828	\$828
5413702	5413702	844376436	07/06/10	\$5,630	\$1,922	\$7,552
5414065	5414065	169016785	08/09/10	\$3,531	\$1,648	\$5,179
5414161	5414161	934473113	05/16/11	\$0	\$13,414	\$13,414
5414161	771105556	934473113	05/16/11	\$0	\$13,414	\$13,414
5414275	5414275	58977187	08/18/10	\$1,486	\$1,814	\$3,300
5414381	5414381	306942953	11/05/10	\$18,395	\$1,794	\$20,189
5414456	5414456	219415477	04/27/10	\$585	\$7,587	\$8,172
5414506	5414506	999812652	06/04/10	\$2,055	\$2,624	\$4,679
5414696	5414696	587575421	06/11/10	\$7,867	\$555	\$8,422
5415393	5415393	433404163	08/03/10	\$7,875	\$2,114	\$9,989
5415415	5415415	579857341	05/23/11	\$2,993	\$754	\$3,747
5415415	407258821	579857341	05/23/11	\$2,993	\$754	\$3,747
5415918	5415918	562169389	09/23/10	\$2,815	\$1,649	\$4,464
5416045	5416045	498336721	04/30/10	\$0	\$864	\$864
5416093	5416093	622487221	09/09/11	\$0	\$35,981	\$35,981
5416093	410307909	622487221	09/09/11	\$0	\$35,981	\$35,981
5416283	5416283	537497077	04/28/10	\$1,192	\$1,300	\$2,492
5416286	5416286	540095587	10/08/10	\$4,605	\$1,438	\$6,043
5416462	5416462	978378684	12/15/10	\$7,662	\$3,138	\$10,800
5416462	16436024	978378684	12/15/10	\$7,662	\$3,138	\$10,800
5416584	5416584	415797572	09/09/10	\$1,220	\$1,401	\$2,621
5416696	5416696	799545220	05/19/10	\$0	\$3,430	\$3,430
5416696	332879683	799545220	05/19/10	\$0	\$3,430	\$3,430
5416696	848684666	799545220	05/19/10	\$0	\$3,430	\$3,430
5416696	892995584	799545220	05/19/10	\$0	\$3,430	\$3,430
5417433	5417433	652782787	03/26/10	\$0	\$35,397	\$35,397
5417433	5444914	652782787	03/26/10	\$0	\$35,397	\$35,397
5417799	5417799	749676286	07/06/10	\$0	\$11,342	\$11,342
5417799	22054749	749676286	07/06/10	\$0	\$11,342	\$11,342
5417822	5417822	702570160	05/25/10	\$3,806	\$1,398	\$5,204
5417832	5417832	417980511	05/13/10	\$1,745	\$2,796	\$4,541
5418256	5418256	1408679	01/11/11	\$10,704	\$620	\$11,324
5418262	5418262	19347849	06/07/10	\$1,232	\$1,081	\$2,313
5418877	5418877	460254757	10/19/10	\$0	\$14,705	\$14,705
5418877	237957373	460254757	10/19/10	\$0	\$14,705	\$14,705
5418927	5418927	296741407	08/02/10	\$0	\$4,939	\$4,939
5419032	5419032	898735921	09/03/10	\$11,397	\$10,431	\$21,828
5419032	266443848	898735921	09/03/10	\$11,397	\$10,431	\$21,828
5419113	5419113	436397167	06/25/10	\$6,227	\$7,792	\$14,019
5419113	903474141	436397167	06/25/10	\$6,227	\$7,792	\$14,019
5419258	5419258	680121522	10/15/10	\$0	\$40,163	\$40,163
5419258	813217733	680121522	10/15/10	\$0	\$40,163	\$40,163
5419601	5419601	531931209	09/30/10	\$1,874	\$2,600	\$4,474
5419601	5459916	137364109	09/30/10	\$1,874	\$2,600	\$4,474
5419664	5419664	105759023	07/08/10	\$7,561	\$4,021	\$11,582

Attachment H
Completed Washington Line Extensions 2002 through October 2013

5419664	905716270	105759023	07/08/10	\$7,561	\$4,021	\$11,582
5420091	5420091	478945931	05/22/10	\$5,020	\$1,152	\$6,172
5420253	5420253	655577767	05/14/10	\$0	\$1,121	\$1,121
5420864	5420864	136533019	08/02/10	\$4,005	\$3,886	\$7,891
5420999	5420999	203433697	08/13/10	\$1,423	\$2,960	\$4,383
5420999	5426922	203433697	08/13/10	\$1,423	\$2,960	\$4,383
5420999	5426926	203433697	08/13/10	\$1,423	\$2,960	\$4,383
5420999	5426930	203433697	08/13/10	\$1,423	\$2,960	\$4,383
5420999	5426933	203433697	08/13/10	\$1,423	\$2,960	\$4,383
5420999	128093481	203433697	08/13/10	\$1,423	\$2,960	\$4,383
5420999	138828235	203433697	08/13/10	\$1,423	\$2,960	\$4,383
5421124	5421124	590270844	04/30/10	\$0	\$447	\$447
5421412	5421412	732102055	08/17/10	\$4,925	\$1,489	\$6,414
5421505	5421505	420613189	06/03/10	\$1,440	\$3,506	\$4,946
5421707	5421707	598122579	06/24/10	\$2,959	-\$81	\$2,878
5421800	5421800	760406131	06/16/10	\$2,936	-\$6	\$2,930
5421961	5421961	90546475	08/30/10	\$3,971	\$1,397	\$5,368
5422254	5422254	32804941	06/22/10	\$4,017	\$1,698	\$5,715
5422273	5422273	164473807	12/08/10	\$0	\$971	\$971
5422962	5422962	879754699	07/15/10	\$0	\$688	\$688
5423429	5423429	153086103	06/25/10	\$936	\$1,151	\$2,087
5423561	5423561	681999200	06/02/10	\$8,328	\$1,389	\$9,717
5423888	5423888	372554227	09/07/10	\$0	\$9,264	\$9,264
5423888	5457265	945290875	09/07/10	\$0	\$9,264	\$9,264
5423888	5457272	945290875	09/07/10	\$0	\$9,264	\$9,264
5423888	5457274	945290875	09/07/10	\$0	\$9,264	\$9,264
5423888	5457282	275249501	09/07/10	\$0	\$9,264	\$9,264
5423888	5457283	141716602	09/07/10	\$0	\$9,264	\$9,264
5423888	597885569	141716602	09/07/10	\$0	\$9,264	\$9,264
5423888	956482249	372554227	09/07/10	\$0	\$9,264	\$9,264
5423905	5423905	54778555	07/16/10	\$1,556	\$1,393	\$2,949
5424018	5424018	591373757	07/08/10	\$7,396	\$1,440	\$8,836
5424197	5424197	495938011	08/04/10	\$1,934	\$1,547	\$3,481
5424197	5461727	495938011	08/04/10	\$1,934	\$1,547	\$3,481
5424228	5424228	900141943	06/30/10	\$8,844	\$1,407	\$10,251
5425112	5425112	910590903	09/24/10	\$2,059	\$1,438	\$3,497
5425598	5425598	892299621	09/09/10	\$4,708	-\$585	\$4,123
5425612	5425612	905698252	08/18/10	\$6,892	\$1,418	\$8,310
5425698	5425698	381788881	08/12/10	\$2,461	\$1,480	\$3,941
5425766	5425766	558107815	12/02/10	\$2,226	\$7,772	\$9,998
5425766	5427210	794586136	12/02/10	\$2,226	\$7,772	\$9,998
5425766	5427214	159393206	12/02/10	\$2,226	\$7,772	\$9,998
5425766	5427215	703092616	12/02/10	\$2,226	\$7,772	\$9,998
5425766	5427216	940881136	12/02/10	\$2,226	\$7,772	\$9,998
5425766	5427217	879227746	12/02/10	\$2,226	\$7,772	\$9,998
5425766	5427219	287720066	12/02/10	\$2,226	\$7,772	\$9,998
5425766	5427220	788851076	12/02/10	\$2,226	\$7,772	\$9,998
5425766	5427221	173089396	12/02/10	\$2,226	\$7,772	\$9,998
5425766	870990738	558107815	12/02/10	\$2,226	\$7,772	\$9,998
5425968	5425968	575659765	06/15/10	\$0	\$8,042	\$8,042
5425968	5426447	905867051	06/15/10	\$0	\$8,042	\$8,042
5425968	5426449	38584671	06/15/10	\$0	\$8,042	\$8,042
5425968	144349074	905867051	06/15/10	\$0	\$8,042	\$8,042
5425968	457649234	575659765	06/15/10	\$0	\$8,042	\$8,042
5425968	584671414	38584671	06/15/10	\$0	\$8,042	\$8,042
5426007	5426007	554992180	07/20/10	\$3,174	\$4,447	\$7,621
5426251	5426251	713914713	05/27/10	\$4,507	\$5,134	\$9,641
5426362	5426362	113789667	07/16/10	\$7,043	\$3,428	\$10,471
5426446	5426446	156673860	11/08/10	\$4,563	\$4,678	\$9,241
5426555	5426555	405992859	05/28/10	\$3,704	\$2,750	\$6,454
5427032	5427032	71890752	01/03/11	\$0	\$26,146	\$26,146
5427032	5430559	10539125	01/03/11	\$0	\$26,146	\$26,146
5427032	5430562	34122055	01/03/11	\$0	\$26,146	\$26,146
5427032	5430564	77888365	01/03/11	\$0	\$26,146	\$26,146
5427032	5430566	804347075	01/03/11	\$0	\$26,146	\$26,146
5427032	5430569	792137285	01/03/11	\$0	\$26,146	\$26,146
5427032	5430570	161519695	01/03/11	\$0	\$26,146	\$26,146
5427032	5430571	779265695	01/03/11	\$0	\$26,146	\$26,146
5427032	5430574	565982305	01/03/11	\$0	\$26,146	\$26,146

Attachment H
Completed Washington Line Extensions 2002 through October 2013

5427032	5430575	999834415	01/03/11	\$0	\$26,146	\$26,146
5427032	5430576	364382925	01/03/11	\$0	\$26,146	\$26,146
5427032	5430578	140967035	01/03/11	\$0	\$26,146	\$26,146
5427032	5430579	308160535	01/03/11	\$0	\$26,146	\$26,146
5427032	5430580	905998945	01/03/11	\$0	\$26,146	\$26,146
5427032	5430581	559526245	01/03/11	\$0	\$26,146	\$26,146
5427032	5430582	97697855	01/03/11	\$0	\$26,146	\$26,146
5427032	5430583	61807365	01/03/11	\$0	\$26,146	\$26,146
5427032	5430585	234407185	01/03/11	\$0	\$26,146	\$26,146
5427032	5430586	462054395	01/03/11	\$0	\$26,146	\$26,146
5427032	5430587	271173615	01/03/11	\$0	\$26,146	\$26,146
5427032	5430588	91835915	01/03/11	\$0	\$26,146	\$26,146
5427032	5430589	194332425	01/03/11	\$0	\$26,146	\$26,146
5427032	5430590	595332925	01/03/11	\$0	\$26,146	\$26,146
5427032	5430592	867288135	01/03/11	\$0	\$26,146	\$26,146
5427032	5430594	512347545	01/03/11	\$0	\$26,146	\$26,146
5427032	5430595	178954365	01/03/11	\$0	\$26,146	\$26,146
5427032	5430596	544798775	01/03/11	\$0	\$26,146	\$26,146
5427032	5430597	21576975	01/03/11	\$0	\$26,146	\$26,146
5427032	5430599	35800685	01/03/11	\$0	\$26,146	\$26,146
5427032	5430600	979040895	01/03/11	\$0	\$26,146	\$26,146
5427032	5430601	164474095	01/03/11	\$0	\$26,146	\$26,146
5427032	5430602	365482606	01/03/11	\$0	\$26,146	\$26,146
5427032	5430603	83960906	01/03/11	\$0	\$26,146	\$26,146
5427032	5430604	116409916	01/03/11	\$0	\$26,146	\$26,146
5427032	5430605	642870616	01/03/11	\$0	\$26,146	\$26,146
5427032	5430606	136564426	01/03/11	\$0	\$26,146	\$26,146
5427032	5430607	5976436	01/03/11	\$0	\$26,146	\$26,146
5427032	5430608	946973936	01/03/11	\$0	\$26,146	\$26,146
5427032	5430609	438669246	01/03/11	\$0	\$26,146	\$26,146
5427032	5430611	11329166	01/03/11	\$0	\$26,146	\$26,146
5427032	5430612	804317166	01/03/11	\$0	\$26,146	\$26,146
5427032	5430613	859495276	01/03/11	\$0	\$26,146	\$26,146
5427032	5430614	959575876	01/03/11	\$0	\$26,146	\$26,146
5427032	5430616	194008586	01/03/11	\$0	\$26,146	\$26,146
5427032	5430617	373771196	01/03/11	\$0	\$26,146	\$26,146
5427032	5430618	324170896	01/03/11	\$0	\$26,146	\$26,146
5427032	5430620	122704706	01/03/11	\$0	\$26,146	\$26,146
5427032	5430621	809049606	01/03/11	\$0	\$26,146	\$26,146
5427032	5430622	474468816	01/03/11	\$0	\$26,146	\$26,146
5427032	5430623	799066036	01/03/11	\$0	\$26,146	\$26,146
5427032	5430624	605902336	01/03/11	\$0	\$26,146	\$26,146
5427032	5430632	736894206	01/03/11	\$0	\$26,146	\$26,146
5427032	5474451	248520639	01/03/11	\$0	\$26,146	\$26,146
5427032	5474454	884915569	01/03/11	\$0	\$26,146	\$26,146
5427032	5474460	132677899	01/03/11	\$0	\$26,146	\$26,146
5427032	5474462	739399239	01/03/11	\$0	\$26,146	\$26,146
5427032	5474465	713729569	01/03/11	\$0	\$26,146	\$26,146
5427032	22506283	116409916	01/03/11	\$0	\$26,146	\$26,146
5427032	28085372	136564426	01/03/11	\$0	\$26,146	\$26,146
5427032	30119351	804317166	01/03/11	\$0	\$26,146	\$26,146
5427032	40200433	559526245	01/03/11	\$0	\$26,146	\$26,146
5427032	46502452	35800685	01/03/11	\$0	\$26,146	\$26,146
5427032	53138773	83960906	01/03/11	\$0	\$26,146	\$26,146
5427032	101557422	799066036	01/03/11	\$0	\$26,146	\$26,146
5427032	115981101	34122055	01/03/11	\$0	\$26,146	\$26,146
5427032	124119021	91835915	01/03/11	\$0	\$26,146	\$26,146
5427032	168357583	642870616	01/03/11	\$0	\$26,146	\$26,146
5427032	188517531	194332425	01/03/11	\$0	\$26,146	\$26,146
5427032	191727641	713729569	01/03/11	\$0	\$26,146	\$26,146
5427032	195948491	736894206	01/03/11	\$0	\$26,146	\$26,146
5427032	201714403	308160535	01/03/11	\$0	\$26,146	\$26,146
5427032	216745532	999834415	01/03/11	\$0	\$26,146	\$26,146
5427032	224823442	21576975	01/03/11	\$0	\$26,146	\$26,146
5427032	234889802	132677899	01/03/11	\$0	\$26,146	\$26,146
5427032	288036782	739399239	01/03/11	\$0	\$26,146	\$26,146
5427032	354529581	71890752	01/03/11	\$0	\$26,146	\$26,146
5427032	408360652	234407185	01/03/11	\$0	\$26,146	\$26,146
5427032	416708443	365482606	01/03/11	\$0	\$26,146	\$26,146

Attachment H
Completed Washington Line Extensions 2002 through October 2013

5427032	416857791	10539125	01/03/11	\$0	\$26,146	\$26,146
5427032	443383851	248520639	01/03/11	\$0	\$26,146	\$26,146
5427032	460273161	859495276	01/03/11	\$0	\$26,146	\$26,146
5427032	468464082	5976436	01/03/11	\$0	\$26,146	\$26,146
5427032	470516423	905998945	01/03/11	\$0	\$26,146	\$26,146
5427032	502828172	462054395	01/03/11	\$0	\$26,146	\$26,146
5427032	506487541	544798775	01/03/11	\$0	\$26,146	\$26,146
5427032	553036052	61807365	01/03/11	\$0	\$26,146	\$26,146
5427032	581381611	77888365	01/03/11	\$0	\$26,146	\$26,146
5427032	591081501	867288135	01/03/11	\$0	\$26,146	\$26,146
5427032	600184541	595332925	01/03/11	\$0	\$26,146	\$26,146
5427032	617382923	122704706	01/03/11	\$0	\$26,146	\$26,146
5427032	643606631	178954365	01/03/11	\$0	\$26,146	\$26,146
5427032	657460021	512347545	01/03/11	\$0	\$26,146	\$26,146
5427032	659490412	979040895	01/03/11	\$0	\$26,146	\$26,146
5427032	686687812	779265695	01/03/11	\$0	\$26,146	\$26,146
5427032	704418202	809049606	01/03/11	\$0	\$26,146	\$26,146
5427032	730368122	884915569	01/03/11	\$0	\$26,146	\$26,146
5427032	750823201	161519695	01/03/11	\$0	\$26,146	\$26,146
5427032	759160522	565982305	01/03/11	\$0	\$26,146	\$26,146
5427032	767868792	438669246	01/03/11	\$0	\$26,146	\$26,146
5427032	778485212	474468816	01/03/11	\$0	\$26,146	\$26,146
5427032	804066903	373771196	01/03/11	\$0	\$26,146	\$26,146
5427032	832416992	140967035	01/03/11	\$0	\$26,146	\$26,146
5427032	862462732	164474095	01/03/11	\$0	\$26,146	\$26,146
5427032	879013592	946973936	01/03/11	\$0	\$26,146	\$26,146
5427032	894943961	804347075	01/03/11	\$0	\$26,146	\$26,146
5427032	900652593	194008586	01/03/11	\$0	\$26,146	\$26,146
5427032	904295471	959575876	01/03/11	\$0	\$26,146	\$26,146
5427032	907150832	605902336	01/03/11	\$0	\$26,146	\$26,146
5427032	934784542	364382925	01/03/11	\$0	\$26,146	\$26,146
5427032	944293471	792137285	01/03/11	\$0	\$26,146	\$26,146
5427032	978479532	97697855	01/03/11	\$0	\$26,146	\$26,146
5427032	989206313	324170896	01/03/11	\$0	\$26,146	\$26,146
5427151	5427151	518766763	07/23/10	\$5,046	\$1,754	\$6,800
5427350	5427350	331063059	07/21/10	\$6,226	\$412	\$6,638
5427391	5427391	606828787	06/22/10	\$2,696	\$1,401	\$4,097
5427528	5427528	615419077	08/04/10	\$1,797	\$1,300	\$3,097
5427945	5427945	232605163	06/22/10	\$4,954	\$3,484	\$8,438
5427948	5427948	192768096	01/07/11	\$2,902	\$1,413	\$4,315
5428227	5428227	575060809	07/21/10	\$0	\$53,178	\$53,178
5428227	60713404	575060809	07/21/10	\$0	\$53,178	\$53,178
5428582	5428582	607629541	10/15/10	\$2,977	\$1,490	\$4,467
5428598	5428598	325911097	06/23/10	\$3,412	\$1,147	\$4,559
5428960	5428960	731435194	11/05/10	\$6,375	\$1,397	\$7,772
5428986	5428986	394653236	04/19/11	\$0	\$632	\$632
5429202	5429202	895341763	09/21/10	\$0	\$14,747	\$14,747
5429202	424077975	895341763	09/21/10	\$0	\$14,747	\$14,747
5429202	995638761	895341763	09/21/10	\$0	\$14,747	\$14,747
5429394	5429394	617703792	09/22/10	\$0	\$2,127	\$2,127
5429394	5465996	626246879	09/22/10	\$0	\$2,127	\$2,127
5429394	5470945	435162001	09/22/10	\$0	\$2,127	\$2,127
5429407	5429407	843194407	11/30/10	\$0	\$1,339	\$1,339
5430021	5430021	575059033	03/10/11	\$16,205	\$9,787	\$25,992
5430021	506802378	575059033	03/10/11	\$16,205	\$9,787	\$25,992
5430021	545840763	575059033	03/10/11	\$16,205	\$9,787	\$25,992
5430175	5430175	298832820	09/15/10	\$5,868	\$1,437	\$7,305
5430301	5430301	120028754	09/17/10	\$701	\$3,428	\$4,129
5430301	5430303	818520320	09/17/10	\$701	\$3,428	\$4,129
5430301	5430305	670193830	09/17/10	\$701	\$3,428	\$4,129
5430301	5477474	120028754	09/17/10	\$701	\$3,428	\$4,129
5430301	847485861	120028754	09/17/10	\$701	\$3,428	\$4,129
5430463	5430463	668169385	05/26/10	\$415	\$2,466	\$2,881
5430508	5430508	127426494	06/28/10	\$2,057	\$1,534	\$3,591
5430522	5430522	528706987	04/20/11	\$22,495	\$5,600	\$28,095
5431022	5431022	526177652	12/03/10	\$4,580	\$1,294	\$5,874
5431241	5431241	211593172	08/10/10	\$1,046	\$868	\$1,914
5431279	5431279	36598699	06/18/10	\$0	\$1,206	\$1,206
5431381	5431381	562471855	07/19/10	\$0	\$235	\$235

Attachment H
Completed Washington Line Extensions 2002 through October 2013

5431873	5431873	533503519	06/14/10	\$412	\$2,749	\$3,161
5431873	5431996	620397116	06/14/10	\$412	\$2,749	\$3,161
5431873	344267848	533503519	06/14/10	\$412	\$2,749	\$3,161
5431873	896122178	620397116	06/14/10	\$412	\$2,749	\$3,161
5432073	5432073	211025431	09/12/10	\$0	\$42,405	\$42,405
5432073	984535459	211025431	09/12/10	\$0	\$42,405	\$42,405
5432618	5432618	279358585	08/16/10	\$0	\$914	\$914
5434109	5434109	839197075	09/08/10	\$150	\$5,450	\$5,600
5434109	5456827	119106932	09/08/10	\$150	\$5,450	\$5,600
5434109	5456832	742347229	09/08/10	\$150	\$5,450	\$5,600
5434109	625073066	839197075	09/08/10	\$150	\$5,450	\$5,600
5434109	919128668	839197075	09/08/10	\$150	\$5,450	\$5,600
5434784	5434784	670564543	03/09/11	\$6,747	\$765	\$7,512
5434897	5434897	984649477	11/09/10	\$0	\$1,023	\$1,023
5434897	739515170	984649477	11/09/10	\$0	\$1,023	\$1,023
5435477	5435477	875034291	07/29/10	\$3,035	-\$236	\$2,799
5435544	5435544	226611829	05/21/10	\$0	\$3,580	\$3,580
5435665	5435665	537100807	07/26/10	\$2,943	\$4,954	\$7,897
5436079	5436079	771865363	10/18/10	\$0	\$6,425	\$6,425
5436571	5436571	153688436	12/17/10	\$0	\$12,486	\$12,486
5436571	5445853	153688436	12/17/10	\$0	\$12,486	\$12,486
5436571	5534982	36923525	12/17/10	\$0	\$12,486	\$12,486
5436571	5534984	344496165	12/17/10	\$0	\$12,486	\$12,486
5436571	5534985	828622575	12/17/10	\$0	\$12,486	\$12,486
5436571	5534991	255644895	12/17/10	\$0	\$12,486	\$12,486
5436571	5534993	389882225	12/17/10	\$0	\$12,486	\$12,486
5436571	5534995	36694555	12/17/10	\$0	\$12,486	\$12,486
5436571	5534997	347340365	12/17/10	\$0	\$12,486	\$12,486
5436571	5535000	279496075	12/17/10	\$0	\$12,486	\$12,486
5436571	5535003	97180685	12/17/10	\$0	\$12,486	\$12,486
5436571	5535005	491994005	12/17/10	\$0	\$12,486	\$12,486
5436571	5535006	1297715	12/17/10	\$0	\$12,486	\$12,486
5436571	5535007	78877325	12/17/10	\$0	\$12,486	\$12,486
5436571	5556215	592648308	12/17/10	\$0	\$12,486	\$12,486
5436571	5556220	975677958	12/17/10	\$0	\$12,486	\$12,486
5436571	5556222	473175398	12/17/10	\$0	\$12,486	\$12,486
5436571	5556224	483372118	12/17/10	\$0	\$12,486	\$12,486
5436571	5556228	525282338	12/17/10	\$0	\$12,486	\$12,486
5436571	5556232	719220448	12/17/10	\$0	\$12,486	\$12,486
5436571	5556235	425516958	12/17/10	\$0	\$12,486	\$12,486
5436571	5556237	191774878	12/17/10	\$0	\$12,486	\$12,486
5436571	5556241	972412298	12/17/10	\$0	\$12,486	\$12,486
5436571	5556243	907408319	12/17/10	\$0	\$12,486	\$12,486
5436571	33324118	97180685	12/17/10	\$0	\$12,486	\$12,486
5436571	55729708	279496075	12/17/10	\$0	\$12,486	\$12,486
5436571	65863338	36923525	12/17/10	\$0	\$12,486	\$12,486
5436571	91827968	255644895	12/17/10	\$0	\$12,486	\$12,486
5436571	144597060	592648308	12/17/10	\$0	\$12,486	\$12,486
5436571	266899398	347340365	12/17/10	\$0	\$12,486	\$12,486
5436571	345791798	153688436	12/17/10	\$0	\$12,486	\$12,486
5436571	374177158	828622575	12/17/10	\$0	\$12,486	\$12,486
5436571	380941550	719220448	12/17/10	\$0	\$12,486	\$12,486
5436571	530527088	36694555	12/17/10	\$0	\$12,486	\$12,486
5436571	552154140	483372118	12/17/10	\$0	\$12,486	\$12,486
5436571	613388778	389882225	12/17/10	\$0	\$12,486	\$12,486
5436571	617446858	344496165	12/17/10	\$0	\$12,486	\$12,486
5436571	631044180	907408319	12/17/10	\$0	\$12,486	\$12,486
5436571	667862020	975677958	12/17/10	\$0	\$12,486	\$12,486
5436571	671092150	525282338	12/17/10	\$0	\$12,486	\$12,486
5436571	712239728	491994005	12/17/10	\$0	\$12,486	\$12,486
5436571	722457211	972412298	12/17/10	\$0	\$12,486	\$12,486
5436571	748713160	191774878	12/17/10	\$0	\$12,486	\$12,486
5436571	813047138	1297715	12/17/10	\$0	\$12,486	\$12,486
5436571	836557130	473175398	12/17/10	\$0	\$12,486	\$12,486
5436571	903389360	425516958	12/17/10	\$0	\$12,486	\$12,486
5436571	948157848	78877325	12/17/10	\$0	\$12,486	\$12,486
5436770	5436770	787852972	06/17/10	\$3,320	\$1,452	\$4,772
5436931	5436931	259819256	10/27/10	\$0	\$1,222	\$1,222
5437228	5437228	799238407	08/09/10	\$0	\$8,287	\$8,287

Attachment H
Completed Washington Line Extensions 2002 through October 2013

5437228	8655491	799238407	08/09/10	\$0	\$8,287	\$8,287
5437541	5437541	763473097	06/14/10	\$968	\$1,722	\$2,690
5438023	5438023	399158252	07/22/10	\$721	\$8,128	\$8,849
5438023	990246699	399158252	07/22/10	\$721	\$8,128	\$8,849
5438073	5438073	546914204	07/28/10	\$2,134	\$1,401	\$3,535
5438672	5438672	848629964	04/06/11	\$7,648	\$1,403	\$9,051
5438795	5438795	443400280	06/24/10	\$0	\$13,571	\$13,571
5439350	5439350	217369819	05/05/11	\$795	\$1,532	\$2,327
5439406	5439406	857337513	07/30/10	\$6,113	\$14,409	\$20,522
5439406	137582668	857337513	07/30/10	\$6,113	\$14,409	\$20,522
5439756	5439756	6582237	08/12/11	\$1,566	\$889	\$2,455
5439797	5439797	659218882	08/04/10	\$6,567	\$1,439	\$8,006
5440030	5440030	272163787	08/18/10	\$2,461	\$670	\$3,131
5440440	5440440	996848195	04/15/11	\$3,075	\$1,554	\$4,629
5440440	5489935	996848195	04/15/11	\$3,075	\$1,554	\$4,629
5440833	5440833	517607871	03/08/11	\$0	\$7,925	\$7,925
5440833	570575199	517607871	03/08/11	\$0	\$7,925	\$7,925
5441143	5441143	240595387	12/14/10	\$6,730	\$2,291	\$9,021
5441143	23251695	240595387	12/14/10	\$6,730	\$2,291	\$9,021
5441182	5441182	313518889	04/05/11	\$5,388	\$11,175	\$16,563
5441182	5478774	313518889	04/05/11	\$5,388	\$11,175	\$16,563
5441182	345885074	313518889	04/05/11	\$5,388	\$11,175	\$16,563
5441191	5441191	998610890	07/27/10	\$3,281	-\$547	\$2,734
5441191	5448390	998610890	07/27/10	\$3,281	-\$547	\$2,734
5441232	5441232	830854090	08/16/10	\$0	\$3,434	\$3,434
5441232	736053154	830854090	08/16/10	\$0	\$3,434	\$3,434
5441412	5441412	141694465	08/13/10	\$0	\$2,097	\$2,097
5441412	119905651	141694465	08/13/10	\$0	\$2,097	\$2,097
5441412	384221697	141694465	08/13/10	\$0	\$2,097	\$2,097
5442122	5442122	602235607	12/15/10	\$2,625	\$3,221	\$5,846
5442314	5442314	901554346	12/06/10	\$3,264	\$1,582	\$4,846
5442581	5442581	577227376	08/23/10	\$721	\$1,410	\$2,131
5442581	5466413	577227376	08/23/10	\$721	\$1,410	\$2,131
5442598	5442598	359453760	08/11/10	\$4,363	\$1,413	\$5,776
5443022	5443022	706717839	10/22/10	\$3,599	\$1,543	\$5,142
5443116	5443116	802562975	08/09/10	\$2,334	\$1,562	\$3,896
5443250	5443250	528017587	12/23/10	\$7,178	\$1,439	\$8,617
5443334	5443334	794240521	09/29/10	\$4,422	\$2,585	\$7,007
5443337	5443337	80155765	09/21/10	\$2,813	\$2,585	\$5,398
5443662	5443662	665254035	09/22/10	\$0	\$1,612	\$1,612
5443662	296114074	665254035	09/22/10	\$0	\$1,612	\$1,612
5443783	5443783	932409651	05/06/11	\$6,123	\$3,797	\$9,920
5443783	305317179	932409651	05/06/11	\$6,123	\$3,797	\$9,920
5443921	5443921	953717114	08/25/10	\$1,790	\$1,635	\$3,425
5444011	5444011	456422282	08/25/10	\$4,803	\$1,145	\$5,948
5444072	5444072	4297374	12/02/10	\$16,861	\$20,912	\$37,773
5444714	5444714	496940785	11/17/10	\$3,125	\$1,310	\$4,435
5444758	5444758	64820811	10/07/11	\$1,517	\$6,344	\$7,861
5444874	5444874	210098611	03/07/11	\$0	\$977	\$977
5445963	5445963	384731218	08/09/10	\$1,772	\$2,536	\$4,308
5445963	5452003	389047009	08/09/10	\$1,772	\$2,536	\$4,308
5445963	137804197	389047009	08/09/10	\$1,772	\$2,536	\$4,308
5445963	824412587	384731218	08/09/10	\$1,772	\$2,536	\$4,308
5446121	5446121	708941508	10/11/10	\$3,193	\$1,394	\$4,587
5446143	5446143	784080669	08/20/10	\$587	\$972	\$1,559
5446655	5446655	341492389	06/17/11	\$8,844	\$2,294	\$11,138
5446657	5446657	191842189	05/04/11	\$15,511	\$8,254	\$23,765
5446657	341407538	191842189	05/04/11	\$15,511	\$8,254	\$23,765
5446657	995121279	191842189	05/04/11	\$15,511	\$8,254	\$23,765
5447130	5447130	804820180	12/01/10	\$604	\$1,525	\$2,129
5447130	594803588	804820180	12/01/10	\$604	\$1,525	\$2,129
5447444	5447444	80156875	09/30/10	\$2,799	\$1,471	\$4,270
5447767	5447767	121687104	10/05/10	\$0	\$8,174	\$8,174
5447767	864610397	121687104	10/05/10	\$0	\$8,174	\$8,174
5447886	5447886	82355341	08/06/10	\$1,223	\$281	\$1,504
5448898	5448898	161875519	12/27/10	\$1,458	\$2,538	\$3,996
5448898	5448904	566082881	12/27/10	\$1,458	\$2,538	\$3,996
5448898	10000823	566082881	12/27/10	\$1,458	\$2,538	\$3,996
5448898	199140892	161875519	12/27/10	\$1,458	\$2,538	\$3,996

Attachment H
Completed Washington Line Extensions 2002 through October 2013

5449457	5449457	800234077	08/30/10	\$402	\$1,425	\$1,827
5449480	5449480	944690809	09/17/10	\$669	\$11,989	\$12,658
5449653	5449653	262030643	11/18/10	\$790	\$670	\$1,460
5449792	5449792	441195919	08/19/10	\$455	\$1,440	\$1,895
5450202	5450202	572989607	09/27/10	\$6,062	\$3,732	\$9,794
5450611	5450611	510501093	12/20/10	\$1,512	\$1,380	\$2,892
5450669	5450669	869571036	12/27/10	\$3,145	\$1,370	\$4,515
5450970	5450970	21709	09/21/10	\$1,242	\$384	\$1,626
5451186	5451186	726716888	12/09/10	\$2,313	\$1,479	\$3,792
5451464	5451464	675559765	09/16/10	\$6,305	\$3,574	\$9,879
5451464	775467549	675559765	09/16/10	\$6,305	\$3,574	\$9,879
5451689	5451689	414218923	07/22/10	\$0	\$5,542	\$5,542
5451942	5451942	50435203	07/06/11	\$7,651	\$3,972	\$11,623
5452730	5452730	497126586	10/26/10	\$2,907	\$1,399	\$4,306
5452732	5452732	294137827	05/25/11	\$3,536	\$1,206	\$4,742
5453106	5453106	483952231	03/08/11	\$1,090	\$4,350	\$5,440
5453143	5453143	179227143	12/30/10	\$3,606	\$1,676	\$5,282
5453778	5453778	923804294	09/27/10	\$8,984	\$3,238	\$12,222
5453778	880120676	923804294	09/27/10	\$8,984	\$3,238	\$12,222
5453840	5453840	151293250	08/25/10	\$4,734	\$8,552	\$13,286
5453840	473840934	151293250	08/25/10	\$4,734	\$8,552	\$13,286
5453890	5453890	156673860	12/28/10	\$2,322	\$1,274	\$3,596
5454181	5454181	751285741	08/10/10	\$0	\$1,001	\$1,001
5454711	5454711	271736273	09/13/10	\$3,908	\$1,394	\$5,302
5454760	5454760	420389315	08/19/10	\$1,100	\$3,864	\$4,964
5454770	5454770	23811277	01/24/11	\$1,382	\$1,490	\$2,872
5455513	5455234	881179961	09/28/10	\$7,008	\$384	\$7,392
5455513	5455513	881179961	09/28/10	\$7,008	\$384	\$7,392
5455815	5455815	822482115	12/29/10	\$33,610	\$14,976	\$48,586
5456695	5456695	38213481	10/13/10	\$2,250	\$1,411	\$3,661
5456934	5456934	506729209	08/19/10	\$1,986	\$1,936	\$3,922
5456969	5456969	981655585	09/01/10	\$292	\$1,426	\$1,718
5456969	935917671	981255985	09/01/10	\$292	\$1,426	\$1,718
5457030	5457030	812443586	08/19/10	\$1,591	\$852	\$2,443
5457238	5457238	225045124	03/28/11	\$4,828	\$4,800	\$9,628
5457315	5457315	850382323	10/04/10	\$2,560	\$1,458	\$4,018
5457320	5457320	326649945	08/09/11	\$4,204	\$1,487	\$5,691
5457362	5457362	626240954	05/02/11	\$5,303	\$8,116	\$13,419
5457362	487607351	626240954	05/02/11	\$5,303	\$8,116	\$13,419
5457905	5457905	948287875	10/08/10	\$0	\$19,269	\$19,269
5458275	5458275	978855943	09/20/10	\$683	\$3,379	\$4,062
5459465	5459465	658176943	10/28/10	\$0	\$1,316	\$1,316
5459542	5459542	359358354	04/12/11	\$1,946	\$1,387	\$3,333
5459962	5459962	371061539	04/22/11	\$2,085	\$1,003	\$3,088
5459962	5489392	371061539	04/22/11	\$2,085	\$1,003	\$3,088
5459962	5534283	371061539	04/22/11	\$2,085	\$1,003	\$3,088
5459962	5534284	371061539	04/22/11	\$2,085	\$1,003	\$3,088
5459962	144923149	371061539	04/22/11	\$2,085	\$1,003	\$3,088
5459962	410996199	371061539	04/22/11	\$2,085	\$1,003	\$3,088
5459962	521712209	371061539	04/22/11	\$2,085	\$1,003	\$3,088
5459962	856973859	371061539	04/22/11	\$2,085	\$1,003	\$3,088
5460361	5460361	596987834	03/08/11	\$2,770	\$4,454	\$7,224
5460361	291388319	596987834	03/08/11	\$2,770	\$4,454	\$7,224
5460363	5460363	557331175	12/13/10	\$1,622	\$1,701	\$3,323
5460380	5460380	530105809	09/03/10	\$1,144	\$1,795	\$2,939
5461159	5461159	82954297	02/07/11	\$4,880	\$1,600	\$6,480
5461298	5461298	339042659	04/22/11	\$10,368	\$16,278	\$26,646
5461298	5471685	696938365	04/22/11	\$10,368	\$16,278	\$26,646
5461472	5461472	619015921	08/23/10	\$2,412	\$625	\$3,037
5461475	5461475	825328318	09/23/10	\$2,016	\$1,000	\$3,016
5461910	5461910	628962262	12/16/10	\$2,840	\$1,419	\$4,259
5462066	5462066	430538269	04/15/11	\$0	\$23,623	\$23,623
5462066	495375976	430538269	04/15/11	\$0	\$23,623	\$23,623
5462066	525736369	430538269	04/15/11	\$0	\$23,623	\$23,623
5462073	5462073	452250485	10/11/10	\$2,861	\$1,312	\$4,173
5462073	5462074	452250485	10/11/10	\$2,861	\$1,312	\$4,173
5462073	5474298	452250485	10/11/10	\$2,861	\$1,312	\$4,173
5462141	5462141	652492077	09/13/10	\$0	\$781	\$781
5462192	5462192	462170923	09/02/10	\$2,884	\$1,000	\$3,884

Attachment H
Completed Washington Line Extensions 2002 through October 2013

5462213	5462213	439133189	05/06/11	\$34,859	\$17,478	\$52,337
5462226	5462226	690544099	01/03/11	\$265	\$2,189	\$2,454
5462267	5462267	961802240	10/06/10	\$26	\$621	\$647
5462735	5462735	475186199	07/13/11	\$8,539	\$997	\$9,536
5462807	5462807	144704681	03/30/11	\$0	\$22,223	\$22,223
5463131	5463131	969839598	10/18/10	\$2,508	\$2,421	\$4,929
5463175	5463175	280955875	03/04/11	\$4,569	\$3,598	\$8,167
5463175	961454175	280955875	03/04/11	\$4,569	\$3,598	\$8,167
5463232	5463232	482591731	01/07/11	\$2,532	\$1,207	\$3,739
5464251	5464251	230607385	09/13/10	\$0	\$396	\$396
5464258	5464258	340894321	12/30/10	\$0	\$1,441	\$1,441
5464258	549259138	340894321	12/30/10	\$0	\$1,441	\$1,441
5464582	5464582	749202468	07/18/11	\$27,949	\$17,792	\$45,741
5464582	975332259	749202468	07/18/11	\$27,949	\$17,792	\$45,741
5464763	5464763	910593694	10/12/10	\$2,355	\$79	\$2,434
5464778	5464778	388674667	01/03/11	\$2,783	\$1,449	\$4,232
5465232	5465232	344692519	04/11/11	\$3,709	\$2,537	\$6,246
5465260	5465260	199636387	11/08/10	\$2,278	\$2,092	\$4,370
5465330	5465330	144692497	11/10/10	\$863	\$1,538	\$2,401
5465998	5465998	992641921	05/09/11	\$2,955	\$2,656	\$5,611
5466000	5466000	629908899	12/17/10	\$6,222	\$8,215	\$14,437
5466000	304027973	629908899	12/17/10	\$6,222	\$8,215	\$14,437
5466013	5466013	206032207	08/26/10	\$0	\$676	\$676
5466022	5466022	132105763	12/21/10	\$430	\$4,381	\$4,811
5466861	5466861	822482115	04/18/11	\$0	\$2,257	\$2,257
5466861	79071170	822482115	04/18/11	\$0	\$2,257	\$2,257
5467162	5467162	623670157	11/13/10	\$0	\$14,377	\$14,377
5467511	5467511	803754721	10/27/10	\$3,316	\$1,962	\$5,278
5467552	5467552	949683811	10/26/10	\$2,727	\$2,213	\$4,940
5468014	5468014	443556181	12/20/10	\$0	\$12,148	\$12,148
5468014	5484363	443556181	12/20/10	\$0	\$12,148	\$12,148
5468014	314242893	443556181	12/20/10	\$0	\$12,148	\$12,148
5468473	5468473	221216785	10/06/10	\$626	\$1,174	\$1,800
5468513	5468513	883151077	11/22/10	\$3,770	\$1,437	\$5,207
5469078	5469078	162503108	12/29/11	\$2,981	\$891	\$3,872
5469092	5469092	80356009	11/09/10	\$1,963	\$3,034	\$4,997
5469092	80763531	80356009	11/09/10	\$1,963	\$3,034	\$4,997
5469092	143861925	80356009	11/09/10	\$1,963	\$3,034	\$4,997
5469243	5469243	368351395	03/10/11	\$512	\$5,243	\$5,755
5469243	593031076	368351395	03/10/11	\$512	\$5,243	\$5,755
5469894	5469894	535279929	02/01/11	\$3,167	\$668	\$3,835
5469944	5469944	302732077	08/25/11	\$4,564	\$2,498	\$7,062
5469944	193953054	302732077	08/25/11	\$4,564	\$2,498	\$7,062
5470041	5470041	78028705	04/20/11	\$3,527	\$1,322	\$4,849
5470138	5470138	354746719	01/06/11	\$3,818	\$3,801	\$7,619
5470327	5470327	788882318	02/09/11	\$0	\$12,313	\$12,313
5470901	5470901	242792743	01/06/11	\$6,422	\$1,509	\$7,931
5470901	5510632	242792743	01/06/11	\$6,422	\$1,509	\$7,931
5470920	5470920	566745789	05/03/12	\$8,991	\$3,801	\$12,792
5470920	532309059	566745789	05/03/12	\$8,991	\$3,801	\$12,792
5471503	5471503	535299277	10/14/10	\$1,327	\$1,713	\$3,040
5471972	5471972	237974633	04/26/11	\$6,530	\$1,444	\$7,974
5472033	5472033	506349147	01/28/11	\$1,620	\$2,291	\$3,911
5472033	5477608	438769515	01/28/11	\$1,620	\$2,291	\$3,911
5472098	5472098	930903721	11/09/10	\$0	\$1,131	\$1,131
5472503	5472503	601834009	10/12/10	\$474	\$3,790	\$4,264
5473235	5473235	740494543	08/29/11	\$2,741	\$8,000	\$10,741
5473531	5473531	393045190	02/22/11	\$3,871	\$4,898	\$8,769
5473669	5473669	825237753	12/16/10	\$0	\$15,460	\$15,460
5473669	848017170	825237753	12/16/10	\$0	\$15,460	\$15,460
5473765	5473765	391644409	10/29/10	\$456	\$5,178	\$5,634
5474148	5474148	554879677	04/21/11	\$1,478	\$4,410	\$5,888
5475103	5475103	552483631	09/25/12	\$12,719	\$1,866	\$14,585
5475115	5475115	370866985	11/22/10	\$3,481	\$1,436	\$4,917
5475377	5475377	339096787	11/01/10	\$0	\$2,936	\$2,936
5475583	5475583	967665811	07/13/12	\$0	\$8,624	\$8,624
5475583	234833656	967665811	07/13/12	\$0	\$8,624	\$8,624
5475583	483851536	967665811	07/13/12	\$0	\$8,624	\$8,624
5475768	5475768	987406862	12/27/10	\$366	\$3,629	\$3,995

Attachment H
Completed Washington Line Extensions 2002 through October 2013

5476021	5476021	365194249	03/16/11	\$4,438	\$3,681	\$8,119
5476428	5476428	595840009	11/19/10	\$346	\$1,570	\$1,916
5476450	5476450	493937721	12/14/10	\$8,717	\$11,269	\$19,986
5476450	969983855	493937721	12/14/10	\$8,717	\$11,269	\$19,986
5476477	5476477	788882318	02/10/11	\$13,686	\$1,795	\$15,481
5476641	5476641	131652866	01/19/11	\$1,735	\$728	\$2,463
5476967	5476967	388934019	04/05/11	\$3,484	-\$708	\$2,776
5476967	5489676	388934019	04/05/11	\$3,484	-\$708	\$2,776
5477278	5477278	788882318	04/12/11	\$0	\$2,867	\$2,867
5477278	145864961	788882318	04/12/11	\$0	\$2,867	\$2,867
5477535	5477535	326555083	12/01/10	\$2,845	\$1,141	\$3,986
5477999	5477999	227878573	11/22/10	\$4,435	\$620	\$5,055
5478696	5478696	16221541	09/07/11	\$17,299	\$7,427	\$24,726
5478696	621446338	16221541	09/07/11	\$17,299	\$7,427	\$24,726
5478812	5478812	847503831	12/09/10	\$317	\$1,650	\$1,967
5479162	5479162	432179644	02/21/11	\$3,554	\$2,633	\$6,187
5479162	5498800	775271893	02/21/11	\$3,554	\$2,633	\$6,187
5479306	5479306	420523725	02/02/11	\$2,839	\$1,258	\$4,097
5480736	5480736	549884677	02/23/11	\$0	\$9,557	\$9,557
5480736	272999155	549884677	02/23/11	\$0	\$9,557	\$9,557
5480806	5480806	216245125	02/24/11	\$5,286	\$682	\$5,968
5481940	5481940	112724941	07/21/11	\$0	\$30,971	\$30,971
5481940	531267978	112724941	07/21/11	\$0	\$30,971	\$30,971
5482209	5482209	377260585	11/19/10	\$1,975	\$1,444	\$3,419
5482213	5482213	212622943	03/22/11	\$5,103	\$1,775	\$6,878
5482552	5482552	972062965	01/07/11	\$1,507	\$1,300	\$2,807
5483234	5483234	340097785	10/17/10	\$499	\$1,722	\$2,221
5483488	5483488	685748899	11/01/10	\$854	\$1,926	\$2,780
5483935	5483935	601823260	01/07/11	\$5,134	\$673	\$5,807
5483972	5483972	824987630	04/07/11	\$1,076	\$2,458	\$3,534
5484100	5484100	706529209	11/17/10	\$975	\$26,056	\$27,031
5484100	5511921	706529209	11/17/10	\$975	\$26,056	\$27,031
5484100	752328555	706529209	11/17/10	\$975	\$26,056	\$27,031
5484126	5476084	898384457	02/11/11	\$1,556	\$13,487	\$15,043
5484126	5482701	624609433	02/11/11	\$1,556	\$13,487	\$15,043
5484126	5484104	81130644	02/11/11	\$1,556	\$13,487	\$15,043
5484126	5484111	624010033	02/11/11	\$1,556	\$13,487	\$15,043
5484126	5484117	624209833	02/11/11	\$1,556	\$13,487	\$15,043
5484126	5484121	624409633	02/11/11	\$1,556	\$13,487	\$15,043
5484126	5484123	625608433	02/11/11	\$1,556	\$13,487	\$15,043
5484126	5484126	193982865	02/11/11	\$1,556	\$13,487	\$15,043
5484126	5484129	476636495	02/11/11	\$1,556	\$13,487	\$15,043
5484126	5484132	55672115	02/11/11	\$1,556	\$13,487	\$15,043
5484126	5484136	602775935	02/11/11	\$1,556	\$13,487	\$15,043
5484126	5484141	548439965	02/11/11	\$1,556	\$13,487	\$15,043
5484126	5499436	80473079	02/11/11	\$1,556	\$13,487	\$15,043
5485664	5485664	584393917	02/01/11	\$16,529	\$2,753	\$19,282
5485782	5485782	998038075	09/15/11	\$0	\$13,609	\$13,609
5485782	5494035	601378695	09/15/11	\$0	\$13,609	\$13,609
5485782	5494036	965002416	09/15/11	\$0	\$13,609	\$13,609
5485782	5494038	665780316	09/15/11	\$0	\$13,609	\$13,609
5485782	5494039	235642726	09/15/11	\$0	\$13,609	\$13,609
5485782	5494040	980512736	09/15/11	\$0	\$13,609	\$13,609
5485782	5494041	130804436	09/15/11	\$0	\$13,609	\$13,609
5485782	5494042	751463736	09/15/11	\$0	\$13,609	\$13,609
5485782	5494043	248590136	09/15/11	\$0	\$13,609	\$13,609
5485782	5494044	13482646	09/15/11	\$0	\$13,609	\$13,609
5485782	5494045	719721246	09/15/11	\$0	\$13,609	\$13,609
5485782	5494046	204087946	09/15/11	\$0	\$13,609	\$13,609
5485782	20147349	998038075	09/15/11	\$0	\$13,609	\$13,609
5485782	140254820	719721246	09/15/11	\$0	\$13,609	\$13,609
5485782	222002330	965002416	09/15/11	\$0	\$13,609	\$13,609
5485782	268639230	235642726	09/15/11	\$0	\$13,609	\$13,609
5485782	514229510	601378695	09/15/11	\$0	\$13,609	\$13,609
5485782	591163650	980512736	09/15/11	\$0	\$13,609	\$13,609
5485782	681400280	751463736	09/15/11	\$0	\$13,609	\$13,609
5485782	681404460	130804436	09/15/11	\$0	\$13,609	\$13,609
5485782	728887590	248590136	09/15/11	\$0	\$13,609	\$13,609
5485782	869583320	665780316	09/15/11	\$0	\$13,609	\$13,609

Attachment H
Completed Washington Line Extensions 2002 through October 2013

5485782	980330230	204087946	09/15/11	\$0	\$13,609	\$13,609
5485782	993090110	13482646	09/15/11	\$0	\$13,609	\$13,609
5486044	5486044	950686363	12/20/10	\$559	\$1,417	\$1,976
5486083	5486083	552550277	05/26/11	\$0	\$42,690	\$42,690
5486460	5486460	477180340	04/22/11	\$973	\$1,734	\$2,707
5486610	5486610	307062005	07/13/11	\$30,558	\$21,182	\$51,740
5486618	5486618	671303365	02/16/11	\$3,144	\$2,213	\$5,357
5486755	5486755	248877238	04/15/11	\$3,043	\$1,447	\$4,490
5486755	5515943	248877238	04/15/11	\$3,043	\$1,447	\$4,490
5487678	5487678	465997316	12/20/10	\$3,757	\$2,292	\$6,049
5487678	5488037	600264992	12/20/10	\$3,757	\$2,292	\$6,049
5487678	68166353	600264992	12/20/10	\$3,757	\$2,292	\$6,049
5487678	458237243	465997316	12/20/10	\$3,757	\$2,292	\$6,049
5488293	5488293	480390308	04/29/11	\$1,415	\$6,011	\$7,426
5488806	5488806	724912585	03/02/11	\$1,721	\$1,739	\$3,460
5489379	5489379	794838811	01/09/11	\$4,316	\$6,302	\$10,618
5489379	927640273	794838811	01/09/11	\$4,316	\$6,302	\$10,618
5490105	5490105	166049595	04/21/11	\$1,103	\$1,746	\$2,849
5490665	5490665	412970503	10/26/11	\$2,535	\$19,270	\$21,805
5490665	169954930	412970503	10/26/11	\$2,535	\$19,270	\$21,805
5490811	5490811	430957618	02/04/11	\$13,103	\$1,411	\$14,514
5490869	5490869	834199855	04/22/11	\$2,879	\$5,559	\$8,438
5491380	5491380	39220083	03/11/11	\$11,250	\$19,523	\$30,773
5491643	5491643	752883697	05/02/11	\$0	\$26,679	\$26,679
5491643	372724570	752883697	05/02/11	\$0	\$26,679	\$26,679
5492999	5492999	376317819	04/28/11	\$4,692	\$1,189	\$5,881
5493630	5493630	40934803	04/27/11	\$0	\$4,896	\$4,896
5493630	593087028	40934803	04/27/11	\$0	\$4,896	\$4,896
5493630	702092329	40934803	04/27/11	\$0	\$4,896	\$4,896
5493630	728431495	40934803	04/27/11	\$0	\$4,896	\$4,896
5493630	837677318	40934803	04/27/11	\$0	\$4,896	\$4,896
5493756	5493756	296138677	03/04/11	\$2,656	\$3,424	\$6,080
5494319	5494319	421390847	04/11/11	\$858	\$1,795	\$2,653
5494392	5494392	205041183	03/03/11	\$5,272	\$960	\$6,232
5494633	5494633	280757185	05/03/11	\$890	\$677	\$1,567
5494805	5494805	70936902	02/02/11	\$3,425	\$1,783	\$5,208
5495270	5495270	949520269	01/05/11	\$2,633	-\$57	\$2,576
5496014	5496014	40934803	02/04/11	\$0	\$8,780	\$8,780
5497680	5497680	413531153	01/18/11	\$9,914	\$750	\$10,664
5497680	5503758	413531153	01/18/11	\$9,914	\$750	\$10,664
5498368	5498368	975658033	03/24/11	\$2,598	\$4,791	\$7,389
5498546	5498546	401069888	01/11/11	\$5,563	\$4,783	\$10,346
5498631	5498631	269038848	05/09/11	\$0	\$6,180	\$6,180
5498971	5498971	555528249	05/05/11	\$6,370	\$22,005	\$28,375
5498971	207960235	555528249	05/05/11	\$6,370	\$22,005	\$28,375
5500062	5500062	767687526	02/17/11	\$6,690	\$200	\$6,890
5500333	5500333	603825481	06/27/11	\$5,440	\$895	\$6,335
5500732	5500732	75362785	03/23/11	\$3,864	\$1,394	\$5,258
5500819	5500819	956694979	07/06/11	\$7,294	\$1,692	\$8,986
5500819	369286657	956694979	07/06/11	\$7,294	\$1,692	\$8,986
5500857	5500857	984850387	02/02/11	\$0	\$1,958	\$1,958
5500857	497408769	984850387	02/02/11	\$0	\$1,958	\$1,958
5500884	5500884	25413007	09/07/11	\$0	\$2,354	\$2,354
5502978	5502978	997082575	02/16/11	\$6,632	\$3,694	\$10,326
5503092	5503092	260015660	02/08/11	\$6,836	\$1,514	\$8,350
5503096	5503096	94142653	03/07/11	\$0	\$2,092	\$2,092
5503096	153461411	94142653	03/07/11	\$0	\$2,092	\$2,092
5503633	5503633	65969299	01/30/12	\$3,795	\$3,342	\$7,137
5503633	107012918	65969299	01/30/12	\$3,795	\$3,342	\$7,137
5503633	946398236	65969299	01/30/12	\$3,795	\$3,342	\$7,137
5504416	5504416	355371328	01/25/11	\$2,258	\$2,884	\$5,142
5504416	5506900	261246316	01/25/11	\$2,258	\$2,884	\$5,142
5504620	5504620	836795174	02/11/11	\$1,101	\$1,860	\$2,961
5504806	5504806	677559763	04/14/11	\$5,250	\$1,300	\$6,550
5505286	5505286	872436511	05/24/11	\$15,176	\$6,974	\$22,150
5505286	242039454	872436511	05/24/11	\$15,176	\$6,974	\$22,150
5506322	5506322	151293250	08/12/11	\$31,247	\$28,071	\$59,318
5506322	5522310	151293250	08/12/11	\$31,247	\$28,071	\$59,318
5506322	5522312	151293250	08/12/11	\$31,247	\$28,071	\$59,318

Attachment H
Completed Washington Line Extensions 2002 through October 2013

5506322	277749870	151293250	08/12/11	\$31,247	\$28,071	\$59,318
5506322	306781450	151293250	08/12/11	\$31,247	\$28,071	\$59,318
5506322	459932210	151293250	08/12/11	\$31,247	\$28,071	\$59,318
5506348	5506348	67770829	02/11/11	\$2,370	\$1,484	\$3,854
5506555	5506555	807228853	02/23/11	\$1,655	\$1,406	\$3,061
5507696	5507696	165392089	03/02/11	\$3,649	\$2,730	\$6,379
5508160	5508160	598038919	07/20/11	\$12,789	\$13,658	\$26,447
5508160	541740108	598038919	07/20/11	\$12,789	\$13,658	\$26,447
5508162	5508162	820615453	07/14/11	\$8,931	\$18,579	\$27,510
5508162	597428668	820615453	07/14/11	\$8,931	\$18,579	\$27,510
5508270	5508270	845190853	09/19/11	\$6,369	\$1,398	\$7,767
5508361	5508361	358156533	12/12/11	\$14,246	\$1,196	\$15,442
5508995	5508995	313522609	07/07/11	\$1,904	\$2,006	\$3,910
5509096	5509096	653983141	01/21/11	\$0	\$766	\$766
5510031	5510031	837296326	05/10/11	\$4,340	\$1,445	\$5,785
5510093	5510093	487166148	11/16/11	\$5,674	\$4,998	\$10,672
5510144	5510144	590546451	05/03/11	\$1,721	\$2,613	\$4,334
5510144	5545889	590546451	05/03/11	\$1,721	\$2,613	\$4,334
5510953	5510953	952397051	03/29/11	\$1,742	\$3,510	\$5,252
5511471	5511471	167667943	11/03/11	\$1,277	\$1,824	\$3,101
5511623	5511623	168868075	09/22/11	\$5,340	\$1,468	\$6,808
5511652	5511652	566633346	09/28/11	\$6,288	\$1,547	\$7,835
5512296	5512296	479553967	06/28/12	\$2,463	\$2,050	\$4,513
5512452	5512452	20017963	04/04/11	\$2,380	\$1,753	\$4,133
5512738	5512738	834288760	08/26/11	\$2,814	\$2,315	\$5,129
5512759	5512759	12360501	12/06/11	\$0	\$5,264	\$5,264
5513074	5513074	493576618	07/14/11	\$3,387	\$2,461	\$5,848
5513857	5513857	200644786	08/24/11	\$2,423	\$1,418	\$3,841
5514353	5514353	62648736	07/14/11	\$1,187	\$1,715	\$2,902
5515142	5515142	61775497	07/25/11	\$2,647	\$2,071	\$4,718
5515520	5515520	596439853	04/27/11	\$5,004	\$7,699	\$12,703
5515520	580425219	596439853	04/27/11	\$5,004	\$7,699	\$12,703
5515545	5515545	997436233	06/01/11	\$0	\$1,858	\$1,858
5515751	5515751	109114966	11/09/11	\$6,470	\$1,100	\$7,570
5515839	5515839	929904277	03/21/11	\$2,031	\$1,944	\$3,975
5516251	5516251	408637206	07/22/11	\$1,252	\$13,718	\$14,970
5516884	5516884	674721413	08/03/11	\$0	\$2,159	\$2,159
5516884	344303978	674721413	08/03/11	\$0	\$2,159	\$2,159
5516895	5516895	824412763	03/25/11	\$3,122	\$4,705	\$7,827
5516895	405316806	824412763	03/25/11	\$3,122	\$4,705	\$7,827
5517012	5517012	168534626	12/19/11	\$10,428	\$1,524	\$11,952
5517603	5517603	650536828	05/13/11	\$2,759	\$7,048	\$9,807
5518484	5518484	446325900	03/15/12	\$2,294	\$4,061	\$6,355
5518484	5573953	446325900	03/15/12	\$2,294	\$4,061	\$6,355
5518487	5518487	940096963	01/06/12	\$0	\$7,896	\$7,896
5518487	5573963	693821520	01/06/12	\$0	\$7,896	\$7,896
5518487	19803664	693821520	01/06/12	\$0	\$7,896	\$7,896
5518564	5518564	777456655	05/09/11	\$1,823	\$1,544	\$3,367
5518607	5518607	477955123	05/06/11	\$3,442	\$13,111	\$16,553
5518607	172398289	477955123	05/06/11	\$3,442	\$13,111	\$16,553
5518645	5518645	608154386	03/21/11	\$2,929	\$1,167	\$4,096
5518747	5518747	817807859	03/21/11	\$4,832	\$2,105	\$6,937
5518893	5518893	350740823	04/08/11	\$581	\$1,764	\$2,345
5519135	5519135	222214009	05/11/11	\$1,367	\$1,910	\$3,277
5519534	5519534	572252640	03/24/11	\$7,606	\$335	\$7,941
5519589	5519589	537296611	06/28/11	\$5,181	\$7,625	\$12,806
5519589	87457796	537296611	06/28/11	\$5,181	\$7,625	\$12,806
5519833	5519833	446788099	05/26/11	\$10,417	\$8,503	\$18,920
5519833	902438463	446788099	05/26/11	\$10,417	\$8,503	\$18,920
5520039	5520039	99858340	04/25/11	\$901	\$11,060	\$11,961
5520039	627886349	99858340	04/25/11	\$901	\$11,060	\$11,961
5520148	5520148	240116593	05/27/11	\$2,502	\$1,408	\$3,910
5520224	5520224	422279795	03/18/11	\$922	\$751	\$1,673
5520653	5520653	319117765	05/04/11	\$4,673	\$4,829	\$9,502
5520704	5520704	42360426	10/13/11	\$7,774	\$6,274	\$14,048
5520704	640171296	42360426	10/13/11	\$7,774	\$6,274	\$14,048
5522443	5522443	939342651	04/15/11	\$2,908	\$7,127	\$10,035
5522479	5522479	6028189	07/13/11	\$0	\$6,159	\$6,159
5522951	5522951	149087875	03/31/11	\$2,305	\$1,475	\$3,780

Attachment H
Completed Washington Line Extensions 2002 through October 2013

5523193	5523193	828607231	05/11/12	\$1,268	\$504	\$1,772
5523595	5523595	237800185	04/21/11	\$0	\$384	\$384
5523901	5523901	458183264	12/30/11	\$3,558	\$893	\$4,451
5524003	5524003	998835055	06/08/11	\$295	\$3,040	\$3,335
5524163	5524163	130674919	07/18/11	\$9,368	-\$131	\$9,237
5524181	5524181	466522020	10/05/12	\$1,865	\$1,678	\$3,543
5524721	5524721	219464422	10/21/11	\$3,945	\$1,172	\$5,117
5525206	5525206	493111686	05/06/11	\$6,161	\$1,600	\$7,761
5525390	5525390	592468798	05/24/11	\$3,283	\$1,515	\$4,798
5525420	5525420	731708100	08/01/11	\$6,884	\$1,440	\$8,324
5525471	5525471	713833212	06/11/12	\$7,756	\$67,850	\$75,606
5525471	91011119	985748554	06/11/12	\$7,756	\$67,850	\$75,606
5525471	112740178	521174624	06/11/12	\$7,756	\$67,850	\$75,606
5525471	152962459	87472564	06/11/12	\$7,756	\$67,850	\$75,606
5525471	231386039	928570144	06/11/12	\$7,756	\$67,850	\$75,606
5525471	234981539	227641934	06/11/12	\$7,756	\$67,850	\$75,606
5525471	256668029	442681454	06/11/12	\$7,756	\$67,850	\$75,606
5525471	258340419	476188564	06/11/12	\$7,756	\$67,850	\$75,606
5525471	272746939	569258314	06/11/12	\$7,756	\$67,850	\$75,606
5525471	378745329	613913204	06/11/12	\$7,756	\$67,850	\$75,606
5525471	396113029	533079064	06/11/12	\$7,756	\$67,850	\$75,606
5525471	439725309	125876434	06/11/12	\$7,756	\$67,850	\$75,606
5525471	454189729	428711014	06/11/12	\$7,756	\$67,850	\$75,606
5525471	469575098	414274354	06/11/12	\$7,756	\$67,850	\$75,606
5525471	498771419	807572934	06/11/12	\$7,756	\$67,850	\$75,606
5525471	504370589	681352614	06/11/12	\$7,756	\$67,850	\$75,606
5525471	599299449	809751954	06/11/12	\$7,756	\$67,850	\$75,606
5525471	650359919	6127144	06/11/12	\$7,756	\$67,850	\$75,606
5525471	739553319	903037074	06/11/12	\$7,756	\$67,850	\$75,606
5525471	760333229	843155584	06/11/12	\$7,756	\$67,850	\$75,606
5525471	777934959	509281684	06/11/12	\$7,756	\$67,850	\$75,606
5525471	854678159	115395674	06/11/12	\$7,756	\$67,850	\$75,606
5525471	891296909	924107254	06/11/12	\$7,756	\$67,850	\$75,606
5525471	919412219	205120364	06/11/12	\$7,756	\$67,850	\$75,606
5525471	936655919	751497774	06/11/12	\$7,756	\$67,850	\$75,606
5525471	961950649	673078344	06/11/12	\$7,756	\$67,850	\$75,606
5525471	973864369	498522194	06/11/12	\$7,756	\$67,850	\$75,606
5525636	5525636	118718941	09/17/11	\$8,333	\$91,102	\$99,435
5525636	228151334	118718941	09/17/11	\$8,333	\$91,102	\$99,435
5525643	5525643	731302855	04/12/11	\$586	\$1,889	\$2,475
5525643	16049481	425993243	04/12/11	\$586	\$1,889	\$2,475
5525764	5525764	43842449	10/20/11	\$350	\$4,800	\$5,150
5525894	5525894	609824233	10/07/11	\$0	\$2,026	\$2,026
5525894	703057424	609824233	10/07/11	\$0	\$2,026	\$2,026
5525986	5525986	803830921	05/21/12	\$10,090	\$4,597	\$14,687
5525986	5563351	803431321	05/21/12	\$10,090	\$4,597	\$14,687
5525986	5563365	803431321	05/21/12	\$10,090	\$4,597	\$14,687
5525986	296161434	803830921	05/21/12	\$10,090	\$4,597	\$14,687
5526004	5526004	312522277	06/13/11	\$0	\$3,222	\$3,222
5526004	399818104	312522277	06/13/11	\$0	\$3,222	\$3,222
5526346	5526346	748172774	05/27/11	\$0	\$25,036	\$25,036
5526346	254664274	748172774	05/27/11	\$0	\$25,036	\$25,036
5526346	908415928	748172774	05/27/11	\$0	\$25,036	\$25,036
5526715	5526715	120317119	04/21/11	\$0	\$3,031	\$3,031
5526715	5529332	323875543	04/21/11	\$0	\$3,031	\$3,031
5526715	71695289	323875543	04/21/11	\$0	\$3,031	\$3,031
5526715	372383889	120317119	04/21/11	\$0	\$3,031	\$3,031
5526770	5526770	374586705	05/13/11	\$6,347	\$103	\$6,450
5526770	5528412	374586705	05/13/11	\$6,347	\$103	\$6,450
5526774	5526774	697402635	04/25/11	\$0	\$2,881	\$2,881
5526853	5526853	560673655	05/20/11	\$6,563	\$3,644	\$10,207
5527111	5527111	302535385	12/15/11	\$0	\$15,332	\$15,332
5527111	557078364	302535385	12/15/11	\$0	\$15,332	\$15,332
5527121	5527121	212821189	08/16/11	\$1,925	\$1,202	\$3,127
5527503	5527497	449185699	05/19/11	\$953	\$4,488	\$5,441
5527503	5527502	449185699	05/19/11	\$953	\$4,488	\$5,441
5527503	5527503	449185699	05/19/11	\$953	\$4,488	\$5,441
5527863	5527863	349758619	11/28/11	\$5,691	\$1,528	\$7,219
5528269	5528269	755427238	05/31/11	\$2,728	\$8,759	\$11,487

Attachment H
Completed Washington Line Extensions 2002 through October 2013

5528269	109498408	755427238	05/31/11	\$2,728	\$8,759	\$11,487
5528292	5528292	301163578	10/11/11	\$7,918	-\$763	\$7,155
5528415	5528415	47710789	04/29/11	\$3,964	-\$850	\$3,114
5528578	5528578	60678664	10/04/11	\$7,525	\$2,676	\$10,201
5528578	269542560	60678664	10/04/11	\$7,525	\$2,676	\$10,201
5528703	5528703	369894158	08/25/11	\$7,571	\$1,350	\$8,921
5528975	5528975	30395245	07/14/11	\$3,586	\$1,858	\$5,444
5529035	5529035	20964565	05/26/11	\$3,995	\$1,533	\$5,528
5529497	5529497	646638781	10/17/11	\$2,342	\$1,843	\$4,185
5529673	5529673	962778118	07/11/11	\$7,886	-\$973	\$6,913
5529921	5529921	896737255	11/30/11	\$0	\$29,735	\$29,735
5529921	843125419	896737255	11/30/11	\$0	\$29,735	\$29,735
5530046	5530046	835694520	08/05/11	\$0	\$30,488	\$30,488
5530046	490178739	835694520	08/05/11	\$0	\$30,488	\$30,488
5530621	5530621	341848148	07/07/11	\$7,524	\$2,448	\$9,972
5530623	5530623	185823478	06/21/11	\$5,641	\$2,450	\$8,091
5530626	5530626	821917298	06/23/11	\$4,651	\$4,707	\$9,358
5530849	5530849	217016767	11/17/11	\$2,417	\$5,286	\$7,703
5530849	171541539	217016767	11/17/11	\$2,417	\$5,286	\$7,703
5531005	5531005	875010466	06/08/11	\$1,021	\$899	\$1,920
5531333	5531333	356476723	05/27/11	\$2,450	\$1,588	\$4,038
5531711	5531711	29978223	06/30/11	\$8,588	-\$1,078	\$7,510
5532059	5532059	579028984	07/08/11	\$0	\$9,312	\$9,312
5532059	5540559	839573874	07/08/11	\$0	\$9,312	\$9,312
5532059	5540563	929330504	07/08/11	\$0	\$9,312	\$9,312
5532062	5532062	21125868	05/16/11	\$1,280	\$1,178	\$2,458
5532169	5532169	458193993	06/08/11	\$1,843	\$2,129	\$3,972
5532681	5532681	217573176	06/03/11	\$13,728	\$10,990	\$24,718
5532746	5532746	529467596	07/29/11	\$0	\$325	\$325
5532986	5532986	552481855	05/11/11	\$410	\$1,830	\$2,240
5533351	5533351	839550312	05/09/11	\$1,539	\$1,733	\$3,272
5533351	560913509	839550312	05/09/11	\$1,539	\$1,733	\$3,272
5533366	5533366	350179213	09/12/11	\$2,367	\$1,102	\$3,469
5533377	5533377	512941791	06/10/11	\$3,852	\$1,455	\$5,307
5533745	5533745	825974850	08/21/11	\$0	\$4,253	\$4,253
5533745	950768874	825974850	08/21/11	\$0	\$4,253	\$4,253
5533927	5533927	837796477	07/05/11	\$1,153	\$5,344	\$6,497
5533927	5541534	593050962	07/05/11	\$1,153	\$5,344	\$6,497
5533927	5541537	235418682	07/05/11	\$1,153	\$5,344	\$6,497
5533927	5541538	391883192	07/05/11	\$1,153	\$5,344	\$6,497
5533927	5541539	194778792	07/05/11	\$1,153	\$5,344	\$6,497
5534496	5534496	406074016	04/03/13	\$0	\$89,961	\$89,961
5534496	5693557	285750187	04/03/13	\$0	\$89,961	\$89,961
5534496	5693559	285750187	04/03/13	\$0	\$89,961	\$89,961
5534496	548487631	406074016	04/03/13	\$0	\$89,961	\$89,961
5534534	5534534	116121541	12/20/11	\$0	\$39,923	\$39,923
5534534	723357508	116121541	12/20/11	\$0	\$39,923	\$39,923
5534562	5534562	636139187	09/15/11	\$0	\$1,917	\$1,917
5534596	5534596	25978868	05/10/11	\$3,875	\$3,635	\$7,510
5534658	5534658	588247831	07/25/11	\$0	\$7,244	\$7,244
5534679	5534679	401656559	08/08/11	\$9,596	\$1,199	\$10,795
5535270	5535270	457978231	10/27/11	\$2,329	\$1,898	\$4,227
5535276	5535276	552550277	11/05/11	\$4,164	\$0	\$4,164
5535276	953992200	552550277	11/05/11	\$4,164	\$0	\$4,164
5535486	5535486	222290756	05/17/12	\$28,415	\$36,000	\$64,415
5536234	5536234	537497965	09/02/11	\$0	\$3,932	\$3,932
5536427	5536427	418016455	11/07/11	\$0	\$2,705	\$2,705
5537379	5537379	713699510	07/25/11	\$1,187	\$1,428	\$2,615
5537701	5537701	197238121	07/12/11	\$9,758	\$2,230	\$11,988
5537726	5537726	438596299	10/07/11	\$4,203	\$9,396	\$13,599
5537726	694193286	438596299	10/07/11	\$4,203	\$9,396	\$13,599
5538158	5538158	269062261	07/12/11	\$0	\$9,679	\$9,679
5538158	5539983	696331049	07/12/11	\$0	\$9,679	\$9,679
5538158	5539984	136254441	07/12/11	\$0	\$9,679	\$9,679
5538158	406182778	269062261	07/12/11	\$0	\$9,679	\$9,679
5538263	5538263	414404291	08/04/11	\$1,505	\$1,194	\$2,699
5538277	5538277	713501129	08/23/11	\$5,678	\$1,149	\$6,827
5538406	5538406	183653497	01/10/12	\$3,183	\$8,051	\$11,234
5538706	5538706	655390492	06/06/11	\$4,320	\$1,781	\$6,101

Attachment H
Completed Washington Line Extensions 2002 through October 2013

5539170	5539170	614686851	02/28/12	\$0	\$8,847	\$8,847
5539464	5539464	447202897	06/20/11	\$4,897	\$1,425	\$6,322
5539606	5539606	485602090	07/13/11	\$4,549	-\$883	\$3,666
5539606	5539999	485602090	07/13/11	\$4,549	-\$883	\$3,666
5539685	5539685	652782787	12/29/11	\$38,552	\$2,469	\$41,021
5539685	548999189	652782787	12/29/11	\$38,552	\$2,469	\$41,021
5540301	5540301	580297579	07/22/11	\$2,120	\$14,035	\$16,155
5540477	5540477	839763905	07/12/12	\$933	\$1,569	\$2,502
5541038	5541038	763872919	07/07/11	\$0	\$2,693	\$2,693
5541038	284656828	763872919	07/07/11	\$0	\$2,693	\$2,693
5541378	5541378	433627255	06/30/11	\$3,211	\$904	\$4,115
5541378	341768837	433627255	06/30/11	\$3,211	\$904	\$4,115
5541991	5541991	376470668	04/16/12	\$0	\$24,216	\$24,216
5541991	80174125	376470668	04/16/12	\$0	\$24,216	\$24,216
5542287	5542287	791612299	11/08/11	\$7,093	\$2,705	\$9,798
5542716	5542716	972332850	08/02/11	\$3,236	\$1,266	\$4,502
5542716	5544818	972332850	08/02/11	\$3,236	\$1,266	\$4,502
5542731	5542731	390962363	05/19/11	\$7,741	\$240	\$7,981
5543433	5543433	475707328	09/01/11	\$5,688	\$2,583	\$8,271
5543433	219412008	475707328	09/01/11	\$5,688	\$2,583	\$8,271
5543679	5543679	307489713	06/10/11	\$0	\$23,120	\$23,120
5543679	900914788	307489713	06/10/11	\$0	\$23,120	\$23,120
5543720	5543720	64018854	10/17/11	\$2,822	\$743	\$3,565
5544080	5544080	649201642	10/06/11	\$4,976	\$1,803	\$6,779
5544080	5548734	649201642	10/06/11	\$4,976	\$1,803	\$6,779
5544080	443305560	649201642	10/06/11	\$4,976	\$1,803	\$6,779
5544080	766315690	649201642	10/06/11	\$4,976	\$1,803	\$6,779
5544756	5544756	26608477	10/19/11	\$5,468	\$3,200	\$8,668
5545800	5545800	605994989	07/13/11	\$392	\$1,361	\$1,753
5545854	5545854	164303096	11/01/11	\$5,461	\$1,706	\$7,167
5546087	5546087	967094735	03/07/12	\$0	\$684	\$684
5546421	5546421	199100292	07/22/11	\$8,123	\$1,370	\$9,493
5546599	5546599	994040077	06/22/11	\$216	\$2,101	\$2,317
5546665	5546665	232403143	08/04/11	\$4,044	\$1,529	\$5,573
5547765	5547765	707130607	07/13/11	\$4,900	\$4,830	\$9,730
5547847	5547847	267409165	10/19/11	\$2,408	\$2,573	\$4,981
5548025	5548025	111122323	06/21/12	\$3,271	\$1,662	\$4,933
5548199	5548199	457265016	04/10/12	\$5,667	-\$1,146	\$4,521
5548991	5548991	677274991	08/10/11	\$2,295	\$2,847	\$5,142
5548991	5550032	56468739	08/10/11	\$2,295	\$2,847	\$5,142
5548991	5550033	620145239	08/10/11	\$2,295	\$2,847	\$5,142
5549714	5549714	552014171	10/25/11	\$937	\$2,035	\$2,972
5549819	5549819	581455519	07/15/11	\$0	\$13,732	\$13,732
5549823	5549823	257778187	07/26/11	\$4,479	\$5,128	\$9,607
5550053	5550053	898135411	06/24/11	\$1,761	\$1,427	\$3,188
5550058	5550058	79157653	09/06/11	\$382	\$2,153	\$2,535
5550151	5550151	917915833	10/28/11	\$0	\$16,768	\$16,768
5550151	407570571	917915833	10/28/11	\$0	\$16,768	\$16,768
5550474	5550474	284551387	10/08/11	\$0	\$6,161	\$6,161
5550474	263417615	284551387	10/08/11	\$0	\$6,161	\$6,161
5550474	362489128	284551387	10/08/11	\$0	\$6,161	\$6,161
5550513	5550513	353533347	04/02/12	\$4,518	\$14,659	\$19,177
5550513	918848330	353533347	04/02/12	\$4,518	\$14,659	\$19,177
5550621	5550621	414819877	12/05/11	\$2,424	\$2,038	\$4,462
5551071	5551071	102116256	08/22/11	\$0	\$15,839	\$15,839
5551071	394129008	102116256	08/22/11	\$0	\$15,839	\$15,839
5551108	5551108	561207809	07/29/11	\$9,292	\$1,062	\$10,354
5551108	5567761	561207809	07/29/11	\$9,292	\$1,062	\$10,354
5552483	5552483	486967856	10/28/11	\$2,974	\$5,604	\$8,578
5552483	403884889	486967856	10/28/11	\$2,974	\$5,604	\$8,578
5553665	5553665	816353992	10/24/11	\$10,683	\$1,834	\$12,517
5553750	5553750	836799031	08/27/11	\$0	\$11,831	\$11,831
5554401	5554401	203322988	12/21/11	\$11,449	\$6,689	\$18,138
5554856	5554856	601943169	08/05/11	\$4,102	\$1,798	\$5,900
5555583	5555583	816778625	12/05/11	\$0	\$928	\$928
5555690	5555690	486823629	09/21/12	\$18,408	\$3,283	\$21,691
5555726	5555726	486735288	09/22/11	\$1,259	\$774	\$2,033
5556331	5556331	338495833	09/23/11	\$32	\$1,803	\$1,835
5556405	5556405	740448922	08/24/11	\$0	\$3,189	\$3,189

Attachment H
Completed Washington Line Extensions 2002 through October 2013

5556405	244600478	740448922	08/24/11	\$0	\$3,189	\$3,189
5556931	5556931	97740829	07/29/11	\$6,406	\$1,258	\$7,664
5557383	5557383	334303363	07/28/11	\$5,106	\$828	\$5,934
5558061	5558061	238198231	10/13/11	\$5,832	\$16,015	\$21,847
5558061	205351726	238198231	10/13/11	\$5,832	\$16,015	\$21,847
5558086	5558086	887307511	12/31/12	\$0	\$36,434	\$36,434
5558086	5689325	849366749	12/31/12	\$0	\$36,434	\$36,434
5558086	5690499	678552492	12/31/12	\$0	\$36,434	\$36,434
5558086	43124369	158494859	12/31/12	\$0	\$36,434	\$36,434
5558086	55663398	931398368	12/31/12	\$0	\$36,434	\$36,434
5558086	81799048	661357448	12/31/12	\$0	\$36,434	\$36,434
5558086	88806769	756995169	12/31/12	\$0	\$36,434	\$36,434
5558086	98658638	377009238	12/31/12	\$0	\$36,434	\$36,434
5558086	110237029	268250529	12/31/12	\$0	\$36,434	\$36,434
5558086	126373438	70965738	12/31/12	\$0	\$36,434	\$36,434
5558086	129689819	467667319	12/31/12	\$0	\$36,434	\$36,434
5558086	164169519	116580119	12/31/12	\$0	\$36,434	\$36,434
5558086	182427549	637335129	12/31/12	\$0	\$36,434	\$36,434
5558086	195904158	237843458	12/31/12	\$0	\$36,434	\$36,434
5558086	209206719	432827219	12/31/12	\$0	\$36,434	\$36,434
5558086	213574129	380878109	12/31/12	\$0	\$36,434	\$36,434
5558086	218536828	618731108	12/31/12	\$0	\$36,434	\$36,434
5558086	219373109	815908609	12/31/12	\$0	\$36,434	\$36,434
5558086	225294868	22944268	12/31/12	\$0	\$36,434	\$36,434
5558086	227164738	37206828	12/31/12	\$0	\$36,434	\$36,434
5558086	227973839	78290339	12/31/12	\$0	\$36,434	\$36,434
5558086	233120159	167324659	12/31/12	\$0	\$36,434	\$36,434
5558086	251979379	821896769	12/31/12	\$0	\$36,434	\$36,434
5558086	288477608	633896908	12/31/12	\$0	\$36,434	\$36,434
5558086	301211878	954447538	12/31/12	\$0	\$36,434	\$36,434
5558086	308830388	800895078	12/31/12	\$0	\$36,434	\$36,434
5558086	310887459	715911859	12/31/12	\$0	\$36,434	\$36,434
5558086	347577039	620190439	12/31/12	\$0	\$36,434	\$36,434
5558086	365370739	520306039	12/31/12	\$0	\$36,434	\$36,434
5558086	405111888	116039188	12/31/12	\$0	\$36,434	\$36,434
5558086	414047039	652146539	12/31/12	\$0	\$36,434	\$36,434
5558086	437786209	386904609	12/31/12	\$0	\$36,434	\$36,434
5558086	484337598	174305098	12/31/12	\$0	\$36,434	\$36,434
5558086	489197709	426268209	12/31/12	\$0	\$36,434	\$36,434
5558086	502349469	514195069	12/31/12	\$0	\$36,434	\$36,434
5558086	519509148	188704638	12/31/12	\$0	\$36,434	\$36,434
5558086	537221829	92268329	12/31/12	\$0	\$36,434	\$36,434
5558086	543704848	377009238	12/31/12	\$0	\$36,434	\$36,434
5558086	546296978	670258278	12/31/12	\$0	\$36,434	\$36,434
5558086	571512288	911230488	12/31/12	\$0	\$36,434	\$36,434
5558086	597630258	350619248	12/31/12	\$0	\$36,434	\$36,434
5558086	617645908	560153388	12/31/12	\$0	\$36,434	\$36,434
5558086	626942269	318937669	12/31/12	\$0	\$36,434	\$36,434
5558086	630890678	262662078	12/31/12	\$0	\$36,434	\$36,434
5558086	652411358	109601558	12/31/12	\$0	\$36,434	\$36,434
5558086	657409898	48251398	12/31/12	\$0	\$36,434	\$36,434
5558086	666797138	855106438	12/31/12	\$0	\$36,434	\$36,434
5558086	667017352	778904832	12/31/12	\$0	\$36,434	\$36,434
5558086	672552078	195247278	12/31/12	\$0	\$36,434	\$36,434
5558086	690478329	468166829	12/31/12	\$0	\$36,434	\$36,434
5558086	700593299	516957829	12/31/12	\$0	\$36,434	\$36,434
5558086	770686968	621446568	12/31/12	\$0	\$36,434	\$36,434
5558086	796885388	365453888	12/31/12	\$0	\$36,434	\$36,434
5558086	798847248	629023648	12/31/12	\$0	\$36,434	\$36,434
5558086	830880019	72746519	12/31/12	\$0	\$36,434	\$36,434
5558086	851706589	941711989	12/31/12	\$0	\$36,434	\$36,434
5558086	859612258	47607438	12/31/12	\$0	\$36,434	\$36,434
5558086	874482128	44346228	12/31/12	\$0	\$36,434	\$36,434
5558086	875849068	745233368	12/31/12	\$0	\$36,434	\$36,434
5558086	898457428	207004428	12/31/12	\$0	\$36,434	\$36,434
5558086	927393978	806302578	12/31/12	\$0	\$36,434	\$36,434
5558086	929510068	217135468	12/31/12	\$0	\$36,434	\$36,434
5558086	938649758	836802848	12/31/12	\$0	\$36,434	\$36,434
5558086	956486499	384821499	12/31/12	\$0	\$36,434	\$36,434

Attachment H
Completed Washington Line Extensions 2002 through October 2013

5558086	984130608	727804798	12/31/12	\$0	\$36,434	\$36,434
5558086	997417712	678552492	12/31/12	\$0	\$36,434	\$36,434
5558086	999784528	26928828	12/31/12	\$0	\$36,434	\$36,434
5558091	5558091	420425460	05/15/12	\$0	\$22,102	\$22,102
5558091	908991960	420425460	05/15/12	\$0	\$22,102	\$22,102
5558748	5558748	222011989	02/16/12	\$735	\$2,210	\$2,945
5559102	5559102	430024071	11/08/11	\$2,504	\$20,719	\$23,223
5559102	5571530	530706715	11/08/11	\$2,504	\$20,719	\$23,223
5559102	5571538	704456055	11/08/11	\$2,504	\$20,719	\$23,223
5559102	5571539	520073785	11/08/11	\$2,504	\$20,719	\$23,223
5559102	5571541	405670615	11/08/11	\$2,504	\$20,719	\$23,223
5559102	5571542	371263965	11/08/11	\$2,504	\$20,719	\$23,223
5559102	5571550	440703935	11/08/11	\$2,504	\$20,719	\$23,223
5559102	5571961	801416013	11/08/11	\$2,504	\$20,719	\$23,223
5559102	5571966	643383263	11/08/11	\$2,504	\$20,719	\$23,223
5559102	5571970	78105103	11/08/11	\$2,504	\$20,719	\$23,223
5559102	5572544	826035004	11/08/11	\$2,504	\$20,719	\$23,223
5559102	24865495	371263965	11/08/11	\$2,504	\$20,719	\$23,223
5559102	96501705	801416013	11/08/11	\$2,504	\$20,719	\$23,223
5559102	117370525	440703935	11/08/11	\$2,504	\$20,719	\$23,223
5559102	235288225	704456055	11/08/11	\$2,504	\$20,719	\$23,223
5559102	299728265	530706715	11/08/11	\$2,504	\$20,719	\$23,223
5559102	334782385	643383263	11/08/11	\$2,504	\$20,719	\$23,223
5559102	499743375	430024071	11/08/11	\$2,504	\$20,719	\$23,223
5559102	579158145	520073785	11/08/11	\$2,504	\$20,719	\$23,223
5559102	664147855	405670615	11/08/11	\$2,504	\$20,719	\$23,223
5559102	725389145	78105103	11/08/11	\$2,504	\$20,719	\$23,223
5559102	749819115	826035004	11/08/11	\$2,504	\$20,719	\$23,223
5559382	5559382	887946499	09/08/11	\$3,378	\$1,511	\$4,889
5559624	5559624	642761799	09/09/11	\$1,226	\$2,827	\$4,053
5560010	5560010	728950334	11/22/11	\$6,698	\$3,200	\$9,898
5560268	5560268	26010631	09/14/11	\$385	\$1,491	\$1,876
5560535	5560535	313484068	11/18/11	\$2,114	\$2,389	\$4,503
5560601	5560601	56978760	07/18/11	\$6,620	\$778	\$7,398
5560894	5560894	247566454	09/09/11	\$4,247	\$656	\$4,903
5561770	5561770	486069057	10/18/11	\$7,732	\$393	\$8,125
5562075	5562075	694880539	03/14/12	\$0	\$39,816	\$39,816
5562075	734144621	694880539	03/14/12	\$0	\$39,816	\$39,816
5562154	5562154	988807075	11/09/11	\$3,959	\$1,459	\$5,418
5562208	5562208	327708187	09/07/11	\$2,247	\$2,153	\$4,400
5562259	5562259	151293250	08/17/11	\$10,598	\$14,487	\$25,085
5562259	45865629	151293250	08/17/11	\$10,598	\$14,487	\$25,085
5563096	5563096	340008137	02/28/12	\$3,053	\$3,378	\$6,431
5563147	5563147	97939963	02/03/12	\$7,424	\$3,566	\$10,990
5563150	5563150	995441341	09/14/11	\$3,287	\$5,750	\$9,037
5563176	5563176	783851143	04/06/12	\$3,906	\$10,301	\$14,207
5563176	353978661	783851143	04/06/12	\$3,906	\$10,301	\$14,207
5563963	5563963	842249873	10/24/11	\$3,421	\$1,361	\$4,782
5564056	5564056	625609099	01/05/12	\$0	\$4,380	\$4,380
5564056	5564057	102168866	01/05/12	\$0	\$4,380	\$4,380
5564056	496794815	625609099	01/05/12	\$0	\$4,380	\$4,380
5564056	924340735	102168866	01/05/12	\$0	\$4,380	\$4,380
5566529	5566529	119972145	01/10/12	\$0	\$11,732	\$11,732
5566529	417020596	119972145	01/10/12	\$0	\$11,732	\$11,732
5567388	5567388	524508523	11/08/11	\$13,343	\$3,468	\$16,811
5567388	5594928	639373256	11/08/11	\$13,343	\$3,468	\$16,811
5567671	5567671	261284326	10/20/11	\$5,518	\$1,157	\$6,675
5567837	5567837	614419189	11/30/12	\$830	\$1,516	\$2,346
5567978	5567978	193843963	09/14/11	\$3,274	\$4,250	\$7,524
5568548	5568548	380774967	12/14/11	\$0	\$578	\$578
5569139	5569139	232802077	01/27/12	\$0	\$33,401	\$33,401
5569139	468847981	232802077	01/27/12	\$0	\$33,401	\$33,401
5569162	5569162	408637206	12/21/11	\$0	\$3,621	\$3,621
5569162	826213388	408637206	12/21/11	\$0	\$3,621	\$3,621
5569642	5569642	126054782	09/07/11	\$288	\$1,077	\$1,365
5569926	5569926	178459585	10/14/11	\$0	\$1,163	\$1,163
5569948	5569948	550686985	11/14/11	\$0	\$17,677	\$17,677
5569948	767452347	550686985	11/14/11	\$0	\$17,677	\$17,677
5570294	5570294	414813974	09/09/13	\$11,842	\$10,172	\$22,014

Attachment H
Completed Washington Line Extensions 2002 through October 2013

5570294	659320087	414813974	09/09/13	\$11,842	\$10,172	\$22,014
5570478	5570478	383310090	02/01/12	\$2,684	\$2,778	\$5,462
5570595	5570595	78358675	11/10/11	\$1,261	\$1,736	\$2,997
5570698	5570698	952994777	12/22/11	\$3,769	\$2,500	\$6,269
5570794	5570794	794839255	09/08/11	\$1,173	\$1,844	\$3,017
5570993	5570993	780855697	10/26/11	\$1,928	\$3,226	\$5,154
5571242	5571242	237197011	03/08/12	\$6,943	\$14,419	\$21,362
5571242	5662260	237197011	03/08/12	\$6,943	\$14,419	\$21,362
5571339	5571339	465767323	06/26/12	\$1,234	\$4,589	\$5,823
5571791	5571791	704330077	03/14/12	\$0	\$15,761	\$15,761
5571791	943242859	704330077	03/14/12	\$0	\$15,761	\$15,761
5572067	5572067	350154330	02/08/12	\$11,706	\$1,422	\$13,128
5572068	5572068	33809675	09/19/11	\$4,821	\$1,300	\$6,121
5572801	5572801	258225564	02/07/12	\$5,795	\$1,418	\$7,213
5573085	5573085	630313847	03/02/12	\$6,018	\$1,396	\$7,414
5573243	5573243	716590301	01/06/12	\$0	\$7,892	\$7,892
5573243	634641280	716590301	01/06/12	\$0	\$7,892	\$7,892
5573674	5573674	498190239	10/27/11	\$0	\$1,378	\$1,378
5574310	5574310	846979464	02/27/13	\$1,664	\$11,671	\$13,335
5574310	359070918	846979464	02/27/13	\$1,664	\$11,671	\$13,335
5574310	741372468	846979464	02/27/13	\$1,664	\$11,671	\$13,335
5574551	5574551	148051749	05/22/12	\$8,054	\$2,034	\$10,088
5576161	5576161	87149875	09/14/11	\$0	\$3,168	\$3,168
5576637	5576637	391844431	12/09/11	\$723	\$20,910	\$21,633
5576749	5576749	584651431	09/07/11	\$0	\$963	\$963
5576749	5582037	910406791	09/07/11	\$0	\$963	\$963
5576749	5582040	578167021	09/07/11	\$0	\$963	\$963
5576783	5576783	179477684	11/04/11	\$0	\$1,981	\$1,981
5577494	5577494	665569321	12/01/11	\$4,089	\$825	\$4,914
5577521	5577521	634361110	08/20/12	\$5,888	\$1,413	\$7,301
5577933	5577933	425101209	01/04/12	\$0	\$10,095	\$10,095
5578402	5578402	238243283	10/31/11	\$5,499	\$1,399	\$6,898
5578551	5578551	220311419	01/17/12	\$3,413	\$1,450	\$4,863
5578695	5578695	856980163	12/17/11	\$0	\$16,960	\$16,960
5578695	919496785	856980163	12/17/11	\$0	\$16,960	\$16,960
5579207	5579207	374658523	11/01/11	\$501	\$8,329	\$8,830
5579384	5579384	874416098	12/05/11	\$443	\$21,890	\$22,333
5579384	176320861	874416098	12/05/11	\$443	\$21,890	\$22,333
5580245	5580245	293542831	09/27/11	\$570	\$1,964	\$2,534
5580393	5580393	575060809	09/06/11	\$0	\$20,908	\$20,908
5580694	5580694	582851677	01/11/12	\$0	\$8,059	\$8,059
5580694	402526910	582851677	01/11/12	\$0	\$8,059	\$8,059
5581208	5581208	14968259	03/01/12	\$0	\$37,418	\$37,418
5582447	5582447	827409763	12/08/11	\$1,376	\$1,696	\$3,072
5582648	5582648	408624523	01/17/12	\$0	\$13,616	\$13,616
5582972	5582972	765206705	10/15/12	\$6,968	\$88	\$7,056
5582972	5606159	765206705	10/15/12	\$6,968	\$88	\$7,056
5582990	5582990	843070901	05/30/12	\$2,491	\$1,456	\$3,947
5583413	5583413	519914899	06/08/12	\$0	\$29,779	\$29,779
5583413	12404703	519914899	06/08/12	\$0	\$29,779	\$29,779
5583483	5583483	25074805	04/19/12	\$7,782	\$17,289	\$25,071
5583483	819871149	25074805	04/19/12	\$7,782	\$17,289	\$25,071
5584002	5584002	774785912	02/08/12	\$2,606	\$1,422	\$4,028
5584208	5584208	707907925	12/24/12	\$1,100	\$743	\$1,843
5584208	171669561	707907925	12/24/12	\$1,100	\$743	\$1,843
5584292	5584292	680755009	01/31/12	\$2,727	\$1,424	\$4,151
5585271	5585271	535116963	01/03/12	\$1,039	\$6,050	\$7,089
5585271	5593871	652415433	01/03/12	\$1,039	\$6,050	\$7,089
5585271	5593877	632756893	01/03/12	\$1,039	\$6,050	\$7,089
5585271	5593881	599774653	01/03/12	\$1,039	\$6,050	\$7,089
5585271	5593884	339598783	01/03/12	\$1,039	\$6,050	\$7,089
5585271	55895804	632756893	01/03/12	\$1,039	\$6,050	\$7,089
5585271	434593524	599774653	01/03/12	\$1,039	\$6,050	\$7,089
5585271	445218694	535116963	01/03/12	\$1,039	\$6,050	\$7,089
5585271	500893804	652415433	01/03/12	\$1,039	\$6,050	\$7,089
5585271	701228044	339598783	01/03/12	\$1,039	\$6,050	\$7,089
5585550	5585549	735302407	12/08/11	\$3,447	\$32	\$3,479
5585550	5585550	735302407	12/08/11	\$3,447	\$32	\$3,479
5585906	5585906	928626761	02/02/12	\$3,612	\$1,420	\$5,032

Attachment H
Completed Washington Line Extensions 2002 through October 2013

5586105	5586105	957802165	02/23/12	\$7,554	\$1,350	\$8,904
5588766	5588766	124488726	10/25/11	\$1,710	\$1,212	\$2,922
5589041	5589041	226808965	10/31/11	\$1,034	\$1,178	\$2,212
5589175	5589175	688682951	10/31/11	\$354	\$2,084	\$2,438
5589175	915236598	688682951	10/31/11	\$354	\$2,084	\$2,438
5589335	5589335	300334477	10/24/11	\$0	\$478	\$478
5589761	5589761	632708294	04/06/12	\$98	\$4,483	\$4,581
5589929	5589929	736300963	11/09/11	\$1,707	\$1,986	\$3,693
5591074	5591074	490343611	03/21/12	\$507	\$1,700	\$2,207
5591156	5591156	35278584	11/23/11	\$2,086	\$629	\$2,715
5591531	5591531	417816211	03/12/13	\$6,345	\$6,413	\$12,758
5591554	5591554	376660741	11/16/11	\$1,860	\$1,300	\$3,160
5591650	5591650	443684844	12/15/11	\$4,783	\$1,872	\$6,655
5592073	5592073	712183425	08/14/12	\$8,481	\$6,536	\$15,017
5592073	930788187	712183425	08/14/12	\$8,481	\$6,536	\$15,017
5593092	5593092	23783429	12/09/11	\$0	\$360	\$360
5593772	5593772	283281911	12/21/11	\$2,834	\$993	\$3,827
5593849	5593849	8126502	12/13/11	\$3,160	\$5,710	\$8,870
5593904	5593904	89392410	02/09/12	\$6,074	\$1,520	\$7,594
5594164	5594164	655652884	03/08/12	\$13,399	\$1,600	\$14,999
5594705	5594705	911722921	01/06/12	\$651	\$2,165	\$2,816
5594870	5594870	882152299	05/02/12	\$0	\$25,776	\$25,776
5594870	529287229	882152299	05/02/12	\$0	\$25,776	\$25,776
5594870	871631268	882152299	05/02/12	\$0	\$25,776	\$25,776
5595779	5595779	328008088	10/25/12	\$2,406	\$7,685	\$10,091
5595779	154387698	328008088	10/25/12	\$2,406	\$7,685	\$10,091
5596122	5596122	616220053	11/09/11	\$1,033	\$3,755	\$4,788
5596236	5596236	723909811	12/22/11	\$1,593	\$1,050	\$2,643
5596418	5596418	960874831	12/16/11	\$0	\$866	\$866
5597833	5597833	272642805	02/09/12	\$9,541	\$4,608	\$14,149
5597833	532919566	272642805	02/09/12	\$9,541	\$4,608	\$14,149
5598389	5598389	895339321	05/25/12	\$4,982	\$2,584	\$7,566
5598566	5598566	542690323	03/09/12	\$0	\$7,622	\$7,622
5598637	5598637	405430831	01/03/12	\$2,115	\$422	\$2,537
5598692	5598692	576232593	03/14/12	\$4,539	\$1,454	\$5,993
5598737	5598737	87347899	01/09/12	\$2,885	\$1,860	\$4,745
5598864	5598864	172030693	01/11/12	\$0	\$1,723	\$1,723
5599278	5599278	287624949	02/06/12	\$4,503	\$5,858	\$10,361
5599591	5599591	864771697	11/18/11	\$213	\$2,151	\$2,364
5600688	5600688	870921678	02/07/12	\$22,889	\$9,423	\$32,312
5600688	681130339	870921678	02/07/12	\$22,889	\$9,423	\$32,312
5601518	5601518	455899544	02/15/12	\$2,379	\$4,901	\$7,280
5601518	5602140	455899544	02/15/12	\$2,379	\$4,901	\$7,280
5601518	5602147	807569554	02/15/12	\$2,379	\$4,901	\$7,280
5601518	5602182	870752554	02/15/12	\$2,379	\$4,901	\$7,280
5601518	5602183	16103864	02/15/12	\$2,379	\$4,901	\$7,280
5601518	49384850	455899544	02/15/12	\$2,379	\$4,901	\$7,280
5601518	357452290	16103864	02/15/12	\$2,379	\$4,901	\$7,280
5601518	454442380	870752554	02/15/12	\$2,379	\$4,901	\$7,280
5601518	845452970	807569554	02/15/12	\$2,379	\$4,901	\$7,280
5601688	5601688	130676434	12/29/11	\$3,371	\$1,850	\$5,221
5601766	5601766	806587375	01/26/12	\$0	\$1,848	\$1,848
5601976	5601976	702335407	02/13/12	\$13,027	\$5,199	\$18,226
5601976	570292233	702335407	02/13/12	\$13,027	\$5,199	\$18,226
5602533	5602533	833799811	02/14/12	\$3,484	\$1,376	\$4,860
5602536	5602536	16307380	08/13/12	\$6,671	\$1,011	\$7,682
5602566	5602566	955146853	03/13/12	\$1,266	\$1,442	\$2,708
5602579	5602579	71365897	02/03/12	\$4,083	\$974	\$5,057
5602579	27282735	71365897	02/03/12	\$4,083	\$974	\$5,057
5603176	5603176	711124387	01/03/12	\$2,898	\$1,169	\$4,067
5603729	5603729	130676434	12/29/11	\$1,808	\$346	\$2,154
5605099	5605099	837400207	01/13/12	\$4,402	\$1,455	\$5,857
5605573	5605573	727590183	11/22/11	\$0	\$1,920	\$1,920
5605824	5605824	894491709	03/06/12	\$9,529	\$1,600	\$11,129
5606355	5606355	381431110	01/18/12	\$0	\$5,109	\$5,109
5607165	5607165	63973963	01/25/12	\$3,852	\$1,508	\$5,360
5607774	5607774	22213987	01/19/12	\$669	\$1,715	\$2,384
5607915	5607915	501819845	03/01/12	\$2,345	\$1,425	\$3,770
5608744	5608744	416473912	02/23/12	\$415	\$2,207	\$2,622

Attachment H
Completed Washington Line Extensions 2002 through October 2013

5608834	5608834	671889196	06/13/12	\$0	\$40,419	\$40,419
5608834	166746410	671889196	06/13/12	\$0	\$40,419	\$40,419
5608834	360901011	671889196	06/13/12	\$0	\$40,419	\$40,419
5608834	472148691	671889196	06/13/12	\$0	\$40,419	\$40,419
5608879	5608879	135698389	05/20/12	\$0	\$14,127	\$14,127
5608879	590320029	135698389	05/20/12	\$0	\$14,127	\$14,127
5608879	640594139	135698389	05/20/12	\$0	\$14,127	\$14,127
5609437	5609437	615237219	06/29/12	\$7,216	\$4,943	\$12,159
5609944	5609944	884328149	08/15/12	\$9,442	\$2,678	\$12,120
5609944	730172002	884328149	08/15/12	\$9,442	\$2,678	\$12,120
5610004	5610004	383310090	03/06/12	\$1,264	\$730	\$1,994
5610206	5610206	100856126	03/12/12	\$850	\$7,689	\$8,539
5611270	5611270	765611161	01/19/12	\$0	\$2,735	\$2,735
5611362	5611362	490055111	02/27/12	\$8,640	-\$1,369	\$7,271
5611362	5611417	490055111	02/27/12	\$8,640	-\$1,369	\$7,271
5612167	5612167	944352299	04/20/12	\$1,150	\$1,159	\$2,309
5612227	5612227	682571001	03/20/12	\$2,356	\$2,165	\$4,521
5612343	5612343	414597545	10/03/12	\$636	\$1,323	\$1,959
5612616	5612616	660776563	03/08/12	\$1,275	\$495	\$1,770
5613108	5613108	962873053	05/04/12	\$3,239	\$2,060	\$5,299
5613613	5613613	520267618	08/27/12	\$0	\$3,160	\$3,160
5613613	5613880	520267618	08/27/12	\$0	\$3,160	\$3,160
5613613	5613896	541077443	08/27/12	\$0	\$3,160	\$3,160
5613674	5613674	696538099	02/02/12	\$3,219	\$1,847	\$5,066
5613720	5613720	632404075	02/15/12	\$0	\$1,646	\$1,646
5614057	5614057	187461544	01/24/12	\$2,364	\$2,666	\$5,030
5614489	5614489	30405343	07/02/12	\$0	\$2,878	\$2,878
5614489	485071554	30405343	07/02/12	\$0	\$2,878	\$2,878
5614489	623934234	30405343	07/02/12	\$0	\$2,878	\$2,878
5614645	5614645	218814967	03/19/12	\$0	\$14,356	\$14,356
5614645	813830128	218814967	03/19/12	\$0	\$14,356	\$14,356
5615022	5615022	23811721	04/13/12	\$505	\$1,491	\$1,996
5615814	5615814	185213585	02/03/12	\$5,306	\$5,494	\$10,800
5616412	5616412	668223350	04/27/12	\$2,262	\$4,115	\$6,377
5617869	5617869	283354807	08/20/13	\$0	\$56,360	\$56,360
5617869	5683434	283354807	08/20/13	\$0	\$56,360	\$56,360
5617869	354895761	283354807	08/20/13	\$0	\$56,360	\$56,360
5617869	853356315	283354807	08/20/13	\$0	\$56,360	\$56,360
5617889	5617889	571663765	05/10/12	\$0	\$24,880	\$24,880
5618393	5618393	250583833	06/13/12	\$2,292	\$1,438	\$3,730
5618984	5618984	952882831	02/01/12	\$3,109	\$733	\$3,842
5619251	5619251	458512109	05/16/12	\$13,830	\$7,200	\$21,030
5620969	5620969	918470211	03/29/12	\$1,168	\$560	\$1,728
5621261	5621261	856737345	02/02/12	\$0	\$1,644	\$1,644
5621261	5626199	482125779	02/02/12	\$0	\$1,644	\$1,644
5621261	16353044	856737345	02/02/12	\$0	\$1,644	\$1,644
5621261	742991334	482125779	02/02/12	\$0	\$1,644	\$1,644
5621527	5621230	98458663	03/19/12	\$4,997	\$884	\$5,881
5621527	5621527	98458663	03/19/12	\$4,997	\$884	\$5,881
5621653	5621653	501932455	03/07/12	\$8,767	\$11,123	\$19,890
5621653	519564061	501732655	03/07/12	\$8,767	\$11,123	\$19,890
5621914	5621914	669908314	04/06/12	\$22,278	\$7,724	\$30,002
5622168	5622168	859711895	05/24/12	\$5,265	\$1,429	\$6,694
5622387	5622387	769068163	08/02/12	\$12,656	\$4,012	\$16,668
5622391	5622391	457978453	03/19/12	\$13,360	\$10,342	\$23,702
5622599	5622599	395195459	04/09/12	\$2,441	\$5,714	\$8,155
5622910	5622910	178898590	01/04/13	\$694	\$1,432	\$2,126
5623525	5623525	963873163	04/20/12	\$1,116	\$1,854	\$2,970
5623741	5623741	13224319	12/19/12	\$1,176	\$1,436	\$2,612
5623769	5623769	792225188	07/06/12	\$4,213	\$3,880	\$8,093
5623839	5623839	405628633	07/02/12	\$0	\$8,459	\$8,459
5623839	395804417	405628633	07/02/12	\$0	\$8,459	\$8,459
5624472	5624472	683950255	04/12/12	\$995	\$1,992	\$2,987
5625967	5625967	372054834	04/03/12	\$2,656	\$1,799	\$4,455
5626182	5626182	425009011	03/14/12	\$0	\$6,214	\$6,214
5627247	5627247	763992251	07/30/12	\$335	\$5,310	\$5,645
5627247	474325569	763992251	07/30/12	\$335	\$5,310	\$5,645
5628363	5628363	569152176	10/05/12	\$2,986	\$2,400	\$5,386
5628651	5628651	116754772	06/25/12	\$0	\$3,568	\$3,568

Attachment H
Completed Washington Line Extensions 2002 through October 2013

5628969	5628969	108976088	05/29/12	\$4,647	\$2,661	\$7,308
5629082	5629082	650187607	05/01/12	\$0	\$1,126	\$1,126
5629170	5629170	571702572	03/14/12	\$2,675	\$1,808	\$4,483
5629712	5629712	733428411	03/27/12	\$1,319	\$1,511	\$2,830
5629712	5632055	697750015	03/27/12	\$1,319	\$1,511	\$2,830
5630036	5630036	440596519	03/07/12	\$0	\$2,593	\$2,593
5630036	915106895	440596519	03/07/12	\$0	\$2,593	\$2,593
5630855	5630855	656178721	03/23/12	\$1,190	\$1,768	\$2,958
5631021	5631021	749086387	03/16/12	\$676	\$281	\$957
5631061	5631061	924695689	06/06/13	\$0	\$34,668	\$34,668
5631061	72081130	924695689	06/06/13	\$0	\$34,668	\$34,668
5631138	5631138	429842978	06/25/12	\$2,406	\$1,455	\$3,861
5631156	5631156	359277031	06/15/12	\$0	\$42,079	\$42,079
5631156	640306099	359277031	06/15/12	\$0	\$42,079	\$42,079
5631592	5631592	701164464	04/09/13	\$5,389	\$5,974	\$11,363
5631930	5631930	593029420	04/27/12	\$1,506	\$1,326	\$2,832
5632747	5632747	514088100	08/06/12	\$6,945	\$1,416	\$8,361
5632982	5632982	398635411	09/25/12	\$3,560	\$2,050	\$5,610
5633244	5633244	158278009	05/24/12	\$1,207	\$1,198	\$2,405
5633559	5633559	464756869	04/10/12	\$6,731	\$1,421	\$8,152
5634516	5634516	226576691	08/13/12	\$1,465	\$1,173	\$2,638
5634828	5634828	612619350	04/04/12	\$0	\$4,421	\$4,421
5635402	5635402	238398031	08/17/12	\$0	\$30,033	\$30,033
5635402	101421070	238398031	08/17/12	\$0	\$30,033	\$30,033
5635402	342614438	238398031	08/17/12	\$0	\$30,033	\$30,033
5635432	5635432	509334450	03/26/13	\$0	\$18,169	\$18,169
5635432	512479986	509334450	03/26/13	\$0	\$18,169	\$18,169
5635509	5635509	541855586	04/04/12	\$3,949	\$1,007	\$4,956
5635691	5635691	131507709	04/17/12	\$4,458	\$1,415	\$5,873
5636248	5636248	823610899	09/06/12	\$4,452	\$5,769	\$10,221
5636250	5636250	822811699	03/08/13	\$1,278	\$1,188	\$2,466
5636467	5636467	154350263	10/08/12	\$0	\$33,369	\$33,369
5636467	269792265	154350263	10/08/12	\$0	\$33,369	\$33,369
5636982	5636982	878355655	03/29/12	\$2,156	\$1,699	\$3,855
5637257	5637257	868669589	05/14/12	\$5,969	\$3,109	\$9,078
5637508	5637508	931866259	08/29/12	\$0	\$2,575	\$2,575
5637521	5637521	811439259	09/11/12	\$6,054	\$10,486	\$16,540
5637787	5637787	205632163	06/20/12	\$12,989	\$2,731	\$15,720
5637787	274096406	205632163	06/20/12	\$12,989	\$2,731	\$15,720
5638074	5638074	569564947	07/03/13	\$36,640	\$3,959	\$40,599
5638976	5638976	771865363	07/18/12	\$0	\$12,097	\$12,097
5638976	195540184	771865363	07/18/12	\$0	\$12,097	\$12,097
5639388	5639388	614949600	04/04/12	\$0	\$367	\$367
5639908	5639908	38399341	09/12/12	\$2,298	\$1,430	\$3,728
5639925	5639925	760897742	08/22/12	\$0	\$21,484	\$21,484
5639925	625214241	760897742	08/22/12	\$0	\$21,484	\$21,484
5640007	5640007	897101686	03/19/13	\$0	\$21,553	\$21,553
5640007	459445306	897101686	03/19/13	\$0	\$21,553	\$21,553
5640319	5640319	70165321	04/20/12	\$4,110	\$5,775	\$9,885
5640319	77414639	70165321	04/20/12	\$4,110	\$5,775	\$9,885
5640319	310883959	70165321	04/20/12	\$4,110	\$5,775	\$9,885
5640364	5640364	532983235	06/11/12	\$1,420	\$682	\$2,102
5640430	5640430	333501943	04/12/12	\$9,440	\$5,292	\$14,732
5640430	692180091	333501943	04/12/12	\$9,440	\$5,292	\$14,732
5640562	5640562	305090709	07/23/12	\$1,407	\$1,475	\$2,882
5640955	5640955	452500637	05/01/12	\$6,417	-\$451	\$5,966
5640955	5641052	452500637	05/01/12	\$6,417	-\$451	\$5,966
5641718	5641718	529106365	04/13/12	\$0	\$1,358	\$1,358
5641719	5641719	86950297	08/14/12	\$274	\$2,234	\$2,508
5641971	5641971	821917298	04/17/12	\$3,470	\$3,250	\$6,720
5642051	5642051	319115677	04/09/12	\$0	\$2,804	\$2,804
5642141	5642141	76783604	08/16/12	\$0	\$19,277	\$19,277
5642141	930837840	76783604	08/16/12	\$0	\$19,277	\$19,277
5642495	5642125	491553356	04/19/12	\$0	\$1,239	\$1,239
5642495	5642495	995441341	04/19/12	\$0	\$1,239	\$1,239
5642603	5642603	791642011	06/11/12	\$626	\$2,210	\$2,836
5642606	5642606	409625077	05/02/12	\$3,620	\$1,915	\$5,535
5642863	5642863	670767007	04/30/12	\$0	\$11,441	\$11,441
5642863	5647641	670767007	04/30/12	\$0	\$11,441	\$11,441

Attachment H
Completed Washington Line Extensions 2002 through October 2013

5642874	5642874	151293250	08/31/12	\$128	\$15,293	\$15,421
5642874	622123400	151293250	08/31/12	\$128	\$15,293	\$15,421
5642874	754368110	151293250	08/31/12	\$128	\$15,293	\$15,421
5643307	5643307	674011901	09/18/12	\$6,063	\$1,169	\$7,232
5643333	5643333	731303077	12/12/12	\$0	\$1,455	\$1,455
5643876	5643876	48361874	09/19/12	\$6,975	\$8,518	\$15,493
5643876	434160588	48361874	09/19/12	\$6,975	\$8,518	\$15,493
5644041	5644041	796185693	07/20/12	\$1,340	\$1,426	\$2,766
5644217	5644217	683154607	04/26/12	\$2,275	\$4,936	\$7,211
5644257	5644257	855287453	05/10/12	\$3,501	\$1,985	\$5,486
5644432	5644432	502943518	08/03/12	\$9,116	\$1,015	\$10,131
5644462	5644462	381431110	03/30/12	\$0	\$1,639	\$1,639
5644800	5644800	962264063	11/13/12	\$8,647	\$1,462	\$10,109
5647246	5647246	692545207	05/04/12	\$4,432	\$3,792	\$8,224
5647268	5647268	697339963	05/09/12	\$0	\$7,939	\$7,939
5647294	5647292	726931865	10/10/12	\$3,284	\$3,754	\$7,038
5647294	5647294	726931865	10/10/12	\$3,284	\$3,754	\$7,038
5647454	5647454	904329224	05/18/12	\$2,270	\$7,993	\$10,263
5647573	5647573	590047141	05/13/13	\$0	\$27,251	\$27,251
5647573	663934798	590047141	05/13/13	\$0	\$27,251	\$27,251
5647654	5647654	705529099	08/17/12	\$0	\$52,147	\$52,147
5647654	549200300	705529099	08/17/12	\$0	\$52,147	\$52,147
5647771	5647771	309719891	10/02/12	\$12,102	\$13,473	\$25,575
5647951	5647951	53774735	10/26/12	\$6,019	\$1,448	\$7,467
5648398	5648398	517079805	05/15/12	\$3,966	\$7,489	\$11,455
5648414	5648414	943632341	07/19/12	\$0	\$6,809	\$6,809
5648414	5648415	401829451	07/19/12	\$0	\$6,809	\$6,809
5648414	5648416	486226161	07/19/12	\$0	\$6,809	\$6,809
5648414	5648417	679131061	07/19/12	\$0	\$6,809	\$6,809
5648414	5648418	783789261	07/19/12	\$0	\$6,809	\$6,809
5648414	5648419	873440861	07/19/12	\$0	\$6,809	\$6,809
5648414	5648421	107197171	07/19/12	\$0	\$6,809	\$6,809
5648414	5648422	427437071	07/19/12	\$0	\$6,809	\$6,809
5648414	5650260	262968580	07/19/12	\$0	\$6,809	\$6,809
5648414	81728990	679131061	07/19/12	\$0	\$6,809	\$6,809
5648414	97902770	401829451	07/19/12	\$0	\$6,809	\$6,809
5648414	193297680	486226161	07/19/12	\$0	\$6,809	\$6,809
5648414	270012700	783789261	07/19/12	\$0	\$6,809	\$6,809
5648414	318537470	262968580	07/19/12	\$0	\$6,809	\$6,809
5648414	346474540	943632341	07/19/12	\$0	\$6,809	\$6,809
5648414	653704310	873440861	07/19/12	\$0	\$6,809	\$6,809
5648414	772334620	107197171	07/19/12	\$0	\$6,809	\$6,809
5648414	902222650	427437071	07/19/12	\$0	\$6,809	\$6,809
5648633	5648633	158629935	06/27/12	\$0	\$8,358	\$8,358
5649316	5649316	798120602	06/15/12	\$2,500	\$2,152	\$4,652
5649522	5649522	55979299	08/07/12	\$14,084	\$8,905	\$22,989
5649522	472158155	55979299	08/07/12	\$14,084	\$8,905	\$22,989
5649630	5649630	922910611	05/09/12	\$9,397	\$2,930	\$12,327
5650211	5650211	84850260	07/31/12	\$0	\$1,461	\$1,461
5650571	5650571	927626936	06/28/12	\$1,754	\$1,350	\$3,104
5650582	5650582	427809985	08/27/12	\$1,070	\$2,229	\$3,299
5650582	567706099	427809985	08/27/12	\$1,070	\$2,229	\$3,299
5650937	5650937	556908582	05/11/12	\$0	\$7,002	\$7,002
5650966	5650966	685414063	05/30/12	\$1,816	\$1,431	\$3,247
5651220	5651220	381431110	01/03/13	\$0	\$19,102	\$19,102
5651220	534032798	381431110	01/03/13	\$0	\$19,102	\$19,102
5651557	5651557	452658176	01/31/13	\$0	\$36,586	\$36,586
5651557	5718455	125950435	01/31/13	\$0	\$36,586	\$36,586
5651557	5718456	138902645	01/31/13	\$0	\$36,586	\$36,586
5651557	5718458	998531655	01/31/13	\$0	\$36,586	\$36,586
5651557	5718459	618709185	01/31/13	\$0	\$36,586	\$36,586
5651557	5718462	611315765	01/31/13	\$0	\$36,586	\$36,586
5651557	5779434	886833394	01/31/13	\$0	\$36,586	\$36,586
5651557	5779441	665828934	01/31/13	\$0	\$36,586	\$36,586
5651557	5779442	183002034	01/31/13	\$0	\$36,586	\$36,586
5651557	5779443	440192644	01/31/13	\$0	\$36,586	\$36,586
5651557	5779444	248604954	01/31/13	\$0	\$36,586	\$36,586
5651557	5779447	929844654	01/31/13	\$0	\$36,586	\$36,586
5651557	5779452	196529864	01/31/13	\$0	\$36,586	\$36,586

Attachment H
Completed Washington Line Extensions 2002 through October 2013

5651557	5779453	295924274	01/31/13	\$0	\$36,586	\$36,586
5651557	194159748	960355506	01/31/13	\$0	\$36,586	\$36,586
5651557	260861476	929844654	01/31/13	\$0	\$36,586	\$36,586
5651557	265440968	947183336	01/31/13	\$0	\$36,586	\$36,586
5651557	310911078	948457856	01/31/13	\$0	\$36,586	\$36,586
5651557	369510498	254722316	01/31/13	\$0	\$36,586	\$36,586
5651557	491408138	881429356	01/31/13	\$0	\$36,586	\$36,586
5651557	520374338	17787786	01/31/13	\$0	\$36,586	\$36,586
5651557	520490748	20612796	01/31/13	\$0	\$36,586	\$36,586
5651557	588475768	354032246	01/31/13	\$0	\$36,586	\$36,586
5651557	614569158	247509606	01/31/13	\$0	\$36,586	\$36,586
5651557	794985878	133181256	01/31/13	\$0	\$36,586	\$36,586
5651557	910114558	976754336	01/31/13	\$0	\$36,586	\$36,586
5651557	930240416	135736824	01/31/13	\$0	\$36,586	\$36,586
5651557	981540978	352775666	01/31/13	\$0	\$36,586	\$36,586
5651792	5651792	309719891	10/01/12	\$0	\$3,490	\$3,490
5651792	665936938	309719891	10/01/12	\$0	\$3,490	\$3,490
5652729	5652729	512724763	05/25/12	\$4,809	\$1,197	\$6,006
5653147	5653147	269328493	06/22/12	\$5,271	\$5,668	\$10,939
5653227	5653227	653526341	06/18/12	\$4,280	\$8,059	\$12,339
5653617	5653617	713501129	06/22/12	\$8,390	\$1,197	\$9,587
5653858	5653858	907530959	10/04/12	\$0	\$10,143	\$10,143
5653858	5707129	945782665	10/04/12	\$0	\$10,143	\$10,143
5653858	5707130	559983585	10/04/12	\$0	\$10,143	\$10,143
5653858	5707131	326078016	10/04/12	\$0	\$10,143	\$10,143
5653858	5707133	336219336	10/04/12	\$0	\$10,143	\$10,143
5653858	5707134	176437356	10/04/12	\$0	\$10,143	\$10,143
5653858	5707136	715424766	10/04/12	\$0	\$10,143	\$10,143
5653858	5707137	781386676	10/04/12	\$0	\$10,143	\$10,143
5653858	5707139	662539096	10/04/12	\$0	\$10,143	\$10,143
5653858	5707140	341482306	10/04/12	\$0	\$10,143	\$10,143
5653858	5707142	227763026	10/04/12	\$0	\$10,143	\$10,143
5653858	5707144	695549466	10/04/12	\$0	\$10,143	\$10,143
5654089	5654089	219815077	01/17/13	\$0	\$23,132	\$23,132
5654089	554658601	219815077	01/17/13	\$0	\$23,132	\$23,132
5654100	5654100	745771181	06/19/12	\$5,710	-\$362	\$5,348
5654317	5654317	221154649	05/30/12	\$10,699	\$5,505	\$16,204
5654464	5654464	1409283	04/02/13	\$1,896	\$28,366	\$30,262
5654464	997710200	1409283	04/02/13	\$1,896	\$28,366	\$30,262
5654691	5654691	569262718	06/04/12	\$5,612	\$2,994	\$8,606
5654706	5654706	730441639	05/10/12	\$3,821	-\$548	\$3,273
5654765	5654765	92757520	10/25/12	\$2,880	\$1,467	\$4,347
5654784	5654784	119972145	09/25/12	\$0	\$7,785	\$7,785
5655146	5655146	572637977	07/30/12	\$7,026	\$1,449	\$8,475
5655238	5655238	799038607	06/18/12	\$807	\$2,000	\$2,807
5655238	5695623	799038607	06/18/12	\$807	\$2,000	\$2,807
5655575	5655575	674672306	08/01/12	\$3,463	\$1,867	\$5,330
5655645	5655645	861235430	10/09/12	\$5,820	\$1,450	\$7,270
5656022	5656022	952283431	01/16/13	\$2,825	\$838	\$3,663
5656022	837091124	952283431	01/16/13	\$2,825	\$838	\$3,663
5656075	5656075	590845897	11/02/12	\$2,590	\$479	\$3,069
5656113	5656113	582853009	05/24/12	\$1,493	\$1,683	\$3,176
5656589	5656589	745008772	12/27/12	\$10,540	\$4,795	\$15,335
5656589	463027899	745008772	12/27/12	\$10,540	\$4,795	\$15,335
5656589	766124241	745008772	12/27/12	\$10,540	\$4,795	\$15,335
5656615	5656615	886758842	11/16/12	\$3,930	\$7,633	\$11,563
5656615	885648295	886758842	11/16/12	\$3,930	\$7,633	\$11,563
5656615	957389609	886758842	11/16/12	\$3,930	\$7,633	\$11,563
5657658	5657658	837801463	06/20/12	\$0	\$15,129	\$15,129
5657658	5673984	837801463	06/20/12	\$0	\$15,129	\$15,129
5657658	327417778	837801463	06/20/12	\$0	\$15,129	\$15,129
5657966	5657966	254596273	10/04/13	\$7,900	\$1,491	\$9,391
5658058	5658058	135103429	06/15/12	\$0	\$2,402	\$2,402
5658058	384882089	135103429	06/15/12	\$0	\$2,402	\$2,402
5658291	5658291	228809407	08/30/12	\$4,483	\$10,205	\$14,688
5658378	5658378	689779253	01/15/13	\$0	\$7,853	\$7,853
5658468	5658468	423609523	02/11/13	\$3,043	\$1,350	\$4,393
5658646	5658646	152441610	08/20/12	\$2,500	\$2,146	\$4,646
5659718	5659718	607694361	05/01/13	\$7,730	\$1,458	\$9,188

Attachment H
Completed Washington Line Extensions 2002 through October 2013

5660503	5660503	620298457	08/28/12	\$4,446	\$2,607	\$7,053
5660734	5660734	547489297	05/16/12	\$0	\$3,684	\$3,684
5660891	5660891	512537608	10/08/12	\$77	\$4,557	\$4,634
5661061	5661061	921713809	07/23/12	\$2,108	\$1,505	\$3,613
5661105	5661105	396557701	05/23/12	\$1,556	\$2,706	\$4,262
5661567	5661567	508910949	07/27/12	\$1,601	\$1,195	\$2,796
5661681	5661681	779054389	07/18/12	\$2,489	\$1,300	\$3,789
5661741	5661741	186565155	07/18/13	\$684	\$2,255	\$2,939
5661916	5661916	925711807	06/25/12	\$0	\$1,650	\$1,650
5661959	5661959	33804163	10/05/12	\$2,613	\$999	\$3,612
5662209	5662209	650860684	09/26/12	\$0	\$2,752	\$2,752
5662209	5671373	589342808	09/26/12	\$0	\$2,752	\$2,752
5662209	5671457	217532458	09/26/12	\$0	\$2,752	\$2,752
5663357	5663357	577991130	07/05/12	\$6,612	\$1,491	\$8,103
5663518	5663518	955773689	10/30/12	\$3,202	-\$105	\$3,097
5663518	5685859	955773689	10/30/12	\$3,202	-\$105	\$3,097
5664314	5664314	670735593	08/29/12	\$5,084	\$2,290	\$7,374
5664429	5664429	350083123	11/16/12	\$4,488	\$1,433	\$5,921
5664517	5664517	961073965	11/02/12	\$1,010	\$1,198	\$2,208
5665290	5665290	970065409	08/01/12	\$0	\$2,207	\$2,207
5665290	401542750	970065409	08/01/12	\$0	\$2,207	\$2,207
5665290	505820420	970065409	08/01/12	\$0	\$2,207	\$2,207
5665759	5665759	342640191	06/28/12	\$7,900	\$1,600	\$9,500
5666984	5666984	778029192	12/11/12	\$0	\$62,961	\$62,961
5666984	604451010	778029192	12/11/12	\$0	\$62,961	\$62,961
5667074	5667074	659064589	10/08/12	\$3,679	\$1,697	\$5,376
5667251	5667251	88420311	08/27/12	\$2,327	\$2,043	\$4,370
5667256	5667256	527711434	10/24/13	\$5,239	\$13,530	\$18,769
5667271	5667271	255944254	07/27/12	\$2,922	\$4,589	\$7,511
5667427	5667427	505128367	06/27/12	\$0	\$1,036	\$1,036
5667481	5667481	572579235	10/11/12	\$260	\$4,388	\$4,648
5667658	5667658	170359323	11/09/12	\$10,847	\$5,082	\$15,929
5667658	471479120	170359323	11/09/12	\$10,847	\$5,082	\$15,929
5667658	526309830	170359323	11/09/12	\$10,847	\$5,082	\$15,929
5667658	536220990	170359323	11/09/12	\$10,847	\$5,082	\$15,929
5668183	5668183	168466033	11/30/12	\$3,917	\$1,435	\$5,352
5668450	5668450	433206654	08/28/12	\$7,887	\$1,960	\$9,847
5668620	5668620	541586508	07/16/12	\$0	\$8,225	\$8,225
5668672	5668672	941492455	08/29/12	\$6,175	\$3,199	\$9,374
5669139	5669139	671762899	05/31/13	\$16,858	\$84,159	\$101,017
5669139	167636242	671762899	05/31/13	\$16,858	\$84,159	\$101,017
5669547	5669547	85745489	09/28/12	\$6,576	\$1,776	\$8,352
5670666	5670666	985989712	09/11/12	\$4,088	\$1,432	\$5,520
5671209	5671209	153570810	11/16/12	\$8,391	\$1,489	\$9,880
5671273	5671273	703004288	09/11/12	\$3,776	\$1,733	\$5,509
5671411	5671411	106621999	04/02/13	\$6,130	\$477	\$6,607
5671999	5671999	622858782	09/27/12	\$14,920	\$119	\$15,039
5671999	5672000	622858782	09/27/12	\$14,920	\$119	\$15,039
5672004	5672004	40662306	02/06/13	\$0	\$1,171	\$1,171
5672309	5672309	473959567	10/05/12	\$0	\$2,134	\$2,134
5672343	5672343	548966651	09/21/12	\$3,192	\$1,100	\$4,292
5672362	5672362	908127409	08/15/12	\$2,061	\$2,562	\$4,623
5672731	5672731	467298660	09/04/12	\$3,088	\$1,502	\$4,590
5673213	5673210	124008432	07/20/12	\$0	\$1,744	\$1,744
5673213	5673213	303036802	07/20/12	\$0	\$1,744	\$1,744
5673534	5673534	785332149	12/06/12	\$97	\$815	\$912
5674006	5674006	951759234	08/30/13	\$0	\$39,214	\$39,214
5674006	5743112	951759234	08/30/13	\$0	\$39,214	\$39,214
5674006	5743114	146735574	08/30/13	\$0	\$39,214	\$39,214
5674006	5743118	898459334	08/30/13	\$0	\$39,214	\$39,214
5674006	5743120	462808544	08/30/13	\$0	\$39,214	\$39,214
5674006	5743121	332339054	08/30/13	\$0	\$39,214	\$39,214
5674006	5743122	725174764	08/30/13	\$0	\$39,214	\$39,214
5674006	5743125	288972064	08/30/13	\$0	\$39,214	\$39,214
5674006	5743126	407555174	08/30/13	\$0	\$39,214	\$39,214
5674006	5743127	116198074	08/30/13	\$0	\$39,214	\$39,214
5674006	5743129	806209384	08/30/13	\$0	\$39,214	\$39,214
5674006	5743130	549930794	08/30/13	\$0	\$39,214	\$39,214
5674006	5743131	344858504	08/30/13	\$0	\$39,214	\$39,214

Attachment H
Completed Washington Line Extensions 2002 through October 2013

5674006	5743132	207396204	08/30/13	\$0	\$39,214	\$39,214
5674006	5743134	318500314	08/30/13	\$0	\$39,214	\$39,214
5674006	5743135	863344624	08/30/13	\$0	\$39,214	\$39,214
5674006	5743139	196116234	08/30/13	\$0	\$39,214	\$39,214
5674006	5743149	192065504	08/30/13	\$0	\$39,214	\$39,214
5674006	5743150	368654714	08/30/13	\$0	\$39,214	\$39,214
5674006	5743152	368650114	08/30/13	\$0	\$39,214	\$39,214
5674006	5743153	382312824	08/30/13	\$0	\$39,214	\$39,214
5674006	5743154	322528624	08/30/13	\$0	\$39,214	\$39,214
5674006	5743155	165248934	08/30/13	\$0	\$39,214	\$39,214
5674006	5743156	42267344	08/30/13	\$0	\$39,214	\$39,214
5674006	5743157	105601144	08/30/13	\$0	\$39,214	\$39,214
5674006	5743159	696965954	08/30/13	\$0	\$39,214	\$39,214
5674006	5743161	658064954	08/30/13	\$0	\$39,214	\$39,214
5674006	5743163	355987164	08/30/13	\$0	\$39,214	\$39,214
5674006	5743165	725764774	08/30/13	\$0	\$39,214	\$39,214
5674006	5743166	880877184	08/30/13	\$0	\$39,214	\$39,214
5674006	5743167	440847084	08/30/13	\$0	\$39,214	\$39,214
5674006	5743168	944520794	08/30/13	\$0	\$39,214	\$39,214
5674006	5743169	368777004	08/30/13	\$0	\$39,214	\$39,214
5674006	5743170	302227604	08/30/13	\$0	\$39,214	\$39,214
5674006	5743171	781518314	08/30/13	\$0	\$39,214	\$39,214
5674006	5743172	473882114	08/30/13	\$0	\$39,214	\$39,214
5674006	5743173	301675824	08/30/13	\$0	\$39,214	\$39,214
5674006	5743174	66893724	08/30/13	\$0	\$39,214	\$39,214
5674006	5743175	301570334	08/30/13	\$0	\$39,214	\$39,214
5674006	5743177	818174344	08/30/13	\$0	\$39,214	\$39,214
5674006	5743178	662751154	08/30/13	\$0	\$39,214	\$39,214
5674006	5743179	146150254	08/30/13	\$0	\$39,214	\$39,214
5674006	5743183	711043345	08/30/13	\$0	\$39,214	\$39,214
5674006	5743189	359102665	08/30/13	\$0	\$39,214	\$39,214
5674006	5743190	414337065	08/30/13	\$0	\$39,214	\$39,214
5674006	5743191	428132865	08/30/13	\$0	\$39,214	\$39,214
5674006	5743192	652162675	08/30/13	\$0	\$39,214	\$39,214
5674006	5743194	132140075	08/30/13	\$0	\$39,214	\$39,214
5674006	5743195	202898385	08/30/13	\$0	\$39,214	\$39,214
5674006	5743200	435043975	08/30/13	\$0	\$39,214	\$39,214
5674006	5743201	496316295	08/30/13	\$0	\$39,214	\$39,214
5674006	5743203	822287605	08/30/13	\$0	\$39,214	\$39,214
5674006	5743204	543841105	08/30/13	\$0	\$39,214	\$39,214
5674006	5743205	814818205	08/30/13	\$0	\$39,214	\$39,214
5674006	5743206	554893615	08/30/13	\$0	\$39,214	\$39,214
5674006	5743208	730149225	08/30/13	\$0	\$39,214	\$39,214
5674006	5743209	278762625	08/30/13	\$0	\$39,214	\$39,214
5674006	5743210	727869035	08/30/13	\$0	\$39,214	\$39,214
5674006	5743212	924912135	08/30/13	\$0	\$39,214	\$39,214
5674006	5743213	667893635	08/30/13	\$0	\$39,214	\$39,214
5674006	5743214	737085145	08/30/13	\$0	\$39,214	\$39,214
5674006	5743215	745306545	08/30/13	\$0	\$39,214	\$39,214
5674006	5743216	810669555	08/30/13	\$0	\$39,214	\$39,214
5674006	5743217	783402155	08/30/13	\$0	\$39,214	\$39,214
5674006	5743219	841174275	08/30/13	\$0	\$39,214	\$39,214
5674006	5743220	151136675	08/30/13	\$0	\$39,214	\$39,214
5674006	5743221	899654785	08/30/13	\$0	\$39,214	\$39,214
5674006	5743243	998619055	08/30/13	\$0	\$39,214	\$39,214
5674006	5743246	161676755	08/30/13	\$0	\$39,214	\$39,214
5674006	5743250	189076765	08/30/13	\$0	\$39,214	\$39,214
5674006	5743253	338486275	08/30/13	\$0	\$39,214	\$39,214
5674006	5743255	316396175	08/30/13	\$0	\$39,214	\$39,214
5674006	5743258	564725285	08/30/13	\$0	\$39,214	\$39,214
5674006	5743260	636485	08/30/13	\$0	\$39,214	\$39,214
5674006	5743263	262737195	08/30/13	\$0	\$39,214	\$39,214
5674006	5743264	755524495	08/30/13	\$0	\$39,214	\$39,214
5674006	5743265	967672406	08/30/13	\$0	\$39,214	\$39,214
5674006	28295469	662751154	08/30/13	\$0	\$39,214	\$39,214
5674006	48813999	745306545	08/30/13	\$0	\$39,214	\$39,214
5674006	65888549	116198074	08/30/13	\$0	\$39,214	\$39,214
5674006	76236139	368777004	08/30/13	\$0	\$39,214	\$39,214
5674006	112381199	737085145	08/30/13	\$0	\$39,214	\$39,214

Attachment H
Completed Washington Line Extensions 2002 through October 2013

5674006	122660699	810669555	08/30/13	\$0	\$39,214	\$39,214
5674006	129055149	288972064	08/30/13	\$0	\$39,214	\$39,214
5674006	132967849	407555174	08/30/13	\$0	\$39,214	\$39,214
5674006	148956979	428132865	08/30/13	\$0	\$39,214	\$39,214
5674006	149519029	322528624	08/30/13	\$0	\$39,214	\$39,214
5674006	156164989	262737195	08/30/13	\$0	\$39,214	\$39,214
5674006	159403539	696965954	08/30/13	\$0	\$39,214	\$39,214
5674006	160254589	667893635	08/30/13	\$0	\$39,214	\$39,214
5674006	175152429	192065504	08/30/13	\$0	\$39,214	\$39,214
5674006	190758689	924912135	08/30/13	\$0	\$39,214	\$39,214
5674006	193059069	998619055	08/30/13	\$0	\$39,214	\$39,214
5674006	194789779	435043975	08/30/13	\$0	\$39,214	\$39,214
5674006	202759739	332339054	08/30/13	\$0	\$39,214	\$39,214
5674006	254593789	543841105	08/30/13	\$0	\$39,214	\$39,214
5674006	259481329	42267344	08/30/13	\$0	\$39,214	\$39,214
5674006	264764279	189076765	08/30/13	\$0	\$39,214	\$39,214
5674006	269737579	496316295	08/30/13	\$0	\$39,214	\$39,214
5674006	274788349	301675824	08/30/13	\$0	\$39,214	\$39,214
5674006	275577369	146150254	08/30/13	\$0	\$39,214	\$39,214
5674006	294883239	355987164	08/30/13	\$0	\$39,214	\$39,214
5674006	297836539	944520794	08/30/13	\$0	\$39,214	\$39,214
5674006	342955639	440847084	08/30/13	\$0	\$39,214	\$39,214
5674006	375869229	146735574	08/30/13	\$0	\$39,214	\$39,214
5674006	391383499	841174275	08/30/13	\$0	\$39,214	\$39,214
5674006	403458079	711043345	08/30/13	\$0	\$39,214	\$39,214
5674006	418456729	196116234	08/30/13	\$0	\$39,214	\$39,214
5674006	465054889	730149225	08/30/13	\$0	\$39,214	\$39,214
5674006	473566279	338486275	08/30/13	\$0	\$39,214	\$39,214
5674006	477432939	880877184	08/30/13	\$0	\$39,214	\$39,214
5674006	494155189	822287605	08/30/13	\$0	\$39,214	\$39,214
5674006	495521289	554893615	08/30/13	\$0	\$39,214	\$39,214
5674006	501632489	278762625	08/30/13	\$0	\$39,214	\$39,214
5674006	523898039	658064954	08/30/13	\$0	\$39,214	\$39,214
5674006	525678929	368654714	08/30/13	\$0	\$39,214	\$39,214
5674006	537729949	66893724	08/30/13	\$0	\$39,214	\$39,214
5674006	551264859	818174344	08/30/13	\$0	\$39,214	\$39,214
5674006	584994239	302227604	08/30/13	\$0	\$39,214	\$39,214
5674006	616928189	564725285	08/30/13	\$0	\$39,214	\$39,214
5674006	618120579	132140075	08/30/13	\$0	\$39,214	\$39,214
5674006	625881499	783402155	08/30/13	\$0	\$39,214	\$39,214
5674006	646743889	755524495	08/30/13	\$0	\$39,214	\$39,214
5674006	652223039	462808544	08/30/13	\$0	\$39,214	\$39,214
5674006	672442879	652162675	08/30/13	\$0	\$39,214	\$39,214
5674006	685581879	161676755	08/30/13	\$0	\$39,214	\$39,214
5674006	703545749	344858504	08/30/13	\$0	\$39,214	\$39,214
5674006	704466299	967672406	08/30/13	\$0	\$39,214	\$39,214
5674006	717141729	899654785	08/30/13	\$0	\$39,214	\$39,214
5674006	729268829	105601144	08/30/13	\$0	\$39,214	\$39,214
5674006	735526389	316396175	08/30/13	\$0	\$39,214	\$39,214
5674006	754579609	725764774	08/30/13	\$0	\$39,214	\$39,214
5674006	757659629	368650114	08/30/13	\$0	\$39,214	\$39,214
5674006	770625139	898459334	08/30/13	\$0	\$39,214	\$39,214
5674006	781781019	151136675	08/30/13	\$0	\$39,214	\$39,214
5674006	785879249	806209384	08/30/13	\$0	\$39,214	\$39,214
5674006	808164749	473882114	08/30/13	\$0	\$39,214	\$39,214
5674006	829529299	951759234	08/30/13	\$0	\$39,214	\$39,214
5674006	835814489	814818205	08/30/13	\$0	\$39,214	\$39,214
5674006	838159339	725174764	08/30/13	\$0	\$39,214	\$39,214
5674006	861247889	636485	08/30/13	\$0	\$39,214	\$39,214
5674006	861415279	414337065	08/30/13	\$0	\$39,214	\$39,214
5674006	878412189	727869035	08/30/13	\$0	\$39,214	\$39,214
5674006	881942649	301570334	08/30/13	\$0	\$39,214	\$39,214
5674006	898950449	207396204	08/30/13	\$0	\$39,214	\$39,214
5674006	914916679	359102665	08/30/13	\$0	\$39,214	\$39,214
5674006	916528129	863344624	08/30/13	\$0	\$39,214	\$39,214
5674006	924166309	318500314	08/30/13	\$0	\$39,214	\$39,214
5674006	927127179	202898385	08/30/13	\$0	\$39,214	\$39,214
5674006	941086729	165248934	08/30/13	\$0	\$39,214	\$39,214
5674006	946827949	549930794	08/30/13	\$0	\$39,214	\$39,214

Attachment H
Completed Washington Line Extensions 2002 through October 2013

5674006	979244429	382312824	08/30/13	\$0	\$39,214	\$39,214
5674006	992394939	781518314	08/30/13	\$0	\$39,214	\$39,214
5674095	5674095	853611593	09/13/12	\$0	\$38,492	\$38,492
5674424	5674424	564925246	12/12/12	\$1,276	\$461	\$1,737
5674429	5674429	227128866	12/12/12	\$3,280	\$445	\$3,725
5674655	5674655	631927116	08/16/12	\$0	\$5,370	\$5,370
5674655	838836490	631927116	08/16/12	\$0	\$5,370	\$5,370
5675106	5675106	722642114	10/02/12	\$1,006	\$4,566	\$5,572
5675238	5675238	891742921	10/12/12	\$366	\$2,459	\$2,825
5675238	170805635	891742921	10/12/12	\$366	\$2,459	\$2,825
5675367	5675367	139099429	08/28/12	\$2,824	\$1,433	\$4,257
5675510	5675510	567067921	11/26/12	\$8,449	\$1,280	\$9,729
5675748	5675748	5933702	10/08/12	\$4,019	\$1,423	\$5,442
5676331	5676331	795336029	09/21/12	\$3,314	\$725	\$4,039
5676579	5676579	307149380	09/21/12	\$362	\$1,208	\$1,570
5676624	5676624	349683955	03/11/13	\$3,984	\$1,405	\$5,389
5676846	5676846	687190305	12/06/12	\$9,432	\$1,172	\$10,604
5677076	5677076	720316963	08/08/12	\$2,503	\$6,512	\$9,015
5677660	5677660	151886185	09/12/12	\$749	\$2,239	\$2,988
5677660	5682821	151886185	09/12/12	\$749	\$2,239	\$2,988
5677794	5677794	637797121	09/10/12	\$552	\$1,300	\$1,852
5678075	5678075	216108272	11/13/12	\$2,383	\$16,640	\$19,023
5678075	646235275	216108272	11/13/12	\$2,383	\$16,640	\$19,023
5678105	5678105	384848323	12/12/12	\$2,133	\$1,100	\$3,233
5679983	5679983	613927903	05/07/13	\$1,222	\$3,862	\$5,084
5680205	5680205	872834358	09/27/12	\$2,296	\$2,225	\$4,521
5681011	5681011	320332794	08/06/12	\$79	\$1,071	\$1,150
5681095	5681095	730820124	08/07/12	\$3,684	\$1,444	\$5,128
5681102	5681102	442793653	08/20/12	\$2,300	\$782	\$3,082
5681119	5681119	677526376	01/25/13	\$0	\$26,154	\$26,154
5681119	409093769	677526376	01/25/13	\$0	\$26,154	\$26,154
5681371	5681371	94779420	01/18/13	\$3,570	-\$936	\$2,634
5681483	5681483	694880539	03/12/13	\$10,732	\$13,463	\$24,195
5681483	921216618	694880539	03/12/13	\$10,732	\$13,463	\$24,195
5681483	968841928	694880539	03/12/13	\$10,732	\$13,463	\$24,195
5681811	5681811	778337776	09/10/13	\$0	\$33,713	\$33,713
5681811	5731917	585382408	09/10/13	\$0	\$33,713	\$33,713
5681811	5732059	355242944	09/10/13	\$0	\$33,713	\$33,713
5681811	845472361	585382408	09/10/13	\$0	\$33,713	\$33,713
5683551	5683551	145853693	10/10/12	\$16,270	\$1,342	\$17,612
5684393	5684393	925310653	08/22/12	\$1,280	\$1,954	\$3,234
5684628	5684628	351814795	11/15/12	\$4,965	\$4,231	\$9,196
5684666	5684666	96648095	10/16/12	\$450	\$1,442	\$1,892
5684835	5684835	746091607	09/24/12	\$4,239	\$1,300	\$5,539
5685032	5685032	39997372	08/05/13	\$4,051	\$6,119	\$10,170
5685032	346784928	39997372	08/05/13	\$4,051	\$6,119	\$10,170
5685032	389700298	39997372	08/05/13	\$4,051	\$6,119	\$10,170
5685260	5685260	90744943	10/02/12	\$3,228	\$3,962	\$7,190
5685260	5685267	144602708	10/02/12	\$3,228	\$3,962	\$7,190
5685928	5685928	332570978	07/30/13	\$0	\$896	\$896
5686102	5686102	432616986	10/19/12	\$2,916	\$2,246	\$5,162
5686102	451765156	432616986	10/19/12	\$2,916	\$2,246	\$5,162
5686138	5686138	854941656	08/20/12	\$0	\$21,893	\$21,893
5686138	5686140	361775006	08/20/12	\$0	\$21,893	\$21,893
5686138	5686141	760207466	08/20/12	\$0	\$21,893	\$21,893
5686138	5686142	470848096	08/20/12	\$0	\$21,893	\$21,893
5686138	5686151	750970417	08/20/12	\$0	\$21,893	\$21,893
5686138	296617699	854941656	08/20/12	\$0	\$21,893	\$21,893
5686138	340983169	361775006	08/20/12	\$0	\$21,893	\$21,893
5686138	543971199	760207466	08/20/12	\$0	\$21,893	\$21,893
5686138	728904949	750970417	08/20/12	\$0	\$21,893	\$21,893
5686138	889726619	470848096	08/20/12	\$0	\$21,893	\$21,893
5686249	5686249	399634411	02/14/13	\$3,714	\$5,115	\$8,829
5686259	5686259	502832300	02/15/13	\$7,082	\$2,187	\$9,269
5687025	5687025	21501298	01/10/13	\$2,998	\$1,655	\$4,653
5687831	5687831	2578868	03/14/13	\$2,637	\$3,200	\$5,837
5687831	5744116	420674060	03/14/13	\$2,637	\$3,200	\$5,837
5688052	5688052	972757661	07/14/12	\$691	\$1,652	\$2,343
5688250	5688250	643735885	09/10/12	\$5,130	\$1,600	\$6,730

Attachment H
Completed Washington Line Extensions 2002 through October 2013

5688396	5688396	861375985	10/12/12	\$0	\$2,619	\$2,619
5688396	453312198	861375985	10/12/12	\$0	\$2,619	\$2,619
5688430	5688430	53908430	09/14/12	\$15,817	\$1,213	\$17,030
5688511	5688511	269469702	10/02/12	\$1,106	\$300	\$1,406
5688670	5688670	373781257	01/18/13	\$97	\$1,101	\$1,198
5688670	307848266	373781257	01/18/13	\$97	\$1,101	\$1,198
5689025	5689025	563486134	10/05/12	\$967	\$10,354	\$11,321
5689025	87742731	563486134	10/05/12	\$967	\$10,354	\$11,321
5689291	5689291	897935167	05/03/13	\$9,683	\$509	\$10,192
5691123	5691123	335500609	09/24/12	\$0	\$9,235	\$9,235
5691123	582801958	335500609	09/24/12	\$0	\$9,235	\$9,235
5692141	5692141	944068819	01/02/13	\$1,195	\$984	\$2,179
5692957	5692957	848905534	02/12/13	\$2,367	\$1,350	\$3,717
5693925	5693925	50726895	05/30/13	\$4,820	\$12,303	\$17,123
5693925	181611778	50726895	05/30/13	\$4,820	\$12,303	\$17,123
5694077	5694077	517118143	10/17/12	\$0	\$9,213	\$9,213
5694077	517070308	517118143	10/17/12	\$0	\$9,213	\$9,213
5694130	5694130	997439563	02/07/13	\$3,108	\$4,831	\$7,939
5694130	220717211	997439563	02/07/13	\$3,108	\$4,831	\$7,939
5694955	5694955	625609765	10/01/13	\$1,589	\$2,169	\$3,758
5694955	160740675	625609765	10/01/13	\$1,589	\$2,169	\$3,758
5694955	920208594	625609765	10/01/13	\$1,589	\$2,169	\$3,758
5695081	5695081	213821521	10/19/12	\$2,099	\$4,461	\$6,560
5695081	226568454	213821521	10/19/12	\$2,099	\$4,461	\$6,560
5695298	5695298	911126407	11/19/12	\$0	\$1,431	\$1,431
5695389	5695389	539296609	01/22/13	\$594	\$2,062	\$2,656
5696151	5696151	541296163	11/06/12	\$1,073	\$1,607	\$2,680
5696151	5698105	723029788	11/06/12	\$1,073	\$1,607	\$2,680
5696151	151257245	541296163	11/06/12	\$1,073	\$1,607	\$2,680
5696151	288730955	723029788	11/06/12	\$1,073	\$1,607	\$2,680
5696188	5696188	27440554	11/01/12	\$0	\$1,444	\$1,444
5696188	30556936	27440554	11/01/12	\$0	\$1,444	\$1,444
5696288	5696288	351482611	12/18/12	\$1,969	\$3,736	\$5,705
5696302	5696302	155285933	04/15/13	\$2,275	\$1,470	\$3,745
5696488	5696488	630803233	05/20/13	\$0	\$33,670	\$33,670
5696488	718753249	630803233	05/20/13	\$0	\$33,670	\$33,670
5700006	5700006	864171187	02/05/13	\$0	\$1,661	\$1,661
5700447	5700447	561466936	06/06/13	\$1,813	\$516	\$2,329
5700539	5700539	575788099	11/05/12	\$1,258	\$3,529	\$4,787
5700539	194785876	575788099	11/05/12	\$1,258	\$3,529	\$4,787
5700628	5700628	936478124	10/13/13	\$15,303	\$7,672	\$22,975
5700628	187828779	936478124	10/13/13	\$15,303	\$7,672	\$22,975
5701259	5701259	875009456	02/18/13	\$3,438	\$1,350	\$4,788
5701804	5701804	239580797	10/31/12	\$5,697	-\$575	\$5,122
5702044	5702044	398635411	10/18/12	\$0	\$8,072	\$8,072
5703419	5703419	785052163	10/30/12	\$12,987	\$2,467	\$15,454
5703419	805326579	785052163	10/30/12	\$12,987	\$2,467	\$15,454
5704176	5704176	710524987	10/25/12	\$326	\$1,432	\$1,758
5704464	5704464	992569918	05/16/13	\$6,294	\$683	\$6,977
5705124	5705124	543396674	12/03/12	\$22,145	\$29,600	\$51,745
5705124	5719632	994685539	12/03/12	\$22,145	\$29,600	\$51,745
5705124	5719633	328756359	12/03/12	\$22,145	\$29,600	\$51,745
5705124	5719635	479398869	12/03/12	\$22,145	\$29,600	\$51,745
5705124	5719636	73191179	12/03/12	\$22,145	\$29,600	\$51,745
5705124	5719637	516779179	12/03/12	\$22,145	\$29,600	\$51,745
5705124	5719638	423401789	12/03/12	\$22,145	\$29,600	\$51,745
5705124	5719640	657230489	12/03/12	\$22,145	\$29,600	\$51,745
5705124	5719641	546151199	12/03/12	\$22,145	\$29,600	\$51,745
5705124	5719642	431865300	12/03/12	\$22,145	\$29,600	\$51,745
5705124	5719644	304292700	12/03/12	\$22,145	\$29,600	\$51,745
5705124	5719645	754324510	12/03/12	\$22,145	\$29,600	\$51,745
5705124	5719663	994685539	12/03/12	\$22,145	\$29,600	\$51,745
5705124	5719666	526950450	12/03/12	\$22,145	\$29,600	\$51,745
5705124	5719667	328756359	12/03/12	\$22,145	\$29,600	\$51,745
5705124	5719668	336388300	12/03/12	\$22,145	\$29,600	\$51,745
5705124	5719671	479398869	12/03/12	\$22,145	\$29,600	\$51,745
5705124	5719675	435967090	12/03/12	\$22,145	\$29,600	\$51,745
5705124	5719680	147422030	12/03/12	\$22,145	\$29,600	\$51,745
5705124	5719681	50120860	12/03/12	\$22,145	\$29,600	\$51,745

Attachment H
Completed Washington Line Extensions 2002 through October 2013

5705124	5719683	364885070	12/03/12	\$22,145	\$29,600	\$51,745
5705124	5719684	183981280	12/03/12	\$22,145	\$29,600	\$51,745
5705124	5719686	163579290	12/03/12	\$22,145	\$29,600	\$51,745
5705124	5719696	757428740	12/03/12	\$22,145	\$29,600	\$51,745
5705124	5719699	815672050	12/03/12	\$22,145	\$29,600	\$51,745
5705124	5719701	987512160	12/03/12	\$22,145	\$29,600	\$51,745
5705124	5719703	419324180	12/03/12	\$22,145	\$29,600	\$51,745
5705124	5719704	765167480	12/03/12	\$22,145	\$29,600	\$51,745
5705124	5719706	266842701	12/03/12	\$22,145	\$29,600	\$51,745
5705124	5719711	419324180	12/03/12	\$22,145	\$29,600	\$51,745
5705124	5719712	266842701	12/03/12	\$22,145	\$29,600	\$51,745
5705124	5719714	459537141	12/03/12	\$22,145	\$29,600	\$51,745
5705124	5719715	876012551	12/03/12	\$22,145	\$29,600	\$51,745
5705124	5719716	625746761	12/03/12	\$22,145	\$29,600	\$51,745
5705124	5719717	462719161	12/03/12	\$22,145	\$29,600	\$51,745
5705124	5719718	601145171	12/03/12	\$22,145	\$29,600	\$51,745
5705124	5719720	204567181	12/03/12	\$22,145	\$29,600	\$51,745
5705124	5719722	350145081	12/03/12	\$22,145	\$29,600	\$51,745
5705124	5719779	825773622	12/03/12	\$22,145	\$29,600	\$51,745
5705124	5719782	256594362	12/03/12	\$22,145	\$29,600	\$51,745
5705124	5719786	163889582	12/03/12	\$22,145	\$29,600	\$51,745
5705124	5719787	155148392	12/03/12	\$22,145	\$29,600	\$51,745
5705124	5719789	553527902	12/03/12	\$22,145	\$29,600	\$51,745
5705124	5719792	73191179	12/03/12	\$22,145	\$29,600	\$51,745
5705124	5719796	516779179	12/03/12	\$22,145	\$29,600	\$51,745
5705124	5719799	423401789	12/03/12	\$22,145	\$29,600	\$51,745
5705124	5719800	350145081	12/03/12	\$22,145	\$29,600	\$51,745
5705124	5719804	546151199	12/03/12	\$22,145	\$29,600	\$51,745
5705124	5719809	431865300	12/03/12	\$22,145	\$29,600	\$51,745
5705124	5719811	304292700	12/03/12	\$22,145	\$29,600	\$51,745
5705124	5719816	754324510	12/03/12	\$22,145	\$29,600	\$51,745
5705124	5719819	459537141	12/03/12	\$22,145	\$29,600	\$51,745
5705124	5719820	462719161	12/03/12	\$22,145	\$29,600	\$51,745
5705124	5719823	625746761	12/03/12	\$22,145	\$29,600	\$51,745
5705124	5719829	876012551	12/03/12	\$22,145	\$29,600	\$51,745
5705124	5719832	601145171	12/03/12	\$22,145	\$29,600	\$51,745
5705124	5719835	204567181	12/03/12	\$22,145	\$29,600	\$51,745
5705124	5719839	657230489	12/03/12	\$22,145	\$29,600	\$51,745
5705174	5705174	811998175	05/03/13	\$8,142	\$1,176	\$9,318
5705187	5705187	943175263	10/11/12	\$0	\$988	\$988
5705390	5705390	298842299	02/06/13	\$2,768	\$1,420	\$4,188
5705393	5705393	659573989	11/27/12	\$0	\$10,328	\$10,328
5705393	959303136	659573989	11/27/12	\$0	\$10,328	\$10,328
5705438	5705438	453406062	01/07/13	\$4,582	\$4,545	\$9,127
5705438	907967889	453406062	01/07/13	\$4,582	\$4,545	\$9,127
5705577	5705577	87147433	01/02/13	\$3,063	\$1,541	\$4,604
5705786	5705786	829761588	06/10/13	\$46,683	\$0	\$46,683
5706038	5706038	354508916	04/23/13	\$1,457	\$1,640	\$3,097
5706085	5706085	544484173	06/26/13	\$3,906	\$3,610	\$7,516
5706531	5706531	234443061	02/21/13	\$5,992	\$1,422	\$7,414
5707385	5707385	751285297	01/22/13	\$3,099	\$2,611	\$5,710
5707385	515655871	751285297	01/22/13	\$3,099	\$2,611	\$5,710
5707780	5707780	552195911	09/19/13	\$6,860	\$4,692	\$11,552
5707780	184416522	552195911	09/19/13	\$6,860	\$4,692	\$11,552
5707972	5707972	159221139	01/07/13	\$2,028	\$1,776	\$3,804
5708540	5708540	307740259	11/29/12	\$0	\$6,889	\$6,889
5708882	5708882	859776919	08/01/13	\$2,979	\$3,616	\$6,595
5708882	480541201	859776919	08/01/13	\$2,979	\$3,616	\$6,595
5709318	5709318	63373231	03/18/13	\$0	\$6,699	\$6,699
5709539	5709539	395127780	09/24/13	\$8,084	\$5,166	\$13,250
5710059	5710059	467216620	07/31/13	\$7,127	\$2,255	\$9,382
5710059	128695936	467216620	07/31/13	\$7,127	\$2,255	\$9,382
5711332	5711332	329299783	02/04/13	\$4,047	\$1,285	\$5,332
5711405	5711405	785052163	06/27/13	\$24,833	\$31,406	\$56,239
5711405	5718002	785052163	06/27/13	\$24,833	\$31,406	\$56,239
5711405	5718003	785052163	06/27/13	\$24,833	\$31,406	\$56,239
5711405	15475931	785052163	06/27/13	\$24,833	\$31,406	\$56,239
5711405	116146131	785052163	06/27/13	\$24,833	\$31,406	\$56,239
5711405	238786611	785052163	06/27/13	\$24,833	\$31,406	\$56,239

Attachment H
Completed Washington Line Extensions 2002 through October 2013

5711888	5711888	956417675	02/14/13	\$4,265	\$6,198	\$10,463
5713281	5713281	754035260	12/28/12	\$4,096	\$3,761	\$7,857
5713281	5713285	553800500	12/28/12	\$4,096	\$3,761	\$7,857
5713281	5713286	139188510	12/28/12	\$4,096	\$3,761	\$7,857
5713425	5713425	932722222	04/09/13	\$10,797	\$6,565	\$17,362
5713425	767344712	932722222	04/09/13	\$10,797	\$6,565	\$17,362
5713740	5713740	238884168	12/11/12	\$7,490	\$2,200	\$9,690
5713740	5720561	238884168	12/11/12	\$7,490	\$2,200	\$9,690
5713740	541042200	238884168	12/11/12	\$7,490	\$2,200	\$9,690
5714281	5714281	675959365	11/26/12	\$0	\$1,120	\$1,120
5714528	5714528	363861773	10/15/13	\$0	\$58,651	\$58,651
5714528	525955670	363861773	10/15/13	\$0	\$58,651	\$58,651
5714932	5714932	352485385	03/18/13	\$0	\$14,736	\$14,736
5714932	872241739	352485385	03/18/13	\$0	\$14,736	\$14,736
5715358	5715358	247533621	01/25/13	\$10,827	-\$623	\$10,204
5715536	5715536	250782523	05/10/13	\$2,231	\$1,350	\$3,581
5715556	5715556	785251963	03/12/13	\$4,797	\$4,617	\$9,414
5715669	5715669	839960518	11/09/12	\$2,610	\$1,421	\$4,031
5715798	5715798	386448277	05/23/13	\$4,091	\$1,969	\$6,060
5715798	488132163	386448277	05/23/13	\$4,091	\$1,969	\$6,060
5715798	501553963	386448277	05/23/13	\$4,091	\$1,969	\$6,060
5715950	5715950	503531521	04/08/13	\$4,021	\$3,423	\$7,444
5717095	5717095	238797409	12/18/12	\$3,426	\$1,794	\$5,220
5717915	5717915	663898150	02/27/13	\$6,165	\$1,203	\$7,368
5717931	5717931	891919723	07/01/13	\$3,500	\$17,910	\$21,410
5717931	58719730	354468596	07/01/13	\$3,500	\$17,910	\$21,410
5717931	572242885	891919723	07/01/13	\$3,500	\$17,910	\$21,410
5717931	708624073	891919723	07/01/13	\$3,500	\$17,910	\$21,410
5717940	5717940	743093941	02/04/13	\$244	\$791	\$1,035
5720529	5720529	29576364	04/30/13	\$0	\$20,124	\$20,124
5720529	873911085	29576364	04/30/13	\$0	\$20,124	\$20,124
5720649	5720649	719097279	03/14/13	\$5,964	\$1,165	\$7,129
5721672	5721672	508325167	03/14/13	\$1,690	\$806	\$2,496
5722206	5722206	629653650	02/18/13	\$6,387	\$1,428	\$7,815
5722517	5722517	481954197	05/17/13	\$5,900	\$9,937	\$15,837
5722517	672622051	481954197	05/17/13	\$5,900	\$9,937	\$15,837
5722564	5722564	786250963	02/22/13	\$9,032	\$4,616	\$13,648
5722564	33712904	786250963	02/22/13	\$9,032	\$4,616	\$13,648
5724298	5724298	992235273	12/18/12	\$9,940	\$1,423	\$11,363
5724566	5724566	58177987	01/25/13	\$0	\$660	\$660
5724789	5724789	854578345	03/18/13	\$3,809	\$8,183	\$11,992
5724789	61138792	854578345	03/18/13	\$3,809	\$8,183	\$11,992
5725033	5725033	583440635	04/12/13	\$8,475	\$1,418	\$9,893
5725040	5725040	403719765	07/18/13	\$1,316	\$1,715	\$3,031
5725890	5725890	237997987	03/18/13	\$0	\$3,428	\$3,428
5726532	5726532	782607006	03/28/13	\$2,021	\$2,930	\$4,951
5727793	5727793	363271477	04/16/13	\$0	\$20,392	\$20,392
5727793	355630946	363271477	04/16/13	\$0	\$20,392	\$20,392
5728175	5728175	394643407	03/05/13	\$0	\$20,420	\$20,420
5728175	204882448	394643407	03/05/13	\$0	\$20,420	\$20,420
5728728	5728728	885658141	03/27/13	\$0	\$12,834	\$12,834
5728728	5746523	885658141	03/27/13	\$0	\$12,834	\$12,834
5728728	5746551	885658141	03/27/13	\$0	\$12,834	\$12,834
5728728	56332469	885658141	03/27/13	\$0	\$12,834	\$12,834
5728728	499503659	885658141	03/27/13	\$0	\$12,834	\$12,834
5728728	502105100	885658141	03/27/13	\$0	\$12,834	\$12,834
5728728	649120389	885658141	03/27/13	\$0	\$12,834	\$12,834
5728728	827834419	885658141	03/27/13	\$0	\$12,834	\$12,834
5728813	5728813	432603853	04/17/13	\$1,380	\$1,585	\$2,965
5728813	671992693	432603853	04/17/13	\$1,380	\$1,585	\$2,965
5728931	5728931	837996721	03/27/13	\$6,798	\$4,046	\$10,844
5729245	5729245	270365143	01/31/13	\$372	\$3,104	\$3,476
5729521	5729521	274021427	05/23/13	\$16,201	\$19,860	\$36,061
5730188	5730188	687131454	04/18/13	\$1,921	\$2,033	\$3,954
5730188	539884940	687131454	04/18/13	\$1,921	\$2,033	\$3,954
5730367	5730367	571063255	01/28/13	\$2,854	\$2,429	\$5,283
5730631	5730631	401756449	03/26/13	\$2,442	\$8,064	\$10,506
5730631	882429528	401756449	03/26/13	\$2,442	\$8,064	\$10,506
5731159	5731159	474041951	03/08/13	\$336	\$1,170	\$1,506

Attachment H
Completed Washington Line Extensions 2002 through October 2013

5731186	5731186	128974259	09/19/13	\$1,346	\$2,566	\$3,912
5731786	5731786	831801811	02/04/13	\$3,517	\$7,584	\$11,101
5732352	5732352	498295834	04/01/13	\$3,327	-\$396	\$2,931
5733053	5733053	870422567	04/10/13	\$2,005	\$1,114	\$3,119
5733343	5733343	654780787	08/16/13	\$0	\$35,970	\$35,970
5733343	542129308	654780787	08/16/13	\$0	\$35,970	\$35,970
5733345	5733345	654780787	06/05/13	\$0	\$31,630	\$31,630
5733345	273272522	654780787	06/05/13	\$0	\$31,630	\$31,630
5734002	5734002	530590065	07/26/13	\$4,874	\$10,060	\$14,934
5734002	771209578	530590065	07/26/13	\$4,874	\$10,060	\$14,934
5734452	5734452	829443791	03/15/13	\$7,373	\$2,586	\$9,959
5734452	160332689	829443791	03/15/13	\$7,373	\$2,586	\$9,959
5735424	5735424	116320453	09/27/13	\$0	\$36,576	\$36,576
5735424	535647888	116320453	09/27/13	\$0	\$36,576	\$36,576
5735595	5735595	924209695	03/11/13	\$3,794	\$3,904	\$7,698
5736088	5736088	730782355	07/02/13	\$17,588	\$12,764	\$30,352
5736111	5736111	131893931	04/18/13	\$5,930	\$2,596	\$8,526
5736111	5745379	155100451	04/18/13	\$5,930	\$2,596	\$8,526
5737962	5737962	662250621	06/04/13	\$0	\$1,355	\$1,355
5738240	5738240	373808988	03/26/13	\$10,109	\$2,667	\$12,776
5738262	5738262	970466785	08/19/13	\$0	\$35,310	\$35,310
5738262	68110187	970466785	08/19/13	\$0	\$35,310	\$35,310
5739400	5739400	292944985	03/15/13	\$3,631	\$1,416	\$5,047
5739520	5739520	250733233	08/06/13	\$6,778	\$1,456	\$8,234
5739520	5810933	250733233	08/06/13	\$6,778	\$1,456	\$8,234
5741026	5741026	476721090	02/19/13	\$2,928	\$1,176	\$4,104
5741113	5741113	339098785	02/15/13	\$0	\$9,448	\$9,448
5741113	265951571	339098785	02/15/13	\$0	\$9,448	\$9,448
5741508	5741508	984051631	06/12/13	\$1,032	\$804	\$1,836
5741729	5741729	644692408	04/15/13	\$0	\$2,651	\$2,651
5741789	5741789	365523094	06/11/13	\$13,327	\$11,863	\$25,190
5741843	5741843	27054080	04/03/13	\$5,964	\$1,601	\$7,565
5742447	5742447	40763304	04/01/13	\$4,109	\$3,719	\$7,828
5742664	5742664	928213752	10/18/13	\$0	\$18,581	\$18,581
5742664	5828837	156791664	10/18/13	\$0	\$18,581	\$18,581
5742664	5828842	593256194	10/18/13	\$0	\$18,581	\$18,581
5742664	5828843	309011404	10/18/13	\$0	\$18,581	\$18,581
5742664	5828845	754077204	10/18/13	\$0	\$18,581	\$18,581
5742664	5828847	343745904	10/18/13	\$0	\$18,581	\$18,581
5742664	5828848	362089514	10/18/13	\$0	\$18,581	\$18,581
5742664	5828850	512762114	10/18/13	\$0	\$18,581	\$18,581
5742664	5828852	257879924	10/18/13	\$0	\$18,581	\$18,581
5742664	5828853	803314424	10/18/13	\$0	\$18,581	\$18,581
5742664	5828854	741328534	10/18/13	\$0	\$18,581	\$18,581
5742664	5828855	640820434	10/18/13	\$0	\$18,581	\$18,581
5742664	5828856	183047144	10/18/13	\$0	\$18,581	\$18,581
5742664	5828857	471542944	10/18/13	\$0	\$18,581	\$18,581
5742664	5828858	849060854	10/18/13	\$0	\$18,581	\$18,581
5742664	5828859	47300354	10/18/13	\$0	\$18,581	\$18,581
5742664	5828861	433290564	10/18/13	\$0	\$18,581	\$18,581
5742664	5828862	474989964	10/18/13	\$0	\$18,581	\$18,581
5742664	5828863	978145464	10/18/13	\$0	\$18,581	\$18,581
5742664	5828864	545309474	10/18/13	\$0	\$18,581	\$18,581
5742664	5828865	264413074	10/18/13	\$0	\$18,581	\$18,581
5742664	5828866	842315684	10/18/13	\$0	\$18,581	\$18,581
5742664	5828867	696902184	10/18/13	\$0	\$18,581	\$18,581
5742664	5828869	505158204	10/18/13	\$0	\$18,581	\$18,581
5742664	5828871	499793814	10/18/13	\$0	\$18,581	\$18,581
5742664	144264580	156791664	10/18/13	\$0	\$18,581	\$18,581
5742664	400103100	593256194	10/18/13	\$0	\$18,581	\$18,581
5742664	597805179	47300354	10/18/13	\$0	\$18,581	\$18,581
5742802	5742802	330507607	02/28/13	\$5,226	\$1,750	\$6,976
5742824	5742824	621016807	02/11/13	\$204	\$1,300	\$1,504
5742966	5742966	463512539	06/06/13	\$18,222	\$12,800	\$31,022
5742998	5742998	337894500	03/28/13	\$2,178	\$6,924	\$9,102
5743496	5743496	844882425	05/21/13	\$1,705	\$4,341	\$6,046
5743496	205213804	844882425	05/21/13	\$1,705	\$4,341	\$6,046
5743496	797576278	844882425	05/21/13	\$1,705	\$4,341	\$6,046
5743651	5743651	11622589	03/20/13	\$5,520	\$1,456	\$6,976

Attachment H
Completed Washington Line Extensions 2002 through October 2013

5743831	5743831	849106848	06/17/13	\$7,550	-\$619	\$6,931
5743866	5743866	520715653	02/11/13	\$409	\$1,881	\$2,290
5744784	5744784	880008768	04/25/13	\$3,054	\$3,771	\$6,825
5744784	5744787	816879536	04/25/13	\$3,054	\$3,771	\$6,825
5744784	5744788	456384746	04/25/13	\$3,054	\$3,771	\$6,825
5744790	5744790	750414156	04/25/13	\$22,373	\$2,084	\$24,457
5745320	5745320	204482550	09/15/13	\$5,512	\$3,781	\$9,293
5745320	5745328	204482550	09/15/13	\$5,512	\$3,781	\$9,293
5745320	5745330	204482550	09/15/13	\$5,512	\$3,781	\$9,293
5745320	285557385	204482550	09/15/13	\$5,512	\$3,781	\$9,293
5745320	748792695	204482550	09/15/13	\$5,512	\$3,781	\$9,293
5745320	842163665	204482550	09/15/13	\$5,512	\$3,781	\$9,293
5745599	5745599	393045190	06/21/13	\$7,239	\$1,085	\$8,324
5745922	5745922	291344587	08/02/13	\$8,869	\$16,976	\$25,845
5746188	5746188	77560363	02/20/13	\$75	\$1,300	\$1,375
5746439	5746439	599483926	05/24/13	\$1,704	\$2,058	\$3,762
5746746	5746746	614619655	09/09/13	\$0	\$28,021	\$28,021
5746746	901101755	614619655	09/09/13	\$0	\$28,021	\$28,021
5746754	5746754	403830877	07/31/13	\$3,007	\$23,298	\$26,305
5746754	708511022	403830877	07/31/13	\$3,007	\$23,298	\$26,305
5746755	5746755	403631077	08/23/13	\$4,977	\$18,583	\$23,560
5746755	790434783	403631077	08/23/13	\$4,977	\$18,583	\$23,560
5746997	5746997	979659733	03/29/13	\$0	\$2,755	\$2,755
5746997	460569104	979659733	03/29/13	\$0	\$2,755	\$2,755
5747135	5747135	985048855	05/08/13	\$1,219	\$2,287	\$3,506
5747340	5747340	153349218	04/17/13	\$6,582	\$1,452	\$8,034
5747340	518209666	153349218	04/17/13	\$6,582	\$1,452	\$8,034
5748445	5748445	714425963	03/29/13	\$2,304	\$5,068	\$7,372
5748445	946816415	714425963	03/29/13	\$2,304	\$5,068	\$7,372
5748932	5748932	788171336	04/15/13	\$5,397	\$1,428	\$6,825
5749240	5749240	530590065	07/26/13	\$2,975	\$0	\$2,975
5749240	893324008	530590065	07/26/13	\$2,975	\$0	\$2,975
5750143	5750143	341979249	05/08/13	\$12,373	\$3,674	\$16,047
5750143	239097859	341979249	05/08/13	\$12,373	\$3,674	\$16,047
5750143	846585960	341979249	05/08/13	\$12,373	\$3,674	\$16,047
5751024	5751024	47743432	04/10/13	\$0	\$7,370	\$7,370
5751117	5751117	511525963	04/23/13	\$3,790	\$500	\$4,290
5751121	5751121	786250963	02/28/13	\$0	\$1,080	\$1,080
5751342	5751342	682968521	08/08/13	\$7,350	\$7,713	\$15,063
5751385	5751385	110091782	05/13/13	\$5,429	\$2,011	\$7,440
5752085	5752085	452014551	05/23/13	\$4,742	\$909	\$5,651
5752099	5752099	395178141	05/20/13	\$6,502	\$1,509	\$8,011
5752325	5752325	339134925	04/11/13	\$6,333	\$4,512	\$10,845
5753127	5753127	555878677	05/15/13	\$3,697	\$5,965	\$9,662
5753127	173657838	555878677	05/15/13	\$3,697	\$5,965	\$9,662
5753204	5753204	367470385	04/03/13	\$0	\$9,372	\$9,372
5753233	5753233	153935246	08/05/13	\$0	\$14,850	\$14,850
5753233	407591495	153935246	08/05/13	\$0	\$14,850	\$14,850
5753233	637842118	153935246	08/05/13	\$0	\$14,850	\$14,850
5753582	5753582	829551297	09/19/13	\$2,989	\$2,764	\$5,753
5754060	5754060	349887985	05/16/13	\$8,832	\$6,918	\$15,750
5754295	5754295	682769063	04/29/13	\$0	\$1,663	\$1,663
5755169	5755169	256825953	06/26/13	\$2,332	\$736	\$3,068
5755670	5755670	93296521	06/18/13	\$0	\$11,035	\$11,035
5755670	5788599	235102450	06/18/13	\$0	\$11,035	\$11,035
5755670	5788602	366238290	06/18/13	\$0	\$11,035	\$11,035
5755670	5788610	691035030	06/18/13	\$0	\$11,035	\$11,035
5755670	5788611	420327950	06/18/13	\$0	\$11,035	\$11,035
5755670	5788614	100695470	06/18/13	\$0	\$11,035	\$11,035
5755670	5788616	143212590	06/18/13	\$0	\$11,035	\$11,035
5755670	5788618	801102311	06/18/13	\$0	\$11,035	\$11,035
5755670	5788619	796727631	06/18/13	\$0	\$11,035	\$11,035
5755670	5788620	319361151	06/18/13	\$0	\$11,035	\$11,035
5755670	5788622	989561871	06/18/13	\$0	\$11,035	\$11,035
5755670	407241670	420327950	06/18/13	\$0	\$11,035	\$11,035
5755670	638042841	796727631	06/18/13	\$0	\$11,035	\$11,035
5755670	750490811	143212590	06/18/13	\$0	\$11,035	\$11,035
5755724	5755724	604216576	07/23/13	\$4,975	-\$966	\$4,009
5756039	5756039	457376167	04/05/13	\$2,631	\$3,739	\$6,370

Attachment H
Completed Washington Line Extensions 2002 through October 2013

5756755	5756755	529706431	05/03/13	\$2,351	\$1,696	\$4,047
5756755	628650532	529706431	05/03/13	\$2,351	\$1,696	\$4,047
5757517	5757517	154350263	09/21/13	\$0	\$23,269	\$23,269
5757517	62126902	154350263	09/21/13	\$0	\$23,269	\$23,269
5757769	5757769	610825453	03/18/13	\$3,482	\$2,136	\$5,618
5757796	5757796	66426446	06/12/13	\$1,595	\$934	\$2,529
5758771	5758771	488777234	08/13/13	\$2,686	\$4,957	\$7,643
5759015	5759015	346089343	10/17/13	\$2,746	\$2,050	\$4,796
5759015	529827169	346089343	10/17/13	\$2,746	\$2,050	\$4,796
5759312	5759312	433992578	08/28/13	\$1,767	\$1,247	\$3,014
5759450	5759450	480153811	03/21/13	\$0	\$4,918	\$4,918
5759954	5759954	341118413	05/06/13	\$7,866	\$2,441	\$10,307
5759954	113768793	341118413	05/06/13	\$7,866	\$2,441	\$10,307
5759998	5759998	495036074	05/16/13	\$0	\$2,366	\$2,366
5760273	5760273	373676381	07/11/13	\$5,457	\$1,453	\$6,910
5761411	5761411	855287453	04/23/13	\$2,233	\$213	\$2,446
5761411	5808317	855287453	04/23/13	\$2,233	\$213	\$2,446
5761597	5761597	834002719	07/22/13	\$0	\$1,694	\$1,694
5761597	775785178	834002719	07/22/13	\$0	\$1,694	\$1,694
5761683	5761683	392539421	05/01/13	\$6,437	\$2,966	\$9,403
5762729	5762729	293882326	09/24/13	\$1,608	\$2,274	\$3,882
5763176	5763176	588607374	05/10/13	\$4,335	\$2,761	\$7,096
5763582	5763582	944492341	05/10/13	\$3,779	\$2,616	\$6,395
5763583	5763583	752883697	05/21/13	\$0	\$4,857	\$4,857
5763583	100603139	752883697	05/21/13	\$0	\$4,857	\$4,857
5764355	5764355	564683941	09/26/13	\$0	\$3,095	\$3,095
5764355	297422192	564683941	09/26/13	\$0	\$3,095	\$3,095
5764687	5764687	597609575	06/05/13	\$3,323	\$1,467	\$4,790
5764928	5764928	565270387	09/18/13	\$0	\$29,320	\$29,320
5764928	921742691	565270387	09/18/13	\$0	\$29,320	\$29,320
5765412	5765412	483766735	09/10/13	\$3,779	\$1,224	\$5,003
5766138	5766138	452780323	07/31/13	\$7,886	\$1,350	\$9,236
5766291	5766291	232802077	10/03/13	\$8,549	\$5,725	\$14,274
5766291	391499471	232802077	10/03/13	\$8,549	\$5,725	\$14,274
5766763	5766763	908217990	08/01/13	\$760	\$3,489	\$4,249
5766763	5791833	948488119	08/01/13	\$760	\$3,489	\$4,249
5766763	5791834	233508064	08/01/13	\$760	\$3,489	\$4,249
5766763	5791835	264394824	08/01/13	\$760	\$3,489	\$4,249
5767203	5767203	206993900	05/23/13	\$3,097	\$1,445	\$4,542
5767843	5767843	11333116	04/10/13	\$0	\$1,308	\$1,308
5767964	5767964	98850163	07/29/13	\$4,096	-\$335	\$3,761
5768390	5768390	993640033	06/07/13	\$0	\$2,025	\$2,025
5768390	274796042	993640033	06/07/13	\$0	\$2,025	\$2,025
5769615	5769615	199038319	09/05/13	\$0	\$17,415	\$17,415
5769615	806087098	199038319	09/05/13	\$0	\$17,415	\$17,415
5769762	5769762	93742609	07/09/13	\$0	\$45,420	\$45,420
5769865	5769865	5335574	07/23/13	\$3,407	\$3,200	\$6,607
5769966	5769966	849784255	06/19/13	\$103	\$1,516	\$1,619
5770250	5770250	179059207	05/31/13	\$0	\$42,140	\$42,140
5770743	5770743	658776787	09/10/13	\$0	\$26,822	\$26,822
5770743	32165404	658776787	09/10/13	\$0	\$26,822	\$26,822
5770764	5770764	315319033	07/17/13	\$0	\$2,003	\$2,003
5770792	5770792	743690455	05/09/13	\$6,868	\$1,851	\$8,719
5771161	5771161	947202881	06/13/13	\$2,868	\$1,178	\$4,046
5771412	5771412	581091833	06/03/13	\$1,037	\$807	\$1,844
5771843	5771843	671762899	05/07/13	\$0	\$3,225	\$3,225
5771843	92529210	671762899	05/07/13	\$0	\$3,225	\$3,225
5771887	5771887	719882819	08/20/13	\$6,455	\$1,427	\$7,882
5772009	5772009	228806077	10/09/13	\$0	\$23,588	\$23,588
5772009	272744084	228806077	10/09/13	\$0	\$23,588	\$23,588
5773505	5773505	341507268	07/25/13	\$0	\$427	\$427
5773772	5773772	393441721	10/21/13	\$0	\$8,557	\$8,557
5773772	5779733	393441721	10/21/13	\$0	\$8,557	\$8,557
5773772	5779736	295322811	10/21/13	\$0	\$8,557	\$8,557
5774121	5774121	166160618	08/29/13	\$1,110	\$1,035	\$2,145
5774121	906150147	166160618	08/29/13	\$1,110	\$1,035	\$2,145
5775924	5775924	510522745	08/16/13	\$7,037	\$8,666	\$15,703
5775924	5786707	510522745	08/16/13	\$7,037	\$8,666	\$15,703
5775924	280566130	510522745	08/16/13	\$7,037	\$8,666	\$15,703

Attachment H
Completed Washington Line Extensions 2002 through October 2013

5776556	5776556	951756454	06/07/13	\$8,282	\$3,200	\$11,482
5777407	5777407	809227963	05/20/13	\$0	\$9,917	\$9,917
5777820	5777820	57376345	06/26/13	\$0	\$984	\$984
5777857	5777857	572461411	06/28/13	\$1,604	\$1,392	\$2,996
5778165	5778165	752670188	07/25/13	\$0	\$684	\$684
5778899	5778899	140485789	09/18/13	\$2,952	\$929	\$3,881
5779172	5779172	839550312	05/29/13	\$10,768	\$754	\$11,522
5779302	5779302	378860622	06/28/13	\$0	\$4,004	\$4,004
5779302	414230117	378860622	06/28/13	\$0	\$4,004	\$4,004
5780101	5780101	373676381	07/11/13	\$34,000	\$11,445	\$45,445
5780881	5780881	151484143	07/16/13	\$4,353	\$1,441	\$5,794
5780882	5780882	741341906	09/18/13	\$1,121	\$1,187	\$2,308
5780958	5780958	330704299	07/12/13	\$0	\$1,768	\$1,768
5780958	746000041	330704299	07/12/13	\$0	\$1,768	\$1,768
5781428	5781428	666371407	06/27/13	\$0	\$25,127	\$25,127
5781627	5781627	94162857	06/24/13	\$0	\$905	\$905
5782050	5782050	218654038	07/17/13	\$3,175	\$9,194	\$12,369
5782156	5782156	713945024	10/11/13	\$1,869	\$989	\$2,858
5782849	5782849	807026833	07/18/13	\$0	\$804	\$804
5782860	5782860	348171775	09/12/13	\$5,173	-\$939	\$4,234
5782900	5782900	314522053	07/10/13	\$0	\$723	\$723
5784199	5784199	994649982	07/29/13	\$1,035	\$1,450	\$2,485
5785151	5785151	193043875	06/28/13	\$0	\$5,466	\$5,466
5788929	5788929	148816828	09/17/13	\$8,790	\$1,449	\$10,239
5789570	5789570	223128431	08/27/13	\$7,743	\$1,397	\$9,140
5790837	5790837	622574018	09/17/13	\$3,680	-\$64	\$3,616
5790837	5793940	622574018	09/17/13	\$3,680	-\$64	\$3,616
5791546	5791546	183863389	10/08/13	\$2,087	\$4,694	\$6,781
5791546	5791547	629575309	10/08/13	\$2,087	\$4,694	\$6,781
5791546	5791548	309868919	10/08/13	\$2,087	\$4,694	\$6,781
5791546	5791551	420576139	10/08/13	\$2,087	\$4,694	\$6,781
5791752	5791752	254381365	07/18/13	\$0	\$4,416	\$4,416
5792690	5792690	170958543	08/15/13	\$6,938	\$1,528	\$8,466
5793099	5793099	910199112	09/13/13	\$6,778	\$1,460	\$8,238
5793574	5793574	229405477	08/19/13	\$2,269	\$1,252	\$3,521
5794026	5794026	223128431	10/21/13	\$1,487	\$1,168	\$2,655
5794026	289599295	223128431	10/21/13	\$1,487	\$1,168	\$2,655
5794308	5794308	186649609	08/02/13	\$0	\$21,864	\$21,864
5794840	5794840	16021297	08/29/13	\$0	\$1,691	\$1,691
5795071	5795071	103534807	08/12/13	\$14,383	\$17,403	\$31,786
5795071	835825788	103534807	08/12/13	\$14,383	\$17,403	\$31,786
5795145	5795145	960677677	10/16/13	\$5,926	\$997	\$6,923
5796397	5796397	8925498	10/25/13	\$1,764	\$1,455	\$3,219
5796709	5796709	673587956	10/25/13	\$1,734	\$1,432	\$3,166
5797252	5797252	527510407	09/10/13	\$5,810	\$19,507	\$25,317
5797252	680167379	527510407	09/10/13	\$5,810	\$19,507	\$25,317
5799521	5799521	337298143	10/09/13	\$4,961	\$1,435	\$6,396
5802460	5802460	809627785	09/12/13	\$5,220	\$2,514	\$7,734
5803905	5803905	179259007	09/25/13	\$4,372	\$4,674	\$9,046
5804515	5804515	659575987	10/14/13	\$0	\$23,752	\$23,752
5804515	751795640	659575987	10/14/13	\$0	\$23,752	\$23,752
5806755	5806755	490144477	10/03/13	\$1,258	\$1,585	\$2,843
5809446	5809446	682784901	09/30/13	\$3,787	\$1,428	\$5,215
5810363	5810363	872937298	09/19/13	\$7,931	\$1,441	\$9,372
5811188	5811188	205632163	10/07/13	\$0	\$15,770	\$15,770
5812106	5812106	968866582	10/01/13	\$3,520	\$1,564	\$5,084
5813275	5813275	285750187	08/29/13	\$0	\$7,365	\$7,365
5815812	5815812	168584343	10/09/13	\$829	\$3,461	\$4,290
5816713	5816713	262227738	10/04/13	\$3,369	\$496	\$3,865
5818678	5818678	831678292	10/23/13	\$0	\$1,778	\$1,778
5818940	5818940	838934431	10/24/13	\$0	\$2,648	\$2,648
5818940	180092418	838934431	10/24/13	\$0	\$2,648	\$2,648
5819119	5819119	178426089	09/17/13	\$0	\$11,484	\$11,484
5831988	5831988	496537855	10/23/13	\$0	\$655	\$655

ATTACHMENT I



A PACIFICORP COMPANY
 PacifiCorp
 825 NE Multnomah Suite 190
 Portland, Oregon 97232

PRO FORMA INVOICE

Customer

Name Customer A

Address 123 Main St

City Hometown State WA ZIP 12345

Date 11/22/2013

Request # 1234567

WO # 1234567

Acct # 12345678-001

Site ID # 987654321

Employee: P99999

Actuals Reconciliation

Remove 3-50 KVA Transformer bank, Service Risers, 2-130' runs of 350 ALQX underground service and CT metering installation per customer request for permanent service disconnection

Description	TOTAL
Customer Related portion of Actuals -- Service & Metering	\$2,851.00
Net Book Value of Service & Metering	\$1,268.00
Less Salvage Value of Service & Metering	(\$270.00)
Less Advance paid from Preliminary Estimate	(\$3,575.00)
TOTAL	\$274.00

Office Use Only

*Invoice costs are valid for only 90 days from invoice date!
 Please remit payment to address at top of invoice.*