

WASHINGTON UTILITIES AND TRANSPORTATION COMMISSION

 Petitioner,
 Town of Spangle

vs.

 Respondent
 W.I. Railway/ WSDOT

) DOCKET NO. TR- 10373
)
)
) PETITION FOR INSTALLATION OF
) SIDEWALKS AT A HIGHWAY-RAIL
) GRADE CROSSING

) USDOT CROSSING NO.: 0001Y

RECEIVED
 RECORDS MANAGEMENT
 2011 MAY 27 AM 11:48
 STATE OF WASH.
 UTIL. AND TRANSP.
 COMMISSION

The Petitioner asks the Washington Utilities and Transportation Commission to approve installation of sidewalks at a highway-rail grade crossing.

Section 1 – Petitioner’s Information

 Petitioner: Town of Spangle

 Signature: *Don Mangis*
 Don Mangis, Mayor

 Street Address: W. 115 2nd Street

 City, State and Zip Code: Spangle, WA 99031

 Mailing Address, if different than the street address: PO Box 147, Spangle, WA 99031

 Contact Person Name: Don Mangis, Mayor

 Contact Phone Number and E-mail Address: (509) 245-3260, townofspangle@centurytel.net

Section 2 – Respondent's Information

Respondent: W.I. Railway
Street Address: 417 S Park Avenue
City, State and Zip Code: Rosalia, WA 99170
Mailing Address, if different than the street address: PO Box 275, Rosalia, WA 99170
Contact Person Name Stan Peterson
Contact Phone Number and E-mail Address: (509) 523-4445, spatterson@wirailway.com

Section 2 – Respondent's Information

Respondent: WSDOT
Street Address: 310 Maple Park Avenue SE
City, State and Zip Code: Olympia, WA 98504-7300
Mailing Address, if different than the street address: P.O. Box 47300, Olympia, WA 98504-7300
Contact Person Name: Mike Rowswell
Contact Phone Number and E-mail Address: (360) 705-7900, rowswem@wsdot.wa.gov

Section 3 – Crossing Location

1. Name of highway/roadway:	<u>3rd Street</u>
2. Name of railroad:	<u>Washington & Idaho Railway</u>
3. USDOT Crossing No.	<u>059001Y</u>
4. Located in the <u>NW</u> 1/4 of the <u>NE</u> 1/4 of Sec. <u>4</u> , Twp. <u>22</u> , Range <u>43E</u> W.M.	
5. GPS location, if known:	<u>N47.4302° W117.3780°</u>
6. Railroad mile post (nearest tenth)	<u>11.5</u>
7. City :	<u>Spangle</u>
County:	<u>Spokane</u>

Section 4 – Current Crossing Traffic

1. Type of public road at the crossing	<input type="checkbox"/> State	<input type="checkbox"/> County	<input checked="" type="checkbox"/> City
<input type="checkbox"/> Port	<input type="checkbox"/> State Park	<input type="checkbox"/> Other	_____
2. Average daily vehicle traffic over the tracks:	<u>490</u>	Vehicle speed limit:	<u>25</u>
3. Trucks (commercial vehicles) are what percent of average daily traffic:	<u>20</u>		
4. Number of school buses over the crossing each day:	<u>4</u>		
5. Name of railroad(s) operating at crossing:	<u>Washington and Idaho Railway</u>		

6. Type of railroad at crossing	<input checked="" type="checkbox"/> Common Carrier	<input type="checkbox"/> Logging	<input type="checkbox"/> Industrial
<input type="checkbox"/> Passenger	<input type="checkbox"/> Excursion		
7. Type of tracks at crossing	<input checked="" type="checkbox"/> Main Line	<input type="checkbox"/> Siding or Spur	
8. Number of tracks at crossing:	<u>1</u>		
9. Average daily train traffic, freight:	<u>4</u>		
Authorized freight train speed :	<u>25</u>	Operated freight train speed:	<u>1-25</u>
10. Average daily train traffic, passenger:	<u>-0-</u>		
Authorized passenger train speed:	<u>N/A</u>	Operated passenger train speed:	<u>N/A</u>

Section 5 – Justification

1. Provide the following information:

a. Provide a description of the type of sidewalks proposed.

5' concrete

c. Describe who will maintain the sidewalks.

Town of Spangle for area 1' outside tracks and beyond

d. Attach a proposed diagram or design of the crossing including the sidewalks.

SW on N side of 3rd only.

e. Describe changes to the active warning devices, if affected by the project.

None N/A

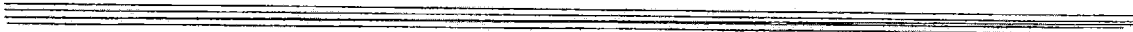

Multiple horizontal lines for providing additional information or diagrams.

Section 6 – Waiver of Hearing by Respondent

Waiver of Hearing

The undersigned represents the Respondent in the petition to install sidewalks at the following crossing.

USDOT Crossing No. 059001Y

We have investigated the conditions at the crossing. We are satisfied the conditions are the same as described by the Petitioner in this docket. We agree installation of sidewalks should be made and consent to a decision by the commission without a hearing.

Dated at Rosalia, Washington, on the 26th day of

May, 20 11.

W&F Railway
Printed name of Respondent

Karl Nelson
Signature of Respondent's Representative

General Manager
Title

W&F Railway
Company Name

(509) 523-4445 W&F Railway @ yahoo.com
Phone number and e-mail address

P.O. Box 275

Rosalia, WA 99170
Mailing address

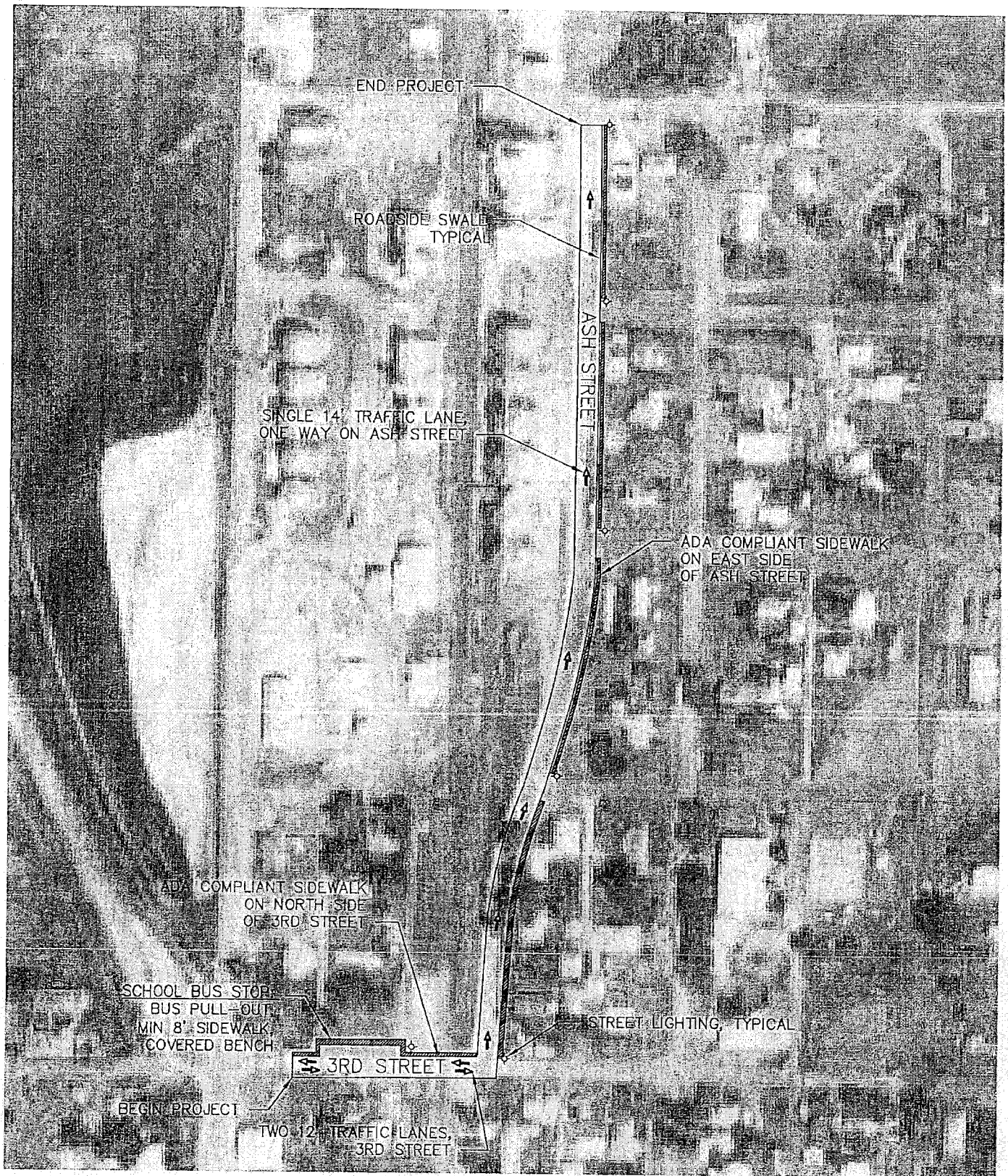

SCALE: 1"=200'



TOWN OF SPANGLE
 PROPOSED ROADWAY IMPROVEMENTS

Section 6 - Waiver of Hearing by Respondent

Waiver of Hearing

The undersigned represents the Respondent in the petition to install sidewalks at the following crossing.

USDOT Crossing No. 059001Y

We have investigated the conditions at the crossing. We are satisfied the conditions are the same as described by the Petitioner in this docket. We agree installation of sidewalks should be made and consent to a decision by the commission without a hearing.

Dated at Olympia, Washington, on the 27th day of May, 20 11.

Scott Witt

Printed name of Respondent

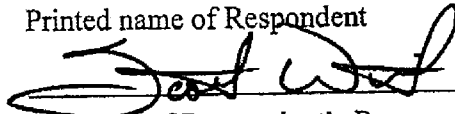

Signature of Respondent's Representative

State Rail & Marine Director

Title

Washington State Dept of Transportation

Company Name

366-705-6903 witts@wsdot.wa.gov

Phone number and e-mail address

310 Maple Park Ave SE

P.O. Box 47407, Olympia, WA 98506-7407

Mailing address

RECEIVED
RECORDS MANAGEMENT
2011 MAY 27 AM 11:43
STATE OF WASH.
UTIL. AND TRANSP.
COMMISSION