

NOTE:
 CONTRACTOR TO VERIFY ALL CLEARANCES PRIOR TO CONSTRUCTION.

ENLARGED EAST ELEVATION
 SCALE: 1/4"=1'-0"
 SP-A3.8

LEGEND:

- ① - WINDOW, TYPE CALLOUT SEE SCHEDULE A6.8
- ⑥ - LOUVER TYPE CALLOUT SEE SCHEDULE A6.8

SCALE IN FEET



BID DRAWINGS

No.	Date	By	Chk.	App.	Revisions
1	04/21/08				BID DRAWINGS

Designed By: **B. SIMPSON**
 Drawn By: **J. LOGAN**
 Checked By: **T. BULFIN**
 Approved By: **D. HOOK**

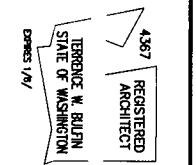

DMJM HARRIS | ACSCOM
 10900 NE 8TH STREET, SUITE 750
 BELLEVUE, WASHINGTON 98004
 PHONE: (425) 454-5800 FAX: (425) 454-0220

HNTB
 HNTB Corporation
 900 5th Avenue
 Bellevue, Washington 98004
 Tel: (425) 455-3555 Fax: (425) 453-9179

SOUNDTRANSIT

Scale: 1/4" = 1'-0"
 Filename: SP-A3.8
 Contract No.: RTA/CP 09-08
 Date: 04-21-08

SOUND TRANSIT COMPUTER RAIL SYSTEM
SOUND TRANSIT MARKET STATION
 ENLARGED BRIDGE EAST ELEVATION

Drawing No.: **SP-A3.8**
 Sheet No.:
 Rev.:

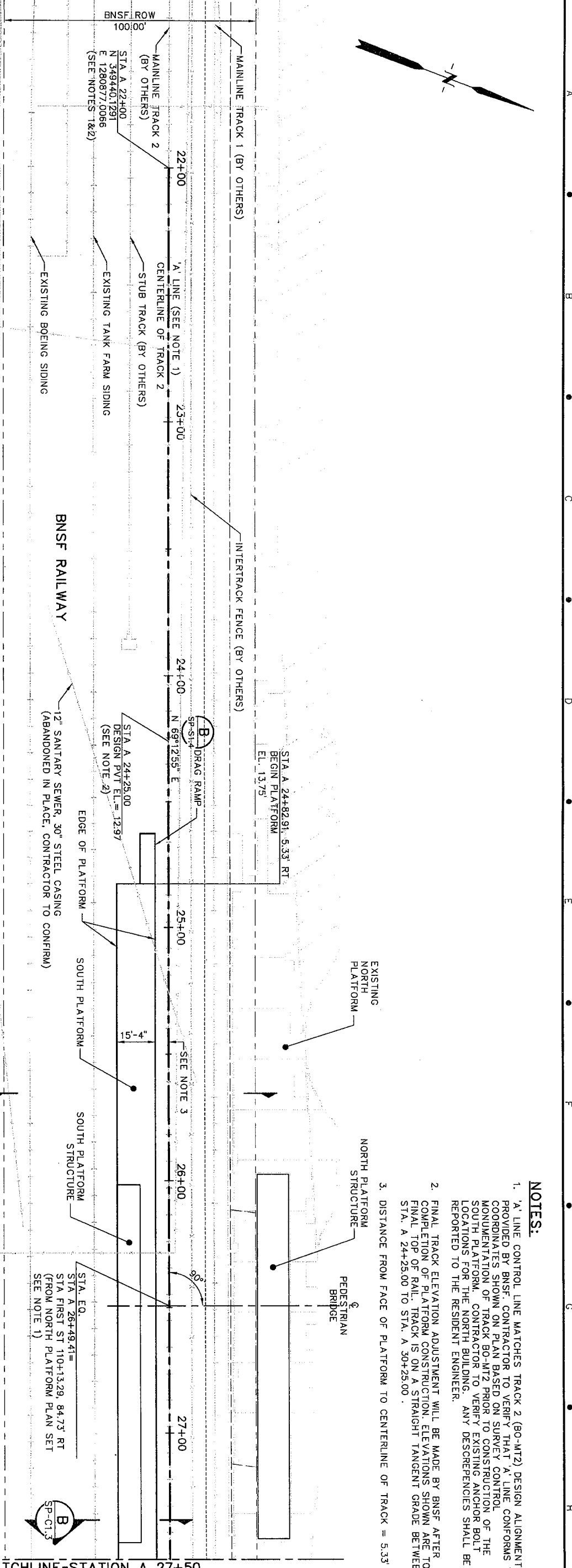
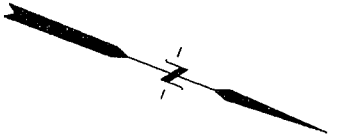

PLAN
SCALE: 1" = 20'-0"

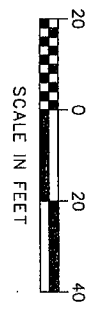

CALL TWO FULL BUSINESS DAYS BEFORE YOU DIG
1-800-424-5555

BID DRAWINGS

Designed By:	G. WONG				
Drawn By:	D. WATKINSON				
Checked By:	R. MEYER				
Approved By:	K. LINTS				
No.	Date	By	Chk.	App.	Revisions
0	02/18/09				ISSUED FOR BID



Submitted: K. LINTS
Date: 02/18/09

10900 NE 8TH STREET, SUITE 750
BELLEVUE, WASHINGTON 98004
PHONE: (425) 454-5600 FAX: (425) 454-0220

Submitted: B. ALAVI
Date: 02/18/09

Approved: B. ALAVI
Date: 02/18/09

Scale: 1" = 20'-0"
Filename: MUKSP-C1_01
Contract No.: RTA/CP 09-08
Date: 02/18/09

SOUND TRANSIT COMPUTER RAIL SYSTEM
SOUND TRANSIT MUKILTEO STATION
SITE
PLAN NO. 1

Drawing No.: SP-C1.1
Sheet No.: 7
Rev.: 0

- NOTES:**
- 'A' LINE CONTROL LINE MATCHES TRACK 2 (BO-MTZ) DESIGN ALIGNMENT PROVIDED BY BNSF. CONTRACTOR TO VERIFY THAT 'A' LINE CONFORMS TO COORDINATES SHOWN ON PLAN BASED ON SURVEY CONTROL. MONUMENTATION OF TRACK BO-MTZ PRIOR TO CONSTRUCTION OF THE SOUTH PLATFORM. CONTRACTOR TO VERIFY EXISTING ANCHOR BOLT LOCATIONS FOR THE NORTH BUILDING. ANY DISCREPANCIES SHALL BE REPORTED TO THE RESIDENT ENGINEER.
 - FINAL TRACK ELEVATION ADJUSTMENT WILL BE MADE BY BNSF AFTER COMPLETION OF PLATFORM CONSTRUCTION. ELEVATIONS SHOWN ARE TO FINAL TOP OF RAIL. TRACK IS ON A STRAIGHT TANGENT GRADE BETWEEN STA. A 24+25.00 TO STA. A 30+25.00.
 - DISTANCE FROM FACE OF PLATFORM TO CENTERLINE OF TRACK = 5.33'

MATCHLINE-STATION A 27+50
SEE DWG SP-C1.2

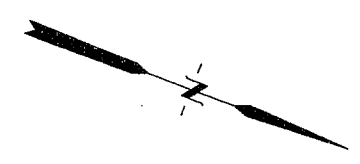

MATCHLINE-STATION A 27+50
SEE DWG SP-C1.1

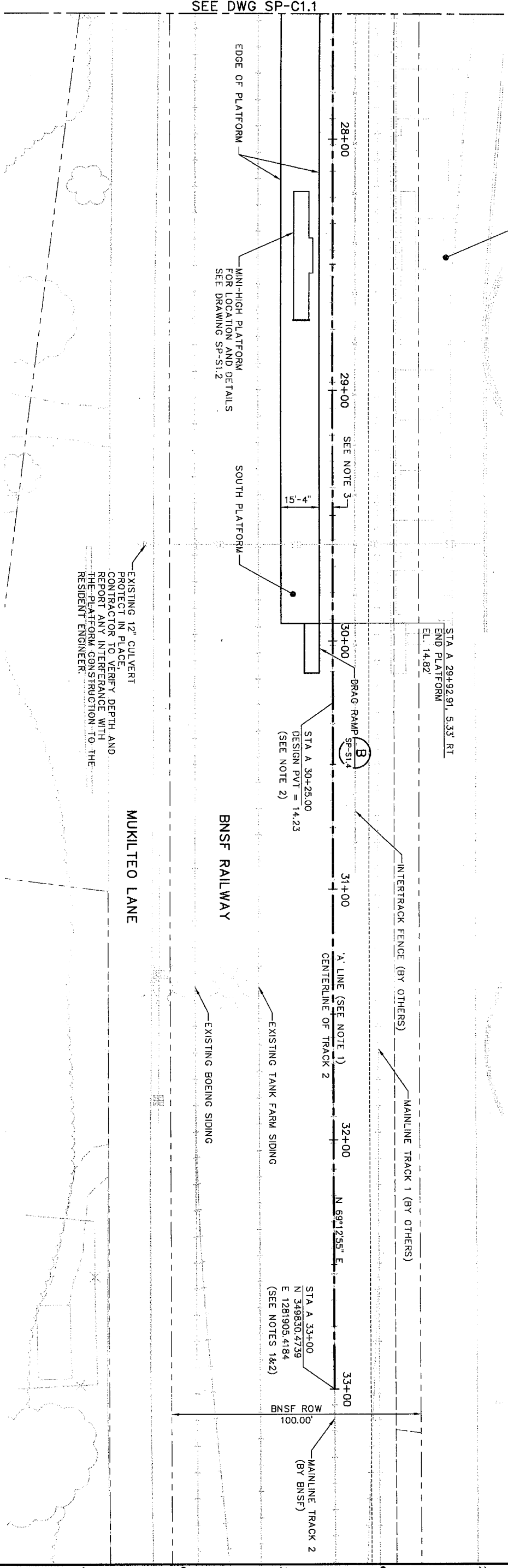

PLAN
SCALE: 1" = 20'-0"

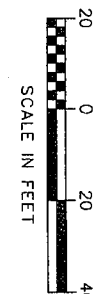

BID DRAWINGS

CALL TWO FULL BUSINESS DAYS BEFORE YOU DIG
1-800-424-5555

Designed By:	G. WONG
Drawn By:	D. WATKINSON
Checked By:	R. MEYER
Approved By:	K. LINTS
Issued For Bid:	ISSUED FOR BID
Date:	02/18/09

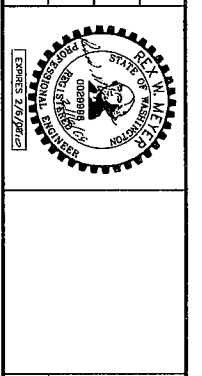

10800 NE 8TH STREET, SUITE 750
BELL EVUE, WASHINGTON 98004
PHONE: (425) 454-5600 FAX: (425) 454-0220

Submitted: K. LINTS Date: 02/18/09

Approved: B. ALAMI Date: 02/18/09

Scale: 1" = 20'-0"
Filename: MUKSP-C1_02
Contract No.: RTA/CP 09-08
Date: 02/18/09

SOUND TRANSIT COMPUTER RAIL SYSTEM
SOUND TRANSIT MUKILTEO STATION
SITE
PLAN NO. 2

Drawing No.: SP-C1.2
Sheet No.: 8
Rev.: 0

- NOTES:**
1. 'A' LINE CONTROL LINE MATCHES TRACK 2 (BO-MT2) DESIGN ALIGNMENT PROVIDED BY BNSF. CONTRACTOR TO VERIFY THAT 'A' LINE CONFORMS TO COORDINATES SHOWN ON PLAN BASED ON SURVEY CONTROL MONUMENTATION OF TRACK BO-MT2 PRIOR TO CONSTRUCTION OF THE SOUTH PLATFORM. CONTRACTOR TO VERIFY EXISTING ANCHOR BOLT LOCATIONS FOR THE NORTH BUILDING. ANY DISCREPANCIES SHALL BE REPORTED TO THE ENGINEER.
 2. FINAL TRACK ELEVATION ADJUSTMENT WILL BE MADE BY BNSF AFTER COMPLETION OF PLATFORM CONSTRUCTION. ELEVATIONS SHOWN ARE TO FINAL TOP OF RAIL. TRACK IS ON A STRAIGHT TANGENT GRADE BETWEEN STA. A 24+25.00 TO STA. A 30+25.00.
 3. DISTANCE FROM FACE OF PLATFORM TO CENTERLINE OF TRACK = 5.33'

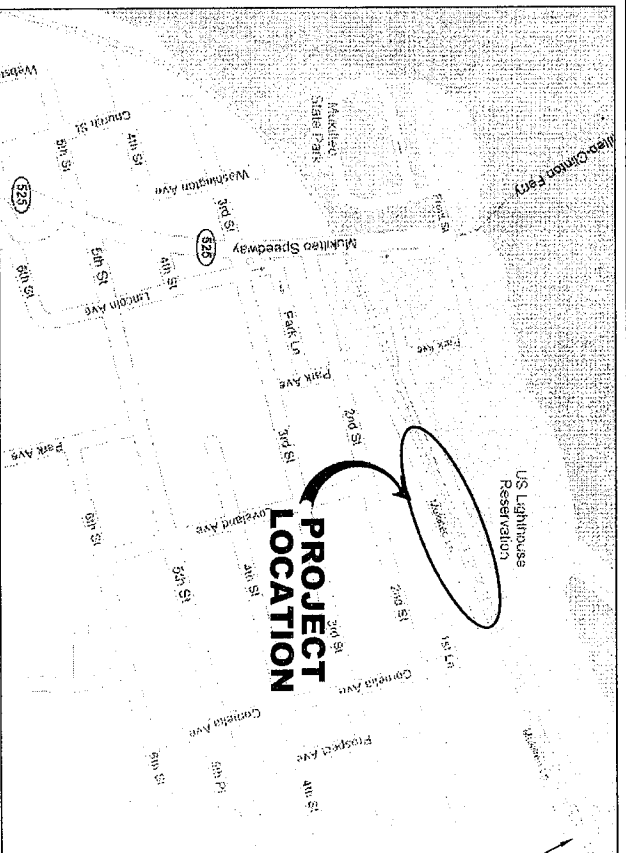

VICINITY MAP
NTS

PROJECT INFORMATION:

TAX PARCEL No's:
 005969 014 00 000
 280404 0001029000
 GOVERNMENT LOT 1
 28040400 103000
 PORTION OF VACATED FIRST ST.
 SECTION 04, TOWNSHIP 28, RANGE 04 E

OWNER:
 SOUND TRANSIT
 401 S JACKSON ST
 SEATTLE, WA 98104
 (206) 398-5000

WATER DISTRICT:
 MUKILTEO WATER DISTRICT
 POWER:
 SNOHOMISH COUNTY PUD #1

LEGAL: BEING PORTIONS OF BLOCK 14 OF THOMAS' ADDITION TO THE TOWN OF MUKILTEO ACCORDING TO THE PLAT THEREOF RECORDED IN VOLUME 1 OF PLATS AT PAGE 89, AND PORTIONS OF BLOCK 1 OF W.R. HASSARD'S ADDITION TO THE TOWN OF MUKILTEO ACCORDING TO THE PLAT THEREOF RECORDED IN VOLUME 2 OF PLATS AT PAGE 8, BOTH IN SNOHOMISH COUNTY, WASHINGTON

TOGETHER WITH A PORTION OF GOVERNMENT LOT 1 OF SECTION 4, TOWNSHIP 28 NORTH, RANGE 4 EAST, W.M. IN SNOHOMISH COUNTY, WASHINGTON.
 ALSO TOGETHER WITH A PORTION OF FIRST STREET LYING NORTHEASTERLY OF PARK AVENUE.

ALSO TOGETHER WITH A PORTION OF THE GREAT NORTHERN RAILWAY COMPANY WITHIN SECTION 4, TOWNSHIP 28 NORTH, RANGE 4 EAST, W.M. IN SNOHOMISH COUNTY, WASHINGTON.

NOTES:

1. ALONG WITH THE INFORMATION ON THIS SHEET, SEE DWG SP-C1.1 AND SP-C1.2 FOR ALIGNMENT CONTROL DATA.
2. SEE SHEET SP-A1.0 FOR SITE DEMOLITION.

SURVEY CONTROL:

HORIZONTAL DATUM: NAD 83/91

LOCAL HORIZONTAL CONTROL: 3" BRASS DISK SURFACE MONUMENT STAMPED "NATIONAL GEODETIC SURVEY VERTICAL CONTROL MARK P458-1973" LOCATED AT THE JUNCTION OF STATE HIGHWAY 525 AND 2ND STREET, IN THE TOP OF THE WEST CONCRETE WALK WAY OF THE HIGHWAY BRIDGE OVER THE BNSF RAILROAD, 13.5' WEST OF THE CENTERLINE OF THE SOUTHBOUND LANES OF THE HIGHWAY. HORIZONTAL COORDINATES WERE PROVIDED BY INCA ENGINEERS INC. FOR THE SOUND TRANSIT SEATTLE TO EVERETT COMMUTER RAIL PROJECT (INCA CONTROL POINT #65) N348967.3030, E12799984.6750.

PROJECT BASELINE CONTROL: PROJECT CONTROL IS ESTABLISHED BETWEEN TWO POINTS THAT INCLUDE INCA CONTROL POINT #65 (WSDOT BRASS DISK "GP31525-132") AND SET PK NAIL IN TANK FARM ACCESS ROAD (HAVING COORDINATES OF N349749.2304, E1280868.1421) BEARING N 48°29'20" E 1179.80'.

VERTICAL DATUM: NAVD 88 (NAVD 88 + 2.27' = MLLW)

VERTICAL BENCHMARK: WSDOT BENCHMARK GP31525-132, NAVD 88 EL. 29.393 FT. WSDOT BRASS DISK SET IN ROUND CONCRETE MONUMENT IN CASE. LOCATED NEAR THE NORTHERLY END OF THE SR 525 BRIDGE OVER THE RAILROAD IN A WIDE ASPHALT SIDEWALK DIRECTLY ACROSS THE HIGHWAY FROM THE FERRY TOLL BOOTHS.

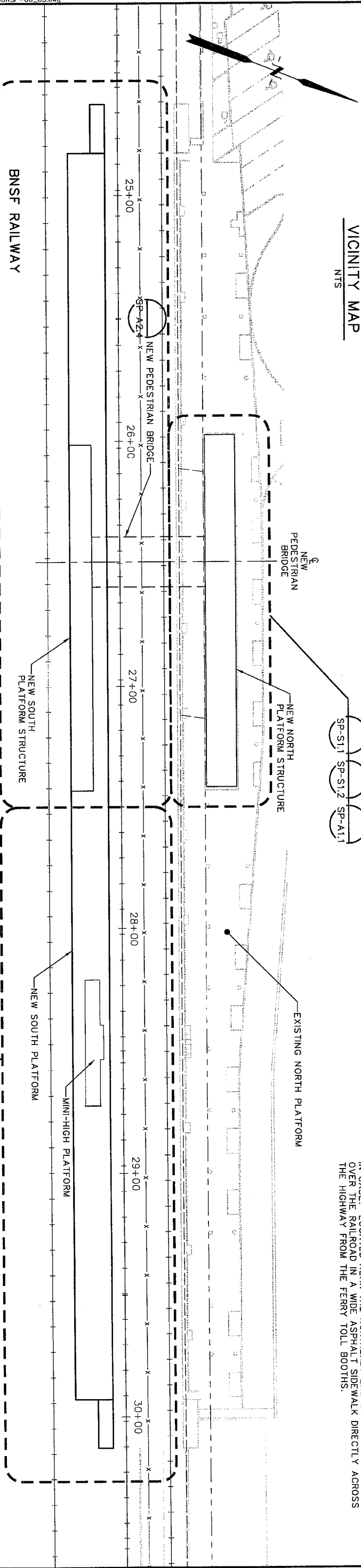

MUKILTEO LANE

BNSF RAILWAY

OVERALL SITE PLAN
SCALE: 1" = 20'-0"

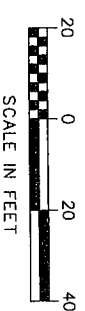

SCALE IN FEET

CALL TWO FULL BUSINESS DAYS BEFORE YOU DIE



NAVD 88

1-800-424-6556

BID DRAWINGS

Designed By:	R. MEYER			
Drawn By:	D. WATKINSON			
Checked By:	G. WONG			
Approved By:	K. LINTS			
Issued For Bid:				
No.	Date	By	App.	Revisions
0	02/18/09			ISSUED FOR BID

Submitted:	Date:	Submitted:	Date:
K. LINTS	02/18/09	B. ALAMI	02/18/09

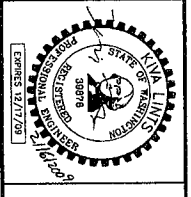

10900 NE 8TH STREET, SUITE 750
 BELLEVUE, WASHINGTON 98004
 PHONE: (425) 454-5800 FAX: (425) 454-0220

SOUND TRANSIT

AS SHOWN
 MUKSP-G0_03
 Contract No.: RTA/CP 09-08

SOUND TRANSIT COMPUTER RAIL SYSTEM
 SOUND TRANSIT MUKILTEO STATION

OVERALL
 SITE PLAN

Drawing No.:
SP-G0.3

Sheet No.:
3

Rev.:
0

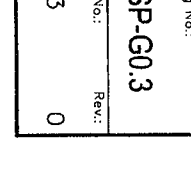

Feb 9, 2009 bacuriv R:\60002859 - Mukilteo Station\Phase II\CADD\Civil\Sheet\MUKSP-G0_03.dwg

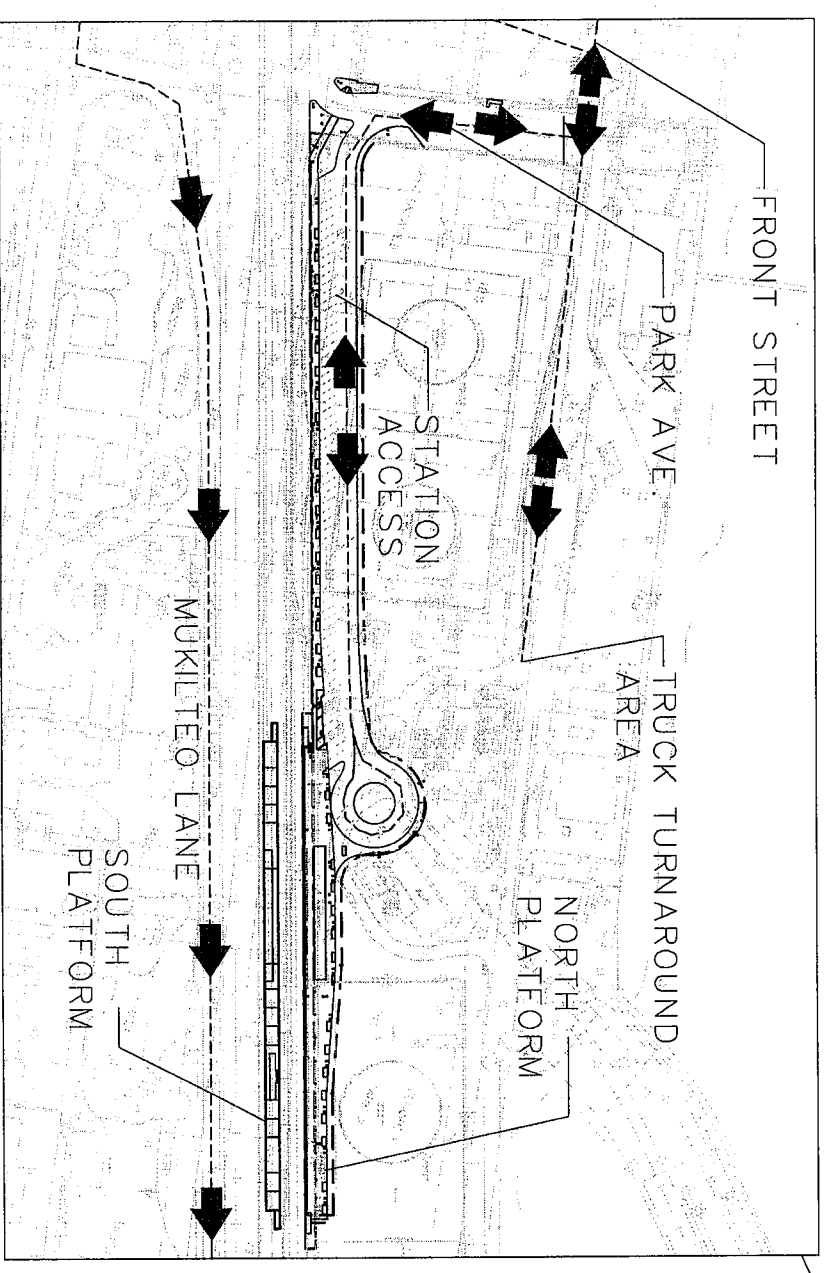

PLAN
SCALE 1" = 100'

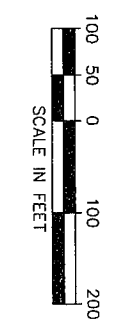

CALL TWO FULL BUSINESS DAYS BEFORE YOU BID
1-800-424-5655

BID DRAWINGS

No.	Date	By	Chk.	App.	Revisions
0	02/18/09				ISSUED FOR BID

Designed By: N. SCHRADER
 Drawn By: N. SCHRADER
 Checked By: A. LASZLO
 Approved By: K. LINTS

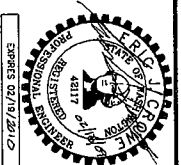

10900 NE 8TH STREET, SUITE 760
 BELLEVUE, WASHINGTON 98004
 PHONE: (425) 454-5800 FAX: (425) 454-0220

Submitted: K. LINTS
 Date: 02/18/09

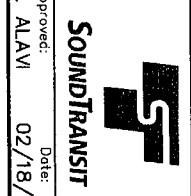

Approved: B. ALAVI
 Date: 02/18/09

AS SHOWN
 File Name: MUKSP_C3_1
 Contract No.: RTA/CP 09-08
 Date: 02/18/09

Drawing No.: **SP-C3:1**
 Sheet No.: 13
 Rev.: 0

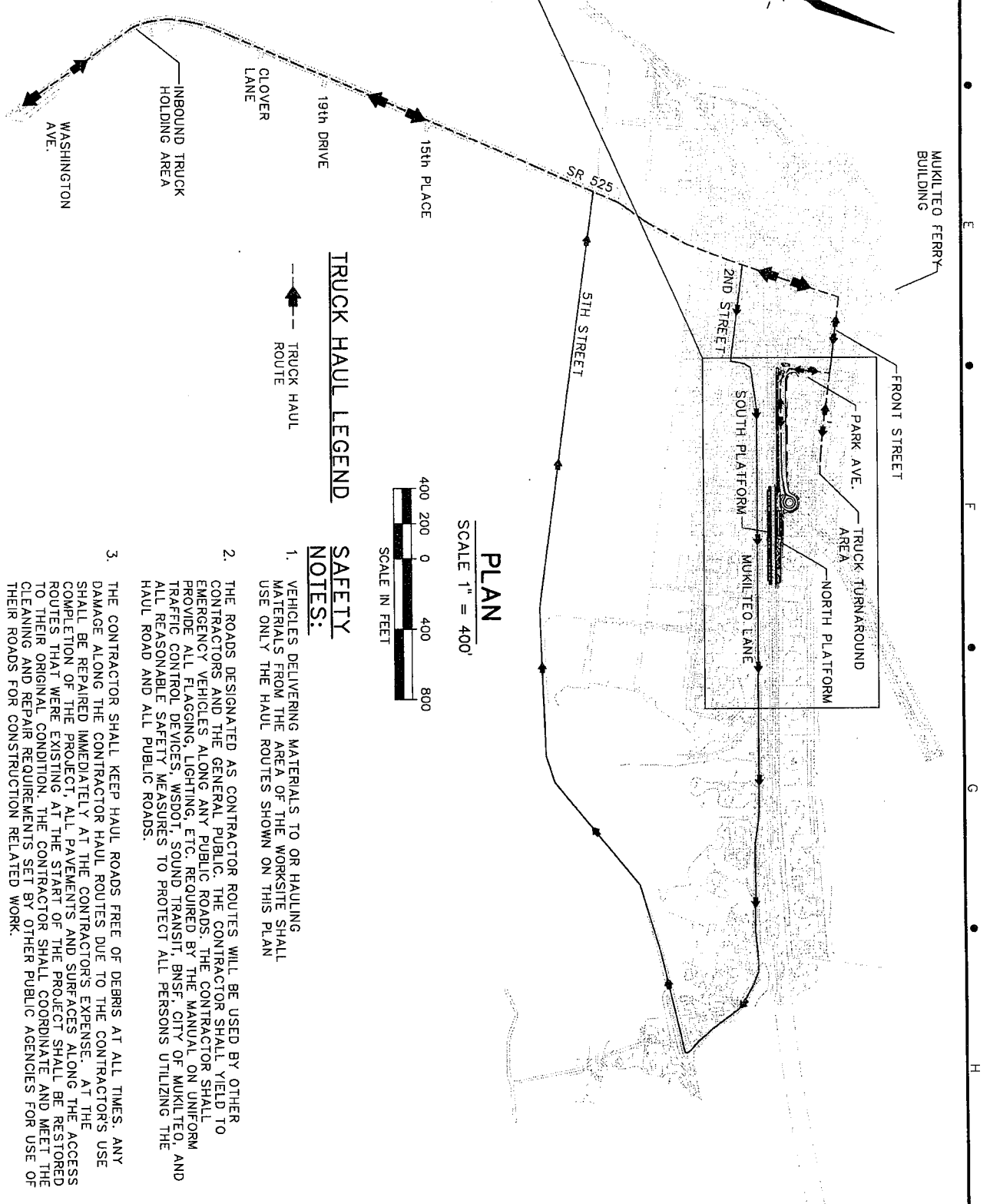

TRUCK HAUL LEGEND

--- TRUCK HAUL ROUTE

PLAN
SCALE 1" = 400'

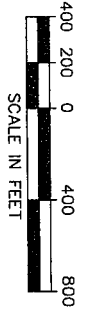

SAFETY NOTES:

- VEHICLES DELIVERING MATERIALS TO OR HAULING MATERIALS FROM THE AREA OF THE WORKSITE SHALL USE ONLY THE HAUL ROUTES SHOWN ON THIS PLAN
- THE ROADS DESIGNATED AS CONTRACTOR ROUTES WILL BE USED BY OTHER CONTRACTORS AND THE GENERAL PUBLIC. THE CONTRACTOR SHALL YIELD TO EMERGENCY VEHICLES ALONG ANY PUBLIC ROADS. THE CONTRACTOR SHALL PROVIDE ALL FLAGGING, LIGHTING, ETC. REQUIRED BY THE MANUAL ON UNIFORM TRAFFIC CONTROL DEVICES, WSDOT, SOUND TRANSIT, BNSF, CITY OF MUKILTEO, AND ALL REASONABLE SAFETY MEASURES TO PROTECT ALL PERSONS UTILIZING THE HAUL ROAD AND ALL PUBLIC ROADS.
- THE CONTRACTOR SHALL KEEP HAUL ROADS FREE OF DEBRIS AT ALL TIMES. ANY DAMAGE ALONG THE CONTRACTOR HAUL ROUTES DUE TO THE CONTRACTOR'S USE SHALL BE REPAIRED IMMEDIATELY AT THE CONTRACTOR'S EXPENSE. AT THE COMPLETION OF THE PROJECT ALL PAVEMENTS AND SURFACES ALONG THE ACCESS ROUTES THAT WERE EXISTING AT THE START OF THE PROJECT SHALL BE RESTORED TO THEIR ORIGINAL CONDITION. THE CONTRACTOR SHALL COORDINATE AND MEET THE CLEANING AND REPAIR REQUIREMENTS SET BY OTHER PUBLIC AGENCIES FOR USE OF THEIR ROADS FOR CONSTRUCTION RELATED WORK.
- ALL VEHICLES AND EQUIPMENT SHALL BE KEPT WITHIN THE WORK AREAS ESTABLISHED FOR THAT WORKSHIFT UNLESS TRAVELING TO OR FROM THE SITE. UNDER NO CIRCUMSTANCES SHALL VEHICLES BE PARKED OR EQUIPMENT BE STORED OUTSIDE OF WORK AREAS OR CONSTRUCTION STAGING SITE.
- HAUL VEHICLES MAY BE HELD AT HOLDING LANE DUE TO WASHINGTON STATE FERRY OPERATIONS. HEAVY FERRY TRAFFIC SHOULD BE ANTICIPATED ON THURSDAY AND FRIDAY AFTERNOONS AND ALL WEEKENDS.
- PARKING OF CONTRACTOR EMPLOYEE'S PRIVATE VEHICLES IS RESTRICTED TO DESIGNATED CONTRACTOR PARKING AREAS.
- OTHER CONSTRUCTION PROJECTS MAY OCCUR IN THE AREA DURING THIS PROJECT. THE CONTRACTOR SHALL COOPERATE AS NECESSARY AND NOT INTERFERE OR HINDER THE PROGRESS OF COMPLETION OR THE WORK BEING PERFORMED BY OTHERS.
- CONTRACTOR SHALL NOT USE STATION ACCESS 30 MINUTES PRIOR AND 30 MINUTES AFTER A SCHEDULED ARRIVAL OF A SOUNDER COMMUTER TRAIN.

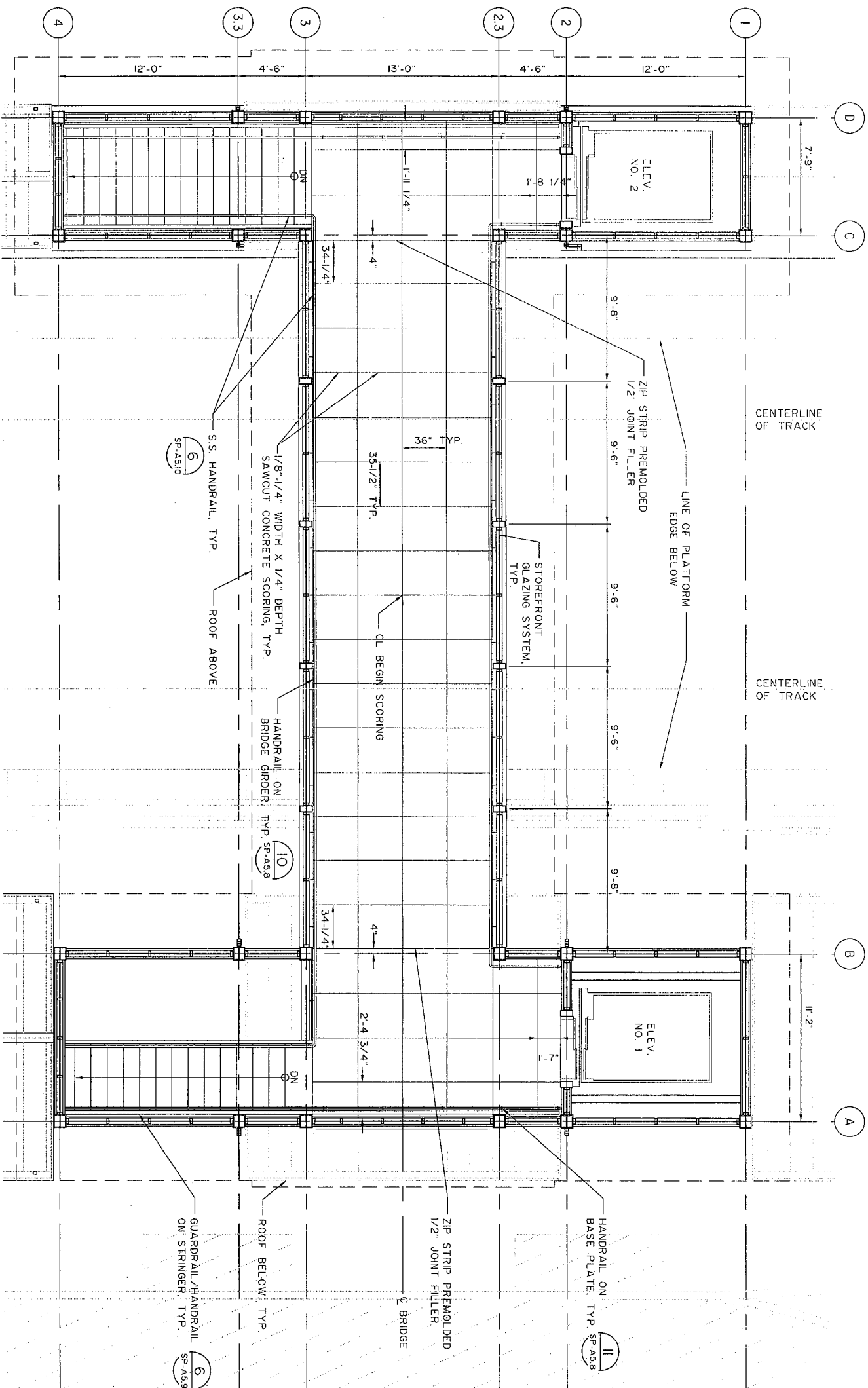

BRIDGE ENLARGED PLAN
SCALE: 1/4"=1'-0"

SP-A2.4

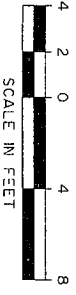

No.	Date	By	Chk.	App.	Revisions
0	02/18/09				ISSUED FOR BID

BID DRAWINGS

Designed By: B. SIMPSON
 Drawn By: M. TADA
 Checked By: T. BULFIN
 Approved By: D. HOOK

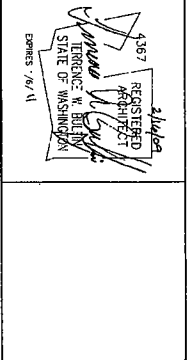

10900 NE 8TH STREET, SUITE 750
 BELLEVUE, WASHINGTON 98004
 PHONE: (425) 454-5800 FAX: (425) 454-0220

HNTB
 HNTB Corporation
 600 10th Avenue NE, Suite 900
 Bellevue, Washington 98004
 WA 98004-4525 Tel: (206) 835-9179

SOUND TRANSIT
 Approved: B. ALAMI
 Date: 02/18/09

Scale: 1/4" = 1'-0"
 Filename: SP-A2.12
 Contract No.: RTA/CP 09-08
 Date: 02/18/09

SOUND TRANSIT COMMUTER RAIL SYSTEM
 SOUND TRANSIT EVERETT STATION
 PEDESTRIAN BRIDGE LEVEL
 ENLARGED PLAN

Drawing No.: SP-A2.12
 Sheet No.: 70
 Rev.: 0

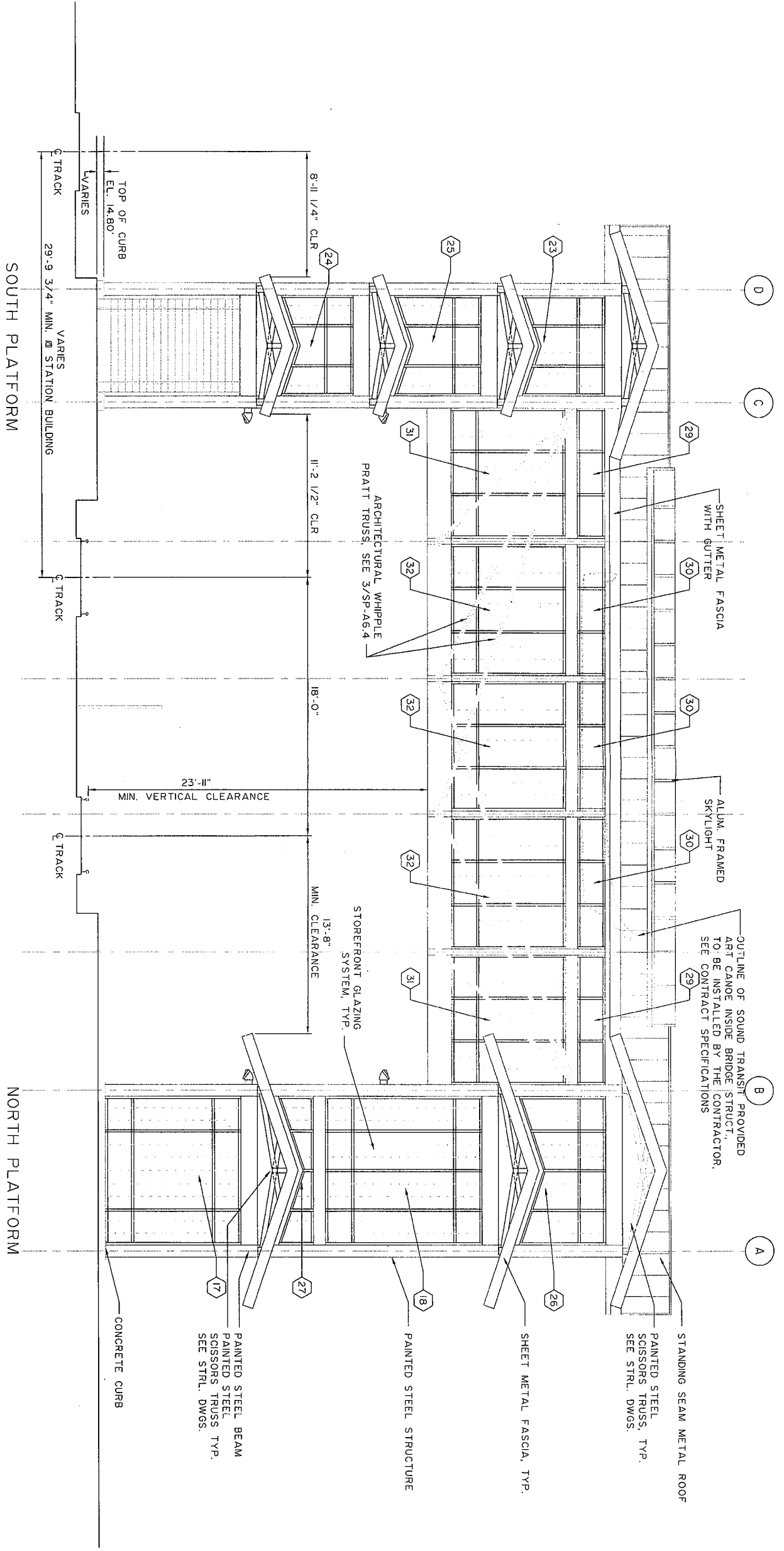

NOTE:
CONTRACTOR TO VERIFY ALL CLEARANCES PRIOR TO CONSTRUCTION.

ENLARGED EAST ELEVATION
SCALE: 1/4"=1'-0"
SP-A3.3

LEGEND:
1 - WINDOW TYPE CALLOUT
SEE SCHEDULE A6.8
2 - LOUVER TYPE CALLOUT
SEE SCHEDULE A6.8

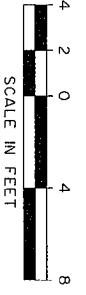

BID DRAWINGS			
Desig'd By:	B. SIMPSON	Checked By:	J. LOGAN
Drawn By:	J. LOGAN	Checked By:	T. BULLFIN
App'd By:	D. HOOK	Checked By:	
Date:	02/18/09	App'd By:	
Rev:	0	Rev:	0

REGISTERED ARCHITECT
TERRILL W. BULLFIN
STATE OF WASHINGTON
EXPIRES 12/31/11

ALCONA
10900 NE 8TH STREET, SUITE 750
BELL EVUE, WASHINGTON 98004
PHONE: (425) 454-5600 FAX: (425) 454-0220

HNTB
HNTB Corporation
800 10th Avenue NE, Suite 900
Bellevue, Washington 98004
Tel: (206) 451-5559 Fax: (206) 451-5119

SOUNDTRANSIT
Scale: 1/4" = 1'-0"
Drawing No.: SP-A3.8
Contract No.: RTA/CP 09-08
Date: 02/18/09

SOUND TRANSIT COMMUTER RAIL SYSTEM
SOUND TRANSIT EVERETT STATION
ENLARGED BRIDGE EAST ELEVATION



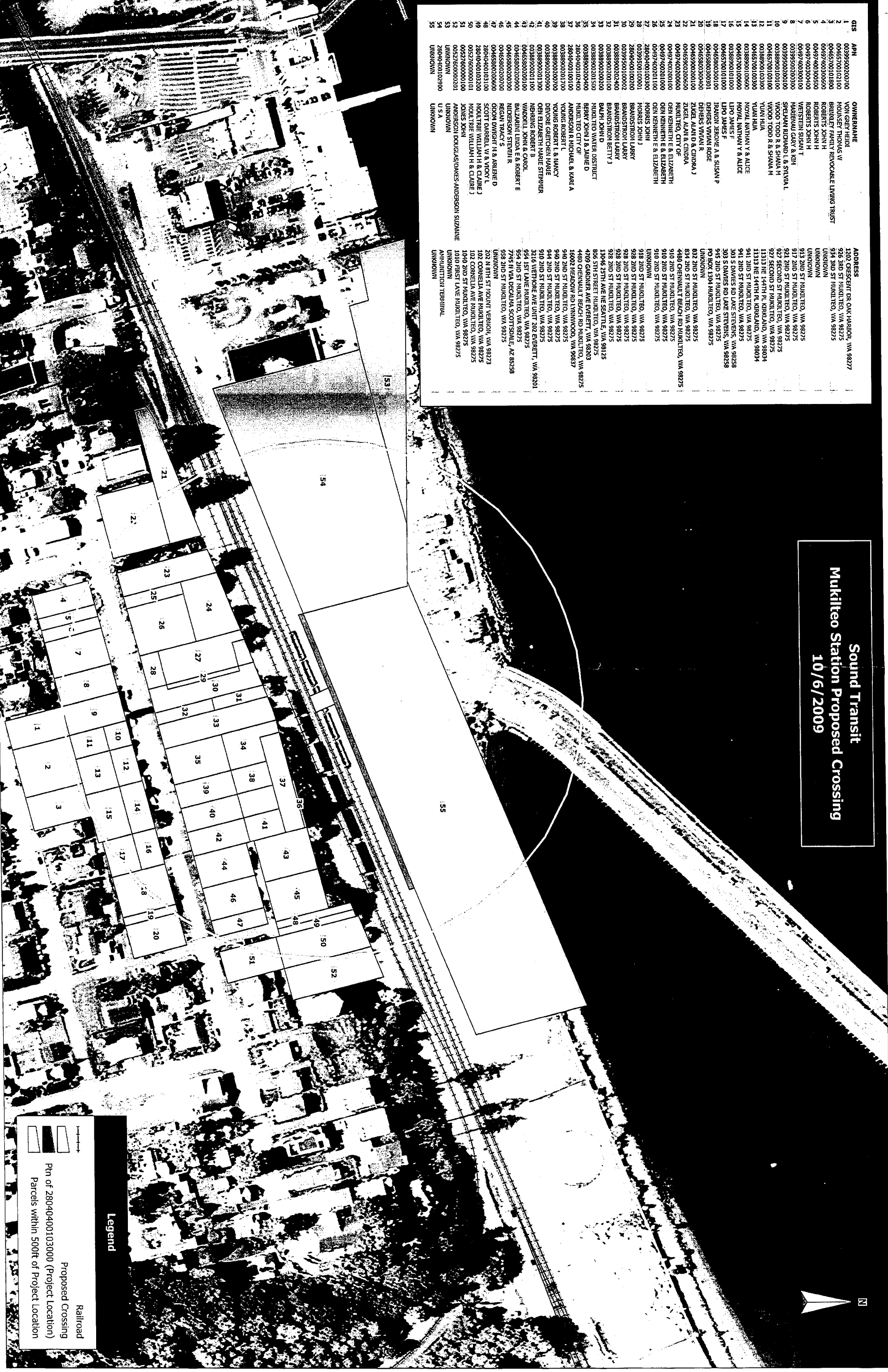

Sheet No.: 78
Rev.: 0

Sound Transit
Mukiteo Station Proposed Crossing
10/6/2009

GIS	APN	OWNER/NAME	ADDRESS
1	00395900200700	VON GREY HEIDI	1202 CRESCENT DR OAK HARBOR, WA 98277
2	00465700102100	HOUKSEY THOMAS W	926 3RD ST MUKILTEO, WA 98275
3	00465700101800	BRUNLEY FAMILY REVOCABLE TRUST	934 3RD ST MUKILTEO, WA 98275
4	00497400300500	ROBERTS JOHN H	UNKNOWN
5	00497400300500	ROBERTS JOHN H	UNKNOWN
6	00497400300400	ROBERTS JOHN H	UNKNOWN
7	00497400300100	ROBERTS JOHN H	UNKNOWN
8	00395900200300	WESTERN SISKI T	913 2ND ST MUKILTEO, WA 98275
9	00395900200100	MARSHALL GARY & KIM	917 2ND ST MUKILTEO, WA 98275
10	00395900100100	WELLMAN RICHARD L & SYLVIA L	921 2ND ST MUKILTEO, WA 98275
11	00465700100100	WOOD TODD R & SHAWN M	927 SECOND ST MUKILTEO, WA 98275
12	00465700100200	WOOD TODD R & SHAWN M	927 SECOND ST MUKILTEO, WA 98275
13	00465700100300	YOUNG HEIDI	11313 NE 144TH PL, KIRKLAND, WA 98034
14	00465700100400	YOUNG HEIDI	11313 NE 144TH PL, KIRKLAND, WA 98034
15	00465700100500	YOUNG HEIDI	11313 NE 144TH PL, KIRKLAND, WA 98034
16	00465700100600	YOUNG HEIDI	11313 NE 144TH PL, KIRKLAND, WA 98034
17	00465700100700	YOUNG HEIDI	11313 NE 144TH PL, KIRKLAND, WA 98034
18	00465700100800	YOUNG HEIDI	11313 NE 144TH PL, KIRKLAND, WA 98034
19	00465700100900	YOUNG HEIDI	11313 NE 144TH PL, KIRKLAND, WA 98034
20	00465700101000	YOUNG HEIDI	11313 NE 144TH PL, KIRKLAND, WA 98034
21	00465700101100	YOUNG HEIDI	11313 NE 144TH PL, KIRKLAND, WA 98034
22	00465700101200	YOUNG HEIDI	11313 NE 144TH PL, KIRKLAND, WA 98034
23	00465700101300	YOUNG HEIDI	11313 NE 144TH PL, KIRKLAND, WA 98034
24	00465700101400	YOUNG HEIDI	11313 NE 144TH PL, KIRKLAND, WA 98034
25	00465700101500	YOUNG HEIDI	11313 NE 144TH PL, KIRKLAND, WA 98034
26	00465700101600	YOUNG HEIDI	11313 NE 144TH PL, KIRKLAND, WA 98034
27	00465700101700	YOUNG HEIDI	11313 NE 144TH PL, KIRKLAND, WA 98034
28	00465700101800	YOUNG HEIDI	11313 NE 144TH PL, KIRKLAND, WA 98034
29	00465700101900	YOUNG HEIDI	11313 NE 144TH PL, KIRKLAND, WA 98034
30	00465700102000	YOUNG HEIDI	11313 NE 144TH PL, KIRKLAND, WA 98034
31	00465700102100	YOUNG HEIDI	11313 NE 144TH PL, KIRKLAND, WA 98034
32	00465700102200	YOUNG HEIDI	11313 NE 144TH PL, KIRKLAND, WA 98034
33	00465700102300	YOUNG HEIDI	11313 NE 144TH PL, KIRKLAND, WA 98034
34	00465700102400	YOUNG HEIDI	11313 NE 144TH PL, KIRKLAND, WA 98034
35	00465700102500	YOUNG HEIDI	11313 NE 144TH PL, KIRKLAND, WA 98034
36	00465700102600	YOUNG HEIDI	11313 NE 144TH PL, KIRKLAND, WA 98034
37	00465700102700	YOUNG HEIDI	11313 NE 144TH PL, KIRKLAND, WA 98034
38	00465700102800	YOUNG HEIDI	11313 NE 144TH PL, KIRKLAND, WA 98034
39	00465700102900	YOUNG HEIDI	11313 NE 144TH PL, KIRKLAND, WA 98034
40	00465700103000	YOUNG HEIDI	11313 NE 144TH PL, KIRKLAND, WA 98034
41	00465700103100	YOUNG HEIDI	11313 NE 144TH PL, KIRKLAND, WA 98034
42	00465700103200	YOUNG HEIDI	11313 NE 144TH PL, KIRKLAND, WA 98034
43	00465700103300	YOUNG HEIDI	11313 NE 144TH PL, KIRKLAND, WA 98034
44	00465700103400	YOUNG HEIDI	11313 NE 144TH PL, KIRKLAND, WA 98034
45	00465700103500	YOUNG HEIDI	11313 NE 144TH PL, KIRKLAND, WA 98034
46	00465700103600	YOUNG HEIDI	11313 NE 144TH PL, KIRKLAND, WA 98034
47	00465700103700	YOUNG HEIDI	11313 NE 144TH PL, KIRKLAND, WA 98034
48	00465700103800	YOUNG HEIDI	11313 NE 144TH PL, KIRKLAND, WA 98034
49	00465700103900	YOUNG HEIDI	11313 NE 144TH PL, KIRKLAND, WA 98034
50	00465700104000	YOUNG HEIDI	11313 NE 144TH PL, KIRKLAND, WA 98034
51	00465700104100	YOUNG HEIDI	11313 NE 144TH PL, KIRKLAND, WA 98034
52	00465700104200	YOUNG HEIDI	11313 NE 144TH PL, KIRKLAND, WA 98034
53	00465700104300	YOUNG HEIDI	11313 NE 144TH PL, KIRKLAND, WA 98034
54	00465700104400	YOUNG HEIDI	11313 NE 144TH PL, KIRKLAND, WA 98034
55	00465700104500	YOUNG HEIDI	11313 NE 144TH PL, KIRKLAND, WA 98034



Legend

-  Railroad
-  Proposed Crossing
-  Ptn of 280-40-400103000 (Project Location)
-  Parcels within 500ft of Project Location