

TG-090629



April 20, 2009

State of Washington
Utilities and Transportation Commission
P. O. Box 47250
Olympia, WA 98504-7250

2009 APR 23 AM 8:12
OFFICE OF THE CLERK
STATE OF WASHINGTON

RE: City of Moses Lake
Sparks II - Annexation of Territory
Regulation of Solid Waste Collection

Gentlemen:

Please be advised that the City of Moses Lake annexed certain territory, commonly known as the "Sparks II Annexation" effective April 6, 2009. Enclosed is a copy of the city's annexation ordinance. Also enclosed is a copy of a letter sent to Consolidated Disposal Service, Inc. granting it a franchise for garbage service.

With this letter, the city provides notice to the WUTC of its decision to contract for solid waste collection in the "Sparks II Annexation" area. By law, RCW 35A.14.900, with the city's decision to contract for solid waste collection in the "Sparks II Annexation" area, the city grants a statutory franchise to the state's franchise or permit holder in the "Sparks II Annexation" area, Consolidated Disposal Service, Inc., to continue its solid waste collection business in the "Sparks II Annexation" area for a term of not less than the remaining term of the original franchise or permit, or not less than ten years, whichever is shorter.

With this letter the City of Moses Lake requests the WUTC to inform the City of Moses Lake of the remaining term of the original franchise or permit granted to Consolidated Disposal Service, Inc. to provide solid waste collection in the "Sparks II Annexation" area which was previously located outside the corporate limits of the City of Moses Lake.

Very truly yours

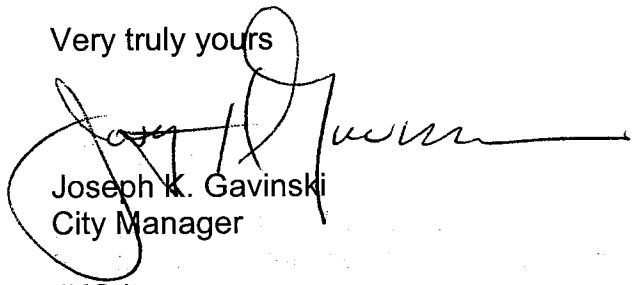
Joseph K. Gavinski
City Manager

JKG:jt

Enclosures

City Manager 766-9201 • City Attorney 766-9203 • Community Development 766-9235 • Finance 766-9249 • Fire 765-2204
Municipal Services 766-9217 • Municipal Court 766-9201 • Parks & Recreation 766-9240 • Police 766-9230 • Fax 766-9392

ORDINANCE NO. 2447

AN ORDINANCE ANNEXING PROPERTY COMMONLY KNOWN AS THE SPARKS II ANNEXATION TO THE CITY OF MOSES LAKE, WASHINGTON, AND INCORPORATING THE SAME WITHIN THE CORPORATE LIMITS OF THE CITY OF MOSES LAKE

THE CITY COUNCIL OF THE CITY OF MOSES LAKE, WASHINGTON DO ORDAIN AS FOLLOWS:

Section 1. The following described real estate, as shown on the attached map marked Exhibit A which by this reference is incorporated within this ordinance, situated in Grant County is hereby annexed to and incorporated in the City of Moses Lake:

Lots 1-A, 1-B and 4-A, Sparks Short Plat No. 3, and a portion of the Northwest 1/4, of Section 31, Township 19 North, Range 29 East W.M., Grant County, Washington, described as follows:

Parcel 1 Lot 4-A, Sparks Short Plat No. 3, Grant County short plat records book 21, pages 69-70 containing 4.70 acres more or less
Grant County Parcel No. 313141000

Parcel 2 Lot 1-A, Sparks Short Plat No. 3, Grant County short plat records book 21, pages 69-70 containing 4.92 acres more or less
Grant County Parcel No. 313139000

Parcel 3 Lot 1-B, Sparks Short Plat No. 3, Grant County short plat records book 21, pages 69-70 containing 5.09 acres more or less
Grant County Parcel No. 313141000

Parcel 4 Beginning at the Southwest corner of Lot 1-A, Sparks Short Plat No. 3, as recorded in Grant County plat records book 21, pages 69-70; thence South 82°08'55" East, 457.00 feet, to the Southeast corner of Lot 1-B, Sparks Short Plat No. 3; thence South 07°51'05" West, 101.67 feet along the projected east line of said Lot 1-B to the northerly boundary of Interstate 90; thence North 82°26'30" West, 457.00 feet along said northerly boundary; thence North 07°51'05" East, 104.01 feet; to the point of beginning.
containing 1.08 acres more or less.

Parcel 5 Commencing at the Northwest corner of Section 31, Township 19 North, Range 29 East W.M., thence North 89°40'58" East, 30.00 feet along the north line of Section 31 to the point of beginning; thence North 89°40'58" East, 760.63 feet continuing along said north line; thence South 00°19'02" East, 30.00 feet, to the Northeast corner of Lot 4-A, Sparks Short Plat No. 3; thence South 89°40'58" West, 741.30 feet along the north line of said Lot 4-A; thence along a 20.00 foot radius curve concave to the southeast, an arc of 31.14 feet, the chord being South 45°04'29" West, 28.09 feet; thence North 00°28'00" East, 49.73 feet to the point of beginning.
containing 0.53 acres more or less.

Said parcels containing a total of 16.32 acres more or less.

Section 2. All property within the territory annexed shall hereinafter be assessed and taxed at the same rate and on the same basis as other property within the city.

Section 3. The area annexed will be zoned C-2, General Commercial and Business.

Section 4. That a copy of this ordinance shall be filed with the Board of County Commissioners of Grant County, Washington.

Section 5. This ordinance shall take effect and be in force five (5) days after its passage and publication of its summary as provided by law.

Adopted by the City Council and signed by its Mayor on March 24, 2009.

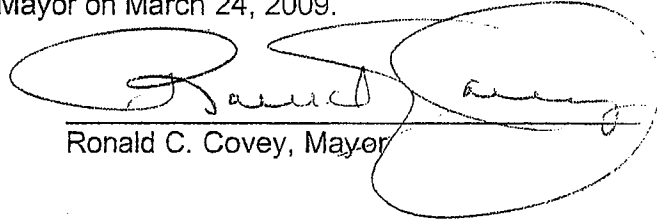

Ronald C. Covey, Mayor

ATTEST:



Ronald R. Cone, Finance Director

APPROVED AS TO FORM:

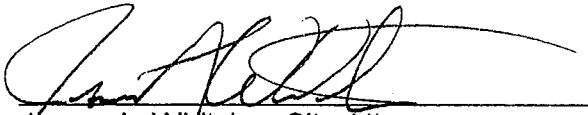

James A. Whitaker, City Attorney

Copy Certification

State of Washington County of Grant
On this day 16 of April 2009, I certify that
the preceding document is a true, exact, complete and
unaltered photocopy made by City of Moses Lake of
Ordinance # 2447

Maxine G. Ivory, Notary Public Expiration Date 2/1/13

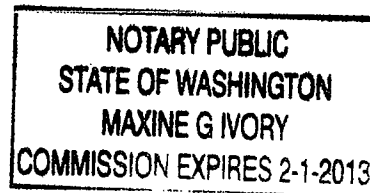

WORKING\planni...nnex\SPARKS SP 3 LOT 1AB AND 4A\SPARKS 1AB-4A ANNEX.dwg, 1/21/2009 10:44:48 AM

LOCATION OF PROPERTY TO BE ANNEXED
1" = 500'

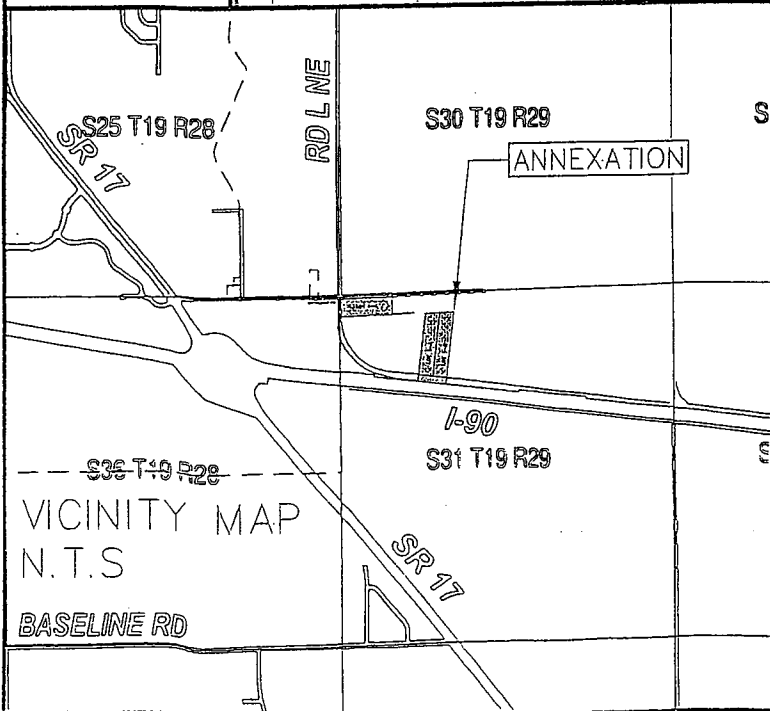
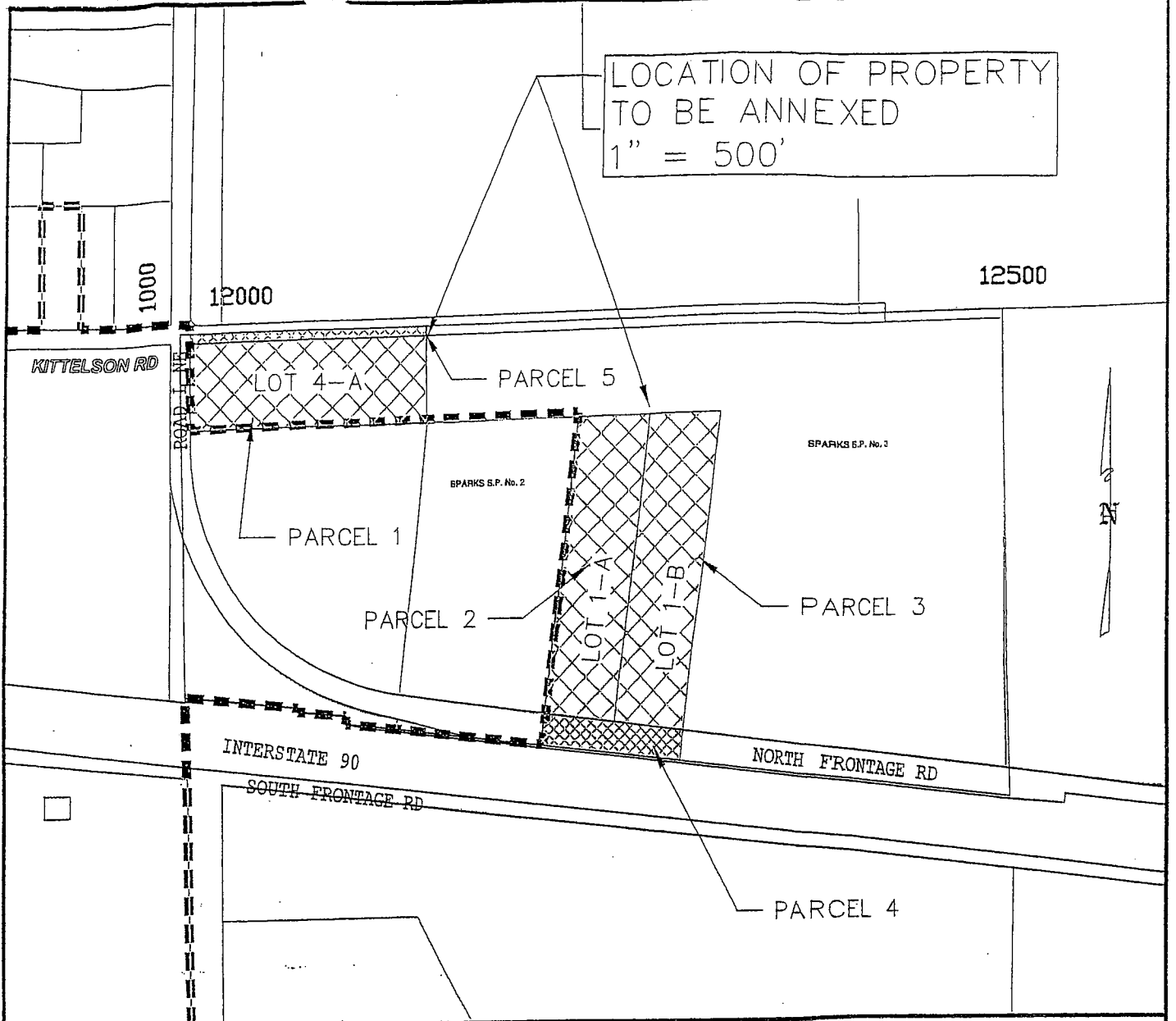

	CORPORATE LIMITS AND JURISDICTIONAL BOUNDARY
	URBAN GROWTH AREA BOUNDARY
	SECTION LINE
	RIGHT OF WAY
	LOT LINE
	LOT ASSOCIATION
	RAILROAD RIGHT OF WAY
	PLAT BOUNDARY
	PROPERTY

SPARKS SP #3
LOTS 1-A&B AND 4-A

COMMUNITY DEVELOPMENT DEPT. - PLANNING DIVISION

DRAWN	BKP	CITY OF MOSES LAKE
CHECK	GA	
SCALE	NOTED	GRANT COUNTY WASHINGTON
DATE	01/2009	

Exhibit A