



TG-090117

321 S. Balsam St.
P.O. Box 1579
Moses Lake, WA 98837-0244

Phone: (509) 766-9214

January 6, 2009

State of Washington
Utilities and Transportation Commission
P. O. Box 47250
Olympia, WA 98504-7250

RE: City of Moses Lake
Thieme - Annexation of Territory
Regulation of Solid Waste Collection

RECEIVED
JAN 12 AM 8:09
STATE OF WASHINGTON
UTILITIES AND TRANSPORTATION
COMMISSION

Gentlemen:

Please be advised that the City of Moses Lake annexed certain territory, commonly known as the "Thieme Annexation" effective January 3, 2009. Enclosed is a copy of the city's annexation ordinance. Also enclosed is a copy of a letter sent to Consolidated Disposal Service, Inc. granting it a franchise for garbage service.

With this letter, the city provides notice to the WUTC of its decision to contract for solid waste collection in the "Thieme Annexation" area. By law, RCW 35A.14.900, with the city's decision to contract for solid waste collection in the "Thieme Annexation" area, the city grants a statutory franchise to the state's franchise or permit holder in the "Thieme Annexation" area, Consolidated Disposal Service, Inc., to continue its solid waste collection business in the "Thieme Annexation" area for a term of not less than the remaining term of the original franchise or permit, or not less than ten years, whichever is shorter.

With this letter the City of Moses Lake requests the WUTC to inform the City of Moses Lake of the remaining term of the original franchise or permit granted to Consolidated Disposal Service, Inc. to provide solid waste collection in the "Thieme Annexation" area which was previously located outside the corporate limits of the City of Moses Lake.

Very truly yours

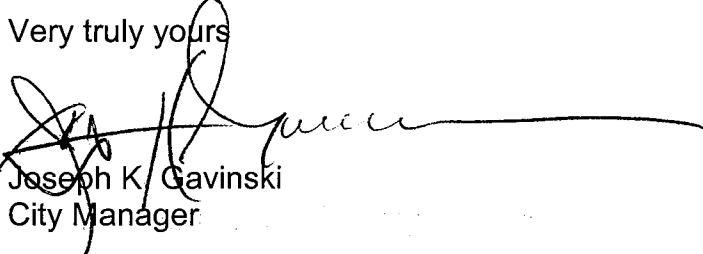
Joseph K. Gavinski
City Manager

JKG:jt

Enclosures

ORDINANCE NO. 2429

AN ORDINANCE ANNEXING PROPERTY COMMONLY KNOWN AS THE
THIEME ANNEXATION TO THE CITY OF MOSES LAKE, WASHINGTON,
AND INCORPORATING THE SAME WITHIN THE CORPORATE LIMITS OF
THE CITY OF MOSES LAKE

THE CITY COUNCIL OF THE CITY OF MOSES LAKE, WASHINGTON DO ORDAIN AS
FOLLOWS:

Section 1. The following described real estate, as shown on the attached map marked Exhibit A which by this reference is incorporated within this ordinance, situated in Grant County contiguous to the City of Moses Lake is hereby annexed to and incorporated in the City of Moses Lake:

Parcel 3, Thieme Short Plat

Section 2. All property within the territory annexed shall hereinafter be assessed and taxed at the same rate and on the same basis as other property within the city to pay for any outstanding indebtedness of the City of Moses Lake contracted prior to or existing at the date of annexation. No property herein annexed shall be released from any outstanding indebtedness levied against it prior to said annexation.

Section 3. That a copy of this ordinance shall be filed with the Board of County Commissioners of Grant County, Washington.

Section 4. The property included in this annexation shall be zoned as follows C-2, General Commercial and Business.

Section 5. This ordinance shall take effect and be in force five (5) days after its passage and publication of its summary as provided by law.

Adopted by the City Council and signed by its Mayor on December 23, 2008

ATTEST:

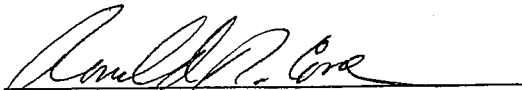
Ronald R. Cone, Finance Director

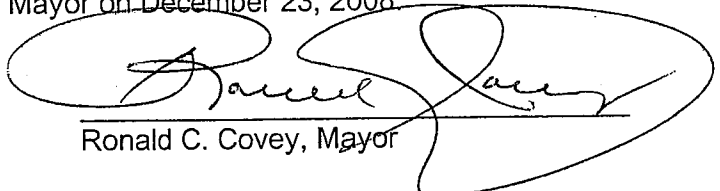
Ronald C. Covey, Mayor

APPROVED AS TO FORM:

James A. Whitaker, City Attorney

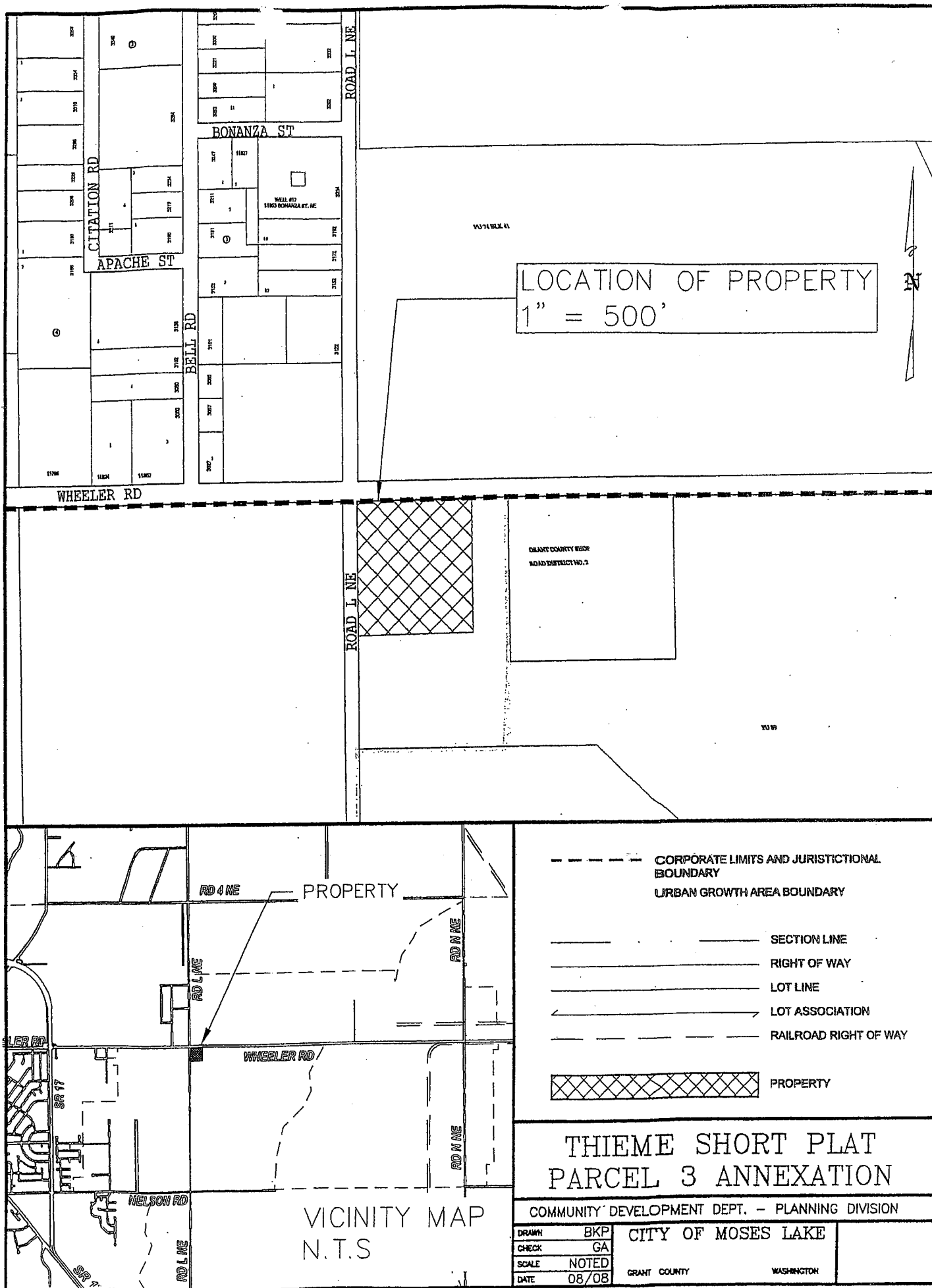

EXHIBIT A



321 S. Balsam St.
P.O. Box 1579
Moses Lake, WA 98837-0244
Phone: (509) 766-9214

January 6, 2009

Dan Dietrich
Consolidated Disposal Service
P. O. Box 1154
Ephrata, WA 98823

RE: Thieme Annexation

Dear Mr. Dietrich

On December 23, 2008 the City of Moses Lake adopted Ordinance No. 2429 which provided for the annexation of 5.6 acres of property located at the intersection of Road L NE and Wheeler Road. The property is contiguous to the City of Moses Lake's corporate limits. The ordinance became effective on January 3, 2009. Pursuant to RCW 35A.14.900 the city grants Consolidated Disposal a franchise to continue collecting the solid waste - from that area for ten years from January 3, 2009. Enclosed is a copy of the annexation ordinance and a map showing the annexed area.

If you have any questions or comments, please do not hesitate to contact me.

Very truly yours



Joseph K. Gavinski
City Manager

JKG:jt

Enclosure

cc: Finance Director
Utility Account Technician
Lakeside Disposal, 2000 W. Broadway, Moses Lake, WA 98837
State of Washington, Utilities and Transportation Commission, P. O. Box 47250
Olympia, WA 98504-7250