



222 FAIRVIEW AVENUE NORTH, SEATTLE WASHINGTON 98109-5312 (206) 624-3900
FACSIMILE (206) 624-7215

March 28, 2007

David Lykken
Utilities & Transportation Commission
1300 S. Evergreen Park Dr. S.W
PO Box 47250
Olympia, WA 98504-7250

RECEIVED
RECORDS MANAGEMENT
07 APR -2 PM 2:58
STATE OF WASH.
UTIL. AND TRANSP.
COMMISSION

Subject: WAC 480-93-020 Proximity Considerations – Request for Approval

Dear Mr. Lykken:

We request approval to install a segment of pipe operating at 499 psig within 100 feet of a building intended for human occupancy. The segment is a service line to 4233 SW Victory Road, in Sunnyslope.

The customer's home is located adjacent to our easement for the 8" Kitsap Peninsula Transmission Line. That line has an MAOP of 499 psig. We will be adding a 10 foot segment of 3/4" high pressure service line to reach a high pressure service regulator that will reduce the pressure to below 60 psig. From there, 35 feet of 5/8" PE service line will be installed. I have attached a sketch of the proposed service line for your review. The customer approved this location. It is away from roads and driveways.

Please notify us of your progress on this request. Our customer is anxious to receive service.

If you have additional data needs, I request you contact our Bremerton Office and speak with Clint Mathews. He is the construction project coordinator.

Sincerely,
CASCADe NATURAL GAS CORPORATION

Keith A. Meissner
Manager, Safety & Compliance

Cc: Clint Mathews
Sam Hicks

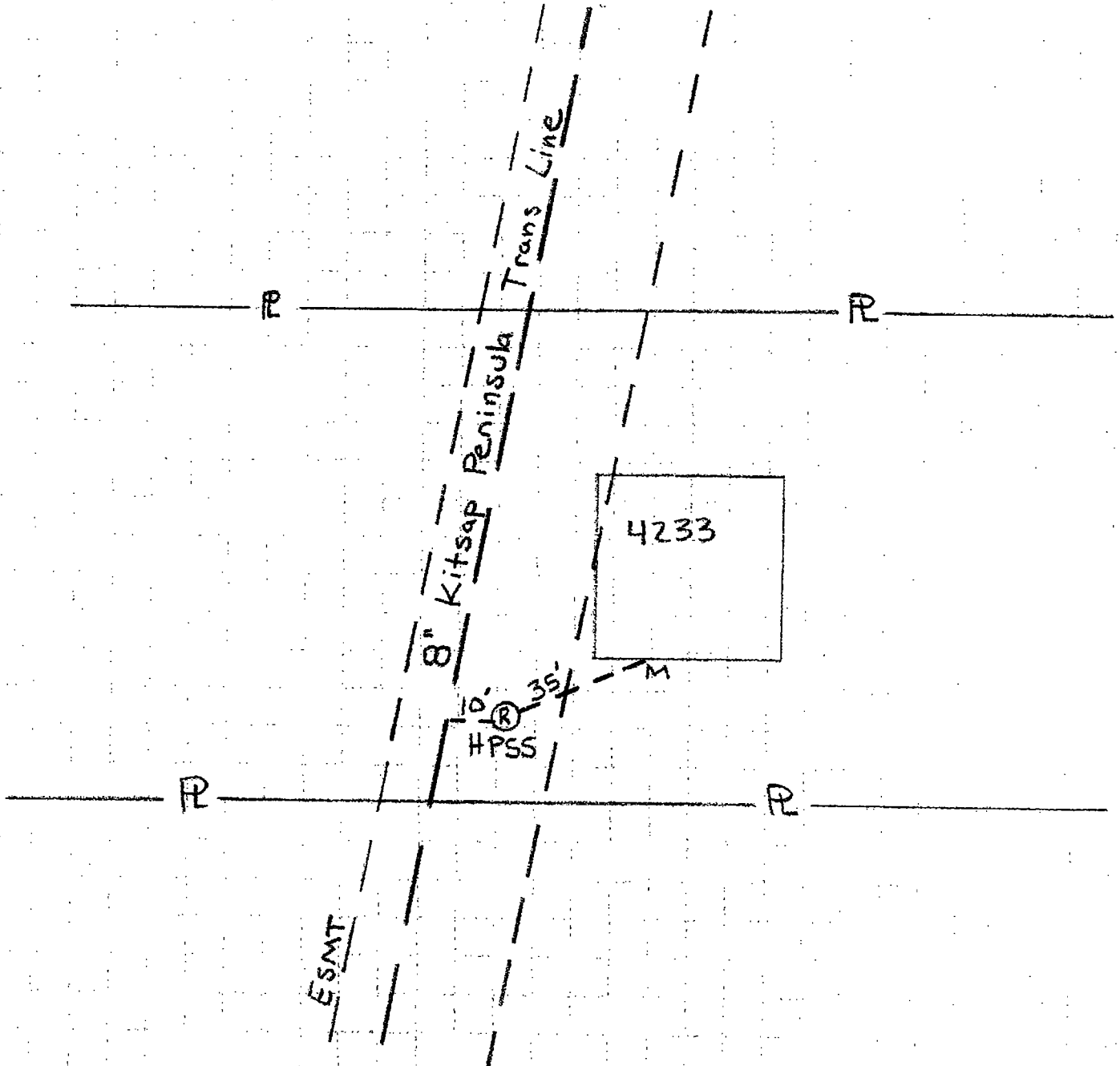

E.R. NO.

Scale	NONE	Drawn	C. Mathews
Date	3-27-07	Check	
Eng.		Meas.	
Grid No.	B-F	Dwg. No.	

CASCADE NATURAL GAS CORPORATION
 222 Fairview Ave. No. Seattle, Wash. 98109

4233 SW VICTORY RD
 Port Orchard / Sunnyslope

Wa.

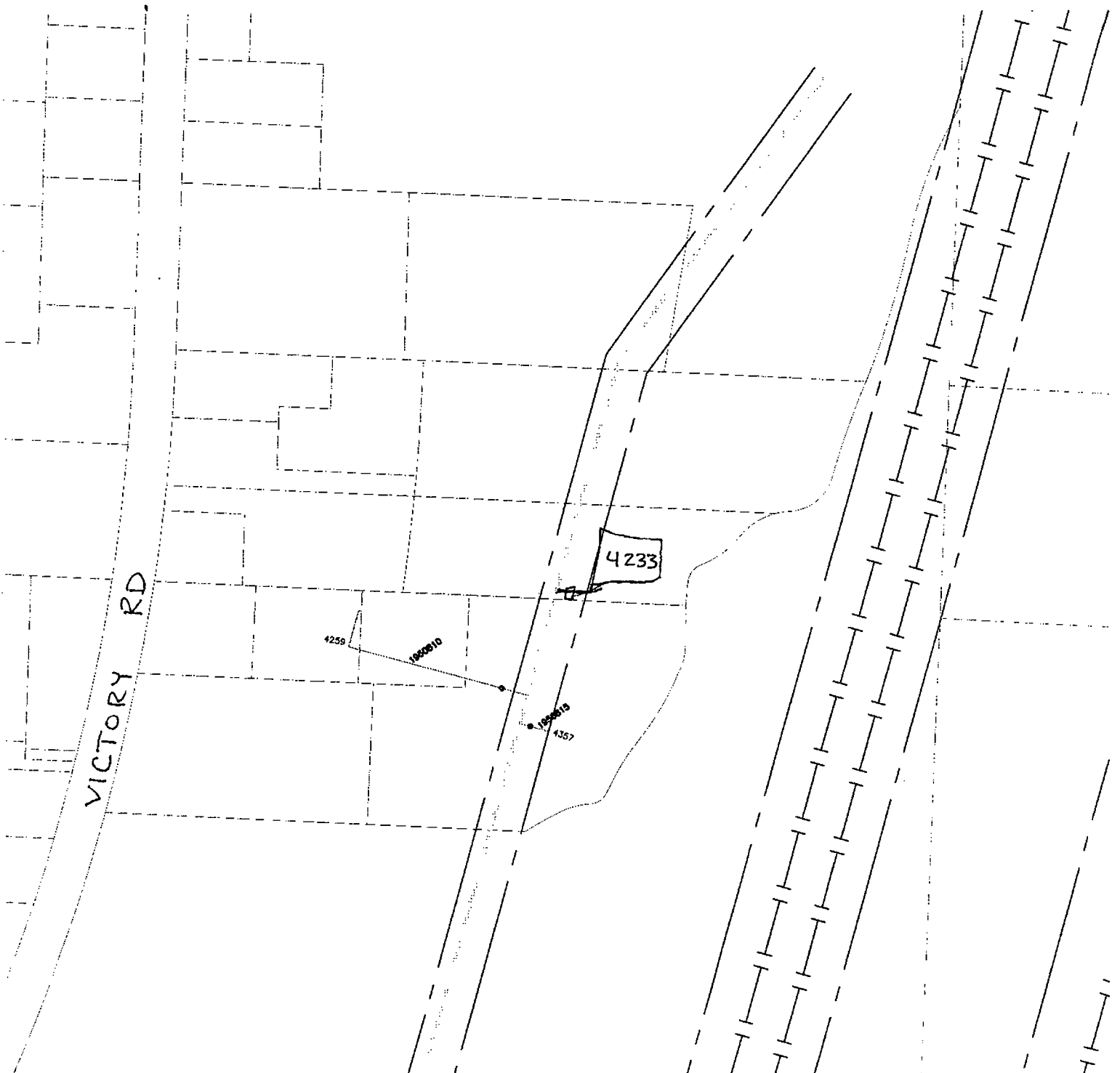

VICTORY RD

4233

4259

1988810

4357