



March 24, 2004

Mr. Ahmer Nizam
 Rail Safety Manager
 Washington Utilities & Transportation Commission
 1300S Evergreen Drive, SW
 Olympia, WA 98504

**Re: Sound Transit Central Link Light Rail Project
 Request for Exemption from WAC 480-60-020 and WAC 480-60-040**

Dear Mr. Nizam:

The Central Puget Sound Regional Transit Authority (Sound Transit) is proposing to build the Initial Segment of the Central Link Light Rail System between Convention Place Station in Downtown Seattle and the S. 154th Street Station in Tukwila. There is one specific location at the S. 144th Street overpass in Tukwila where the vertical clearance from top of rail (TOR) to the underside of the overpass is less than twenty-two feet six inches above TOR as required by WAC 480-60-040(3). Please see the attached plan and sketch for dimensions and details of Sound Transit's current design. The proposed TOR elevation at this location is proposed to be a minimum of 15'-8" below the underside of the existing overpass. The 1.5 kV DC overhead contact wire will be at 14'-1" above TOR at this location.

We request the Commission grant a vertical clearance exemption for construction and operation of the Link Line at this location since the Link Light Rail tracks will be in a dedicated guideway, operated exclusively for light rail, and designed in accordance with established Link Design Criteria, which have been adhered to here, as well as throughout the system.

If you or the Commission should require any further information regarding this request, please do not hesitate to contact the undersigned at (206) 398-5404.

Sincerely,

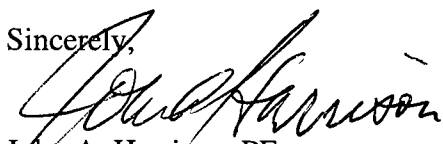
 John A. Harrison, PE
 Initial Segment Project Manager

Attachments

Cc: Ahmad Fazel, Ron Lewis
 Mike Williams, Rod Kempkes
 LDCC

RECEIVED
 RECORDS MANAGEMENT

04 MAR 25 AM 8:02

STATE OF WASH.
 UTIL. AND TRANSP.
 COMMISSION

Chair

John Ladenburg
Pierce County Executive

Vice Chairs

Greg Nickels
Seattle Mayor

Mark Olson
Everett Councilmember

Fred Butler
*Issaquah Deputy Council
 President*

Jack Crawford
Kenmore Councilmember

David Enslow
Sumner Councilmember

Doug MacDonald
*Washington State Department
 of Transportation Secretary*

Connie Marshall
Bellevue Mayor

Richard McIver
Seattle Councilmember

Julia Patterson
King County Councilmember

Dwight Pelz
King County Councilmember

Kevin Phelps
Tacoma Councilmember

Larry Phillips
Chair, King County Council

Aaron Reardon
Snohomish County Executive

Ron Sims
King County Executive

Claudia Thomas
Lakewood Councilmember

Pete von Reichbauer
*Vice Chair, King County
 Council*

Chief Executive Officer
 Joni Earl

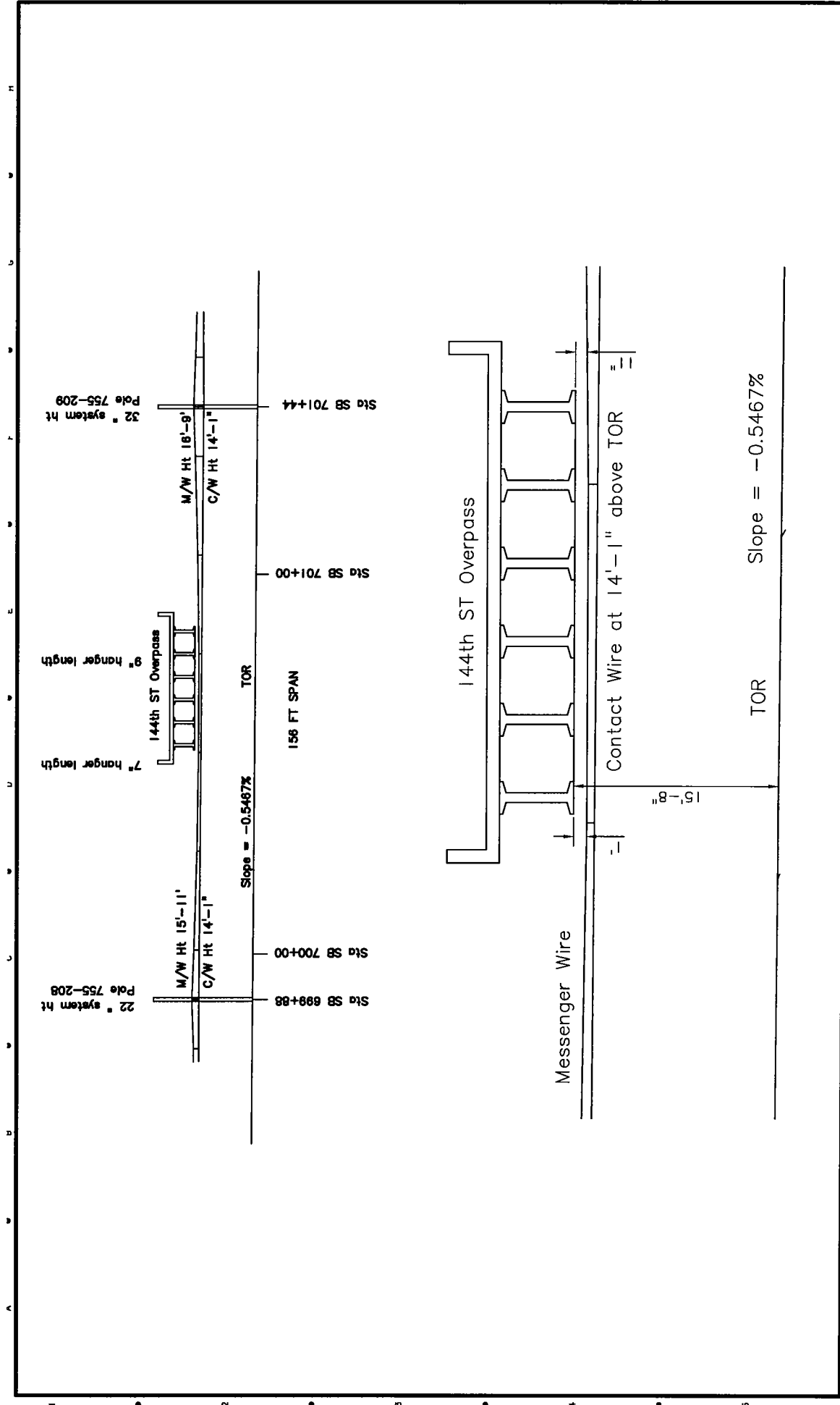

No. _____ Date _____ By _____ Title _____	Approved By _____ Checked By _____ Drawn By _____ DWG	LTK LTK Engineering Services Submit	Approved _____ Date _____ Title _____	SOUND/TRANSIT 	Date: March 22, 2004 Contract No.: DS 755 Project:	LINK LIGHT RAIL PROJECT DS 755 OCS ARRANGEMENT ELEVATION AT S 144TH CROSSOVER	Drawing No.: SK 32204 Sheet No.: _____ Rev.: _____
---	--	---	---	-------------------	--	---	--

Designed By: N. CORNWELL	Checked By: R. LAYGO	Approved By: N. BARON/B. JACKSON
Submitted:		
Date:		
Approved:		
Date:		
2/19/04		
LINK LIGHT RAIL PROJECT SOUTH CORRIDOR CENTERLINE PLAN & PROFILE STA CL 696+00 TO STA CL 707+00		
Drawing No.:	L57-KP77	Rev.:
Sheet No.:	159	RA

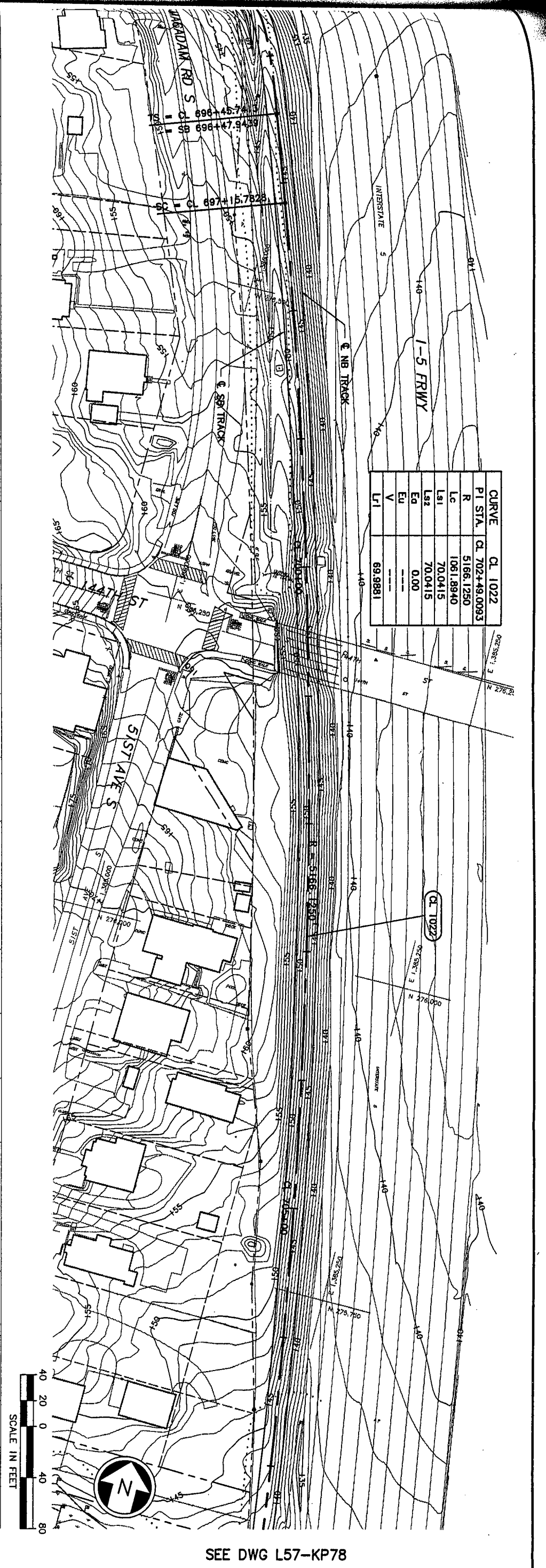
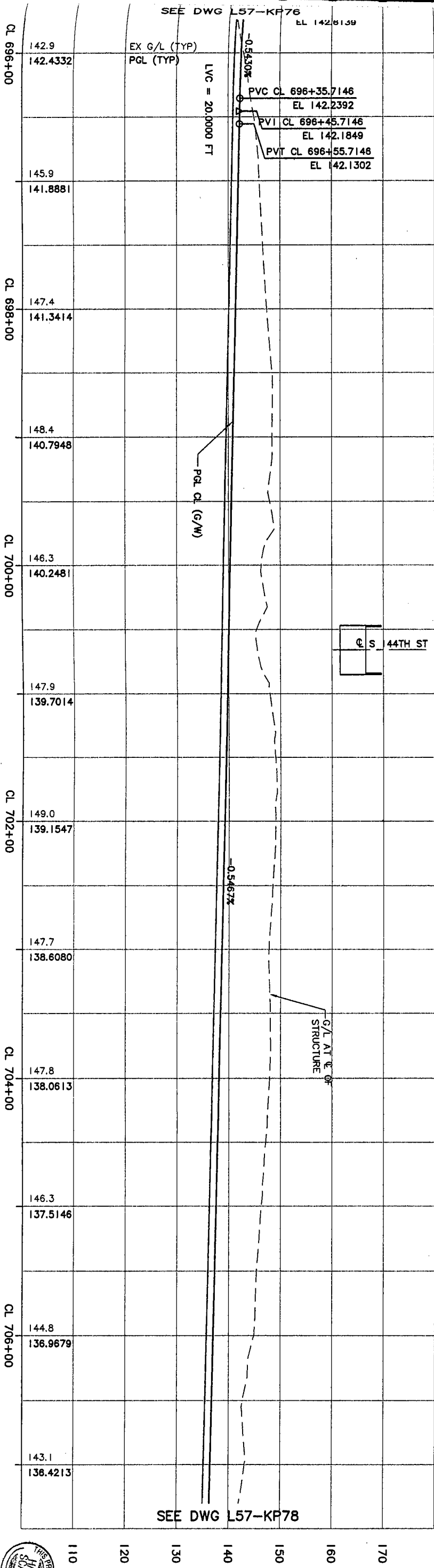

SEE DWG L57-KP78

SEE DWG L57-KP78