



**Test Report No. 607531-02-1-11**

**Test Report Date: March 2018**

**STANDARD DELINEATOR TESTING SPECIFIC TO  
MANAGED LANE USE FOR OPTIMIZATION OF  
SERVICE LIFE – PHASE 2**

by

Nathan D. Schulz  
Associate Transportation Researcher

and

Wanda L. Menges  
Research Specialist



Contract No.: 800007664-01 (BDV29)

Test Nos.: 607531-02 1 through 11

Sponsored by

**State of Florida Department of Transportation**

---

**TEXAS A&M TRANSPORTATION INSTITUTE PROVING GROUND**

Mailing Address:  
Roadside Safety & Physical Security  
Texas A&M University System  
3135 TAMU  
College Station, TX 77843-3135

Located at:  
Texas A&M University RELLIS Campus  
Building 7091  
3100 State Highway 47  
Bryan, TX 77807



## DISCLAIMER

The contents of this report reflect the views of the authors who are solely responsible for the facts and accuracy of the data, and the opinions, findings, and conclusions presented herein. The contents do not necessarily reflect the official views or policies of the State of Florida Department of Transportation, The Texas A&M University System, or Texas A&M Transportation Institute (TTI). This report does not constitute a standard, specification, or regulation. In addition, the above listed agencies/companies assume no liability for its contents or use thereof. The names of specific products or manufacturers listed herein do not imply endorsement of those products or manufacturers. The results reported herein apply only to the articles being tested. The delineator crash tests were performed according to TTI Proving Ground quality procedures and according to TTI/Florida Department of Transportation (FDOT) Research report 605601, which is based on the existing National Transportation Evaluation Program (NTPEP) Temporary Traffic Control Devices (TTCD) evaluation work plan.

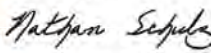
DocuSigned by:  
  
B296A1C6D4534D1

---

Nathan D. Schulz  
Associate Transportation Researcher

1. Report No.	2. Government Accession No.	3. Recipient's Catalog No.	
4. Title and Subtitle <b>STANDARD DELINEATOR TESTING SPECIFIC TO  MANAGED LANE USE FOR OPTIMIZATION OF SERVICE  LIFE – PHASE 2</b>		5. Report Date <b>March 2018</b>	
		6. Performing Organization Code	
7. Author(s) Nathan D. Schulz and Wanda L. Menges		8. Performing Organization Report No. <b>Test Report No. 607531-02-1-11</b>	
9. Performing Organization Name and Address Texas A&M Transportation Institute Proving Ground 3135 TAMU College Station, Texas 77843-3135		10. Work Unit No. (TRAVIS)	
		11. Contract or Grant No. 800007664-01 (BDV29)	
12. Sponsoring Agency Name and Address State of Florida Department of Transportation 605 Suwannee Street, M.S. 75 Tallahassee, FL 32399-0450		13. Type of Report and Period Covered <b>Technical Report:  September 2016–November 2017</b>	
		14. Sponsoring Agency Code	
15. Supplementary Notes Project Title: Express Lane Marker Color Human Factors Study on Concrete and Open-Graded Friction Course & Impact Testing for Express Lane Markers Installed on Open-Graded Friction Course Name of Contacting Representative: Karen Byram			
16. Abstract  <p style="text-align: justify;">Delineators have become popular across the United States and are being used in several different applications with unique impact conditions and/or impact frequency. Recently, the Texas and Florida Departments of Transportation (TxDOT and FDOT) developed a categorical testing specification for evaluating the impact performance of delineators for given applications, including express lane markers (ELMs). The researchers focused on developing a reproducible test method and attempted to reproduce failure modes witnessed through field observations. The researchers also attempted to optimize the testing standard to minimize the cost and effort to evaluate the products.</p> <p style="text-align: justify;">Testing was performed on an Open Graded Friction Course (OGFC) and a concrete surface above the required 81°F ambient temperature to evaluate impact durability performance for products in warm weather. While testing at lower temperatures produced several notable failure of the attachment methods, this round of testing in warm temperatures produced few notable failure of the attachment methods. The main failure mechanism was the delineator posts fracturing and failure to restore to specified list/lean values. In addition, a minimum performance level specification was recommend based on testing under this project and a previous project 605601<sup>(2)</sup>. It is recommended that a product tested on an asphalt and concrete surface have a combined average that meets a minimum of 150 tire impacts and 50 bumper impacts resisted. In addition, the product's performance on asphalt or concrete should meet a minimum 150 tire impacts and 45 bumper impacts resisted.</p>			
17. Key Words Delineators, impact durability, impact endurance, roadside safety		18. Distribution Statement Copyrighted. Not to be copied or reprinted without consent from State of Florida Department of Transportation.	
19. Security Classif.(of this report) Unclassified	20. Security Classif.(of this page) Unclassified	21. No. of Pages 106	22. Price

<b>SI* (MODERN METRIC) CONVERSION FACTORS</b>				
<b>APPROXIMATE CONVERSIONS TO SI UNITS</b>				
<b>Symbol</b>	<b>When You Know</b>	<b>Multiply By</b>	<b>To Find</b>	<b>Symbol</b>
<b>LENGTH</b>				
in	inches	25.4	millimeters	mm
ft	feet	0.305	meters	m
yd	yards	0.914	meters	m
mi	miles	1.61	kilometers	km
<b>AREA</b>				
in <sup>2</sup>	square inches	645.2	square millimeters	mm <sup>2</sup>
ft <sup>2</sup>	square feet	0.093	square meters	m <sup>2</sup>
yd <sup>2</sup>	square yards	0.836	square meters	m <sup>2</sup>
ac	acres	0.405	hectares	ha
mi <sup>2</sup>	square miles	2.59	square kilometers	km <sup>2</sup>
<b>VOLUME</b>				
fl oz	fluid ounces	29.57	milliliters	mL
gal	gallons	3.785	liters	L
ft <sup>3</sup>	cubic feet	0.028	cubic meters	m <sup>3</sup>
yd <sup>3</sup>	cubic yards	0.765	cubic meters	m <sup>3</sup>
NOTE: volumes greater than 1000L shall be shown in m <sup>3</sup>				
<b>MASS</b>				
oz	ounces	28.35	grams	g
lb	pounds	0.454	kilograms	kg
T	short tons (2000 lb)	0.907	megagrams (or metric ton <sup>2</sup> )	Mg (or "t")
<b>TEMPERATURE (exact degrees)</b>				
°F	Fahrenheit	5(F-32)/9 or (F-32)/1.8	Celsius	°C
<b>ILLUMINATION</b>				
fc	foot-candles	10.76	lux	lx
fl	foot-Lamberts	3.426	candela/m <sup>2</sup>	cd/m <sup>2</sup>
<b>FORCE and PRESSURE or STRESS</b>				
lbf	poundforce	4.45	newtons	N
lbf/in <sup>2</sup>	poundforce per square inch	6.89	kilopascals	kPa
<b>APPROXIMATE CONVERSIONS FROM SI UNITS</b>				
<b>Symbol</b>	<b>When You Know</b>	<b>Multiply By</b>	<b>To Find</b>	<b>Symbol</b>
<b>LENGTH</b>				
mm	millimeters	0.039	inches	in
m	meters	3.28	feet	ft
m	meters	1.09	yards	yd
km	kilometers	0.621	miles	mi
<b>AREA</b>				
mm <sup>2</sup>	square millimeters	0.0016	square inches	in <sup>2</sup>
m <sup>2</sup>	square meters	10.764	square feet	ft <sup>2</sup>
m <sup>2</sup>	square meters	1.195	square yards	yd <sup>2</sup>
ha	hectares	2.47	acres	ac
km <sup>2</sup>	Square kilometers	0.386	square miles	mi <sup>2</sup>
<b>VOLUME</b>				
mL	milliliters	0.034	fluid ounces	oz
L	liters	0.264	gallons	gal
m <sup>3</sup>	cubic meters	35.314	cubic feet	ft <sup>3</sup>
m <sup>3</sup>	cubic meters	1.307	cubic yards	yd <sup>3</sup>
<b>MASS</b>				
g	grams	0.035	ounces	oz
kg	kilograms	2.202	pounds	lb
Mg (or "t")	megagrams (or "metric ton")	1.103	short tons (2000lb)	T
<b>TEMPERATURE (exact degrees)</b>				
°C	Celsius	1.8C+32	Fahrenheit	°F
<b>ILLUMINATION</b>				
lx	lux	0.0929	foot-candles	fc
cd/m <sup>2</sup>	candela/m <sup>2</sup>	0.2919	foot-Lamberts	fl
<b>FORCE and PRESSURE or STRESS</b>				
N	newtons	0.225	poundforce	lbf
kPa	kilopascals	0.145	poundforce per square inch	lb/in <sup>2</sup>

\*SI is the symbol for the International System of Units. Appropriate rounding should be made to comply with Section 4 of ASTM E380. (Revised March 2003)

## TABLE OF CONTENTS

	Page
<b>List of Figures</b> .....	<b>v</b>
<b>List of Tables</b> .....	<b>vii</b>
<b>Chapter 1. Introduction</b> .....	<b>1</b>
1.1 Background.....	1
1.2 Initial Testing of Delineator Products.....	2
1.3 Summary of Standard Testing Procedure (1, 2).....	2
<b>Chapter 2. Impact Testing Procedure</b> .....	<b>3</b>
2.1 Purpose.....	3
2.2 Scope.....	3
2.3 Background.....	3
2.4 Managed Lane Marker Specifications .....	3
2.4.1 Dimension Requirements.....	3
2.4.2 Color Requirements .....	3
2.4.3 Retroreflective Sheeting Requirements .....	3
2.4.4 Attachment Method .....	4
2.5 Impact Testing .....	4
2.5.1 Approved Testing Facilities.....	4
2.5.2 Samples.....	4
2.5.3 Drawings.....	4
2.5.4 Verification of Material and Dimensional Properties.....	4
2.5.5 Installation.....	5
2.5.6 Test Vehicle .....	6
2.5.7 Impact Conditions.....	6
2.5.8 Documentation.....	8
2.6 Re-evaluation .....	10
2.7 Requalification.....	10
<b>Chapter 3. Impact Durability Tests</b> .....	<b>11</b>
3.1. Test Facility .....	11
3.2. Test Installation and Conditions .....	11
3.3. Material Sampling Results.....	11
3.4. Impact Durability Test No. 607531-02-1.....	13
3.4.1 Pexco City Post 8GD36ORG101 Glue Down Sample – Epoxy.....	13
3.4.2 Impact Performance .....	13
3.5. Impact Durability Test No. 607531-02-2.....	17
3.5.1 Pexco Surface Mount City Post SM36ORG101 Sample – Mechanical Anchor17	
3.5.2 Impact Performance .....	17
3.6. Impact Durability Test No. 607531-02-3.....	21
3.6.1 Pexco Surface Mount City Post Sample – Anchor Cup .....	21
3.6.2 Impact Performance .....	21

## TABLE OF CONTENTS (CONTINUED)

	<b>Page</b>
3.7. Impact Durability Test No. 607531-02-4.....	25
3.7.1 Pexco City Post 8GD36ORG101 Glue Down Sample .....	25
3.7.2 Impact Performance .....	25
3.8. Impact Durability Test No. 607531-02-5.....	30
3.8.1 Safe-Hit Dura-Post™ Sample – Surface Mount Epoxy.....	30
3.8.2 Impact Performance .....	31
3.9. Impact Durability Test No. 607531-02-7.....	35
3.9.1 Flexstake 780 Series 9-inch Base Tubular Surface Mount Sample.....	35
3.9.2 Impact Performance .....	35
3.10. Impact Durability Test No. 607531-02-9.....	40
3.10.1 Flexstake 780 Series 10-inch × 24 inch Tubular Surface Mount Sample.....	40
3.10.2 Impact Performance .....	41
3.11. Impact Durability Test No. 607531-02-10.....	46
3.11.1 Safe-Hit® Dura-Post® Surface Mount Mechanical Anchor .....	46
3.11.2 Impact Performance .....	47
3.12. Impact Durability Test No. 607531-02-11.....	50
3.12.1 eNdoto Evelux Flexible Rib-Post Sample .....	50
3.12.2 Impact Performance .....	50
3.13. Impact Durability Summary .....	56
3.13.1 Impact Durability Test No. 607531-02-1.....	56
3.13.2 Impact Durability Test No. 607531-02-2.....	57
3.13.3 Impact Durability Test No. 607531-02-3.....	57
3.13.4 Impact Durability Test No. 607531-02-4.....	58
3.13.5 Impact Durability Test No. 607531-02-5.....	59
3.13.6 Impact Durability Test No. 607531-02-7.....	60
3.13.7 Impact Durability Test No. 607531-02-9.....	61
3.13.8 Impact Durability Test No. 607531-02-10.....	62
3.13.9 Impact Durability Test No. 607531-02-11.....	63
3.14. Results.....	65
<b>Chapter 4. Recommendations .....</b>	<b>69</b>
<b>References.....</b>	<b>71</b>
<b>Appendix A. Details of the TTI Asphalt Test Deck .....</b>	<b>73</b>
<b>Appendix B. Random Sample Material Testings Results .....</b>	<b>77</b>

## LIST OF FIGURES

		<b>Page</b>
Figure 2.1.	Edge Insight Monitorre.....	7
Figure 2.2.	Measurement of List/Lean.....	9
Figure 3.1.	TTI Test Facility.....	12
Figure 3.2.	Test Setup.....	14
Figure 3.3.	607531-02-1 Sample Details.....	15
Figure 3.4.	607531-02-1 Delineators and Test Vehicle before Testing.....	16
Figure 3.5.	607531-02-1 Delineators and Test Vehicle after Testing.....	16
Figure 3.6.	607531-02-2 Test Setup and Sample Details.....	18
Figure 3.7.	607531-02-2 Sample Details.....	19
Figure 3.8.	607531-2 Delineators and Test Vehicle before Testing.....	20
Figure 3.9.	607531-2 Delineators and Test Vehicle after Testing.....	20
Figure 3.10.	607531-02-3 Test Setup.....	22
Figure 3.11.	607531-02-3 Test Sample Details.....	23
Figure 3.12.	607531-02-3 Delineators and Test Vehicle before Testing.....	24
Figure 3.13.	607531-02-3 Delineators and Test Vehicle after Testing.....	24
Figure 3.14.	607531-02-4 Test Setup Details on Concrete Surface.....	26
Figure 3.15.	607531-02-4 Test Setup Details on Asphalt Surface.....	27
Figure 3.16.	607531-02-4 Test Sample Details.....	28
Figure 3.17.	607531-02-4 Delineators and Test Vehicle before Testing (Concrete Surface).....	29
Figure 3.18.	607531-02-4 Delineators and Test Vehicle after Testing (Concrete Surface).....	29
Figure 3.19.	607531-02-4 Delineators and Test Vehicle before Testing (Asphalt Surface).....	29
Figure 3.20.	607531-02-4 Delineators and Test Vehicle after Testing (Asphalt Surface).....	30
Figure 3.21.	607531-02-5 Test Setup.....	32
Figure 3.22.	607531-02-5 Test Sample Details.....	33
Figure 3.23.	607531-02-5 Delineators and Test Vehicle before Testing.....	34
Figure 3.24.	607531-02-5 Delineators and Test Vehicle after Testing.....	34
Figure 3.25.	607531-02-7 Test Setup on Concrete Surface.....	36
Figure 3.26.	607531-02-7 Test Setup on Asphalt Surface.....	37
Figure 3.27.	607531-02-7 Test Sample Details.....	38
Figure 3.28.	607531-02-7 Delineators and Test Vehicle before Testing (Concrete Surface).....	39
Figure 3.29.	607531-02-7 Delineators and Test Vehicle after Testing (Concrete Surface).....	39
Figure 3.30.	607531-02-7 Delineators and Test Vehicle before Testing (Asphalt Surface).....	39
Figure 3.31.	607531-02-7 Delineators and Test Vehicle after Testing (Asphalt Surface).....	40
Figure 3.32.	607531-02-9 Test Setup on Concrete Surface.....	42
Figure 3.33.	607531-02-9 Test Setup on Asphalt Surface.....	43
Figure 3.34.	607531-02-9 Test Sample Details.....	44

## LIST OF FIGURES (CONTINUED)

	<b>Page</b>
Figure 3.35. 607531-02-9 Delineators and Test Vehicle before Testing (Concrete Surface).....	45
Figure 3.36. 607531-02-9 Delineators and Test Vehicle after Testing (Concrete Surface).....	45
Figure 3.37. 607531-02-9 Delineators and Test Vehicle before Testing (Asphalt Surface).....	45
Figure 3.38. 607531-02-9 Delineators and Test Vehicle after Testing (Asphalt Surface).....	46
Figure 3.39. 607531-02-10 Test Setup and Sample Details.....	48
Figure 3.40. 607531-02-10 Delineators and Test Vehicle before Testing.....	49
Figure 3.41. 607531-02-10 Delineators and Test Vehicle after Testing.....	49
Figure 3.42. 607531-02-11 Test Setup Details on Concrete Surface (Mechanical Anchors).....	51
Figure 3.43. 607531-02-11 Test Sample Details on Concrete Surface (Mechanical Anchors).....	52
Figure 3.44. 607531-02-11 Test Setup Details on Asphalt Surface (Epoxy).....	53
Figure 3.45. 607531-02-11 Test Sample Details on Asphalt Surface (Epoxy).....	54
Figure 3.46. 607531-02-11 Delineators and Test Vehicle before Testing (Concrete Surface).....	55
Figure 3.47. 607531-02-11 Delineators and Test Vehicle after Testing (Concrete Surface).....	55
Figure 3.48. 607531-02-11 Delineators and Test Vehicle before Testing (Asphalt Surface).....	55
Figure 3.49. 607531-02-11 Delineators and Test Vehicle after Testing (Asphalt Surface).....	56
Figure 3.50. 607531-02-1 Product Sample.....	57
Figure 3.51. 607531-02-2 Sample.....	57
Figure 3.52. 607531-02-3 Sample.....	58
Figure 3.53. 607531-02-4 Sample (Concrete Surface).....	59
Figure 3.54. 607531-02-4 Sample (Asphalt Surface).....	59
Figure 3.55. 607531-02-5 Sample (SHEPX-13-K1).....	60
Figure 3.56. 607531-02-5 Sample (FIRMmarker).....	60
Figure 3.57. 607531-02-7 Sample (Concrete Surface).....	61
Figure 3.58. 607531-02-7 Sample (Asphalt Surface).....	61
Figure 3.59. 607531-02-9 Sample (Concrete Surface).....	62
Figure 3.60. 607531-02-9 Sample (Asphalt Surface).....	62
Figure 3.61. 607531-02-10 Sample (Powers Wedge-Bolt).....	63
Figure 3.62. 607531-02-10 Sample (Coupling Nut and Bolt).....	63
Figure 3.63. 607531-02-11 Sample (Concrete Surface).....	64
Figure 3.64. 607531-02-7 Sample (Asphalt Surface).....	65



## LIST OF TABLES

		<b>Page</b>
Table 3.1.	Wall Thickness Measurements for Product Samples.....	13
Table 3.2.	Test No. 607531-02-1 List/Lean Values.....	16
Table 3.3.	Test No. 607531-02-2 List/Lean Values.....	20
Table 3.4.	Test No. 607531-02-3 List/Lean Values.....	24
Table 3.5.	Test No. 607531-02-4 List/Lean Values.....	30
Table 3.6.	Test No. 607531-02-5 List/Lean Values.....	34
Table 3.7.	Test No. 607531-02-7 List/Lean Values.....	40
Table 3.8.	Test No. 607531-02-9 List/Lean Values.....	46
Table 3.9.	Test No. 607531-02-5 List/Lean Values.....	49
Table 3.10.	Test No. 607531-02-11 List/Lean Values.....	56
Table 3.11.	607531-02-1 Summary Table. ....	57
Table 3.12.	607531-02-2 Summary Table. ....	57
Table 3.13.	607531-02-3 Summary Table. ....	58
Table 3.14.	607531-02-4 Summary Table (Concrete Surface).....	58
Table 3.15.	607531-02-4 Summary Table (Asphalt Surface).....	59
Table 3.16.	607531-02-5 Summary Table (SHEPX-13-K1). ....	60
Table 3.17.	607531-02-5 Summary Table (FIRMmarker). ....	60
Table 3.18.	607531-02-7 Summary Table (Concrete Surface).....	61
Table 3.19.	607531-02-7 Summary Table (Asphalt Surface).....	61
Table 3.20.	607531-02-9 Summary Table (Concrete Surface).....	62
Table 3.21.	607531-02-9 Summary Table (Asphalt Surface).....	62
Table 3.22.	607531-02-10 Summary Table (Powers Wedge-Bolt). ....	63
Table 3.23.	607531-02-10 Summary Table (Coupling Nut and Bolt). ....	63
Table 3.24.	607531-02-11 Summary Table (Concrete Surface).....	64
Table 3.25.	607531-02-11 Summary Table (Asphalt Surface).....	65
Table 3.26.	Average Number of Impacts Resisted Summary Table.....	66



## CHAPTER 1. INTRODUCTION

### 1.1 BACKGROUND

Delineators have four main parts: the retroreflective sheeting (required for nighttime use), the post (can be various colors), the mechanism that connects the post and the base (typically a proprietary component). Figure 1.1 shows these parts that comprise one delineator.

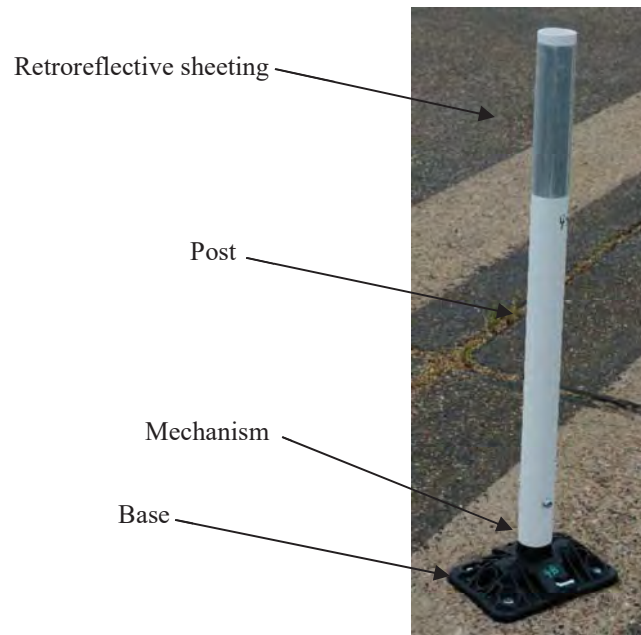

**Figure 1.1 Delineator Parts**

When installed, there are two additional considerations: the attachment method (connects the base to the pavement) and the pavement. Any of these components may fail when the delineator is struck. Based on past efforts, the researchers developed a list of failure modes, which are described below:

**Sheeting failure:** The retroreflective sheeting is damaged from abrasions or tearing and is not providing sufficient retroreflectivity at night.

**Post failure to restore:** The post is kinked or ruptured above the connection to the mechanism. This usually occurs around vehicle bumper height.

**Post failure at connection:** The post is fractured near the bottom where it connects to the mechanism. This includes failures where the post is completely missing from the mechanism.

**Mechanism failure:** The proprietary connection has failed and no longer keeps the post erect.

**Base failure:** The base (or mechanism housing) may potentially become fractured. While conceivable, this type of failure has not been seen in past research efforts.

**Attachment failure:** The attachment has become completely separated from either the base or the pavement.

**Pavement failure:** The entire delineator is missing and a portion of the pavement is also missing.

## 1.2 INITIAL TESTING OF DELINEATOR PRODUCTS

Delineators have become popular across the United States and are being used in several different applications with unique impact conditions and/or impact frequency. Recently, the Texas and Florida Departments of Transportation (TxDOT and FDOT) developed a categorical testing specification for evaluating the impact performance of delineators for given applications, including express lane markers (ELMs). The researchers focused on developing a reproducible test method and attempted to reproduce failure modes witnessed through field observations. The researchers also attempted to optimize the testing standard to minimize the cost and effort to evaluate the products.

## 1.3 SUMMARY OF STANDARD TESTING PROCEDURE (1, 2)

Delineators under consideration must be installed on a concrete or asphalt pavement surface at a laboratory listed on FHWA's list of "Laboratories Accredited to Crash Test Roadside Safety Hardware." Each test deck should consist of eight samples installed in two parallel lines with four samples in each line. A maximum of 200 vehicle impacts per sample should be performed. A tire impact should be performed by the vehicle impacting the sample with the centerline of the sample aligned with the centerline of the vehicle tire. A bumper impact should be performed by the vehicle impacting the sample with the front bumper at the  $\frac{1}{3}$ -point of the vehicle. To pass the evaluation criteria when mounted on a concrete surface, the delineators must meet and be able to withstand two minimum requirements: 1) 150 tire impacts, and 2) 45 bumper impacts. Additional testing must be performed to develop a minimum requirement for delineators tested on an asphalt surface.

## CHAPTER 2. IMPACT TESTING PROCEDURE

TTI researchers developed the following testing procedure and product specification under TxDOT study 0-6772-1<sup>(1)</sup> and FDOT Project No. 605601<sup>(2)</sup>. The procedure utilized in the testing that is detailed in this summary report is summarized below:

### 2.1 PURPOSE

To define a standard method for evaluating a managed lane marker's impact performance with the intention of qualifying products that will minimize long-term maintenance costs.

### 2.2 SCOPE

Primary offices affected by this procedure include the State Materials Office (SMO), State Construction Office (SCO), District Construction Offices (DCO), District Materials Offices (DMO), and Resident Construction Offices (RCO).

### 2.3 BACKGROUND

This standard was developed to provide a fair, efficient, and repeatable method of evaluating the impact performance of a Managed Lane Marker.

### 2.4 MANAGED LANE MARKER SPECIFICATIONS

These specifications are necessary to unify critical design and aesthetic properties of the managed lane markers.

#### 2.4.1 Dimension Requirements

The post shall have a minimum width of 2 inches perpendicular to traffic flow and generally provide a height of 36 inches above the pavement surface.

#### 2.4.2 Color Requirements

The post shall be opaque white. The yellowness index shall not exceed 12 when tested in accordance with ASTM D1925 or ASTM E313. The daylight 45°, 0° luminous directional reflectance shall be a minimum of 70 when tested in accordance with ASTM E1347.

#### 2.4.3 Retroreflective Sheeting Requirements

The retroreflective sheeting shall be Types IV or V and meet the requirements of Section 994 and shall be constructed of a reboundable material as defined in ASTM D4956 S2. The retroreflective sheeting shall have a minimum projected area of 18 square inches.

#### **2.4.4 Attachment Method**

Attachment methods are not restricted. Each attachment method and product will be individually considered, tested, and qualified.

### **2.5 IMPACT TESTING**

All products shall be individually tested and qualified at an approved testing facility. All products must be tested using the same post, base, attachment method, hardware, and epoxy used in the field. Testing facilities will follow testing methodology described herein.

#### **2.5.1 Approved Testing Facilities**

Testing shall be performed by a laboratory listed on Federal Highway Administration's (FHWA's) list of "Laboratories Accredited to Crash Test Roadside Safety Hardware." A full list of approved labs can be found on FHWA's website at:

[http://safety.fhwa.dot.gov/roadway\\_dept/policy\\_guide/road\\_hardware/laboratories/](http://safety.fhwa.dot.gov/roadway_dept/policy_guide/road_hardware/laboratories/).

#### **2.5.2 Samples**

A minimum number of 9 samples will be randomly selected and submitted to the selected lab for evaluation. One sample will be used for dimensional verification and material properties testing. Generic drawings and material specifications will be submitted along with samples.

#### **2.5.3 Drawings**

Generic drawings shall be provided. The generic drawings of the product shall include the following minimum dimensions: overall height, post wall thickness, post diameter, attachment method, base diameter, and base height.

#### **2.5.4 Verification of Material and Dimensional Properties**

One sample will be randomly selected for additional destructive lab testing to verify/document material and dimensional properties.

##### *2.5.4.1 Dimensional Verification*

One sample will be utilized to verify that the product is constructed according to drawings provided and to gather additional dimensional information that may not have been provided in generic drawings.

##### *2.5.4.2 Material Property Testing*

The same sample used for dimensional verification will be utilized for destructive testing to document material and physical properties of the post. Below is a list of laboratory tests to be performed:

<u>Test Name</u>	<u>ASTM Number</u>	<u>Criteria</u>
ASH Test	D5630	Documentation Only
Density and Specific Gravity	D792	Documentation Only
Tensile Strength and Elongation	D638-08	Documentation Only
Accelerated Weathering	G154-06	Documentation Only
Daylight Luminance	E1347	See Section 1.5.2

#### 2.5.4.3 *Attachment Methods*

All attachment methods/products shall be evaluated for impact performance. The evaluation is product specific and equivalencies are not permitted. A minimum of four samples of each product shall be tested.

#### 2.5.4.4 *Retroreflective Sheeting*

All retroreflective sheeting shall be evaluated for impact performance. The evaluation is product specific and equivalencies are not permitted. A minimum of four samples of each sheeting material shall be tested.

### 2.5.5 **Installation**

This section will describe how the test installation shall be constructed. Samples should be grouped together by product model, attachment method, and by sheeting type to simplify evaluation.

#### 2.5.5.1 *Vertical Installation Tolerance*

All samples shall be installed within 1 degree of vertical prior to the first impact.

#### 2.5.5.2 *Tire Impacts*

Half of the samples shall be installed such that the impact vehicle's front tire will traverse the base.

#### 2.5.5.3 *Bumper Impacts*

Half of the samples shall be installed such that the impacting vehicle's bumper will contact the post as the vehicle passes over without the base or post coming in contact with the tire.

#### 2.5.5.4 *Orientation of Samples*

Manufacturer has the option of defining the front face (0 degree) of the sample. If the manufacturer does not define the front face, then the lab will use reasonable judgement to determine the front face. Half of the bumper and half of the tire impact samples will be installed with the front face perpendicular to the path of the impacting vehicle (0 degree). The remaining samples will be rotated 25 degrees. The testing lab will determine which direction of rotation (clockwise or counterclockwise) is more

critical. Impact testing will be performed on the more critical direction of rotation. The lab will evaluate the effect of bumper interaction with the post and base. The samples will be installed such that the more critical orientation is tested. The more critical orientation is one that potentially induces more interaction with the vehicle and presents the higher risk of sample failure during testing.

#### 2.5.5.5 *Multiple Configurations of Samples*

If multiple configurations of the same product are tested (i.e., different attachment methods or sheeting), an equal number of bumper and tire samples shall be installed for each configuration. Additionally, an equal number of 0 and 25 degree samples shall be installed for each configuration. The maximum number of samples that can be tested at one time is 12. If more than two attachment methods are proposed, the number of samples tested at one time can be increased at the testing facility's discretion with the addition 4 or more delineator samples to qualify each untested method. Should the number of attachment methods exceed the testing facility's ability to test, then testing can be performed on a separate set of samples at a later time.

#### 2.5.5.6 *Spacing of Samples*

Samples will be installed in two parallel lines. One line will correspond to bumper impacts and the other will correspond to tire impacts. The spacing of these lines will be determined by the testing laboratory and shall ensure no interaction between any two samples on the test deck.

### 2.5.6 **Test Vehicle**

The test vehicle should meet 1100C requirements set in current American Association of State Highway and Transportation Officials (AASHTO) *Manual for Assessing Safety Hardware (MASH)* with the following exceptions. The vehicle model year shall be within 10 model years of the date the test is performed. No vehicle instrumentation is required. Vehicle modifications described in TTI/TxDOT Report 0-6772-1 shall be followed (2). Additional modifications are allowed if it can be reasonably demonstrated that they will not adversely impact the results of the testing.

### 2.5.7 **Impact Conditions**

For repeatability and unification of impact conditions across multiple products, all testing shall be performed under the following conditions.

#### 2.5.7.1 *Temperature*

All impacts shall occur at an ambient temperature above 81°F.

#### 2.5.7.2 *Impact Speed*

All impacts shall occur at a target impact speed of 70 mph  $\pm$ 5 mph. A test sequence that has 60 percent or more of impacts less than 70 mph should be considered invalid.



To verify the speed of the vehicle a digital speedometer is mounted on the windshield of the vehicle as seen in Figure 2.1. This digital speedometer was GPS verified to ensure the accuracy of the speed reading.



**Figure 2.1. Edge Insight Monitor.**

#### 2.5.7.3 *Evaluation Criteria*

The lab will monitor and document list/lean, damage to post/base, damage to retroreflective sheeting, and failure to restore to an upright position.

#### 2.5.7.4 *Sample Failure Criteria*

A sample shall be considered failed should it not restore within 15° of vertical in **any direction**. The sample should also be considered failed should the sample rupture (>50 percent of cross section) or if it should become detached from the test surface (partially or fully). The lab shall observe the performance of the samples during

testing and shall halt testing should a sample appear to not restore within 15° of vertical. Samples are allowed up to 5 minutes after the last impact to fully restore. Testing shall be postponed until all samples are deemed within 15° of vertical or the suspect sample is deemed failed.

#### 2.5.7.5 *Sheeting*

While there is no specific requirement for sheeting performance, the performance and abrasion resistance shall be documented through photos as described in Section 1.6.9.

### 2.5.8 **Documentation**

The following categories define the minimum amount of documentation required to be provided as part of the report or in addition to the report. Additional information can be provided should the manufacturer or testing laboratory desire to do so. Samples should be numbered so a reviewer can easily determine which product is being reviewed and whether the product is being impacted by the vehicle bumper or tire. All sample components should be labeled using this numbering method to aid in identifying samples after testing is completed (should further study be required).

#### 2.5.8.1 *Material Classification*

Generic material properties provided by manufacturer shall be included in the report.

#### 2.5.8.2 *Drawings*

Generic drawings as described in Section 2.6.3 shall be included in the report.

#### 2.5.8.3 *Material Property Testing Results*

All material property testing reports shall be included in the report.

#### 2.5.8.4 *Video Documentation*

Standard rate video shall be provided to document each impact performed. The impact number shall appear within view of the camera and shall not be added to the view after testing has been completed using video editing techniques. Failure to comply with this requirement will invalidate the testing results.

#### 2.5.8.5 *Photo Documentation*

Extensive photo documentation shall be performed during testing. This includes documentation of the test installation, test vehicle, and test samples after the following impact numbers:

- Prior to 1<sup>st</sup> impact
- After 1<sup>st</sup> impact
- After 5<sup>th</sup> impact
- After 10<sup>th</sup> impact
- After 50<sup>th</sup> impact

After 100<sup>th</sup> impact  
 After 150<sup>th</sup> impact  
 After 200<sup>th</sup> impact

Upon failure of any test sample, testing shall stop and the condition of the sample at the time of failure shall be documented. When documenting each sample, the following photos should be taken: photo of identifying label for test sample, frontal face of sample, any newly observed damaged to sample, and a close up image of the retroreflective sheeting to document sheeting loss or damage.

#### 2.5.8.6 Photo Table

A table of photos shall be included in the report for each sample tested. Each table should include an image of the frontal face of the sample, any newly discovered damage to the sample, and a close up image of the retroreflective sheeting. This table shall have an entry for each of the impacts described in Section 2.6.8.5 of this standard.

#### 2.5.8.7 Written Documentation

A written test log should be maintained documenting the progression of the testing and documenting any failures.

##### 2.5.8.7.1 List/Lean

A log of list and lean shall be maintained for inclusion in the test report. List/lean shall be measured as shown in Figure 2.2. List and lean shall be documented after the following impacts:

Prior to 1<sup>st</sup>  
 impact  
 After 1<sup>st</sup> impact  
 After 10<sup>th</sup>  
 impact  
 After 100<sup>th</sup>  
 impact  
 After 200<sup>th</sup>  
 impact

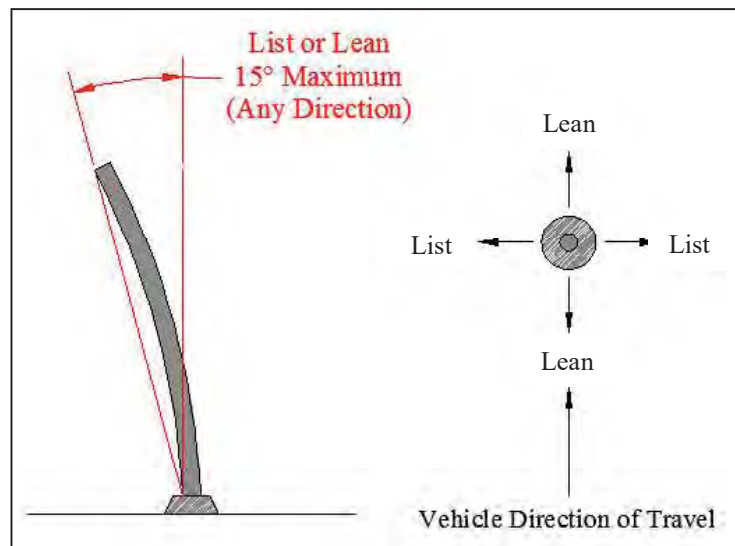

**Figure 2.2. Measurement of List/Lean.**

##### 2.5.8.7.2 Damage to Test Sample

A log of damage to samples should be maintained and shall include the impact number when the failure occurred and a description of the failure mode.

#### 2.5.8.8 *Average Number of Impacts Resisted*

The testing lab shall calculate an average number of impacts resisted for: all samples, bumper impacts only, and tire impacts only. The resulting numbers shall be included in the final report.

### 2.6 **RE-EVALUATION**

Should impact testing result in product performance the lab or manufacturer deems is not an accurate representation of the product's actual performance; the manufacturer has the option to resubmit the product for re-evaluation. The product can be reevaluated only one time without a significant change to the product to address failure modes witnessed in previous testing. When re-evaluating impact performance of a product, a minimum of nine samples of each attachment method and sheeting shall be evaluated.

### 2.7 **REQUALIFICATION**

As impact durability of managed lane markers is directly tied to the profile and design of the impacting vehicle's bumper, it is recommended that products be requalified every 10 years.

## **CHAPTER 3. IMPACT DURABILITY TESTS**

### **3.1. TEST FACILITY**

From July 13, 2017 through October 26, 2017, TTI researchers performed nine impact durability tests at Texas A&M Transportation Institute (TTI) Proving Ground. Figure 3.1 shows the overhead view of the facility. The yellow line in Figure 3.1 represents the vehicle test path (approximately 0.8 mile loop). The blue, red, and green lines represent various locations used for sample testing. All test samples for this task were installed in the red and blue outlined areas (Asphalt and Concrete Surface Testing Area).

### **3.2. TEST INSTALLATION AND CONDITIONS**

All tests for this task were installed on a Florida Standard Open Grade Friction Course (OGFC) or a Concrete surface. A detail of the TTI asphalt test deck can be found in Appendix A. Each test deck consisted of eight samples installed in two parallel lines with four samples in each line. One line of samples was positioned to receive bumper impacts. The second line of samples was positioned to receive tire impacts. A total of 200 vehicle impacts per sample were to be performed. A tire impact consisted of the vehicle impacting the sample with the centerline of the sample aligned with the centerline of the vehicle tire. During a tire impact, the vehicle tire traverses the sample. A bumper impact consisted of the vehicle impacting the sample with the front bumper at the  $\frac{1}{3}$ -point of the vehicle. The bumper and tire impacts were performed simultaneously in a single pass of the vehicle. The vehicle was traveling at a nominal speed of 70 mph when impacting the samples, and at an ambient temperature greater than 81°F. Photographs and list/lean measurements were taken according to previously described testing procedures. These procedures are detailed in Chapter 2 of this report.

### **3.3. MATERIAL SAMPLING RESULTS**

According to the procedures specified in Section 2.5.4, material and dimensional tests were conducted on a random sample for the nine different product submissions. Different labs were used to perform the required material testing. Documentation of the material testing for each random sample can be found in Appendix B. The documentation for the dimensional testing and verification for each product can be found in Table 3.1. For each product a random sample was selected and cut to measure the wall thickness at four locations (A, B, C, and D) around the circumference of the post.



**Figure 3.1. TTI Test Facility.**

**Table 3.1. Wall Thickness Measurements for Product Samples.**

	Wall Thickness (in)			
	A	B	C	D
Pexco City Post Glue Down Sample – White Post	0.134	0.145	0.150	0.143
Pexco City Post Surface Mount Mechanical Anchor Sample	0.156	0.143	0.150	0.143
Pexco City Post Surface Mount Anchor Cup Sample	0.139	0.127	0.142	0.140
Pexco City Post Glue Down Sample – Orange Post	0.151	0.142	0.137	0.145
Safe-Hit Dura-Post Surface Mount Epoxy Sample	0.157	0.152	0.152	0.159
Flexstake 780 Series 9-inch Round Base Surface Mount Sample	0.118	0.147	0.140	0.128
Flexstake 780 Series 10-inch x 24-inch Base Surface Mount Sample	0.144	0.130	0.122	0.132
Safe-Hit Dura-Post Surface Mount Mechanical Anchor Sample	0.140	0.184	0.180	0.146
eNdoto Evelux Post Sample - Epoxy	0.167	0.157	0.173	0.181
eNdoto Evelux Post Sample – Mechanical Anchor	0.163	0.155	0.161	0.157

### 3.4. IMPACT DURABILITY TEST NO. 607531-02-1

#### 3.4.1 Pexco City Post 8GD36ORG101 Glue Down Sample – Epoxy

Test No. 607531-02-1, performed on July 17, 2017, was an impact durability test on 36-inch Pexco – Davidson Traffic Control Products' City Post 8GD36ORG101 Glue Down Samples secured with FIRMmarker™ #18M900C20 2-part epoxy adhesive on asphalt. Detailed diagrams of the test samples and test layout can be found in Figures 3.2 and 3.3. Figure 3.4 shows images of the test sample setup and impact vehicle at the beginning of testing. Figure 3.5 shows the test setup and impact vehicle after testing was completed. No particular orientation was specified for the samples due to the symmetry of the delineator post.

#### 3.4.2 Impact Performance

Test No. 607531-02-1 yielded the results shown in Table 3.2. For the Pexco City Post 8GD36ORG101 Glue Down Sample, seven samples failed to resist 200 impacts. A failure to restore to within 15 degrees of vertical was observed for delineator #4B on run 3, delineator #3B on run 10, delineator #1B on run 54, delineator #2B on run 60, delineator #2T on run 168, and delineator #3T on run 189. Delineator #1T had a tear of more than 50% of the cross on run 189. Delineator #4T completed all 200 runs. Ambient temperature was greater than or equal to 82°F throughout the conducted test.

The primary mode of failure was fracturing of the samples near the base and exceeding the maximum allowable degree of list/lean.

TR No. 607531-02

14

2018-03-09

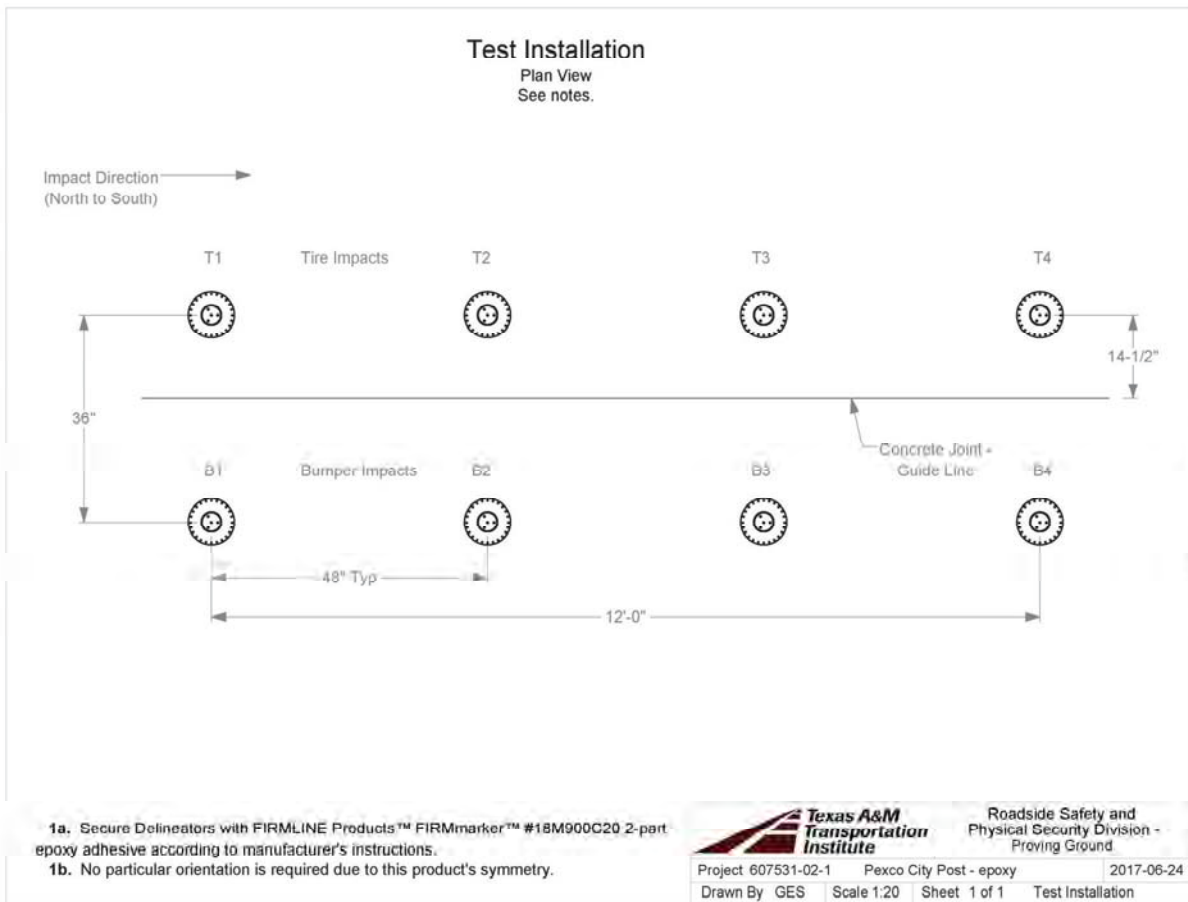

T:\11-ProjectFiles\607531-Florida Delineator Testing\607531-Phase 2 - Florida Delineator Project\607531-02-1 Pexco Glue Cover\Drafting 601

Figure 3.2. Test Setup.



TR No. 607531-02

15

2018-03-09

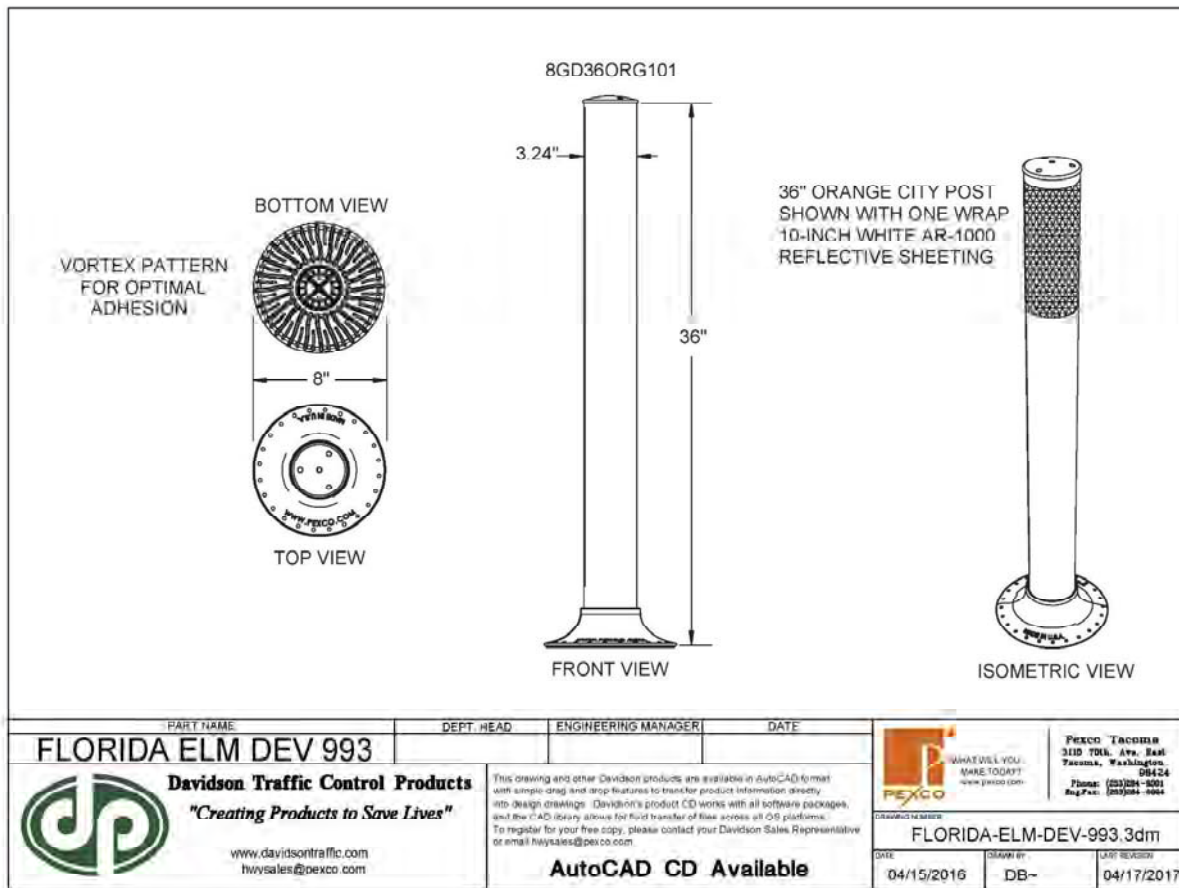

Figure 3.3. 607531-02-1 Sample Details.



Figure 3.4. 607531-02-1 Delineators and Test Vehicle before Testing.



Figure 3.5. 607531-02-1 Delineators and Test Vehicle after Testing.

Table 3.2. Test No. 607531-02-1 List/Lean Values.

#	Before		Run #1		Run #10		Run #100		Run #200		Failure	
	List	Lean	List	Lean	List	Lean	List	Lean	List	Lean	Run #	Mode
1T	89	89	89	89	90	87	89	86	-	-	189	Tear of Post near the base (more than 50% of cross section)
1B	90	89	89	87	89	86	-	-	-	-	54	Failure to restore due to fracture near base
2T	89	89	89	89	89	87	88	86	-	-	168	Failure to restore
2B	89	89	89	87	89	86	-	-	-	-	60	Failure to restore due to fracture near base
3T	89	89	89	89	90	89	88	86	-	-	189*	Failure to restore
3B	89	89	89	87	-	-	-	-	-	-	10	Post completely torn from base
4T	89	89	89	88	90	87	88	85	88	85	-	No failure
4B	89	89	89	87	-	-	-	-	-	-	3	Failure to restore due to fracture near base
Other Notes:												
Run 24, 61, 79, 96, 102, 139, 159, 173 under 70 mph												
T3 run 24 failure to restore (restored to 88 list and lean)												
114°F surface temperature at 2:05 p.m.												
132°F surface temperature at 4:25 p.m.												

### **3.5. IMPACT DURABILITY TEST NO. 607531-02-2**

#### **3.5.1 Pexco Surface Mount City Post SM36ORG101 Sample – Mechanical Anchor**

Test No. 607531-02-2, performed on September 20, 2017 and September 22, 2017, was an impact durability test on 36-inch tall Pexco 8SM36ORG101 mechanical anchor samples secured with BOLTHOLD™ Asphalt Anchors Model SP-10. Detailed diagrams of the test samples and test layout can be found in Figures 3.6 and 3.7. Figure 3.8 shows images of the test sample setup and impact vehicle at the beginning of testing. Figure 3.9 shows the test setup and impact vehicle after testing was completed. Each sample was secured with four bolts, equally spaced. Samples #1T, #1B, #3T, and #3B were positioned with the centerline of the sample parallel to the impact vehicle path. Samples #2T, #2B, #4T, and #4B were positioned with the centerline of the sample turned 25 degrees clockwise from the line parallel to the impact vehicle path.

#### **3.5.2 Impact Performance**

Table 3.3 documents the list/lean and failure modes witnessed under Test No. 607531-02-2. All eight of the samples failed to resist 200 impacts. A failure to restore to within 15 degrees of vertical was observed for delineator #2B on run 74, delineator #4B on run 87, delineator #3B on run 108, delineator #3T on run 110, delineator #4T on run 124, delineator #2T on run 140, and delineator #1T on run 190. Delineator #1B completely tore from the base on run 95. Ambient temperature was greater than or equal to 82°F throughout the conducted test.

The primary mode of failure was fracturing of the samples near the base and exceeding the maximum allowable degree of list/lean.

TR No. 607531-02

18

2018-03-09

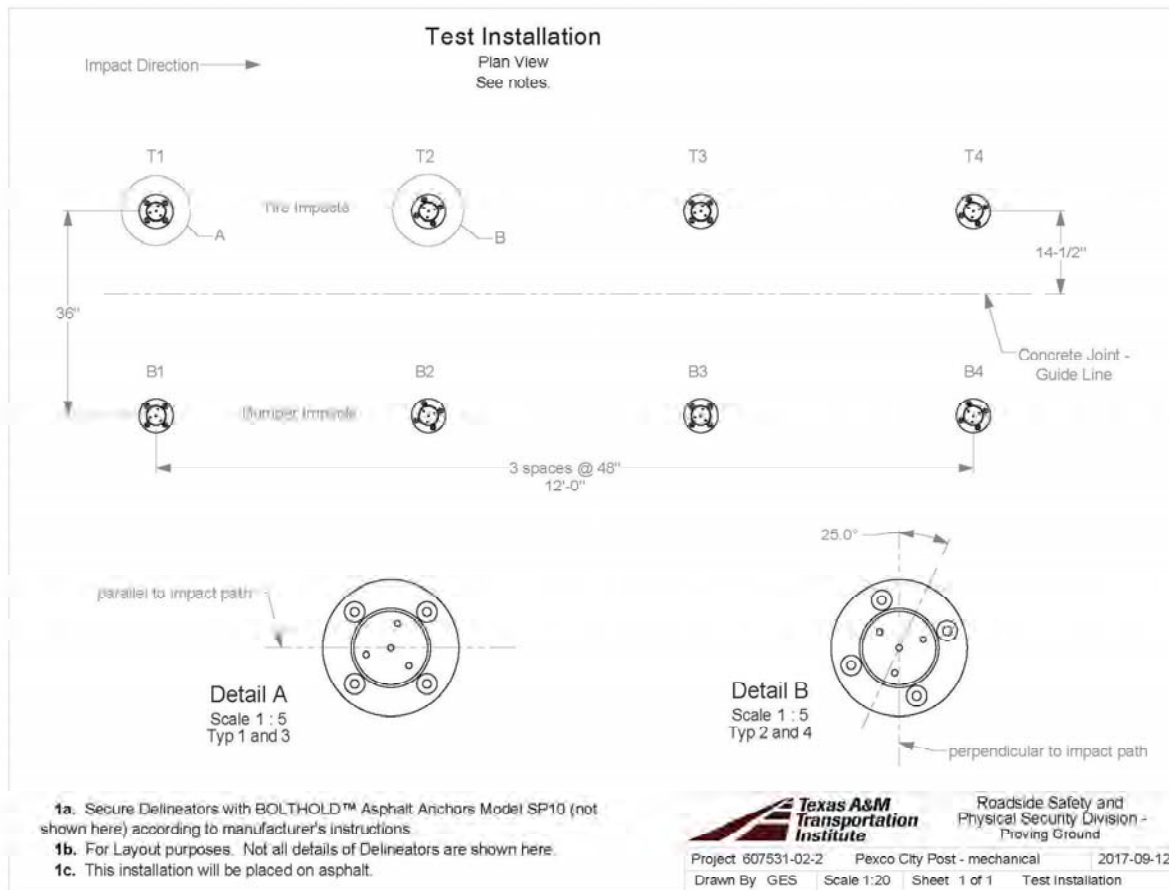

T:\1-ProjectFiles\607531 - Florida Delineator Testing\607531-02 - Phase 2\607531-02-2\607531-02-2 Drawing

Figure 3.6. 607531-02-2 Test Setup and Sample Details.

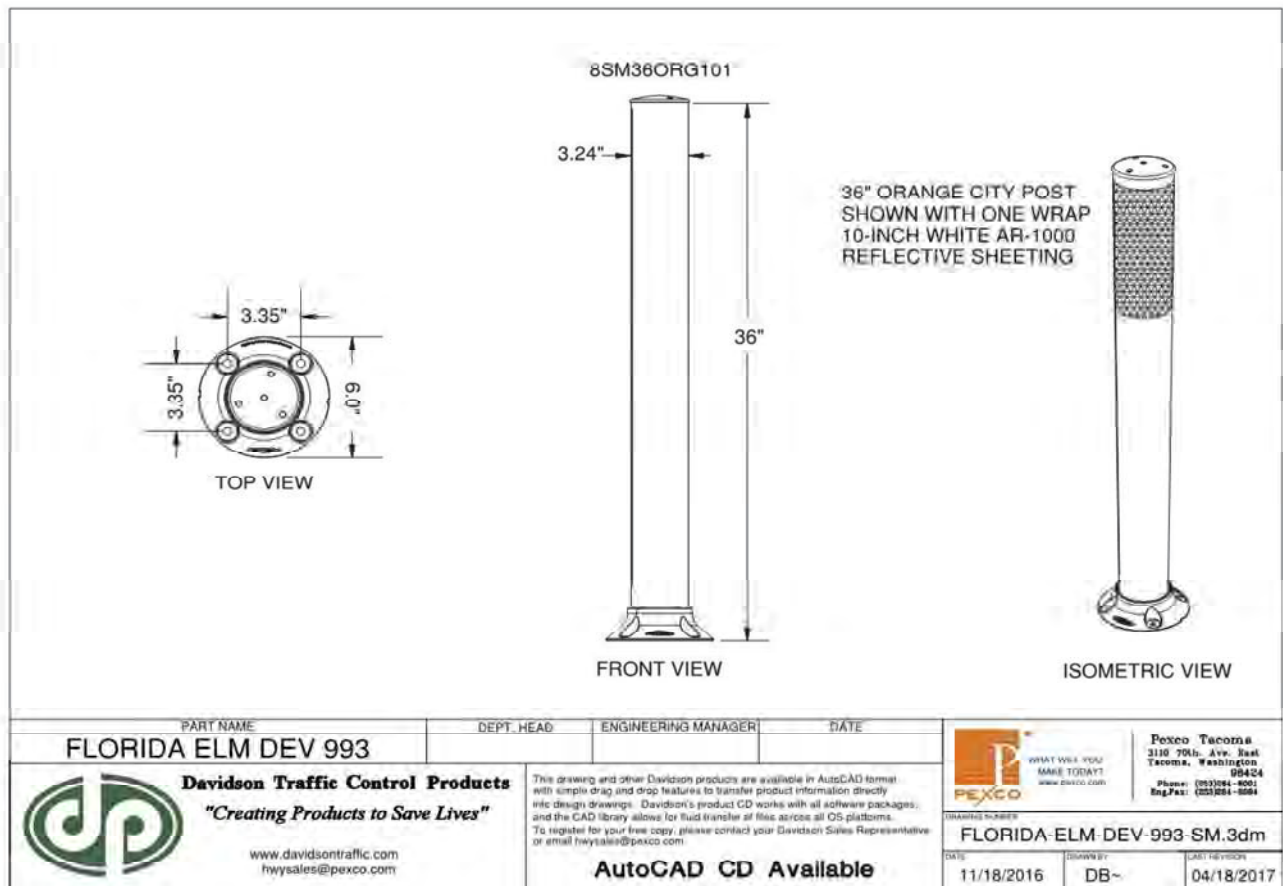

Figure 3.7. 607531-02-2 Sample Details.



**Figure 3.8. 607531-2 Delineators and Test Vehicle before Testing.**



**Figure 3.9. 607531-2 Delineators and Test Vehicle after Testing.**

**Table 3.3. Test No. 607531-02-2 List/Lean Values.**

#	Before		Run #1		Run #10		Run #100		Run #200		Failure	
	List	Lean	List	Lean	List	Lean	List	Lean	List	Lean	Run #	Mode
1T	90	90	90	90	89	90	88	87	-	-	190	Failure to restore due to post fracture
1B	89	90	89	90	90	85	-	-	-	-	95	Post completely torn from base
2T	90	90	90	90	89	89	88	86	-	-	140	Failure to restore
2B	89	89	90	90	90	87	-	-	-	-	74	Failure to restore / fracture near base
3T	89	89	89	90	90	89	89	87	-	-	110	Failure to restore due to post fracture
3B	89	90	89	88	88	86	88	83	-	-	108	Failure to restore
4T	89	90	89	90	90	89	89	87	-	-	124	Failure to restore
4B	90	89	90	88	90	86	-	-	-	-	87	Failure to restore / fracture near base
Other Notes:												
Runs 151-190 performed on 2017-09-22												

### **3.6. IMPACT DURABILITY TEST NO. 607531-02-3**

#### **3.6.1 Pexco Surface Mount City Post Sample – Anchor Cup**

Test No. 607531-02-3, performed on July 18, 2017, was an impact durability test on 36-inch Pexco City Post Samples secured with embedded anchor cups. Detailed diagrams of the test samples and test layout can be found in Figures 3.10 and 3.11. Figure 3.12 shows images of the test sample setup and impact vehicle at the beginning of testing. Figure 3.13 shows the test setup and impact vehicle after testing was completed.

#### **3.6.2 Impact Performance**

Table 3.4 documents the list/lean and failure modes witnessed under Test No. 607531-02-3. Seven of the samples failed to resist 200 impacts. A failure to restore to within 15 degrees of vertical was observed for delineator #1B on run 1, delineator #3T on run 3, delineator #2B on run 14, delineator #3B on run 19, delineator #4B on run 20, and delineator #4T on run 91. Delineator #2T completely tore from the base on run 3, and delineator #1T completed all 200 runs. Ambient temperature was greater than or equal to 82°F throughout the conducted test.

The primary mode of failure was exceeding the maximum allowable degree of list/lean and post fracture near the base.

TR No. 607531-02

22

2018-03-09

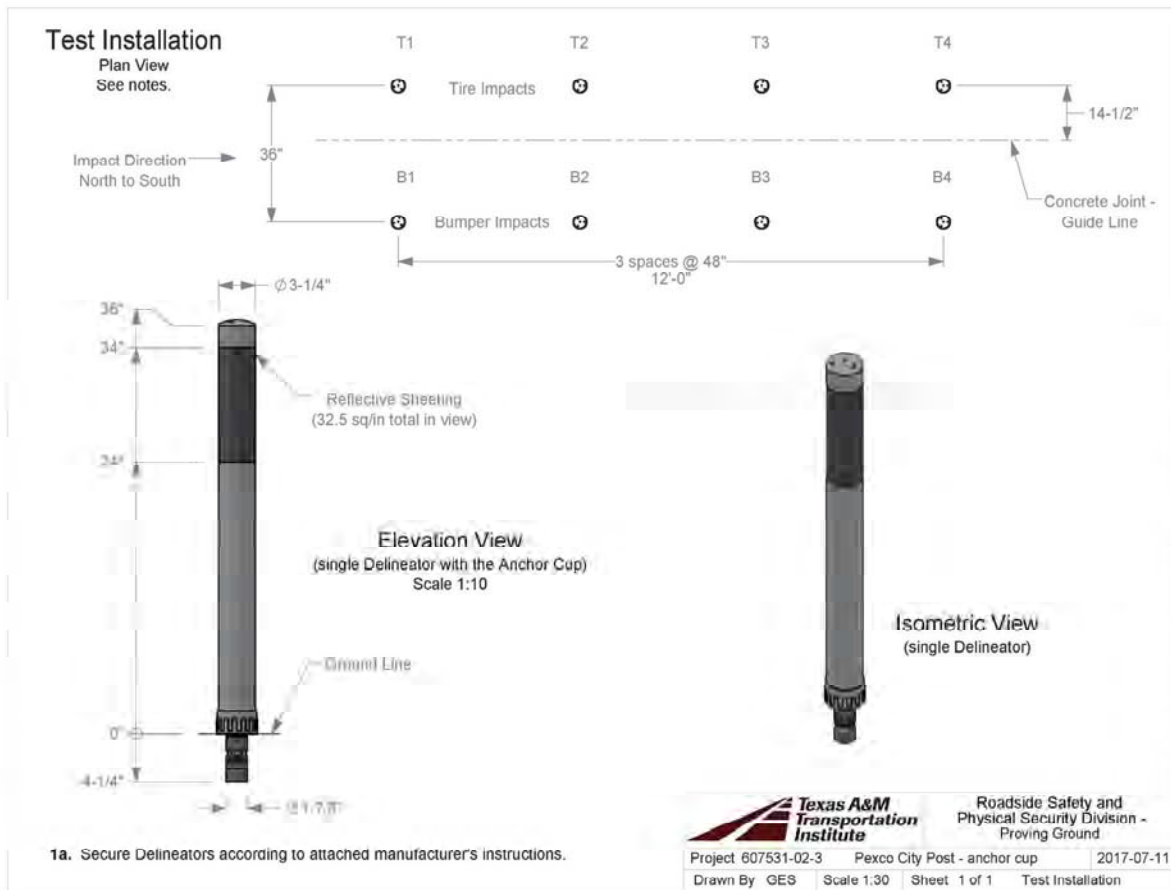

T:\1-ProjectFiles\607531- Florida Delineator Testing\607531-02-3 Pexco Anchor Cup\Drawing\_607531-02-3\607531-02-3 Drawing

Figure 3.10. 607531-02-3 Test Setup.





**PEXCO**

**PEXCO, DAVIDSON TRAFFIC CONTROL PRODUCTS**  
 3110 70TH AVENUE EAST  
 TACOMA, WA 98424  
 TOLL FREE: 1-877-335-4638  
 PHONE: (253) 284-8000  
 FAX: (253) 284-8080  
 www.davidsontraffic.com

SELECT DESIRED HEIGHT:

18"     36"  
 24"     42"  
 28"     48"  
 CUSTOM (SEE NOTE 4)

SELECT DESIRED POST COLOR:

WHITE  
 YELLOW  
 FLUORESCENT ORANGE  
 BLACK  
 CUSTOM (SEE NOTE 3)

SELECT DESIRED REFLECTIVE SHEETING:

ABRASION RESISTANT AR 1000  
 3M FLEX DIAMOND GRADE  
 3M FLEXIBLE HIP

SELECT DESIRED ANCHOR CUP:

2" (800BASE211)  
 4" (800BASE213)

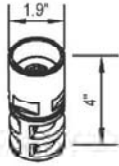

1.9"  
4"

AT-GRADE - 4" ALUMINUM  
EMBEDDED ANCHOR CUP  
800BASE213 2" O.D.

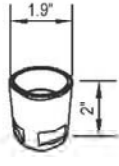

1.9"  
2"

AT-GRADE - 2" ALUMINUM  
EMBEDDED ANCHOR CUP  
800BASE211 2" O.D.



OPTIONAL  
ANCHOR  
CUP PLUG  
CAP

2" ALUMINUM  
ANCHOR CUP

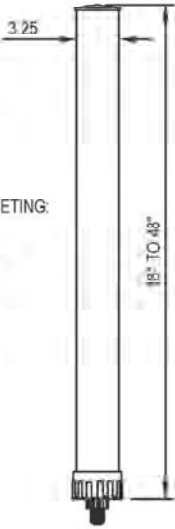

3.25"  
18" TO 48"

FRONT ELEVATION



WITH TWO WRAPS  
REFLECTIVE SHEETING

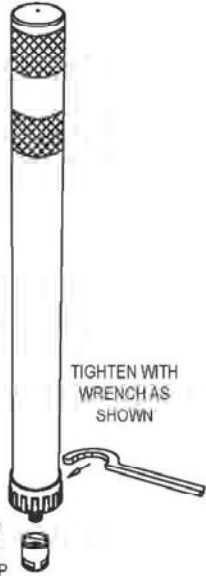

36" CITY  
POST SHOWN  
WITH TWO  
WRAPS  
REFLECTIVE  
SHEETING

TIGHTEN WITH  
WRENCH AS  
SHOWN

SPINS INTO  
EMBEDDED  
ANCHOR CUP

PERSPECTIVE  
WITH EMBEDDED ANCHOR CUP

  

**NOTES:**

1. INSTALLATION TO BE COMPLETED IN ACCORDANCE WITH MANUFACTURER'S SPECIFICATIONS.
2. DO NOT SCALE DRAWING.
3. FLUORESCENT COLORS ARE RECOMMENDED FOR APPLICATIONS REQUIRING THE HIGHEST VISIBILITY.
4. CITY POSTS CAN BE PRODUCED IN ANY LENGTH YOU DESIRE. CALL FOR DETAILS.
5. POSTS MAY BE ORDERED W/ FACTORY APPLIED, HIGH INTENSITY OR PRISMATIC SUPER HIGH INTENSITY RETRO-REFLECTIVE SHEETING. SPECIFY TYPE, COLOR AND SIZE WHEN ORDERING.
6. CONTRACTOR'S NOTE: FOR PRODUCT AND COMPANY INFORMATION VISIT [www.CADdetails.com/info](http://www.CADdetails.com/info) AND ENTER REFERENCE NUMBER 644-062.

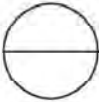

**CITY POST: WITH EMBEDDED ANCHOR CUP**  
 CITY POST WITH EMBEDDED ANCHOR CUP



644-062

PROTECTED BY COPYRIGHT © 2016 CADDETAILS.COM LTD.

REVISION DATE 09/22/2016

CADdetails.com

Figure 3.11. 607531-02-3 Test Sample Details.



Figure 3.12. 607531-02-3 Delineators and Test Vehicle before Testing.



Figure 3.13. 607531-02-3 Delineators and Test Vehicle after Testing.

Table 3.4. Test No. 607531-02-3 List/Lean Values.

#	Before		Run #1		Run #10		Run #100		Run #200		Run #	Failure Mode
	List	Lean	List	Lean	List	Lean	List	Lean	List	Lean		
1T	88	89	88	89	89	87	88	86	87	85		
1B	90	89	-	-	-	-	-	-	-	-	1	Failure to restore
2T	89	89	88	86	-	-	-	-	-	-	3	Fractured at base
2B	89	89	89	87	90	84	-	-	-	-	14	Failure to restore
3T	89	89	90	88	-	-	-	-	-	-	3	Failure to restore
3B	89	87	88	85	-	-	-	-	-	-	19	Failure to restore
4T	90	88	89	89	88	90	-	-	-	-	91	Failure to restore
4B	90	90	89	88	89	85	-	-	-	-	20	Bolt pulled out of base/failed to restore

Other Notes:

Runs 5, 26, 34, 57, 75, 107, 118, 136, 163 were lower than 70 mph

1:50 p.m. 150°F surface temp

### **3.7. IMPACT DURABILITY TEST NO. 607531-02-4**

#### **3.7.1 Pexco City Post 8GD36ORG101 Glue Down Sample**

Test No. 607531-02-4, performed on September 19, 2017, was an impact durability test on Pexco City Post 8GD36ORG101 Glue Down Samples secured by E-BOND 1240/1241 2-part epoxy adhesive, 8 each on concrete and 8 each on asphalt. Detailed diagrams of the test samples and test layout can be found in Figures 3.14 through 3.16. Figures 3.17 and 3.18 show images of the test sample setup and impact vehicle at the beginning and after the testing on the concrete surface. Figures 3.19 and 3.20 show the test setup and impact vehicle at the beginning and after the testing on the asphalt surface.

#### **3.7.2 Impact Performance**

Table 3.5 documents the list/lean and failure modes witnessed under Test No. 607531-02-4. Seven of the Pexco City Post 8GD36ORG101 Glue Down samples failed to resist 200 impacts. Post fracture and/or failure to restore to within 15 degrees of vertical was observed for delineator #5B on run 10, delineator #7B on run 14, delineator #8B on run 76, delineator #4B on run 82, delineator #1B on run 84, delineator #3B on run 104, delineator #2B on run 154. Delineator #2T, #3T, #4T, #5T, and #7T had a tear of more than 50% of the cross section on runs 169, 98, 134, 198, and 98, respectively. The posts of delineators #6B, #8T, and #1T separated from the bases on runs 8, 15, and 22, respectively. Delineator #6T completed all 200 runs. Ambient temperature was greater than or equal to 82°F throughout the conducted test.

The primary mode of failure was tearing of the post approximately one foot above the base and fracture of the post at the base.

TR No. 607531-02

26

2018-03-09

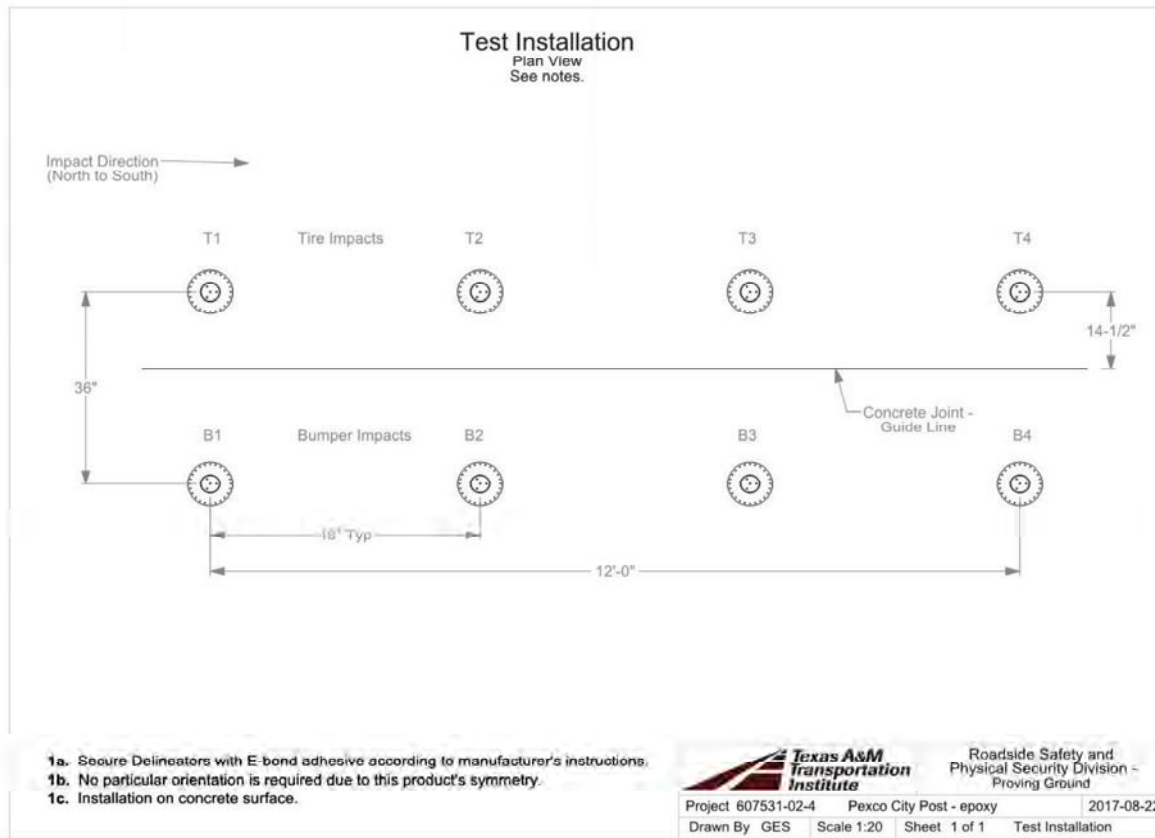

T:\1-Project\Fast607531- Florida Delimeter Testing\607531-02 - Phase 2\607531-02-4 Pexco glue down #2 (asphalt and concrete)\Drafting\_607531-

Figure 3.14. 607531-02-4 Test Setup Details on Concrete Surface.

TR No. 607531-02

27

2018-03-09

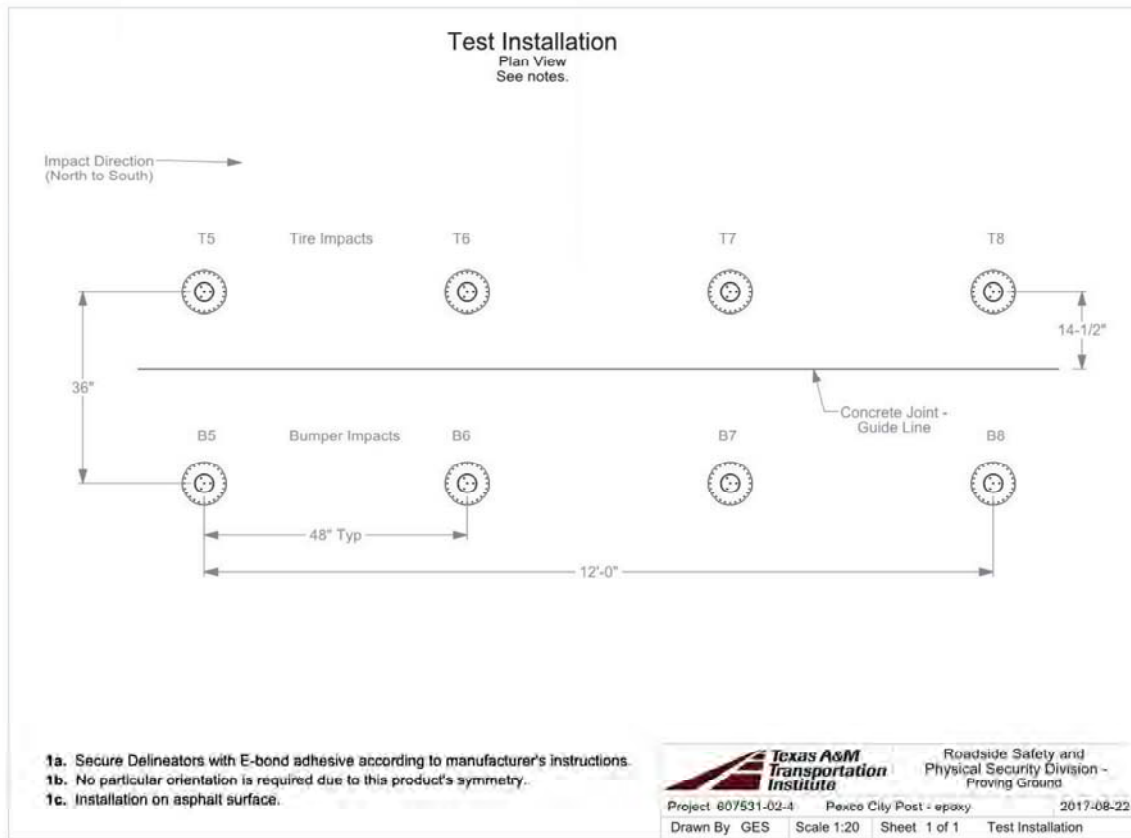

T:\1-Projects\Files\607531-Florida Delineator Testing\607531-02-Phase 2\607531-02-4 Pexco glue down #2 ( asphalt and concrete)\Drafting\_607531

Figure 3.15. 607531-02-4 Test Setup Details on Asphalt Surface.

TR No. 607531-02

28

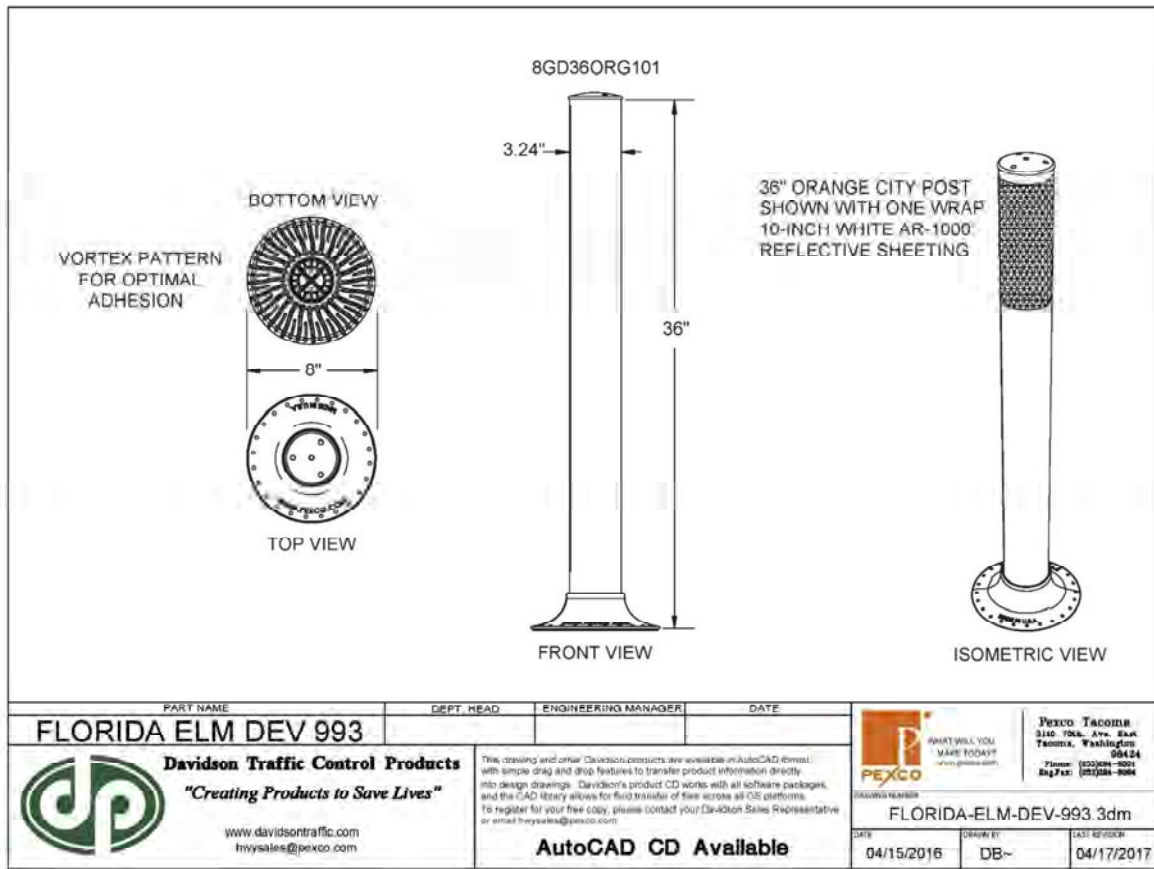

Figure 3.16. 607531-02-4 Test Sample Details.

2018-03-09



**Figure 3.17. 607531-02-4 Delineators and Test Vehicle before Testing (Concrete Surface).**



**Figure 3.18. 607531-02-4 Delineators and Test Vehicle after Testing (Concrete Surface).**



**Figure 3.19. 607531-02-4 Delineators and Test Vehicle before Testing (Asphalt Surface).**



Figure 3.20. 607531-02-4 Delineators and Test Vehicle after Testing (Asphalt Surface).

Table 3.5. Test No. 607531-02-4 List/Lean Values.

#	Before		Run #1		Run #10		Run #100		Run #200		Failure	
	List	Lean	List	Lean	List	Lean	List	Lean	List	Lean	Run #	Mode
1T	89	89	90	89	89	88	-	-	-	-	15	Post fractured
1B	90	89	90	88	90	88	-	-	-	-	84	Post fractured at base
2T	90	89	90	89	88	88	88	87	-	-	169	Post tore ¾ through
2B	90	89	89	89	90	88	89	85	-	-	154	Post fractured at base
3T	89	90	90	90	89	89	-	-	-	-	98	Post tore ¾ through
3B	89	89	89	89	89	88	89	85	-	-	104	Post fractured at base
4T	89	90	89	90	89	90	89	88	-	-	134	Post tore ¾ through
4B	89	89	89	88	89	87	-	-	-	-	82	Post fractured at base
5T	89	90	89	89	89	89	88	87	-	-	198	Post tore ¾ through
5B	89	87	89	86	-	-	-	-	-	-	10	Post fractured
6T	89	89	89	89	89	88	88	86	87	86	-	Completed 200 runs
6B	89	89	89	87	-	-	-	-	-	-	8	Post fractured
7T	90	90	89	89	89	89	-	-	-	-	98	Post tore ¾ through
7B	89	89	89	88	89	87	-	-	-	-	14	Post fractured
8T	90	89	89	89	89	88	-	-	-	-	22	Post separated from base
8B	90	90	90	88	90	87	-	-	-	-	76	Post fractured at base
Other Notes:												
Runs 19, 48, 49, and 187 under 70 mph												

### 3.8. IMPACT DURABILITY TEST NO. 607531-02-5

#### 3.8.1 Safe-Hit Dura-Post™ Sample – Surface Mount Epoxy

Test No. 607531-02-5, performed on July 13, 2017, was an impact durability test on 36-inch Safe-Hit Dura-Post™ Samples. The base was secured to the asphalt surface using SHEPX-13-K1 epoxy for the first four posts (#1-2) and FIRMmarker™ #18M900C20 2-part epoxy adhesive for the second four posts (#3-4) according to manufacturer’s instructions. Detailed diagrams of the test samples and test layout can be found in Figures 3.21 and 3.22.



Figure 3.23 shows images of the test sample setup and impact vehicle at the beginning of testing. Figure 3.24 shows the test setup and impact vehicle after testing was completed.

### **3.8.2 Impact Performance**

Table 3.6 documents the list/lean and failure modes witnessed under Test No. 607531-02-5. Four samples failed to resist 200 impacts. Delineators #2B, #3B, and #4B separated from the bases on run 22. A failure to restore to within 15 degrees of vertical was observed for delineator #1B on run 25. Delineators #1T, #2T, #3T, and #4T completed all 200 runs. Ambient temperature was greater than or equal to 82°F throughout the conducted test.

The primary mode of failure was post separation at the base. This was mainly caused by the pin tearing through the bottom of the post.

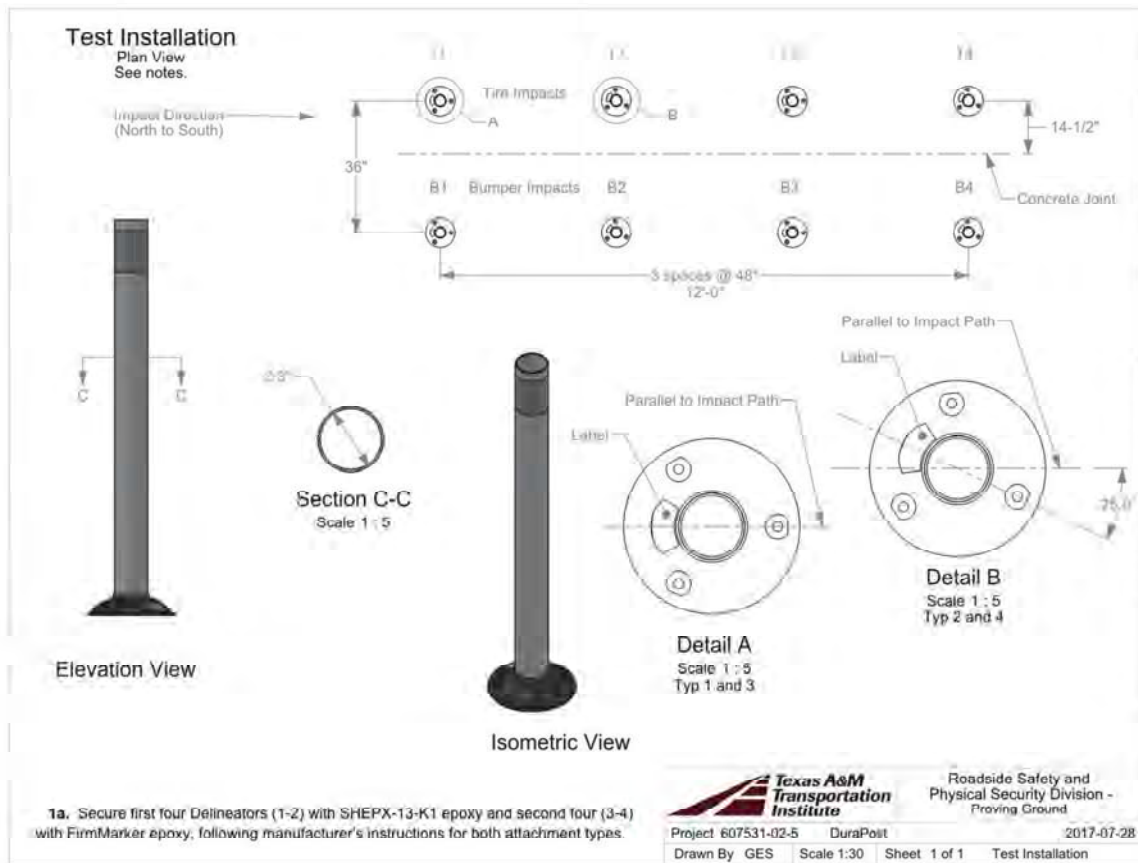

Figure 3.21. 607531-02-5 Test Setup.

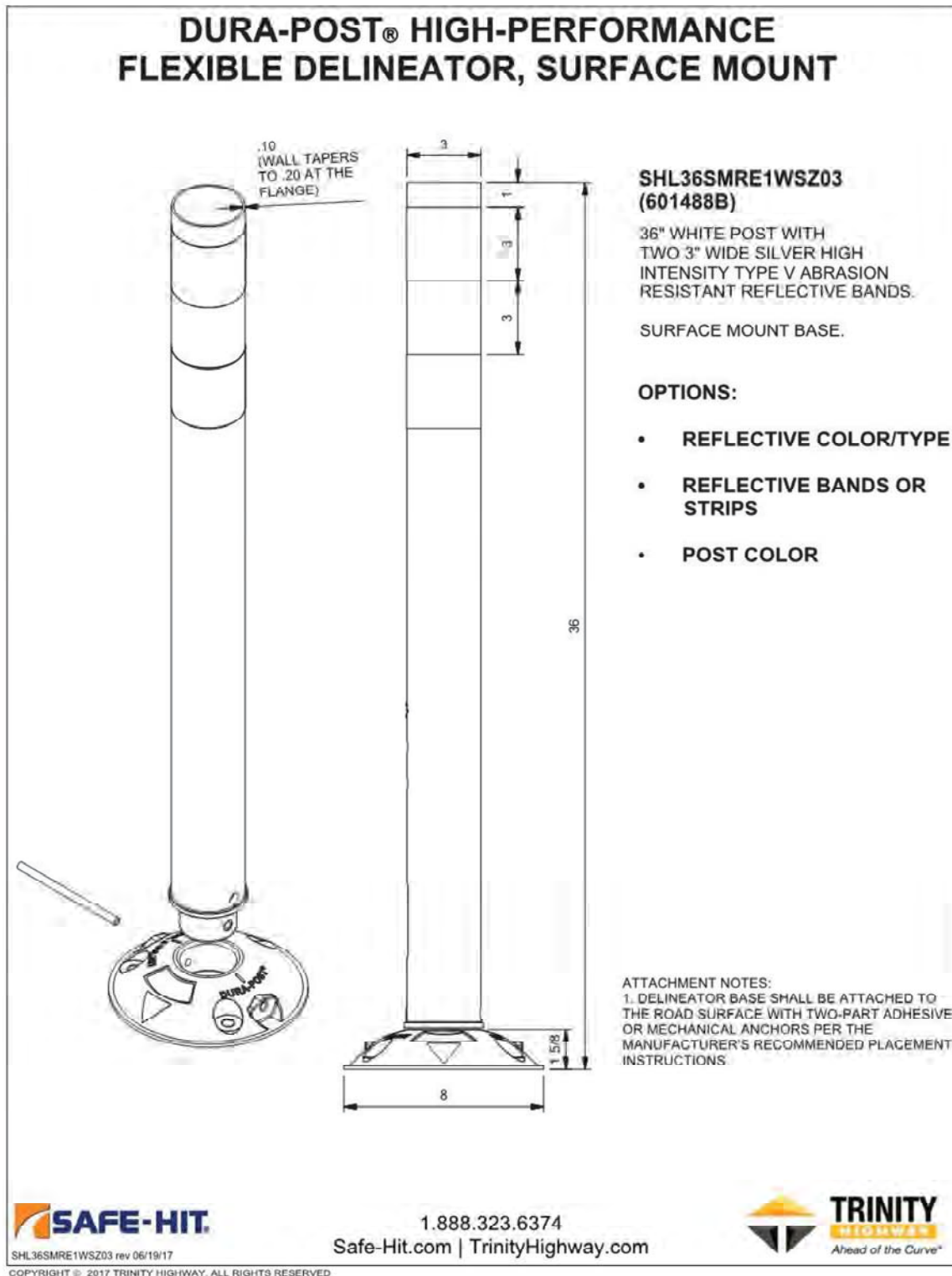

Figure 3.22. 607531-02-5 Test Sample Details.



Figure 3.23. 607531-02-5 Delineators and Test Vehicle before Testing.



Figure 3.24. 607531-02-5 Delineators and Test Vehicle after Testing.

Table 3.6. Test No. 607531-02-5 List/Lean Values.

#	Before		Run #1		Run #10		Run #100		Run #200		Failure	
	List	Lean	List	Lean	List	Lean	List	Lean	List	Lean	Run #	Mode
T1	89	90	90	87	89	87	87	87	85	84		No failure
B1	90	89	90	89	89	89	-	-	-	-	25	Failure to restore - 52°
T2	90	89	89	88	88	85	86	80	85	79		No failure
B2	90	89	89	87	86	82	-	-	-	-	22	Post separated from base
T3	90	89	88	87	88	86	86	83	84	82		No failure
B3	90	89	90	87	87	83	-	-	-	-	22	Post separated from base
T4	90	89	89	90	89	89	87	84	85	81		No failure
B4	90	90	89	87	90	86	-	-	-	-	22	Post separated from base
Other Notes:												
Run 2 and 114 under 70 mph												

### **3.9. IMPACT DURABILITY TEST NO. 607531-02-7**

#### **3.9.1 Flexstake 780 Series 9-inch Base Tubular Surface Mount Sample**

Test No. 607531-02-7, performed on September 4 and September 18, 2017, was an impact durability test on Flexstake 780 Series 9-inch Base Tubular Surface Mount Samples secured to the concrete and asphalt surfaces using E-BOND 1240/1241 2-part epoxy adhesive, 8 each on concrete and 8 each on asphalt. Detailed diagrams of the test samples and test layout can be found in Figures 3.25 through 3.27. Figures 3.28 and 3.29 show images of the test sample setup and impact vehicle at the beginning and after testing on the concrete surface. Figures 3.30 and 3.31 show the test setup and impact vehicle at the beginning and after testing on the asphalt surface.

#### **3.9.2 Impact Performance**

Table 3.7 documents the list/lean and failure modes witnessed under Test No. 607531-02-7. Testing was discontinued after Run 127, per Sponsor's request. Thirteen of the Flexstake 780 Series 9-inch Base Tubular Surface Mount samples failed to resist 127 impacts. Delineators #2T, #4T, and #7T completed all 127 runs. All remaining delineators either tore or partially pulled off the base. Ambient temperature was greater than or equal to 82°F throughout the conducted test.

The primary mode of failure was tearing of the posts near the bolt connections.

TR No. 607531-02

36

2018-03-09

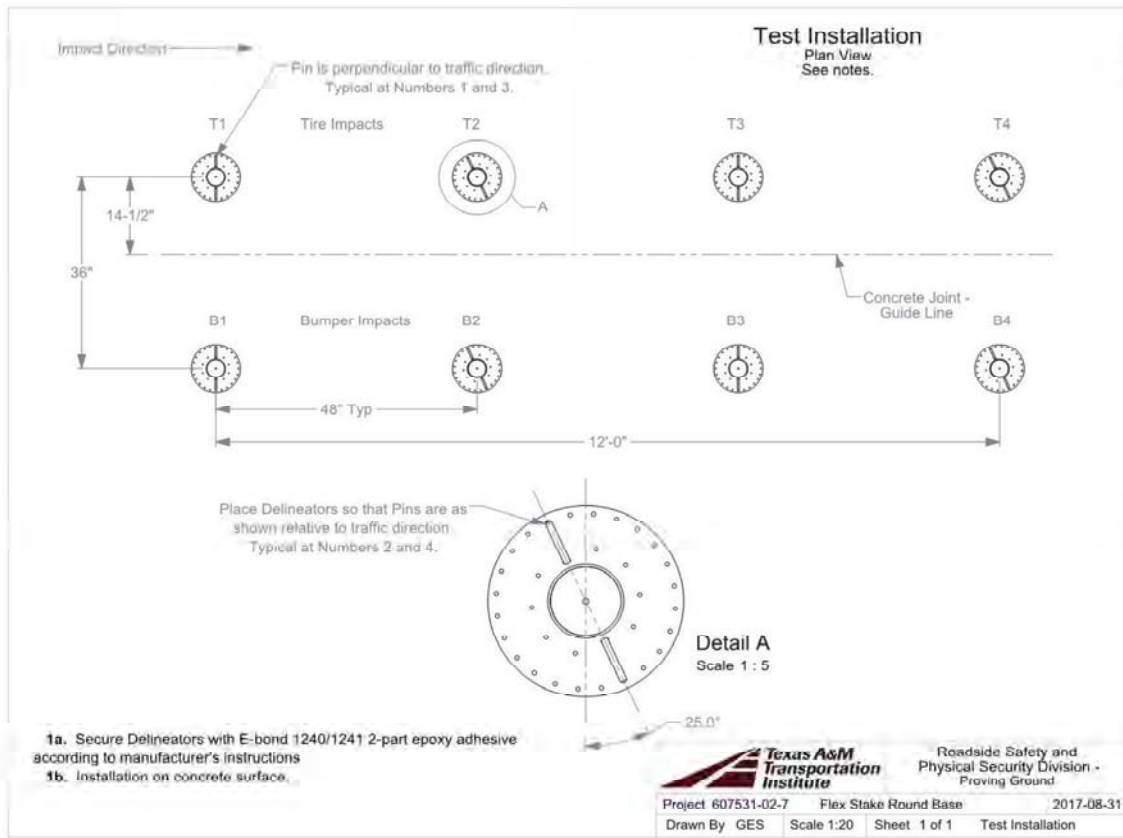

T:\1-ProjectFiles\607531- Florida Delineator Testing\607531-02-7 Flex Stake\Drawing 607531-02-7 Drawing Cor

Figure 3.25. 607531-02-7 Test Setup on Concrete Surface.

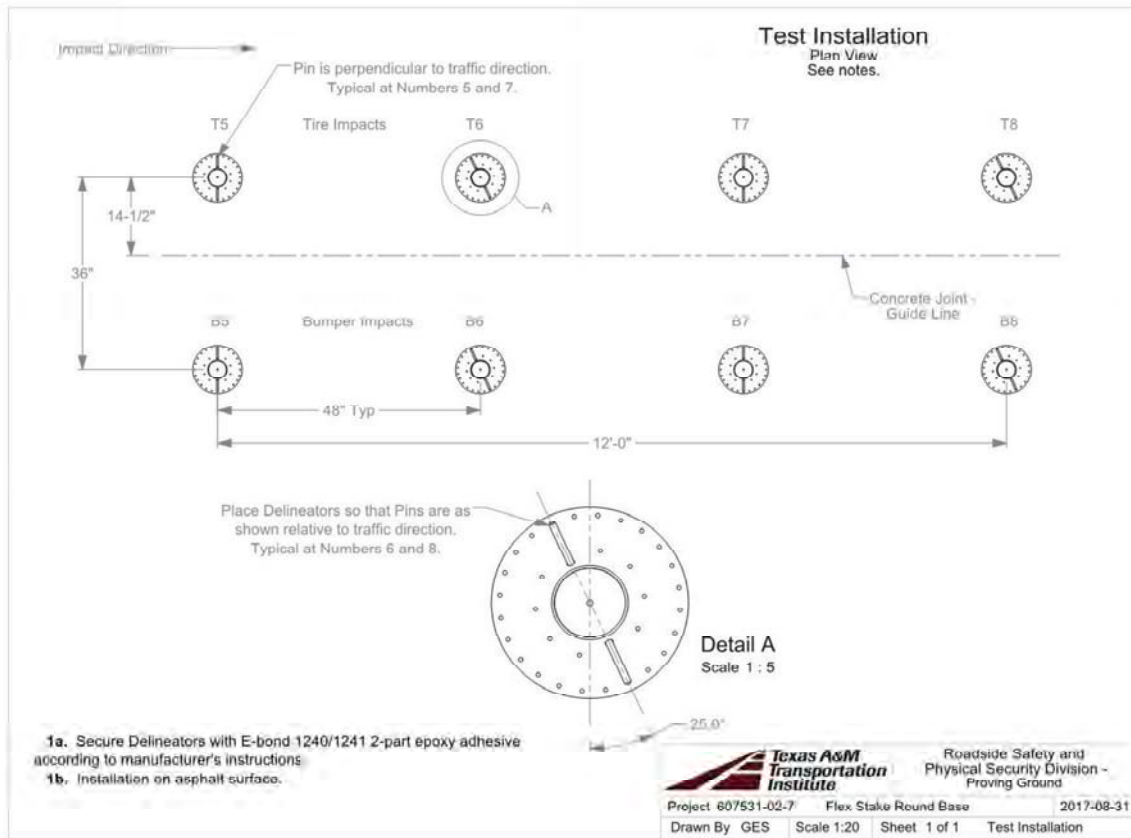

T:\1-Project-Files\607531-Florida Delineator Testing\607531-02-Phase 2\607531-02-7 Flex Stake Drafting, 607531-02-7\607531-02-7 Drawing Asy

Figure 3.26. 607531-02-7 Test Setup on Asphalt Surface.

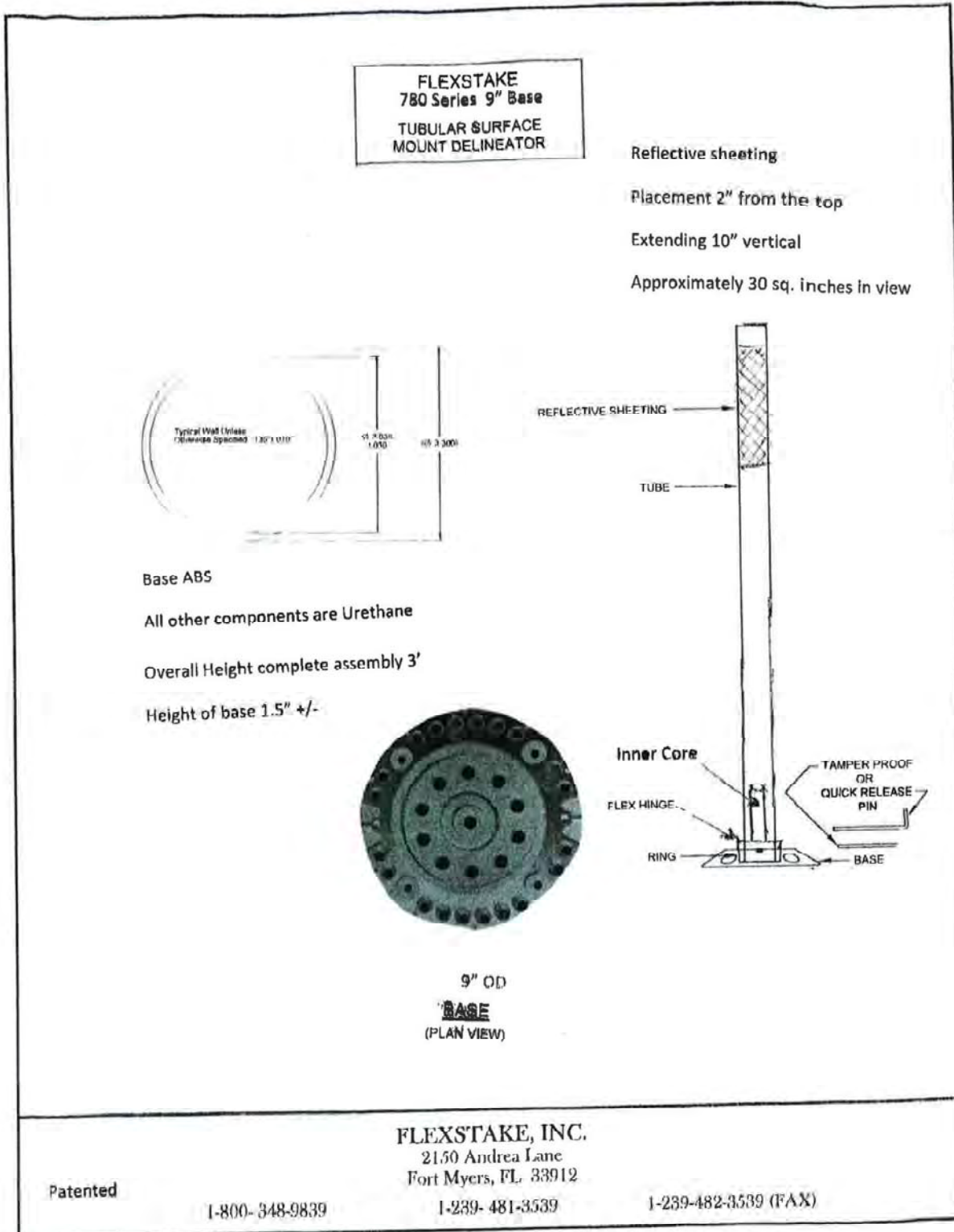

Figure 3.27. 607531-02-7 Test Sample Details.





**Figure 3.28. 607531-02-7 Delineators and Test Vehicle before Testing (Concrete Surface).**



**Figure 3.29. 607531-02-7 Delineators and Test Vehicle after Testing (Concrete Surface).**



**Figure 3.30. 607531-02-7 Delineators and Test Vehicle before Testing (Asphalt Surface).**



Figure 3.31. 607531-02-7 Delineators and Test Vehicle after Testing (Asphalt Surface).

Table 3.7. Test No. 607531-02-7 List/Lean Values.

#	Before		Run #1		Run #10		Run #100		Run #127		Failure	
	List	Lean	List	Lean	List	Lean	List	Lean	List	Lean	Run #	Mode
1T	89	90	88	90	85	88	-	-	-	-	58	Post partially pulled off base/torn
1B	87	87	85	86	87	87	-	-	-	-	24	Post tear
2T	87	89	87	89	87	89	88	89	89	89	-	No failure
2B	88	90	90	88	89	87	-	-	-	-	21	Post tear
3T	89	88	90	89	88	87	87	88	-	-	127	Post separated from base/torn
3B	88	90	87	90	87	90	-	-	-	-	38	Post partially pulled off base/torn
4T	89	90	88	90	89	89	89	89	89	90	-	No failure
4B	90	88	90	88	88	86	-	-	-	-	22	Post tear
5T	88	90	88	89	89	89	-	-	-	-	95	Post partially pulled off base/torn
5B	88	90	88	88	88	88	-	-	-	-	33	Post tear
6T	90	90	90	89	89	89	-	-	-	-	93	Post tear
6B	90	90	90	89	89	88	-	-	-	-	30	Post partially pulled off base/torn
7T	89	90	90	89	88	89	87	89	89	86	-	No failure
7B	89	89	90	90	89	87	-	-	-	-	32	Post tear
8T	89	86	90	87	89	88	-	-	-	-	94	Post partially pulled off base/torn
8B	89	90	88	88	87	87	-	-	-	-	23	Post tear

Other Notes:

Runs 2, 3, 4, 21, and 75 under 70 mph

Run 103 on following day

2017 09 18 resumed testing at Run 34

Final run 127; discontinued at request of Sponsor

### 3.10. IMPACT DURABILITY TEST NO. 607531-02-9

#### 3.10.1 Flexstake 780 Series 10-inch × 24 inch Tubular Surface Mount Sample

Test No. 607531-02-9, performed on September 5, 2017, was an impact durability test on Flexstake 780 Series 10-inch × 24 inch Tubular Surface Mount Samples secured to the concrete and asphalt surfaces using E-BOND 1240/1241 2-part epoxy adhesive, 8 each on concrete and 8 each on asphalt. Detailed diagrams of the test samples and test layout can be found in Figures 3.32 through 3.34. Figures 3.35 and 3.36 show images of the test sample setup and impact vehicle at the beginning and after testing on the concrete surface. Figures 3.37 and 3.38 show the test setup and impact vehicle at the beginning and after testing on the asphalt surface.

### 3.10.2 Impact Performance

Table 3.8 documents the list/lean and failure modes witnessed under Test No. 607531-02-9. Testing was discontinued after Run 168, due to observed failure for the bumper impacts. Eleven of the samples failed to resist 168 impacts. A failure to restore to within 15 degrees of vertical was observed for delineator #6B on run 4, delineator #1B on run 19, delineator #7B on run 34, delineator #1T on run 121, and delineator #7T on run 127. A complete post tear was observed for delineator #8B on run 12, delineator #2B on run 16, delineator #5B on run 27, delineator #3B on run 28, and delineator #4B on run 32. A tear of more than 50% of the cross section was observed for delineator #5T on run 62, and delineators #2T, #3T, #4T, #6T, and #8T completed 168 runs without failure. Ambient temperature was greater than or equal to 82°F throughout the conducted test.

The primary mode of failure was exceeding the maximum allowable degree of list/lean and post fracture near the bolt connections.

TR No. 607531-02

42

2018-03-09

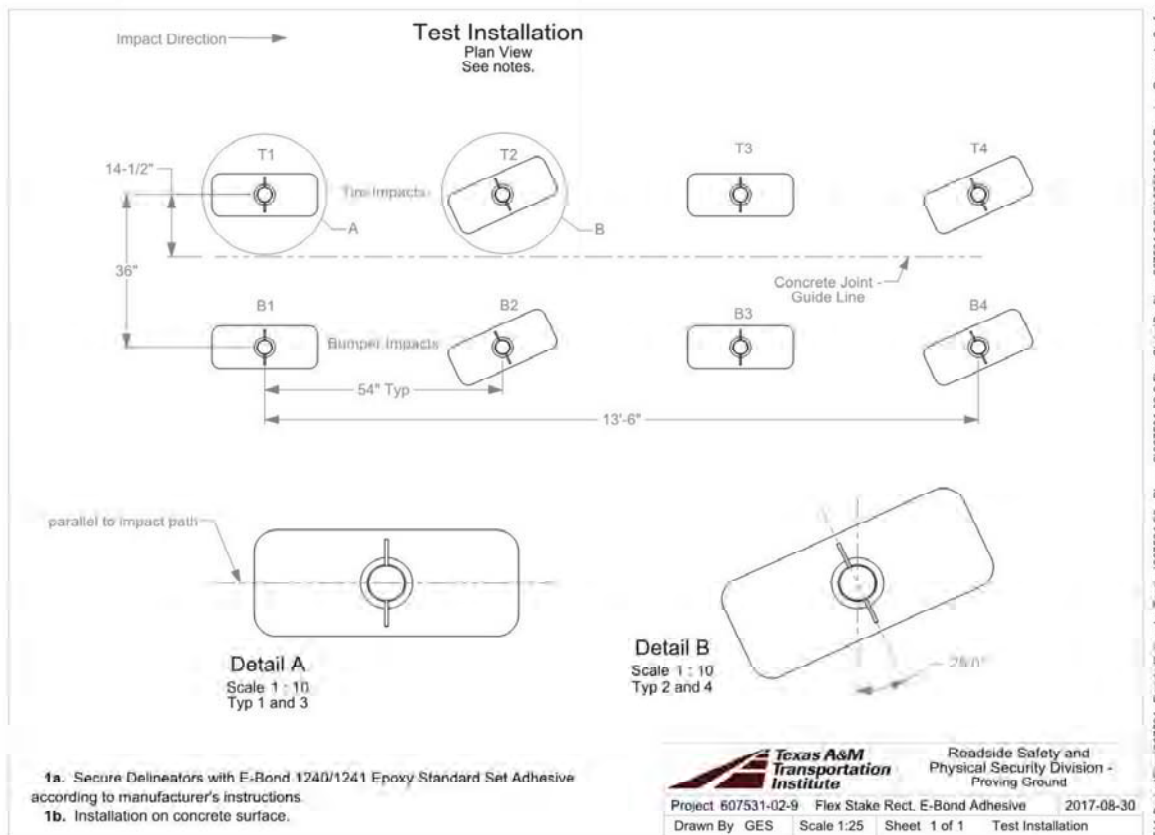
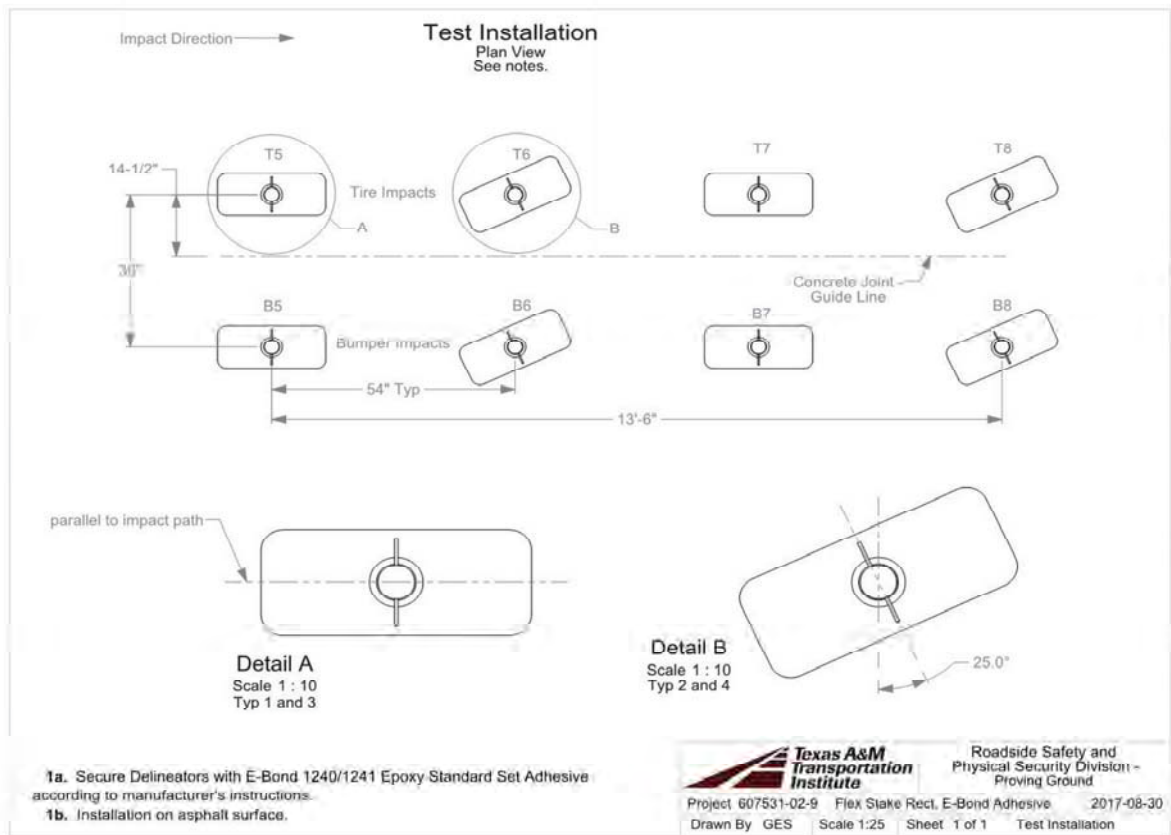

Figure 3.32. 607531-02-9 Test Setup on Concrete Surface.



T:\1-Project\Flex\607531-02-9 Phase 2\607531-02-9 Flex Stake\Drafting\607531-02-9 Flex Stake\Drawing Asphalt Surface

Figure 3.33. 607531-02-9 Test Setup on Asphalt Surface.

TR No. 607531-02

44

2018-03-09

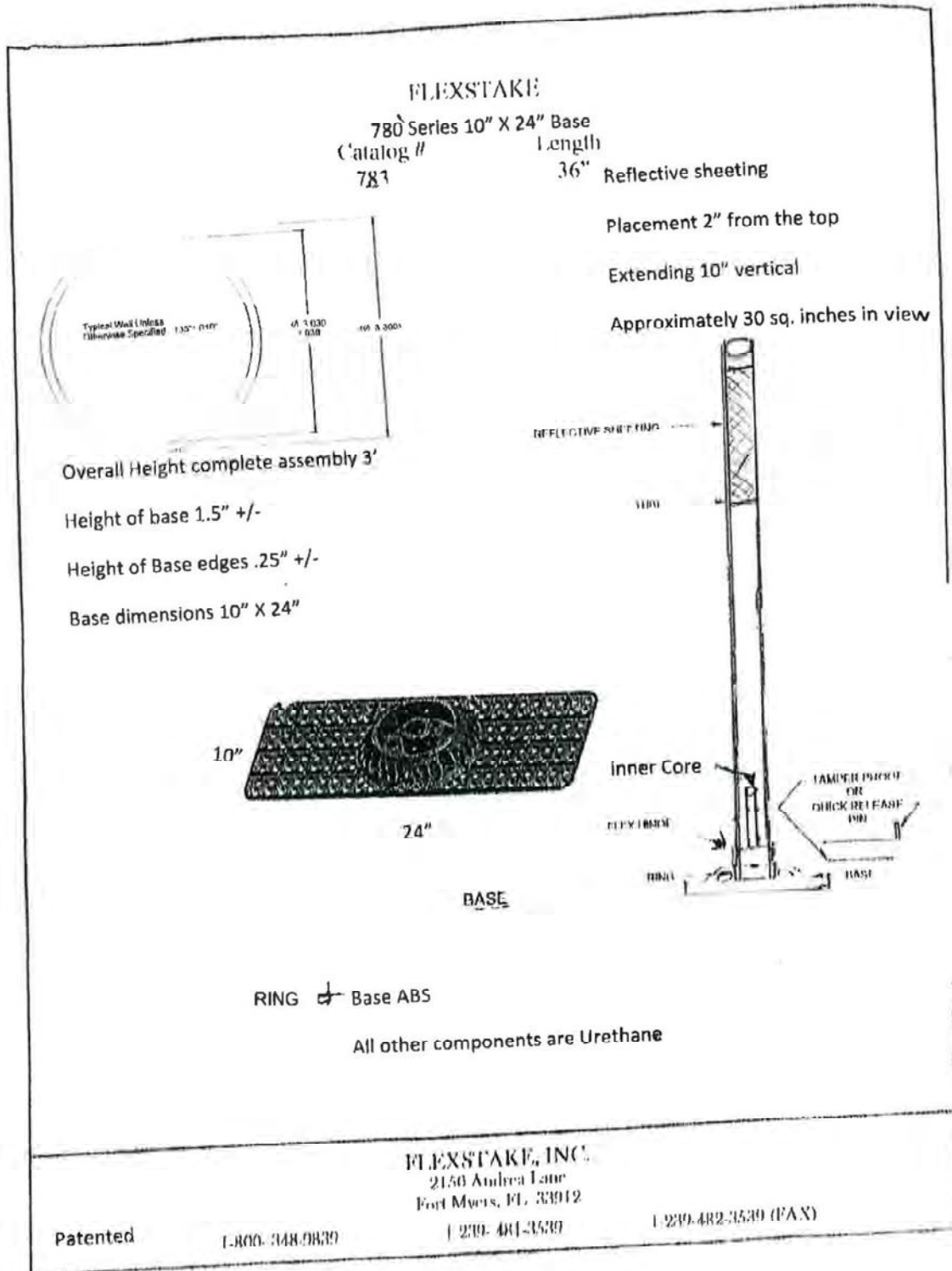

Figure 3.34. 607531-02-9 Test Sample Details.



**Figure 3.35. 607531-02-9 Delineators and Test Vehicle before Testing (Concrete Surface).**



**Figure 3.36. 607531-02-9 Delineators and Test Vehicle after Testing (Concrete Surface).**



**Figure 3.37. 607531-02-9 Delineators and Test Vehicle before Testing (Asphalt Surface).**



**Figure 3.38. 607531-02-9 Delineators and Test Vehicle after Testing (Asphalt Surface).**

**Table 3.8. Test No. 607531-02-9 List/Lean Values.**

#	Before		Run #1		Run #10		Run #100		Run #168		Failure	
	List	Lean	List	Lean	List	Lean	List	Lean	List	Lean	Run #	Mode
1T	88	90	87	88	85	89	84	87	-	-	121	Failure to restore due to post fracture near the base
1B	90	88	89	90	90	89	-	-	-	-	19	Failure to restore due to post fracture near the base
2T	88	88	89	88	89	88	88	89	89	89	168	No failure
2B	89	88	90	86	88	85	-	-	-	-	16	Post tore off near bolt connections
3T	89	90	88	89	86	90	86	89	86	90	168	No failure
3B	90	88	90	88	88	88	-	-	-	-	28	Post tore off near bolt connections
4T	87	89	88	90	89	89	89	89	89	88	168	No failure
4B	89	89	90	89	90	88	-	-	-	-	32	Post tore off near bolt connections
5T	89	88	89	89	88	89	-	-	-	-	62	More than 50% tear near base
5B	90	89	90	88	90	88	-	-	-	-	27	Post tore off near bolt connections
6T	90	88	89	89	90	89	87	89	88	88	168	No failure
6B	88	88	89	86	-	-	-	-	-	-	4	Failure to restore due to post fracture near the base
7T	89	90	90	89	89	90	87	90	-	-	127	Failure to restore due to post fracture near the base
7B	88	88	87	87	87	86	-	-	-	-	34	Failure to restore/post fracture near bolt connections
8T	89	89	88	89	86	89	84	88	84	88	168	No failure
8B	90	89	89	90	89	88	-	-	-	-	12	Failure to restore/post fracture near bolt connections
Other Notes:												
Runs 10, 12, 35, 73, 162 under 70 mph												
Testing halted after run 168 due to lighting and sponsor request												
Final run 127; discontinued at request of Sponsor												

### 3.11. IMPACT DURABILITY TEST NO. 607531-02-10

#### 3.11.1 Safe-Hit® Dura-Post® Surface Mount Mechanical Anchor

Test No. 607531-02-10, performed on September 26, 2017, was an impact durability test on 36-inch Safe-Hit® Dura-Post® Surface Mount Mechanical Anchor Samples. The base was anchored to the asphalt surface using Powers Wedge-Bolt anchors for the first four delineators (#1-2) and Coupling Nut and Bolt anchors for the second four delineators (#3-4) according to manufacturer’s instructions. Detailed diagrams of the test samples and test layout can be found in Figure 3.39. Figure 3.40 shows images of the test sample setup and impact vehicle at the beginning of testing. Figure 3.41 shows the test setup and impact vehicle after testing was completed.



### 3.11.2 Impact Performance

Table 3.9 documents the list/lean and failure modes witnessed under Test No. 607531-02-10. Five samples failed to resist 200 impacts. A failure to restore to within 15 degrees of vertical was observed for delineator #2B on run 33, delineator #4B on run 39, delineator #3B on run 58, delineator #1B on run 62, and delineator #4T on run 108. Delineators #1T, #2T, and #3T completed 200 runs without failure. Ambient temperature was greater than or equal to 82°F throughout the conducted test.

The primary mode of failure was exceeding the maximum allowable degree of list/lean and tearing of the post.

TR No. 607531-02

48

2018-03-09

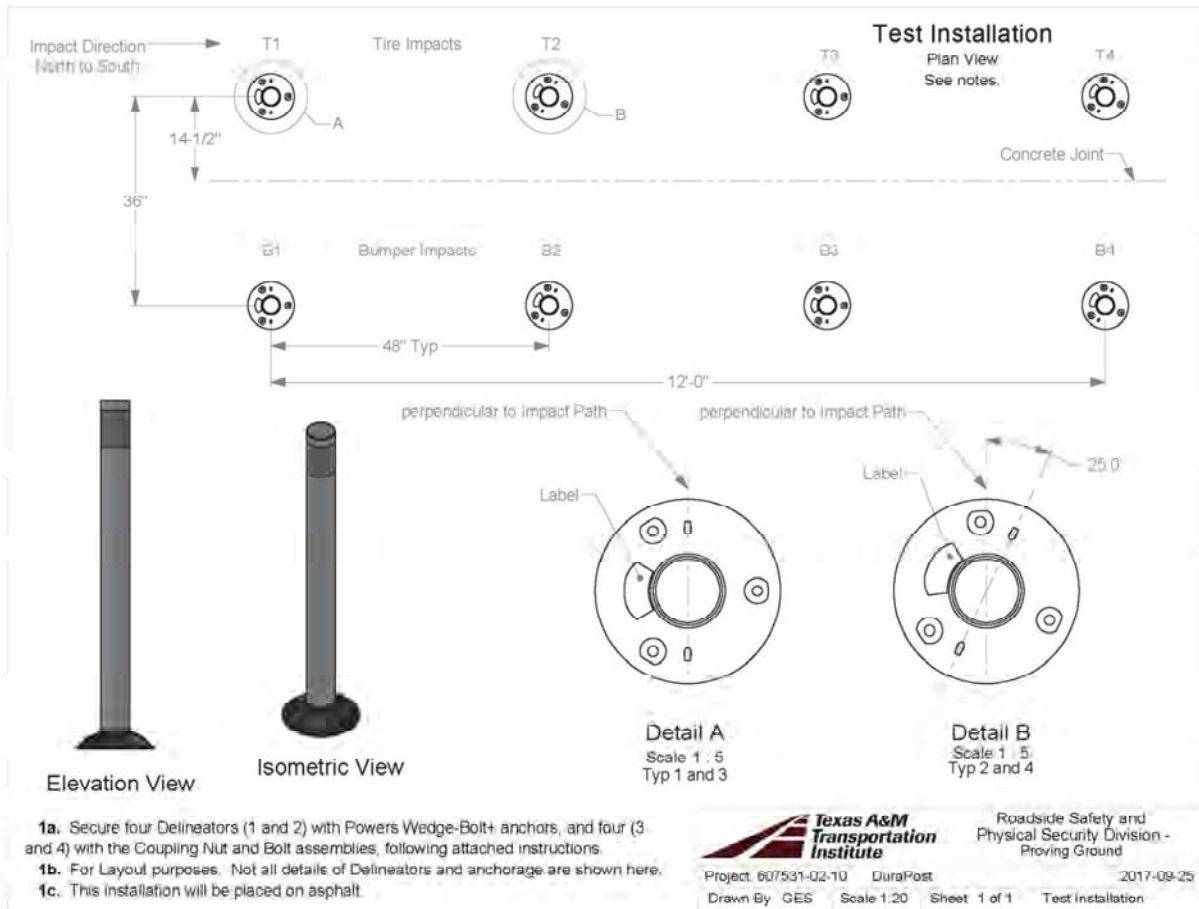

Figure 3.39. 607531-02-10 Test Setup and Sample Details.



Figure 3.40. 607531-02-10 Delineators and Test Vehicle before Testing.



Figure 3.41. 607531-02-10 Delineators and Test Vehicle after Testing.

Table 3.9. Test No. 607531-02-5 List/Lean Values.

#	Before		Run #1		Run #10		Run #100		Run #200		Failure	
	List	Lean	List	Lean	List	Lean	List	Lean	List	Lean	Run #	Mode
1T	89	89	88	88	87	87	86	86	84	87	200	No failure
1B	89	89	89	86	89	86	-	-	-	-	62	Failed to restore - 70°
2T	90	89	89	87	89	87	87	85	86	86	200	No failure
2B	90	88	89	86	90	86	-	-	-	-	33	Failure to restore due to tear of post
3T	90	89	89	88	88	87	86	87	85	86	200	No failure
3B	89	88	90	87	90	84	-	-	-	-	58	Failed to restore - 72°
4T	90	90	89	88	88	87	82	87	-	-	108	Failure to restore due to tear of post
4B	90	90	90	87	90	86	-	-	-	-	39	Failure to restore - 71°
Other Notes:			6									
Runs 115, 127, and 152 under 70 mph												
1B and 3B separated from base on run 63												

### **3.12. IMPACT DURABILITY TEST NO. 607531-02-11**

#### **3.12.1 eNdoto Evelux Flexible Rib-Post Sample**

Test No. 607531-02-11, performed on October 26, 2017, was an impact durability test on eNdoto Evelux Flexible Rib-Post Samples secured, 8 each on concrete and 8 each on asphalt. The base of the eNdoto Evelux Flexible Rib-Post Delineator with 3 Point Anchor Base (Part #EV-12221-36) was then anchored to the concrete surface using a 3-point pin system. The base of the eNdoto Evelux Flexible Rib-Post Delineator and Base (Part #EV-12231-36) was anchored to the asphalt surface using FIRMmarker™ #18M900C20 2-part epoxy adhesive. Detailed diagrams of the test samples and test layout can be found in Figures 3.42 through 3.45. Figures 3.46 and 3.47 show images of the test sample setup and impact vehicle at the beginning and after testing on the concrete surface. Figures 3.48 and 3.49 show the test setup and impact vehicle at the beginning and after testing on the asphalt surface.

#### **3.12.2 Impact Performance**

Table 3.10 documents the list/lean and failure modes witnessed under Test No. 607531-02-11. Fourteen of the samples failed to resist 50 impacts. The attachment failed on all the delineators on the concrete surface, # 1T, #1B, #2T, #2B, #3T, #3B, #4T, and #4B, on run 1. A failure to restore to within 15 degrees of vertical was observed for delineator #5B on run 1, delineator #6B on run 2, delineator #7B on run 28, and delineator #5T on run 47. A complete post tear was observed for delineator #8B on run 6, and a tear of more than 50% of the cross section was observed for delineator #7T on run 25. Delineators #6T and #8T completed 50 runs without failure. Testing was discontinued after run 50, per Sponsor's request. Ambient temperature was greater than or equal to 60°F throughout the conducted test. This is below the required temperature.

The primary mode of failure was pull out of the mechanical anchors for the delineators on the concrete surface and exceeding the maximum allowable degree of list/lean for the delineators on the asphalt surface.

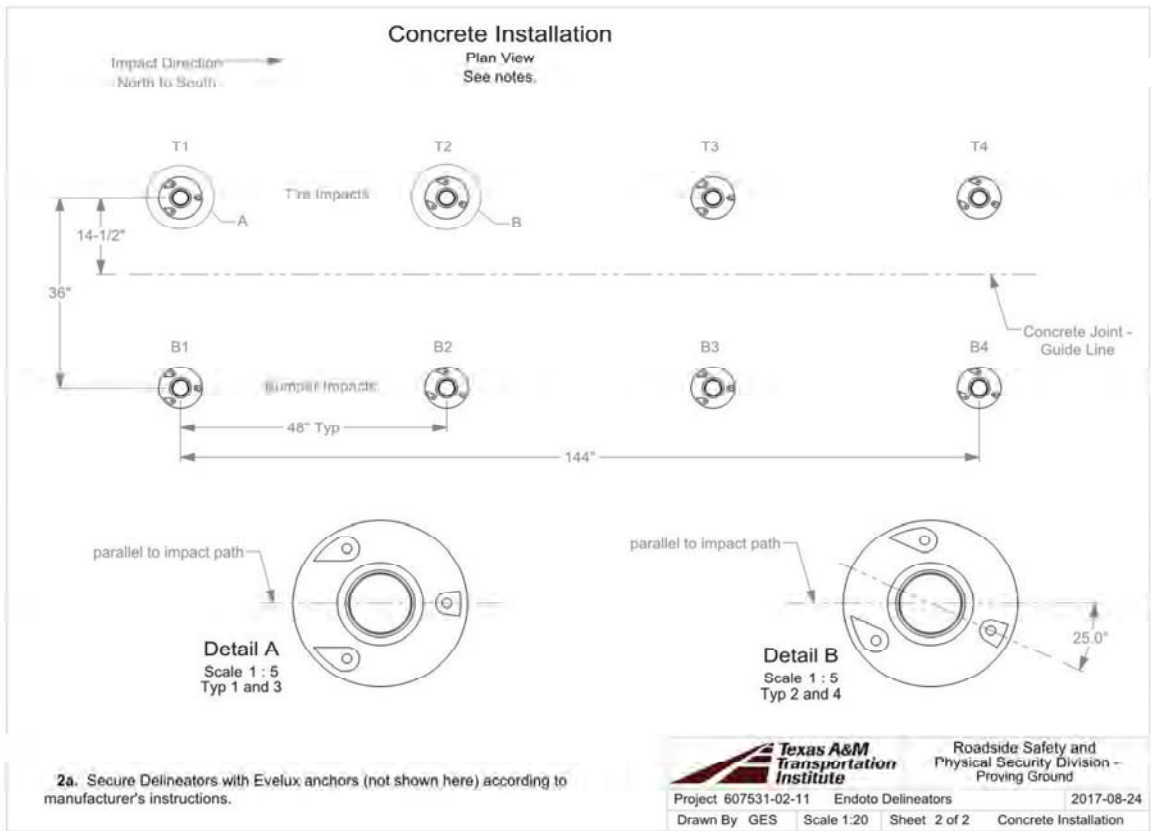

Figure 3.42. 607531-02-11 Test Setup Details on Concrete Surface (Mechanical Anchors).

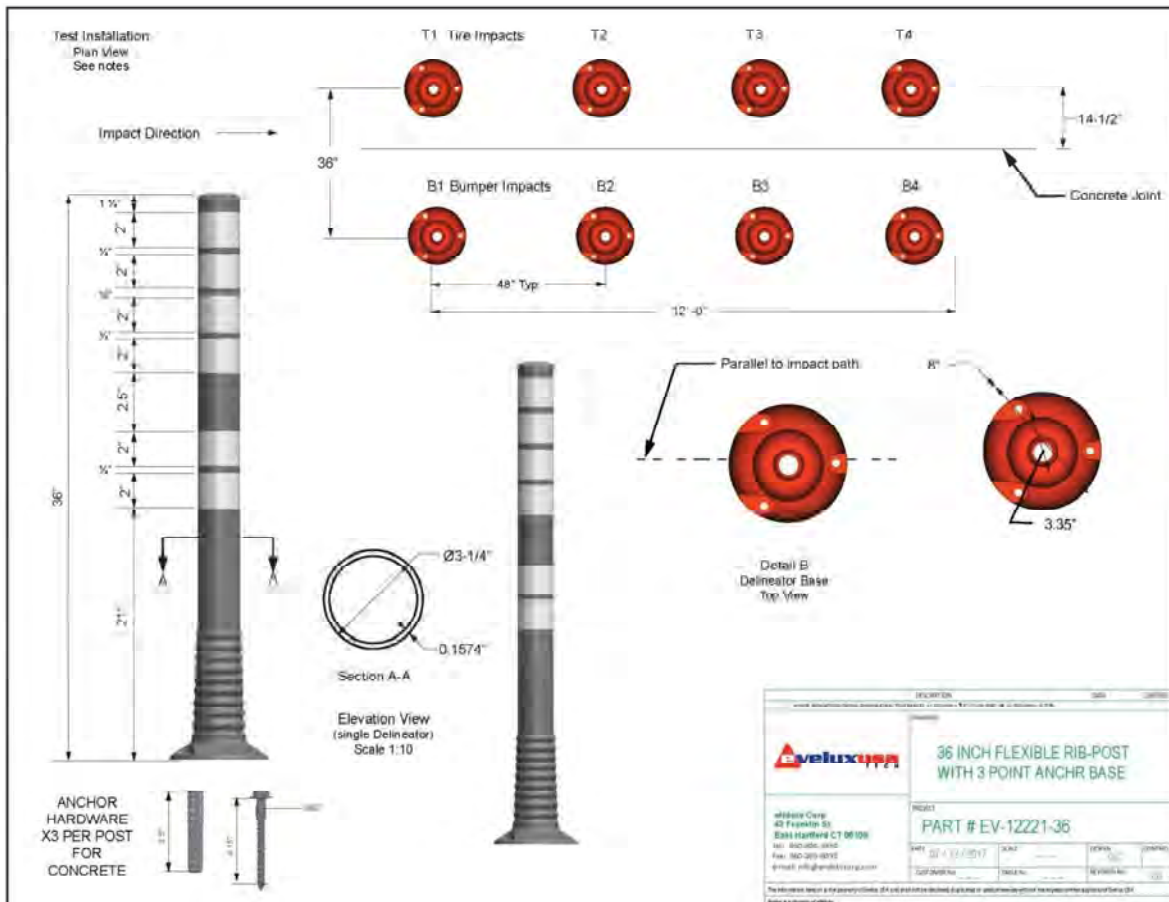
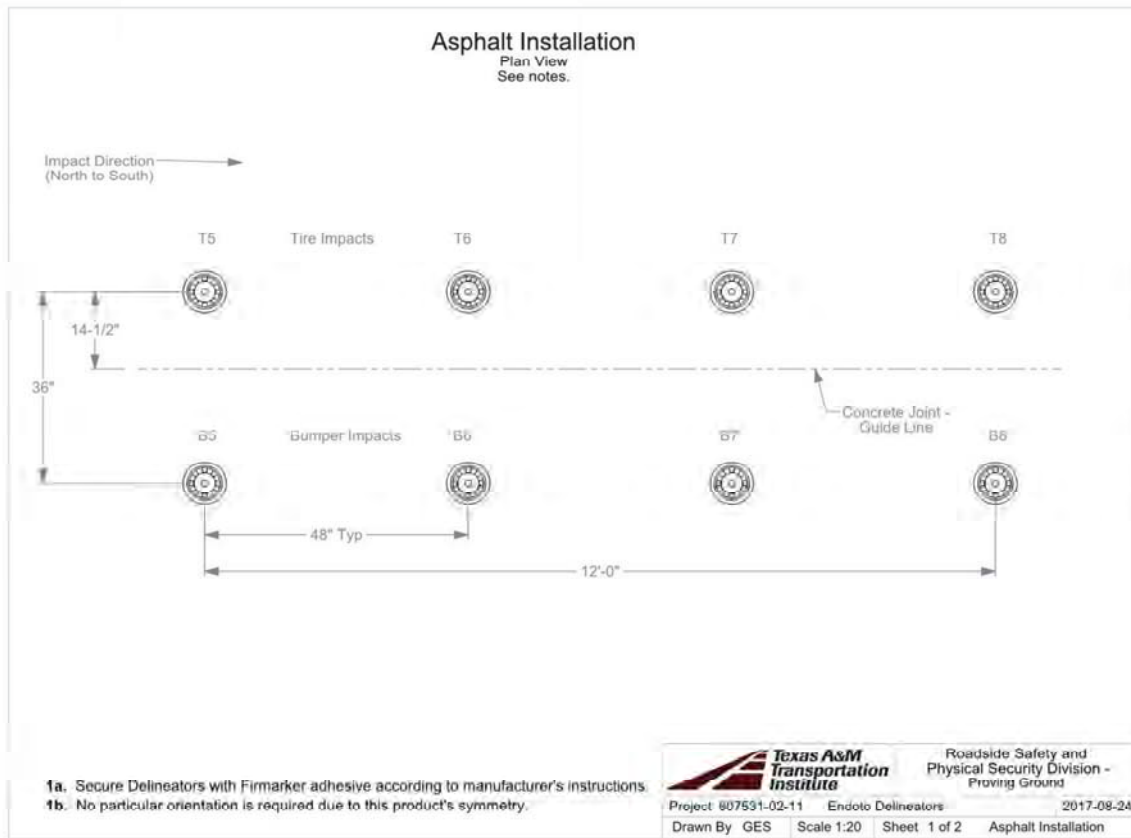

Figure 3.43. 607531-02-11 Test Sample Details on Concrete Surface (Mechanical Anchors).

TR No. 607531-02

53

2018-03-09



T:\1-ProjectFiles\607531-Florida Delineator Testing\607531-02-11 EndotoDrilling\_607531-02-11607531-02-11 Drawing

Figure 3.44. 607531-02-11 Test Setup Details on Asphalt Surface (Epoxy).

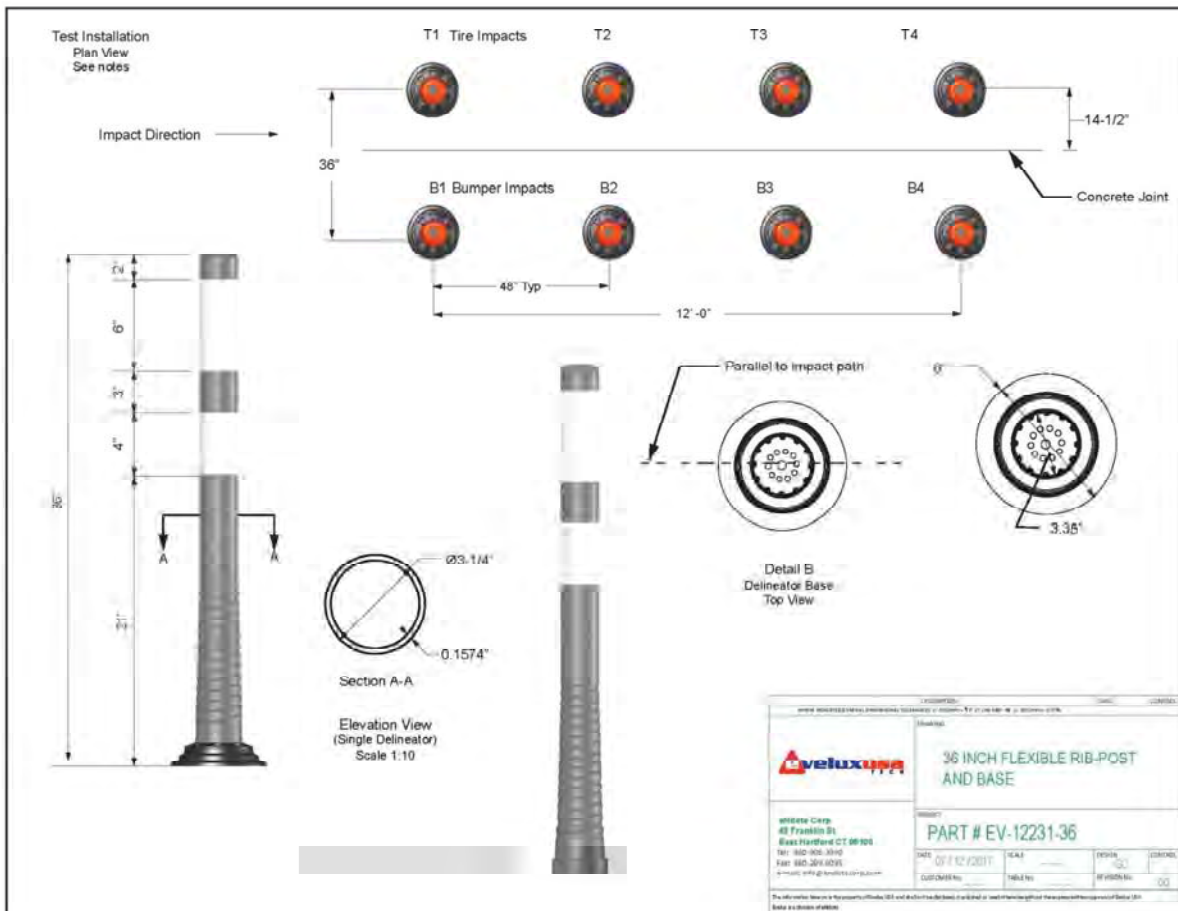

Figure 3.45. 607531-02-11 Test Sample Details on Asphalt Surface (Epoxy).





**Figure 3.46. 607531-02-11 Delineators and Test Vehicle before Testing (Concrete Surface).**



**Figure 3.47. 607531-02-11 Delineators and Test Vehicle after Testing (Concrete Surface).**



**Figure 3.48. 607531-02-11 Delineators and Test Vehicle before Testing (Asphalt Surface).**



Figure 3.49. 607531-02-11 Delineators and Test Vehicle after Testing (Asphalt Surface).

Table 3.10. Test No. 607531-02-11 List/Lean Values.

#	Before		Run #1		Run #10		Run #100		Run #200		Failure	
	List	Lean	List	Lean	List	Lean	List	Lean	List	Lean	Run #	Mode
1T	89	88	-	-	-	-	-	-	-	-	1	Attachment failed
1B	90	88	-	-	-	-	-	-	-	-	1	Attachment failed
2T	88	89	-	-	-	-	-	-	-	-	1	Attachment failed/Failure to restore
2B	89	89	-	-	-	-	-	-	-	-	1	Attachment failed
3T	89	87	-	-	-	-	-	-	-	-	1	Attachment failed
3B	89	90	-	-	-	-	-	-	-	-	1	Attachment failed
4T	88	90	-	-	-	-	-	-	-	-	1	Attachment failed/Failure to restore
4B	89	90	-	-	-	-	-	-	-	-	1	Attachment failed
5T	89	90	89	90	88	89	-	-	-	-	47	Failure to restore - 72°
5B	90	90	-	-	-	-	-	-	-	-	1	Failure to restore - 57°
6T	90	89	90	89	90	88	-	-	-	-	50	No failure
6B	90	90	90	86	-	-	-	-	-	-	2	Failure to restore - 56°
7T	90	89	90	90	84	80	-	-	-	-	25	Post tore/Failure to restore - 72°
7B	89	90	88	88	89	86	-	-	-	-	28	Failure to restore
8T	90	90	89	89	89	90	-	-	-	-	50	No failure
8B	89	89	90	89	-	-	-	-	-	-	6	Post tore and separated at the base

Other Notes:  
Testing stopped at run 50

### 3.13. IMPACT DURABILITY SUMMARY

#### 3.13.1 Impact Durability Test No. 607531-02-1

Test No. 607531-02-1, performed on July 17, 2017, was an impact durability test on 36-inch Pexco – Davidson Traffic Control Products’ City Post 8GD36ORG101 Glue Down Samples secured with FIRMmarker™ #18M900C20 2-part epoxy adhesive on asphalt as shown in Figure 3.50. The product resisted an average of 186 tire impacts, and an average of 32 bumper impacts. Table 3.11 shows a summary of the results. The primary mode of failure was fracturing of the samples near the base and exceeding the maximum allowable degree of list/lean.



Figure 3.50. 607531-02-1 Product Sample.

Table 3.11. 607531-02-1 Summary Table.

City Post Epoxy		
	Tire	Bumper
1	189	54
2	168	60
3	189	10
4	200	3
<b>Average</b>	<b>186</b>	<b>32</b>

### 3.13.2 Impact Durability Test No. 607531-02-2

Test No. 607531-02-2, performed on September 20 and 22, 2017, was an impact durability test on 36-inch tall Pexco City Post 8SM36ORG101 mechanical anchor samples secured with BOLTHOLD™ Asphalt Anchors Model SP-10 on asphalt, as shown in Figure 3.51. The product resisted an average of 141 tire impacts, and an average of 91 bumper impacts. Table 3.12 shows a summary of the results. The primary mode of failure was fracturing of the samples near the base and exceeding the maximum allowable degree of list/lean.



Figure 3.51. 607531-02-2 Sample.

Table 3.12. 607531-02-2 Summary Table.

City Post Mechanical Anchor		
	Tire	Bumper
1	190	95
2	140	74
3	110	108
4	124	87
<b>Average</b>	<b>141</b>	<b>91</b>

### 3.13.3 Impact Durability Test No. 607531-02-3

Test No. 607531-02-3, performed on July 19, 2017, was an impact durability test on 36-inch Pexco City Post Samples secured with embedded anchor cups as shown in Figure 3.52. The product resisted an average of 74 tire impacts, and an average of 14 bumper impacts.

Table 3.13 shows a summary of the results. The primary mode of failure was exceeding the maximum allowable degree of list/lean and post fracture near the base.



Figure 3.52. 607531-02-3 Sample.

Table 3.13. 607531-02-3 Summary Table.

City Post Anchor Cup		
	Tire	Bumper
1	200	1
2	3	14
3	3	19
4	91	20
<b>Average</b>	<b>74</b>	<b>14</b>

### 3.13.4 Impact Durability Test No. 607531-02-4

Test No. 607531-02-4, performed on September 19, 2017, was an impact durability test on Pexco City Post 8GD36ORG101 Glue Down samples secured by E-BOND 1240/1241 2-part epoxy adhesive, 8 each on concrete surface and 8 each on asphalt surface, as shown in Figures 3.53 and 3.54. The 36-inch delineators resisted an average of 102 tire and 106 bumper impacts on the concrete surface and 130 tire and 75 bumper impacts on the asphalt surface. Tables 3.14 and 3.15 show a summary of the results for each surface. The primary mode of failure was tearing of the post approximately one foot above the base and fracture of the post at the base.



Table 3.14. 607531-02-4 Summary Table (Concrete Surface).

City Post Epoxy		
	Tire	Bumper
1	15	84
2	169	154
3	98	104
4	134	82
<b>Average</b>	<b>104</b>	<b>106</b>

**Figure 3.53. 607531-02-4 Sample  
(Concrete Surface).**



**Figure 3.54. 607531-02-4 Sample  
(Asphalt Surface).**

**Table 3.15. 607531-02-4 Summary Table  
(Asphalt Surface).**

City Post Epoxy		
	Tire	Bumper
1	198	10
2	200	200
3	98	14
4	22	76
<b>Average</b>	<b>130</b>	<b>75</b>

### 3.13.5 Impact Durability Test No. 607531-02-5

Test No. 607531-02-5, performed on July 13, 2017, was an impact durability test on Safe-Hit® Dura-Post™ Surface Mount samples, 4 each secured by SHEPX-13-K1 epoxy, and 4 each by FIRMmarker™ #18M900C20 2-part epoxy adhesive, as shown in Figures 3.55 and 3.56. With the SHEPX-13-K1 epoxy, the product resisted an average of 200 tire impacts, and an average of 24 bumper impacts. With the FIRMmarker™ epoxy, the product resisted an average of 200 tire impacts, and an average of 22 bumper impacts. Tables 3.16 and 3.17 show a summary of the results for each epoxy. The primary mode of failure was post separation at the base. This was mainly caused by the pin tearing through the bottom of the post.



Figure 3.55. 607531-02-5 Sample (SHEPX-13-K1).

Table 3.16. 607531-02-5 Summary Table (SHEPX-13-K1).

Dura-Post Epoxy (SHEPX-13-K1)		
	Tire	Bumper
1	200	25
2	200	22
<b>Average</b>	<b>200</b>	<b>24</b>



Figure 3.56. 607531-02-5 Sample (FIRMmarker).

Table 3.17. 607531-02-5 Summary Table (FIRMmarker).

Dura-Post Epoxy (FIRMmarker)		
	Tire	Bumper
1	200	22
2	200	22
<b>Average</b>	<b>200</b>	<b>22</b>

### 3.13.6 Impact Durability Test No. 607531-02-7

Test No. 607531-02-7, performed on September 4 and September 18, 2017, was an impact durability test on Flexstake 780 Series 9-inch Base Tubular Surface Mount samples secured to the concrete and asphalt surfaces using E-BOND 1240/1241 2-part epoxy adhesive, 8 each on concrete surface and 8 each on asphalt surface, as shown in Figures 3.57 and 3.58. The tested delineators resisted an average of 110 tire and 26 bumper impacts on the concrete surface and 102 tire and 30 bumper impacts on the asphalt surface. Tables 3.18 and 3.19 show a summary of the results for each surface. The primary mode of failure was tearing of the posts near the bolt connections.



Figure 3.57. 607531-02-7 Sample (Concrete Surface).

Table 3.18. 607531-02-7 Summary Table (Concrete Surface).

Flexstake Epoxy		
	Tire	Bumper
1	58	24
2	127	21
3	127	38
4	127	22
<b>Average</b>	<b>110</b>	<b>26</b>



Figure 3.58. 607531-02-7 Sample (Asphalt Surface).

Table 3.19. 607531-02-7 Summary Table (Asphalt Surface).

Flexstake Epoxy		
	Tire	Bumper
1	95	33
2	93	30
3	127	32
4	94	23
<b>Average</b>	<b>102</b>	<b>30</b>

### 3.13.7 Impact Durability Test No. 607531-02-9

Test No. 607531-02-9, performed on September 5, 2017, was an impact durability test on Flexstake 780 Series 10-inch × 24-inch Base Tubular Surface Mount samples secured to the concrete and asphalt surfaces using E-BOND 1240/1241 2-part epoxy adhesive, 8 each on concrete surface and 8 each on asphalt surface, as shown in Figures 3.59 and 3.60. The tested delineators resisted an average of 156 tire and 24 bumper impacts on the concrete surface and 131 tire and 19 bumper impacts on the asphalt surface. Tables 3.20 and 3.21 show a summary of the results for each surface. The primary mode of failure was exceeding the maximum allowable degree of list/lean and post fracture near the bolt connections.



Figure 3.59. 607531-02-9 Sample (Concrete Surface).

Table 3.20. 607531-02-9 Summary Table (Concrete Surface).

Flexstake Epoxy		
	Tire	Bumper
1	121	19
2	168	16
3	168	28
4	168	32
<b>Average</b>	<b>156</b>	<b>24</b>



Figure 3.60. 607531-02-9 Sample (Asphalt Surface).

Table 3.21. 607531-02-9 Summary Table (Asphalt Surface).

Flexstake Epoxy		
	Tire	Bumper
1	62	27
2	168	4
3	127	34
4	168	12
<b>Average</b>	<b>131</b>	<b>19</b>

### 3.13.8 Impact Durability Test No. 607531-02-10

Test No. 607531-02-10, performed on September 26, 2017, was an impact durability test on Safe-Hit® Dura-Post® Surface Mount Mechanical Anchor samples, 4 each secured by Powers Wedge-Bolt anchors, and 4 each by Coupling Nut and Bolt anchors, and shown in Figures 3.61 and 3.62. With the Powers Wedge-Bolt anchors, the product resisted an average of 200 tire impacts, and an average of 48 bumper impacts. With the Coupling Nut and Bolt anchors, the product resisted an average of 154 tire impacts, and an average of 49 bumper impacts. Tables 3.22 and 3.23 show a summary of the results for each mechanical anchor. The primary mode of failure was exceeding the maximum allowable degree of list/lean and tearing of the post.





**Figure 3.61. 607531-02-10 Sample (Powers Wedge-Bolt).**

**Table 3.22. 607531-02-10 Summary Table (Powers Wedge-Bolt).**

Dura-Post Mechanical		
	Tire	Bumper
1	200	62
2	200	33
<b>Average</b>	<b>200</b>	<b>48</b>



**Figure 3.62. 607531-02-10 Sample (Coupling Nut and Bolt).**

**Table 3.23. 607531-02-10 Summary Table (Coupling Nut and Bolt).**

Dura-Post Mechanical		
	Tire	Bumper
1	200	58
2	108	39
<b>Average</b>	<b>154</b>	<b>49</b>

**3.13.9 Impact Durability Test No. 607531-02-11**

Test No. 607531-02-11, performed on October 26, 2017, was an impact durability test on eNdoto Evelux Flexible Rib-Post Samples secured, 8 each on concrete and 8 each on asphalt. The base of the eNdoto Evelux Flexible Rib-Post Delineator with 3 Point Anchor Base (Part #EV-12221-36) was anchored to the concrete surface using a 3-point pin system. The base of the eNdoto Evelux Flexible Rib-Post Delineator and Base (Part #EV-12231-36) was anchored to the asphalt surface using FIRMmarker™ #18M900C20 2-part epoxy adhesive. Figures 3.63 and 3.64 show the two different product samples. The tested delineators resisted an average of 1 tire and 1 bumper impacts on the concrete surface and 43 tire and 9 bumper impacts on the asphalt surface. Tables 3.24 and 3.25 show a summary of the results for each surface. The primary

mode of failure was pull out of the mechanical anchors for the delineators on the concrete surface and exceeding the maximum allowable degree of list/lean for the delineators on the asphalt surface.



**Figure 3.63. 607531-02-11 Sample (Concrete Surface).**

**Table 3.24. 607531-02-11 Summary Table (Concrete Surface).**

eNdoto Mechanical		
	Tire	Bumper
1	1	1
2	1	1
3	1	1
4	1	1
<b>Average</b>	<b>1</b>	<b>1</b>



**Figure 3.64. 607531-02-7 Sample (Asphalt Surface).**

**Table 3.25. 607531-02-11 Summary Table (Asphalt Surface).**

eNdoto Epoxy		
	Tire	Bumper
1	47	1
2	50	2
3	25	28
4	50	6
<b>Average</b>	<b>43</b>	<b>9</b>

### 3.14. RESULTS

Table 3.26 shows the average number of impacts resisted by the tire, the average number of impacts resisted by the bumper, and the overall combined average number of tire and bumper impacts resisted for each sample, both on concrete and asphalt.

Table 3.26. Average Number of Impacts Resisted Summary Table.

			Concrete	Asphalt	
Pexco City Post	E-Bond Epoxy	Tire	102	130	
		Bumper	106	75	
	FIRMmarker Epoxy	Tire	178*	186	
		Bumper	145*	32	
	Asphalt Anchors	Tire	-	141	
		Bumper	-	91	
	Hilti Anchors	Tire	180*	-	
		Bumper	128*	-	
	Embedded Anchor Cup	Tire	-	74	
		Bumper	-	14	
	Flexstake	9-inch Round Base - Epoxy	Tire	110	102
			Bumper	26	30
10-inch x 24-inch Base - Epoxy		Tire	156	131	
		Bumper	24	19	

\*Concrete testing performed under Report No. 605601 (2) – evaluated at ambient temperatures at or above 65°F.

Table 3.26. Average Number of Impacts Resisted Summary Table (Continued).

			Concrete	Asphalt
eNdoto	Mechanical Anchor	Tire	1	-
		Bumper	1	-
	FIRMmarker Epoxy	Tire	-	43
		Bumper	-	9
Safe-Hit Dura-Post	SHEPX-13-K1 Epoxy	Tire	200*	200
		Bumper	85*	24
	FIRMmarker Epoxy	Tire	-	200
		Bumper	-	22
	Plastic Sleeve and Lag Screws	Tire	200*	-
		Bumper	77*	-
	Wedge Bolt Anchors	Tire	-	200
		Bumper	-	48
	Coupling Nut and Bolt Anchors	Tire	-	154
		Bumper	-	49

\*Concrete testing performed under Report No. 605601 (2) – evaluated at ambient temperatures at or above 65°F.



## CHAPTER 4. RECOMMENDATIONS

Testing was performed on an Open Graded Friction Course (OGFC) and a concrete surface above the required 81°F ambient temperature to evaluate impact durability performance for products in warm weather. Previous testing at lower temperatures<sup>(3)</sup> produced several notable failure of the attachment methods, especially with the use of epoxy attachments. However, the testing performed in warm temperatures, produced no notable failures with the use of epoxy attachments. The main failure mechanism was the delineator posts fracturing and failure to restore to specified list/lean values. The performance of the epoxy attachment in warm temperatures can be considered non-critical as it did not produce any notable failures.

After extensive review of the testing data performed under this study and the previous report 605601<sup>(2)</sup>, TTI researchers recommend two different minimum performance level specifications for the two different surface types. The performance levels were specified to allow for a minimum of two manufacturer's products to meet the specification, which allows FDOT to maintain competitive bids.

The first minimum performance level considers the average performance of a product attached to a concrete surface. In the previous 605601<sup>(2)</sup> study, a minimum performance level was specified based on the test data of 6 products installed on a concrete surface. Based on the evaluation of the data, a minimum average of 150 tire impacts and a minimum average of 45 bumpers impacts resisted was specified for FDOT. Previous testing with delineators attached to a concrete surface resulted in four products meeting the specification<sup>(2)</sup>. The Pexco City Post with Hilti anchors, Pexco City Post with FIRMMarker epoxy, Safe-Hit Dura-Post with SHEPX-13-K1 epoxy, and Safe-Hit Dura-Post with lag screw anchors all met the specification. None of the products installed on a concrete surface that were tested as specified in Chapter 3 met the previous specification. TTI researchers recommend the specification for delineators attached to a concrete surface remain the same minimum average of 150 tire impacts and minimum average of 45 bumpers impacts resisted.

The second minimum performance level considers the average performance of a product attached to an asphalt surface. It is recommended that a product tested on an asphalt surface meet a minimum average of 125 tire impacts and 45 bumper impacts resisted. Four products meet this minimum recommendation for delineators attached to an asphalt surface. This includes the Safe-Hit Dura-Post with the Wedge Bolt Anchors, Safe-Hit Dura-Post with Coupling Nut and Bolt Anchors, Pexco City Post with Asphalt Anchors, and Pexco City Post with E-Bond epoxy.

At this point it is unknown the exact effects of temperature in relation to the performance of the delineator. Additional cold weather testing of products is needed to develop a relationship for the performance of the delineators versus temperature.





## REFERENCES

1. D. R. Arrington, L. Theiss, R. A. Zimmer, and W. L. Menges. *Development of Delineator Testing Standard*. [Report No. 0-6772-1](#), Texas A&M Transportation Institute, College Station, TX, February 2015.
2. D. R. Arrington and W. H. Garza. *Development of Delineator Testing Specific to Managed Lane Use for Optimization of Service Life*. [Report No. 605601](#), Texas A&M Transportation Institute, College Station, TX, July 2016.
3. D. R. Arrington, W. L. Menges, and D. L. Kuhn. *Development of Delineator Testing Specific to Managed Lane Use for Optimization of Service Life*. Report No. 607531-1-4, Texas A&M Transportation Institute, College Station, TX, February 2018.



TR No. 607531-02

73

2018-03-09

APPENDIX A. DETAILS OF THE TTI ASPHALT TEST DECK

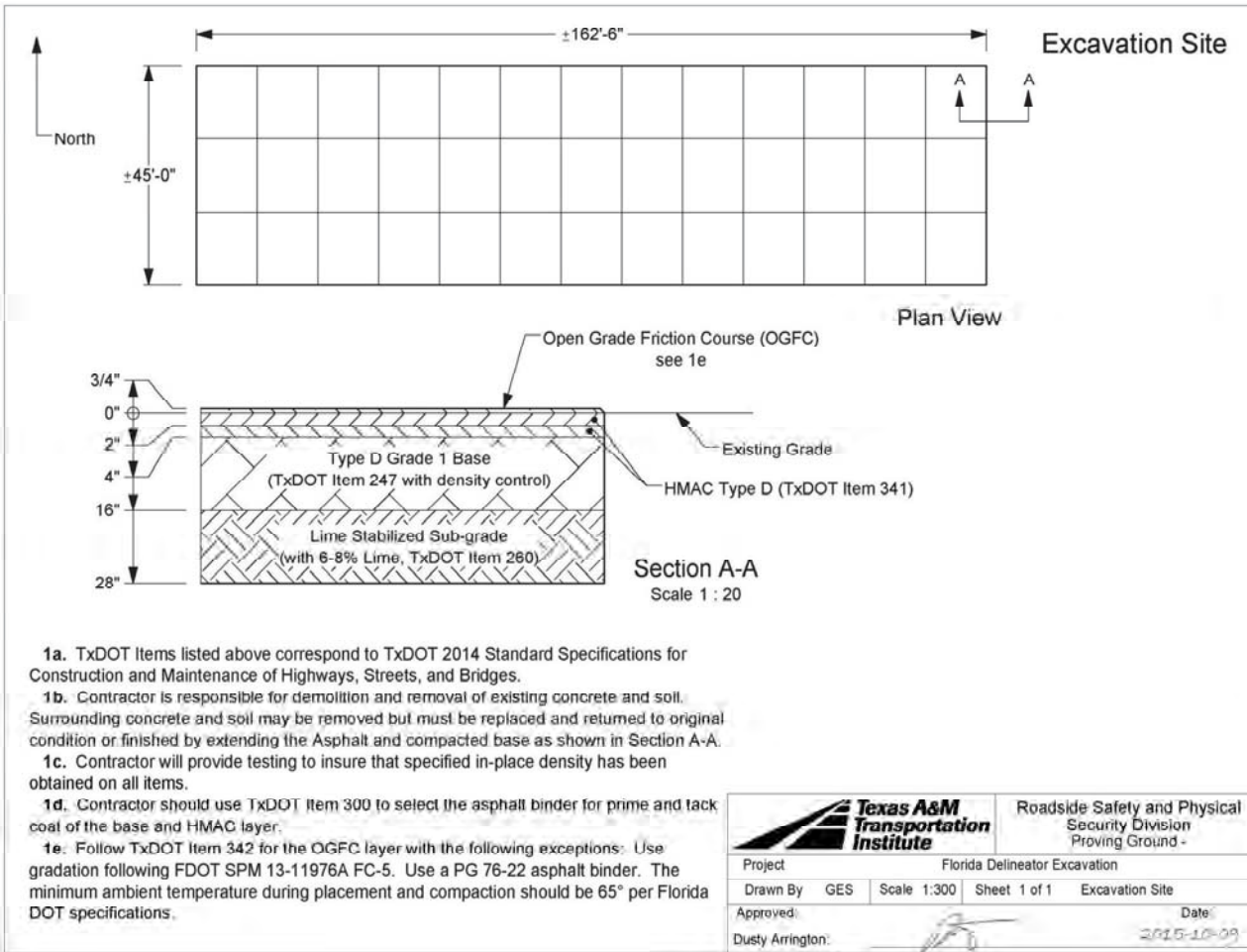

STATE OF FLORIDA DEPARTMENT OF TRANSPORTATION

ASPHALT MIX DESIGN

SUBMIT TO THE DIRECTOR, OFFICE OF MATERIALS, CENTRAL ASPHALT LABORATORY, 5007 NE 39TH AVE, GAINESVILLE, FL 32609

Contractor \_\_\_\_\_ Address \_\_\_\_\_  
 Phone No. \_\_\_\_\_ Fax No. \_\_\_\_\_ E-mail \_\_\_\_\_  
 Submitted By \_\_\_\_\_ Type Mix FC-5 Intended Use of Mix Friction Course

Product Description	Product Code	Producer Name	Product Name	Plant/Pit Number	Terminal
1. S1A Stone	C41	White Rock Quarries	S1A Stone	87339	
2. S1B Stone	C51	White Rock Quarries	S1B Stone	87339	
3. Screenings	F22	White Rock Quarries	Screenings	87339	
4.					
5.					
6.					
7. PG Binder	916-76PMA		PG 76-22 (PMA)		

PERCENTAGE BY WEIGHT TOTAL AGGREGATE PASSING SIEVES

Blend	50%	45%	5%				JOB MIX	CONTROL
Number	1	2	3	4	5	6	FORMULA	POINTS
3/4" 19.0mm	100	100	100				100	100
1/2" 12.5mm	80	100	100				90	85 - 100
3/8" 9.5mm	38	94	100				66	55 - 75
No. 4 4.75mm	6	35	100				24	15 - 25
No. 8 2.36mm	3	10	82				10	5 - 10
No. 16 1.18mm	3	4	57				8	
No. 30 600µm	2	3	36				7	
No. 50 300µm	2	2	20				6	
No. 100 150µm	1	2	9				5	
No. 200 75µm	1.0	1.0	2.0				3.5	2 - 4
G <sub>SB</sub>	2.407	2.412	2.527				2.415	

The mix properties of the Job Mix Formula have been conditionally verified, pending successful final verification during production at the assigned plant, the mix design is approved subject to F.D.O.T. specifications.

JMF reflects aggregate changes expected during production

SPM 13-11976A (FC-5)

Director, Office of Materials

Timothy J. Ruelke, P.E.

Effective Date

Original document retained at the State Materials Office  
11 / 27 / 2013

Expiration Date

11 / 27 / 2016

TR No. 607531-02

75

2018-03-09

**HOT MIX DESIGN DATA SHEET**

SPM 13-11976A (FC-5)

$P_b$	$G_{mb} @ N_{des}$	$G_{mm}$	$V_a$	VMA	VFA	$P_{be}$	$P_{D.075} / P_{be}$	$\%G_{mm} @ N_{ini}$	$\%G_{mm} @ N_{max}$

$\%G_{mm} @ N_{des}$

$\%VMA$

$\%VFA$

$\% Asphalt$

$\% Asphalt$

$\% Asphalt$

Total Binder Content 6.70 %      FAA          %      (Plant) Mixing Temperature 320 °F 160 °C

Spread Rate @ 1" 98 lbs/yd<sup>2</sup>       $\%G_{mm} @ N_{des}$                (Roadway) Compaction Temperature 320 °F 160 °C

VMA          %      Ignition Oven Calibration Factor +0.29      Additives Antistrip 0.5 %      Mineral Fiber 0.4 %

(+To Be Added)/(-To Be Subtracted)



## APPENDIX B. RANDOM SAMPLE MATERIAL TESTINGS RESULTS



**FUTURE LABS, LLC**  
Highway Safety Product Testing

[www.FutureLabsLLC.com](http://www.FutureLabsLLC.com)  
124 Lone Wolf Drive • Madison, MS 39110  
601.855.7407

**DATE:** November 28, 2017

**REPORT:** The following report covers testing of the product received in accordance with **Research Study BVD29 TWO 977-29 (42417)**.

**PRODUCT:** Safelit Durapost – SG1 ALDOT White Delineator

**SAMPLE:** Product samples were received on **June 6, 2017**.

**PROCEDURE:** Test samples were conditioned, prepared, and tested in accordance with the methods listed.

**RESULTS:**

Safelit Durapost - SG1 ALDOT [Research Study BVD29 TWO 977-29 (4/24/17)]		
Test Property	Method	RESULTS
Ash Content, % (Procedure B)	ASTM D5630	5.98% avg
Specific Gravity, g/cc	ASTM D792	1.234 g/cc avg
Color - CIE* Lab, Initial (C/2)*	ASTM E1347 / E1349	95.50L*, -1.63a, 5.50b
Color - CIE* Yxy, Initial (C/2)*	ASTM E1347 / E1349	90.41Y, 0.3179x, 0.3274y
Yellowness Index, Initial (C/2)*	ASTM E1349 / E313	9.18
Tensile Strength, Initial, psi (Modified Type I; 20"/min)	ASTM D638	3292 psi avg
Tensile Elongation, Initial, % (Modified Type I; 20"/min)	ASTM D638	689% avg
Color - After QUV, CIE* Lab (C/2; After 1000 hr QUV: QUA @ 0.89 IRR, 8 hrs UV @ 140°F; 4 hr Condensation @ 122°F)*	ASTM E1349 / G154 (Cycle 1)	83.97L, 3.66a, 31.70b
Color - After QUV, CIE* Yxy (C/2; After 1000 hr QUV: QUA @ 0.89 IRR, 8 hrs UV @ 140°F; 4 hr Condensation @ 122°F)*	ASTM E1349 / G154 (Cycle 1)	66.26Y, 0.3799x, 0.3842y
Color - ΔE to Initial (C/2; After 1000 hr QUV: QUA @ 0.89 IRR, 8 hrs UV @ 140°F; 4 hr Condensation @ 122°F)*	ASTM E1347 / E1349 / G154 (Cycle 1)	ΔE CIE* Lab = 29.15
Yellowness Index, (C/2; After 1000 hr QUV: QUA @ 0.89 IRR, 8 hrs UV @ 140°F; 4 hr Condensation @ 122°F)*	ASTM E1349 / E313 / G154	59.76
Tensile Strength, psi (Modified Type I; 20"/min) - (C/2; After 1000 hr QUV: QUA @ 0.89 IRR, 8 hrs UV @ 140°F; 4 hr Condensation @ 122°F)*	ASTM D638 / G154 (Cycle 1)	3215 psi avg
Tensile Elongation, % (Modified Type I; 20"/min) - (C/2; After 1000 hr QUV: QUA @ 0.89 IRR, 8 hrs UV @ 140°F; 4 hr Condensation @ 122°F)*	ASTM D638 / G154 (Cycle 1)	528% avg

Evaluated By:

*James M. Swiekard*  
James M. Swiekard, Coatings Laboratory Manager  
FLU Durapost SG1 ALDOT White-BYK (FL #1819) Research Study BVD29 TWO 977-29 (42417)



Date

*11/28/17*

Notary Public

*Lorena B. Tompkins*



**FUTURE LABS, LLC**  
Highway Safety Product Testing

[www.FutureLabsLLC.com](http://www.FutureLabsLLC.com)  
124 Lone Wolf Drive • Madison, MS 39110  
601.855.7407

**DATE:** November 28, 2017

**REPORT:** The following report covers testing of the product received in accordance with **Research Study BVD29 TWO 977-29 (42417)**.

**PRODUCT:** Safelit Durapost – SG1 ALDOT White Delineator

**SAMPLE:** Product samples were received on **June 6, 2017**.

**PROCEDURE:** Test samples were conditioned, prepared, and tested in accordance with the methods listed.

**RESULTS:**

Safelit Durapost - SG1 ALDOT [Research Study BVD29 TWO 977-29 (4/24/17)]		
Test Property	Method	RESULTS
Ash Content, % (Procedure B)	ASTM D5630	5.98% avg
Specific Gravity, g/cc	ASTM D792	1.234 g/cc avg
Color - CIE* Lab, Initial (D65/10)*	ASTM E1347 / E1349	96.21L, -0.84a, 5.27b
Color - CIE* Yxy, Initial (D65/10)*	ASTM E1347 / E1349	90.52Y, 0.3219x, 0.3412y
Yellowness Index, Initial (D65/10)*	ASTM E1349 / E313	9.18
Tensile Strength, Initial, psi (Modified Type I; 20"/min)	ASTM D638	3292 psi avg
Tensile Elongation, Initial, % (Modified Type I; 20"/min)	ASTM D638	689% avg
Color - After QUV, CIE* Lab (D65/10; After 1000 hr QUV : Q1VA @ 0.89 IRR, 8 hrs UV @ 140°F; 4 hr Condensation @ 122°F)*	ASTM E1349 / G154 (Cycle 1)	84.68L, 5.31a, 32.14b
Color - After QUV, CIE* Yxy (D65/10; After 1000 hr QUV : Q1VA @ 0.89 IRR, 8 hrs UV @ 140°F; 4 hr Condensation @ 122°F)*	ASTM E1349 / G154 (Cycle 1)	65.38Y, 0.3836x, 0.3900y
Color - AE to Initial (D65/10; After 1000 hr QUV : Q1VA @ 0.89 IRR, 8 hrs UV @ 140°F; 4 hr Condensation @ 122°F)*	ASTM E1347 / E1349 / G154 (Cycle 1)	ΔE CIE* Lab = 29.87
Yellowness Index, (D65/10; After 1000 hr QUV : Q1VA @ 0.89 IRR, 8 hrs UV @ 140°F; 4 hr Condensation @ 122°F)*	ASTM E1349 / E313 / G154	61.21
Tensile Strength, psi (Modified Type I; 20"/min) - (D65/10; After 1000 hr QUV : Q1VA @ 0.89 IRR, 8 hrs UV @ 140°F; 4 hr Condensation @ 122°F)	ASTM D638 / G154 (Cycle 1)	3215 psi avg
Tensile Elongation, % (Modified Type I; 20"/min) - (D65/10; After 1000 hr QUV : Q1VA @ 0.89 IRR, 8 hrs UV @ 140°F; 4 hr Condensation @ 122°F)	ASTM D638 / G154 (Cycle 1)	528% avg

Evaluated By:

*James M. Swickard*  
James M. Swickard, Coatings Laboratory Manager  
ELU Durapost SG1 ALDOT White-Hunter (EL #1819) Research Study BVD29 TWO 977-29 (42417)



Date

*11/28/17*

Notary Public

*Lorena B. Tompkins*





**FUTURE LABS, LLC**  
Highway Safety Product Testing

www.FutureLabsLLC.com

124 Lone Wolf Drive • Madison, MS 39110  
601.855.7407

**DATE:** November 28, 2017

**REPORT:** The following report covers testing of the product received in accordance with **Research Study BVD29 TWO 977-29 (42417)**.

**PRODUCT:** City Post SM (Sample No. 8) – Surface Mount White Delincator

**SAMPLE:** Product samples were received on **June 6, 2017**.

**PROCEDURE:** Test samples were conditioned, prepared, and tested in accordance with the methods listed.

**RESULTS:**

City Post SM (Sample No. 8) - Surface Mount [Research Study BVD29 TWO 977-29 (4/24/17)]		
Test Property	Method	RESULTS
Ash Content, % (Procedure B)	ASTM D5630	1.12% avg
Specific Gravity, g/cc	ASTM D792	1.127 g/cc avg
Color - CIE <sup>a</sup> Lab, Initial (C/2)	ASTM E1347 / E1349	92.96L <sub>a</sub> , -0.92a <sub>b</sub> , -1.27b <sub>b</sub>
Color - CIE <sup>a</sup> Yxy, Initial (C/2)	ASTM E1347 / E1349	84.47Y, 0.3065x, 0.3143y
Yellowness Index, Initial (C/2)	ASTM E1349 / E313	3.28
Tensile Strength, Initial, psi (Modified Type E 20°/min)	ASTM D638	3235 psi avg
Tensile Elongation, Initial, % (Modified Type E 20°/min)	ASTM D638	423% avg
Color - After QUV, CIE <sup>a</sup> Lab (C/2; After 1000 hr QUV : QUVa @ 0.89 IRR, 8 hrs UV @ 140°F; 4 hr Condensation @ 122°F)	ASTM E1349 / G154 (Cycle 1)	84.14L <sub>a</sub> , -0.90a <sub>b</sub> , 32.72b <sub>b</sub>
Color - After QUV, CIE <sup>a</sup> Yxy (C/2; After 1000 hr QUV : QUVa @ 0.89 IRR, 8 hrs UV @ 140°F; 4 hr Condensation @ 122°F)	ASTM E1349 / G154 (Cycle 1)	65.97Y, 0.3744x, 0.3840y
Color - AE to Initial (C/2; After 1000 hr QUV : QUVa @ 0.89 IRR, 8 hrs UV @ 140°F; 4 hr Condensation @ 122°F)	ASTM E1347 / E1349 / G154 (Cycle 1)	AE CIE <sup>a</sup> Lab = 35.13
Yellowness Index, (C/2; After 1000 hr QUV : QUVa @ 0.89 IRR, 8 hrs UV @ 140°F; 4 hr Condensation @ 122°F)	ASTM E1349 / E313 / G154	57.79
Tensile Strength, psi (Modified Type E 20°/min) - (C/2; After 1000 hr QUV : QUVa @ 0.89 IRR, 8 hrs UV @ 140°F; 4 hr Condensation @ 122°F)	ASTM D638 / G154 (Cycle 1)	4162 psi avg
Tensile Elongation, % (Modified Type E 20°/min) - (C/2; After 1000 hr QUV : QUVa @ 0.89 IRR, 8 hrs UV @ 140°F; 4 hr Condensation @ 122°F)	ASTM D638 / G154 (Cycle 1)	406% avg

Evaluated By:

*James M. Swickard*  
James M. Swickard, Coatings Laboratory Manager  
FIT CPSM No 8 White-RYK (E1 #1870) Research Study (BVD29 TWO 977-29 (42417))



Date 11/28/17

Notary Public *Lorena B. Tompkins*



**FUTURE LABS, LLC**  
Highway Safety Product Testing

[www.FutureLabsLLC.com](http://www.FutureLabsLLC.com)  
124 Lone Wolf Drive • Madison, MS 39110  
601.855.7407

**DATE:** November 28, 2017

**REPORT:** The following report covers testing of the product received in accordance with **Research Study BVD29 TWO 977-29 (42417)**.

**PRODUCT:** City Post SM (Sample No. 8) – Surface Mount White Delineator

**SAMPLE:** Product samples were received on **June 6, 2017**.

**PROCEDURE:** Test samples were conditioned, prepared, and tested in accordance with the methods listed.

**RESULTS:**

City Post SM (Sample No. 8) - Surface Mount [Research Study BVD29 TWO 977-29 (4/24/17)]		
Test Property	Method	RESULTS
Ash Content, % (Procedure B)	ASTM D5630	1.12% avg
Specific Gravity, g/cc	ASTM D792	1.127 g/cc avg
Color - CIE*Lab, Initial (D65/10)*	ASTM E1347 / E1349	94.21L*, -1.17a*, -5.13b
Color - CIE*Yxy, Initial (D65/10)*	ASTM E1347 / E1349	85.75Y, 0.3033x, 0.3223y
Yellowness Index, Initial (D65/10)*	ASTM E1349 / E313	-11.18
Tensile Strength, Initial, psi (Modified Type I; 20"/min)	ASTM D638	3235 psi avg
Tensile Elongation, Initial, % (Modified Type I; 20"/min)	ASTM D638	-423% avg
Color - After QUV, CIE*Lab (D65/10; After 1000 hr QUV; QUV @ 0.89 IRR, 8 hrs UV @ 140°F; 4 hr Condensation @ 122°F)*	ASTM E1349 / G154 (Cycle 1)	84.80L, 2.34a, 35.30b
Color - After QUV, CIE*Yxy (D65/10; After 1000 hr QUV; QUV @ 0.89 IRR, 8 hrs UV @ 140°F; 4 hr Condensation @ 122°F)*	ASTM E1349 / G154 (Cycle 1)	65.65Y, 0.3845x, 0.3990y
Color - AE to Initial (D65/10; After 1000 hr QUV; QUV @ 0.89 IRR, 8 hrs UV @ 140°F; 4 hr Condensation @ 122°F)*	ASTM E1347 / E1349 / G154 (Cycle 1)	ΔE CIE*Lab = 41.67
Yellowness Index, (D65/10; After 1000 hr QUV; QUV @ 0.89 IRR, 8 hrs UV @ 140°F; 4 hr Condensation @ 122°F)*	ASTM E1349 / E313 / G154	62.95
Tensile Strength, psi (Modified Type I; 20"/min) - (D65/10; After 1000 hr QUV; QUV @ 0.89 IRR, 8 hrs UV @ 140°F; 4 hr Condensation @ 122°F)	ASTM D638 / G154 (Cycle 1)	4162 psi avg
Tensile Elongation, % (Modified Type I; 20"/min) - (D65/10; After 1000 hr QUV; QUV @ 0.89 IRR, 8 hrs UV @ 140°F; 4 hr Condensation @ 122°F)	ASTM D638 / G154 (Cycle 1)	-406% avg

Evaluated By:

  
James M. Swickard, Coatings Laboratory Manager  
FL CPSM No.8 White-Hunter (FL #1820) Research Study BVD29 TWO 977-29 (42417)



Date 11/28/17

Notary Public 



**FUTURE LABS, LLC**  
Highway Safety Product Testing

www.FutureLabsLLC.com  
124 Lone Wolf Drive • Madison, MS 39110  
601.855.7407

**DATE:** November 28, 2017

**REPORT:** The following report covers testing of the product received in accordance with **Research Study BVD29 TWO 977-29 (42417)**.

**PRODUCT:** City Post EAC (Sample No. 8) – Embedded Anchor Cup White Delineator

**SAMPLE:** Product samples were received on **June 6, 2017**.

**PROCEDURE:** Test samples were conditioned, prepared, and tested in accordance with the methods listed.

**RESULTS:**

City Post EAC (Sample No. 8) - Embedded Anchor Cup [Research Study BVD29 TWO 977-29 (4/24/17)]		
Test Property	Method	RESULTS
Ash Content, % (Procedure B)	ASTM D5630	1.08% avg
Specific Gravity, g/cc	ASTM D792	1.130 g/cc avg
Color - CIE <sup>a</sup> Lab, Initial (C/2)	ASTM E1347 / E1349	92.98L, -0.82a, -1.39b
Color - CIE <sup>a</sup> Yxy, Initial (C/2)	ASTM E1347 / E1349	84.53Y, 0.3064x, 0.3141y
Yellowness Index, Initial (C/2)	ASTM E1349 / E313	3.44
Tensile Strength, Initial, psi (Modified Type k 20"/min)	ASTM D638	3556 psi avg
Tensile Elongation, Initial, % (Modified Type k 20"/min)	ASTM D638	420% avg
Color - After QUV, CIE <sup>a</sup> Lab (C/2; After 1000 hr QUV: Q1VA @ 0.89 IRR, 8 hrs UV @ 140°F; 4 hr Condensation @ 122°F)	ASTM E1349 / G154 (Cycle 1)	84.15L, -1.02a, 32.79b
Color - After QUV, CIE <sup>a</sup> Yxy (C/2; After 1000 hr QUV: Q1VA @ 0.89 IRR, 8 hrs UV @ 140°F; 4 hr Condensation @ 122°F)	ASTM E1349 / G154 (Cycle 1)	65.99Y, 0.3743x, 0.3843y
Color - AE to Initial (C/2; After 1000 hr QUV: Q1VA @ 0.89 IRR, 8 hrs UV @ 140°F; 4 hr Condensation @ 122°F)	ASTM E1347 / E1349 / G154 (Cycle 1)	AE CIE <sup>a</sup> Lab = 35.31
Yellowness Index, (C/2; After 1000 hr QUV: Q1VA @ 0.89 IRR, 8 hrs UV @ 140°F; 4 hr Condensation @ 122°F)	ASTM E1349 / E313 / G154	57.78
Tensile Strength, psi (Modified Type k 20"/min) - (C/2; After 1000 hr QUV: Q1VA @ 0.89 IRR, 8 hrs UV @ 140°F; 4 hr Condensation @ 122°F)	ASTM D638 / G154 (Cycle 1)	3625 psi avg
Tensile Elongation, % (Modified Type k 20"/min) - (C/2; After 1000 hr QUV: Q1VA @ 0.89 IRR, 8 hrs UV @ 140°F; 4 hr Condensation @ 122°F)	ASTM D638 / G154 (Cycle 1)	332% avg

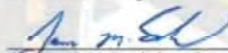
**Evaluated By:**  
  
James M. Swickard, Coatings Laboratory Manager  
E11 CPEAC No.8 White-BYK (E1-1821) Research Study BVD29 TWO 977-29 (42417)



Date 11/28/17

Notary Public 



**FUTURE LABS, LLC**  
Highway Safety Product Testing

[www.FutureLabsLLC.com](http://www.FutureLabsLLC.com)  
124 Lone Wolf Drive • Madison, MS 39110  
601.855.7407

**DATE:** November 28, 2017

**REPORT:** The following report covers testing of the product received in accordance with **Research Study BVD29 TWO 977-29 (42417)**.

**PRODUCT:** City Post EAC (Sample No. 8) – Embedded Anchor Cup White Delineator

**SAMPLE:** Product samples were received on **June 6, 2017**.

**PROCEDURE:** Test samples were conditioned, prepared, and tested in accordance with the methods listed.

**RESULTS:**

City Post EAC (Sample No. 8) - Embedded Anchor Cup [Research Study BVD29 TWO 977-29 (4/24/17)]		
Test Property	Method	RESULTS
Ash Content, % (Procedure B)	ASTM D5630	1.08% avg
Specific Gravity, g/cc	ASTM D792	1.130 g/cc avg
Color - CIE* Lab, Initial (D65/10)*	ASTM E1347 / E1349	94.24L, -1.07a, -5.35b
Color - CIE* Yxy, Initial (D65/10)*	ASTM E1347 / E1349	85.82Y, 0.3031x, 0.3219y
Yellowness Index, Initial (D65/10)*	ASTM E1349 / E313	-11.45
Tensile Strength, Initial, psi (Modified Type I; 20"/min)	ASTM D638	3556 psi avg
Tensile Elongation, Initial, % (Modified Type I; 30"/min)	ASTM D638	420% avg
Color - After QUV, CIE* Lab (D65/10; After 1000 hr QUV : QUA @ 0.89 IRR, 8 hrs UV @ 140°F; 4 hr Condensation @ 122°F)*	ASTM E1349 / G154 (Cycle 1)	84.76L, 2.31a, 35.38b
Color - After QUV, CIE* Yxy (D65/10; After 1000 hr QUV : QUA @ 0.89 IRR, 8 hrs UV @ 140°F; 4 hr Condensation @ 122°F)*	ASTM E1349 / G154 (Cycle 1)	65.55Y, 0.3846x, 0.3992y
Color - AE to Initial (D65/10; After 1000 hr QUV : QUA @ 0.89 IRR, 8 hrs UV @ 140°F; 4 hr Condensation @ 122°F)*	ASTM E1347 / E1349 / G154 (Cycle 1)	AE CIE* Lab = 41.96
Yellowness Index, (D65/10; After 1000 hr QUV : QUA @ 0.89 IRR, 8 hrs UV @ 140°F; 4 hr Condensation @ 122°F)*	ASTM E1349 / E313 / G154	63.06
Tensile Strength, psi (Modified Type I; 20"/min) - (D65/10; After 1000 hr QUV : QUA @ 0.89 IRR, 8 hrs UV @ 140°F; 4 hr Condensation @ 122°F)	ASTM D638 / G154 (Cycle 1)	3625 psi avg
Tensile Elongation, % (Modified Type I; 20"/min) - (D65/10; After 1000 hr QUV : QUA @ 0.89 IRR, 8 hrs UV @ 140°F; 4 hr Condensation @ 122°F)	ASTM D638 / G154 (Cycle 1)	332% avg

Evaluated By:

  
James M. Swickard, Coatings Laboratory Manager  
EU, CPEAC No. 8 White-Hunter (FL #1821) Research Study BVD29 TWO 977-29 (42417)



Date 11/28/17

Notary Public 



**FUTURE LABS, LLC**  
Highway Safety Product Testing

www.FutureLabsLLC.com

124 Lone Wolf Drive • Madison, MS 39110  
601.855.7407

**DATE:** November 28, 2017

**REPORT:** The following report covers testing of the product received in accordance with **Research Study BVD29 TWO 977-29 (42417)**.

**PRODUCT:** City Post GD West (Sample No. 2) – Glue Down White Delineator

**SAMPLE:** Product samples were received on **June 6, 2017**.

**PROCEDURE:** Test samples were conditioned, prepared, and tested in accordance with the methods listed.

**RESULTS:**

City Post GD West (Sample No. 2) - Glue Down [Research Study BVD29 TWO 977-29 (4/24/17)]		
Test Property	Method	RESULTS
Ash Content, % (Procedure B)	ASTM D5630	1.00% avg
Specific Gravity, g/cc	ASTM D792	1.132 g/cc avg
Color - CIE*Lab, Initial (C2)	ASTM E1347 / E1349	93.15L, -0.88a, -1.28b
Color - CIE*Yxy, Initial (C2)	ASTM E1347 / E1349	84.91Y, 0.3066x, 0.3143y
Yellowness Index, Initial (C2)	ASTM E1349 / E313	3.26
Tensile Strength, Initial, psi (Modified Type E; 20"/min)	ASTM D638	3043 psi
Tensile Elongation, Initial, % (Modified Type E; 20"/min)	ASTM D638	408%
Color - After QUV, CIE*Lab (C2; After 1000 hr QUV; QUV @ 0.89 IRR, 8 hrs UV @ 140°F; 4 hr Condensation @ 122°F)	ASTM E1349 / G154 (Cycle 1)	85.06L, -1.47a, 31.92b
Color - After QUV, CIE*Yxy (C2; After 1000 hr QUV; QUV @ 0.89 IRR, 8 hrs UV @ 140°F; 4 hr Condensation @ 122°F)	ASTM E1349 / G154 (Cycle 1)	67.73Y, 0.3713x, 0.3824y
Color - AE to Initial (C2; After 1000 hr QUV; QUV @ 0.89 IRR, 8 hrs UV @ 140°F; 4 hr Condensation @ 122°F)	ASTM E1347 / E1349 / G154 (Cycle 1)	AE CIE*Lab = 34.18
Yellowness Index, (C2; After 1000 hr QUV; QUV @ 0.89 IRR, 8 hrs UV @ 140°F; 4 hr Condensation @ 122°F)	ASTM E1349 / E313 / G154	55.75
Tensile Strength, psi (Modified Type E; 20"/min) - (C2; After 1000 hr QUV; QUV @ 0.89 IRR, 8 hrs UV @ 140°F; 4 hr Condensation @ 122°F)	ASTM D638 / G154 (Cycle 1)	3862 psi avg
Tensile Elongation, % (Modified Type E; 20"/min) - (C2; After 1000 hr QUV; QUV @ 0.89 IRR, 8 hrs UV @ 140°F; 4 hr Condensation @ 122°F)	ASTM D638 / G154 (Cycle 1)	381% avg

Evaluated By:

*James M. Swickard*  
James M. Swickard, Coatings Laboratory Manager  
EFL/CPGD West No. 2 White-BYK (FL #1822) Research Study BVD29 TWO 977-29 (42417)



Date 11/28/17

Notary Public *Lorena B. Tompkins*



**FUTURE LABS, LLC**  
Highway Safety Product Testing

[www.FutureLabsLLC.com](http://www.FutureLabsLLC.com)  
124 Lone Wolf Drive Madison, MS 39110  
601.855.7407

**DATE:** November 28, 2017

**REPORT:** The following report covers testing of the product received in accordance with **Research Study BVD29 TWO 977-29 (42417)**.

**PRODUCT:** City Post GD West (Sample No. 2) – Glue Down White Delineator

**SAMPLE:** Product samples were received on **June 6, 2017**.

**PROCEDURE:** Test samples were conditioned, prepared, and tested in accordance with the methods listed.

**RESULTS:**

City Post GD West (Sample No. 2) - Glue Down [Research Study BVD29 TWO 977-29 (4/24/17)]		
Test Property	Method	RESULTS
Ash Content, % (Procedure B)	ASTM D5630	1.00% avg
Specific Gravity, g/cc	ASTM D792	1.132 g/cc avg
Color - CIE*Lab, Initial (D65/10)*	ASTM E1347 / E1349	94.44L, -1.15a, -5.01b
Color - CIE*Yxy, Initial (D65/10)*	ASTM E1347 / E1349	86.29Y, 0.3035x, 0.3224y
Yellowness Index, Initial (D65/10)*	ASTM E1349 / E313	-10.88
Tensile Strength, Initial, psi (Modified Type I; 20"/min)	ASTM D638	3043 psi
Tensile Elongation, Initial, % (Modified Type I; 20"/min)	ASTM D638	408%
Color - After QUV, CIE*Lab (D65/10; After 1000 hr QUV: QVA @ 0.89 IRR, 8 hrs UV @ 140°F; 4 hr Condensation @ 122°F)*	ASTM E1349 / G154 (Cycle 1)	85.79L, 1.80a, 34.63b
Color - After QUV, CIE*Yxy (D65/10; After 1000 hr QUV: QVA @ 0.89 IRR, 8 hrs UV @ 140°F; 4 hr Condensation @ 122°F)*	ASTM E1349 / G154 (Cycle 1)	67.57Y, 0.3817x, 0.3977y
Color - ΔE to Initial (D65/10; After 1000 hr QUV: QVA @ 0.89 IRR, 8 hrs UV @ 140°F; 4 hr Condensation @ 122°F)*	ASTM E1347 / E1349 / G154 (Cycle 1)	ΔE CIE*Lab = 40.68
Yellowness Index, (D65/10; After 1000 hr QUV: QVA @ 0.89 IRR, 8 hrs UV @ 140°F; 4 hr Condensation @ 122°F)*	ASTM E1349 / E313 / G154	61.1
Tensile Strength, psi (Modified Type I; 20"/min) - (D65/10; After 1000 hr QUV: QVA @ 0.89 IRR, 8 hrs UV @ 140°F; 4 hr Condensation @ 122°F)	ASTM D638 / G154 (Cycle 1)	3862 psi avg
Tensile Elongation, % (Modified Type I; 20"/min) - (D65/10; After 1000 hr QUV: QVA @ 0.89 IRR, 8 hrs UV @ 140°F; 4 hr Condensation @ 122°F)	ASTM D638 / G154 (Cycle 1)	381% avg

Evaluated By:

James M. Swickard, Coatings Laboratory Manager  
 11U CPGD West No.2 White-Hunter (EL #1822) Research Study: BVD29 TWO 977-29 (42417)



Date 11/28/17

Notary Public Lorena B. Tompkins



**FUTURE LABS, LLC**  
Highway Safety Product Testing

[www.FutureLabsLLC.com](http://www.FutureLabsLLC.com)  
124 Lone Wolf Drive • Madison, MS 39110  
601.855.7407

**DATE:** November 28, 2017

**REPORT:** The following report covers testing of the product received in accordance with **Research Study BVD29 TWO 977-29 (42417)**.

**PRODUCT:** City Post GD West (Sample No. 4) – Glue Down White Delineator

**SAMPLE:** Product samples were received on **June 6, 2017**.

**PROCEDURE:** Test samples were conditioned, prepared, and tested in accordance with the methods listed.

**RESULTS:**

City Post GD West (Sample No. 4) - Glue Down [Research Study BVD29 TWO 977-29 (4/24/17)]		
Test Property	Method	RESULTS
Ash Content, % (Procedure B)	ASTM D5630	0.94% avg
Specific Gravity, g/cc	ASTM D792	1.127 g/cc avg
Color - CIE* Lab, Initial (C/2)	ASTM E1347 / E1349	93.08L <sub>a</sub> , -0.86a <sub>b</sub> , -1.29b <sub>b</sub>
Color - CIE* Yxy, Initial (C/2)	ASTM E1347 / E1349	84.76Y, 0.3065x, 0.3143y
Yellowness Index, Initial (C/2)	ASTM E1349 / E313	3.26
Tensile Strength, Initial, psi (Modified Type I; 20°/min)	ASTM D638	3366 psi avg
Tensile Elongation, Initial, % (Modified Type I; 20°/min)	ASTM D638	402% avg
Color - After QUV, CIE* Lab (C/2; After 1000 hr QUV : Q1VA @ 0.89 IRR, 8 hrs UV @ 140°F; 4 hr Condensation @ 122°F)	ASTM E1349 / G154 (Cycle 1)	83.93L <sub>a</sub> , -0.75a <sub>b</sub> , 33.19b <sub>b</sub>
Color - After QUV, CIE* Yxy (C/2; After 1000 hr QUV : Q1VA @ 0.89 IRR, 8 hrs UV @ 140°F; 4 hr Condensation @ 122°F)	ASTM E1349 / G154 (Cycle 1)	68.04Y, 0.3756x, 0.3850y
Color - ΔE to Initial (C/2; After 1000 hr QUV : Q1VA @ 0.89 IRR, 8 hrs UV @ 140°F; 4 hr Condensation @ 122°F)	ASTM E1347 / E1349 / G154 (Cycle 1)	ΔE CIE* Lab = 35.68
Yellowness Index, (C/2; After 1000 hr QUV : Q1VA @ 0.89 IRR, 8 hrs UV @ 140°F; 4 hr Condensation @ 122°F)	ASTM E1349 / E313 / G154	58.70
Tensile Strength, psi (Modified Type I; 20°/min) - (C/2; After 1000 hr QUV : Q1VA @ 0.89 IRR, 8 hrs UV @ 140°F; 4 hr Condensation @ 122°F)	ASTM D638 / G154 (Cycle 1)	3564 psi avg
Tensile Elongation, % (Modified Type I; 20°/min) - (C/2; After 1000 hr QUV : Q1VA @ 0.89 IRR, 8 hrs UV @ 140°F; 4 hr Condensation @ 122°F)	ASTM D638 / G154 (Cycle 1)	331% avg

Evaluated By:

James M. Swickard, Coatings Laboratory Manager  
E1U CPGD West No. 3 White-RYK (Fl #1823) Research Study BVD29 TWO 977-29 (42417)



Date 11/28/17

Notary Public



**FUTURE LABS, LLC**  
Highway Safety Product Testing

[www.FutureLabsLLC.com](http://www.FutureLabsLLC.com)  
124 Lone Wolf Drive • Madison, MS 39110  
601.855.7407

**DATE:** November 28, 2017

**REPORT:** The following report covers testing of the product received in accordance with **Research Study BVD29 TWO 977-29 (42417)**.

**PRODUCT:** City Post GD West (Sample No. 4) – Glue Down White Delineator

**SAMPLE:** Product samples were received on **June 6, 2017**.

**PROCEDURE:** Test samples were conditioned, prepared, and tested in accordance with the methods listed.

**RESULTS:**

City Post GD West (Sample No. 4) - Glue Down [Research Study BVD29 TWO 977-29 (4/24/17)]		
Test Property	Method	RESULTS
Ash Content, % (Procedure B)	ASTM D5630	0.94% avg
Specific Gravity, g/cc	ASTM D792	1.127 g/cc avg
Color - CIE* Lab, Initial (D65/10)*	ASTM E1347 / E1349	94.38L <sub>a</sub> , -1.17a, -4.93b
Color - CIE* Yxy, Initial (D65/10)*	ASTM E1347 / E1349	86.15Y, 0.3036x, 0.3226y
Yellowness Index, Initial (D65/10)*	ASTM E1349 / E313	-10.69
Tensile Strength, Initial, psi (Modified Type I; 20°/min)	ASTM D638	3366 psi avg
Tensile Elongation, Initial, % (Modified Type I; 20°/min)	ASTM D638	402% avg
Color - After QUV, CIE* Lab (D65/10; After 1000 hr QUV; QUVA @ 0.89 IRR, 8 hrs UV @ 140°F; 4 hr Condensation @ 122°F)*	ASTM E1349 / G154 (Cycle 1)	84.67L, 2.55a, 35.86b
Color - After QUV, CIE* Yxy (D65/10; After 1000 hr QUV; QUVA @ 0.89 IRR, 8 hrs UV @ 140°F; 4 hr Condensation @ 122°F)*	ASTM E1349 / G154 (Cycle 1)	65.36Y, 0.3859x, 0.3999y
Color - ΔE to Initial (D65/10; After 1000 hr QUV; QUVA @ 0.89 IRR, 8 hrs UV @ 140°F; 4 hr Condensation @ 122°F)*	ASTM E1347 / E1349 / G154 (Cycle 1)	ΔE CIE* Lab = 42.10
Yellowness Index, (D65/10; After 1000 hr QUV; QUVA @ 0.89 IRR, 8 hrs UV @ 140°F; 4 hr Condensation @ 122°F)*	ASTM E1349 / E313 / G154	63.95
Tensile Strength, psi (Modified Type I; 20°/min) - (D65/10; After 1000 hr QUV; QUVA @ 0.89 IRR, 8 hrs UV @ 140°F; 4 hr Condensation @ 122°F)	ASTM D638 / G154 (Cycle 1)	3564 psi avg
Tensile Elongation, % (Modified Type I; 20°/min) - (D65/10; After 1000 hr QUV; QUVA @ 0.89 IRR, 8 hrs UV @ 140°F; 4 hr Condensation @ 122°F)	ASTM D638 / G154 (Cycle 1)	331% avg

Evaluated By:

*James M. Swickard*  
James M. Swickard, Coatings Laboratory Manager  
FLU CPGD West No.4 White-Hunter (FL #1823) Research Study BVD29 TWO 977-29 (42417)



Date 11/28/17

Notary Public *Lorena B. Tompkins*





**FUTURE LABS, LLC**  
Highway Safety Product Testing

[www.FutureLabsLLC.com](http://www.FutureLabsLLC.com)  
124 Lone Wolf Drive • Madison, MS 39110  
601.855.7407

**DATE:** November 28, 2017

**REPORT:** The following report covers testing of the product received in accordance with **Research Study BVD29 TWO 977-29 (42417)**.

**PRODUCT:** **SHUR-TITE White Delineator**

**SAMPLE:** **Product samples** were received on **June 6, 2017**.

**PROCEDURE:** Test samples were conditioned, prepared, and tested in accordance with the methods listed.

**RESULTS:**

SHUR-TITE [Research Study BVD29 TWO 977-29 (4/24/17)]		
Test Property	Method	RESULTS
Ash Content, % (Procedure B)	ASTM D5630	0.57% avg
Specific Gravity, g/cc	ASTM D792	1.144 g/cc avg
Color - CIE* Lab, Initial (C/2)	ASTM E1347 / E1349	93.21L, -2.90a, 7.57b
Color - CIE* Yxy, Initial (C/2)	ASTM E1347 / E1349	85.05Y, 0.3201x, 0.3325y
Yellowness Index, Initial (C/2)	ASTM E1349 / E313	12.20
Tensile Strength, Initial, psi (Modified Type I; 20"/min)	ASTM D638	3550 psi avg
Tensile Elongation, Initial, % (Modified Type I; 20"/min)	ASTM D638	366% avg
Color - After QUV, CIE* Lab (C/2; After 1000 hr QUV: QUVa @ 0.89 IRR, 8 hrs UV @ 140°F; 4 hr Condensation @ 122°F)	ASTM E1349 / G154 (Cycle 1)	82.34L, 0.66a, 34.89b
Color - After QUV, CIE* Yxy (C/2; After 1000 hr QUV: QUVa @ 0.89 IRR, 8 hrs UV @ 140°F; 4 hr Condensation @ 122°F)	ASTM E1349 / G154 (Cycle 1)	62.53Y, 0.3823x, 0.3880y
Color - AE to Initial (C/2; After 1000 hr QUV: QUVa @ 0.89 IRR, 8 hrs UV @ 140°F; 4 hr Condensation @ 122°F)	ASTM E1347 / E1349 / G154 (Cycle 1)	AE CIE* Lab = 29.62
Yellowness Index, (C/2; After 1000 hr QUV: QUVa @ 0.89 IRR, 8 hrs UV @ 140°F; 4 hr Condensation @ 122°F)	ASTM E1349 / E313 / G154	63.08
Tensile Strength, psi (Modified Type I; 20"/min) - (C/2; After 1000 hr QUV: QUVa @ 0.89 IRR, 8 hrs UV @ 140°F; 4 hr Condensation @ 122°F)	ASTM D638 / G154 (Cycle 1)	3575 psi avg
Tensile Elongation, % (Modified Type I; 20"/min) - (C/2; After 1000 hr QUV: QUVa @ 0.89 IRR, 8 hrs UV @ 140°F; 4 hr Condensation @ 122°F)	ASTM D638 / G154 (Cycle 1)	303% avg

Evaluated By:

*James M. Swickard*  
James M. Swickard, Coatings Laboratory Manager  
FL SHUR-TITE White-BYK (FL #1824) Research Study BVD29 TWO 977-29 (42417)



Date 11/28/17

Notary Public *Lorena B. Tompkins*



**FUTURE LABS, LLC**  
Highway Safety Product Testing

www.FutureLabsLLC.com

124 Lone Wolf Drive • Madison, MS 39110  
601.855.7407

**DATE:** November 28, 2017

**REPORT:** The following report covers testing of the product received in accordance with **Research Study BVD29 TWO 977-29 (42417)**.

**PRODUCT:** SHUR-TITE White Delineator

**SAMPLE:** Product samples were received on **June 6, 2017**.

**PROCEDURE:** Test samples were conditioned, prepared, and tested in accordance with the methods listed.

**RESULTS:**

SHUR-TITE [Research Study BVD29 TWO 977-29 (4/24/17)]		
Test Property	Method	RESULTS
Ash Content, % (Procedure B)	ASTM D5630	0.57% avg
Specific Gravity, g/cc	ASTM D792	1.144 g/cc avg
Color - CIE*Lab, Initial (D65/10)*	ASTM E1347 / E1349	93.94L, -1.72a, 8.49b
Color - CIE*Yxy, Initial (D65/10)*	ASTM E1347 / E1349	85.14Y, 0.3264x, 0.3481y
Yellowness Index, Initial (D65/10)*	ASTM E1349 / E313	14.93
Tensile Strength, Initial, psi (Modified Type I; 20"/min)	ASTM D638	3550 psi avg
Tensile Elongation, Initial, % (Modified Type I; 20"/min)	ASTM D638	366% avg
Color - After QUV, CIE*Lab (D65/10; After 1000 hr QUV: QUVa @ 0.89 IRR, 8 hrs UV @ 140°F; 4 hr Condensation @ 122°F)*	ASTM E1349 / G154 (Cycle 1)	82.88L, 4.42a, 37.80b
Color - After QUV, CIE*Yxy (D65/10; After 1000 hr QUV: QUVa @ 0.89 IRR, 8 hrs UV @ 140°F; 4 hr Condensation @ 122°F)*	ASTM E1349 / G154 (Cycle 1)	61.95Y, 0.3938x, 0.4026y
Color - ΔE to Initial (D65/10; After 1000 hr QUV: QUVa @ 0.89 IRR, 8 hrs UV @ 140°F; 4 hr Condensation @ 122°F)*	ASTM E1347 / E1349 / G154 (Cycle 1)	ΔE CIE*Lab = 31.93
Yellowness Index, (D65/10; After 1000 hr QUV: QUVa @ 0.89 IRR, 8 hrs UV @ 140°F; 4 hr Condensation @ 122°F)*	ASTM E1349 / E313 / G154	69.10
Tensile Strength, psi (Modified Type I; 20"/min) - (D65/10; After 1000 hr QUV: QUVa @ 0.89 IRR, 8 hrs UV @ 140°F; 4 hr Condensation @ 122°F)	ASTM D638 / G154 (Cycle 1)	3575 psi avg
Tensile Elongation, % (Modified Type I; 20"/min) - (D65/10; After 1000 hr QUV: QUVa @ 0.89 IRR, 8 hrs UV @ 140°F; 4 hr Condensation @ 122°F)	ASTM D638 / G154 (Cycle 1)	303% avg
*HunterLab Miniscan EZ4500L		

Evaluated By:

*James M. Swickard*  
James M. Swickard, Coatings Laboratory Manager  
E:\SHUR-TITE White\Hunter (E1\_#1824) Research Study BVD29 TWO 977-29 (42417)



Date 11/28/17

Notary Public *Lorena B. Tompkins*



**FUTURE LABS, LLC**  
Highway Safety Product Testing

[www.FutureLabsLLC.com](http://www.FutureLabsLLC.com)  
124 Lone Wolf Drive x Madison, MS 39110  
601.855.7407

**DATE:** November 28, 2017

**REPORT:** The following report covers testing of the product received in accordance with **Research Study BVD29 TWO 977-29 (42417)**.

**PRODUCT:** **Pexco City Post (with Anchor Cup) Orange Delincator**

**SAMPLE:** **Product samples** were received on **August 30, 2017**.

**PROCEDURE:** Test samples were conditioned, prepared, and tested in accordance with the methods listed.

**RESULTS:**

Orange Pexco City Post (with Anchor Cup) - [Research Study BVD29 TWO 977-29 (4/24/17)]		
Test Property	Method	RESULTS
Ash Content, % (Procedure B)	ASTM D5630	0.10% avg
Specific Gravity, g/cc	ASTM D792	1.113 g/cc avg
Color - CIE*Lab, Initial (C/2)*	ASTM E1347 / E1349	68.38L, 28.58a, 9.79b
Color - CIE*Yxy, Initial (C/2)*	ASTM E1347 / E1349	38.48Y, 0.3858x, 0.3135y
Yellowness Index, Initial (C/2)*	ASTM E1349 / E313	55.52
Tensile Strength, Initial, psi (Modified Type I; 20"/min)	ASTM D638	3775 psi avg
Tensile Elongation, Initial, % (Modified Type I; 20"/min)	ASTM D638	432% avg
Color - After QUV, CIE*Lab (C/2; After 1000 hr QUV : QUA @ 0.89 IRR, 8 hrs UV @ 140°F; 4 hr Condensation @ 122°F)*	ASTM E1349 / G154 (Cycle 1)	60.29L, 29.68a, 35.77b
Color - After QUV, CIE*Yxy (C/2; After 1000 hr QUV : QUA @ 0.89 IRR, 8 hrs UV @ 140°F; 4 hr Condensation @ 122°F)*	ASTM E1349 / G154 (Cycle 1)	28.46Y, 0.4661x, 0.3667y
Color - ΔE to Initial (C/2; After 1000 hr QUV : QUA @ 0.89 IRR, 8 hrs UV @ 140°F; 4 hr Condensation @ 122°F)*	ASTM E1347 / E1349 / G154 (Cycle 1)	ΔE CIE*Lab = 27.26
Yellowness Index, (C/2; After 1000 hr QUV : QUA @ 0.89 IRR, 8 hrs UV @ 140°F; 4 hr Condensation @ 122°F)*	ASTM E1349 / E313 / G154	113.98
Tensile Strength, psi (Modified Type I; 20"/min) - (C/2; After 1000 hr QUV : QUA @ 0.89 IRR, 8 hrs UV @ 140°F; 4 hr Condensation @ 122°F)*	ASTM D638 / G154 (Cycle 1)	3854 psi avg
Tensile Elongation, % (Modified Type I; 20"/min) - (C/2; After 1000 hr QUV : QUA @ 0.89 IRR, 8 hrs UV @ 140°F; 4 hr Condensation @ 122°F)*	ASTM D638 / G154 (Cycle 1)	468% avg

\*BYK Gardner Color-Guide 45°/0°

Evaluated By:

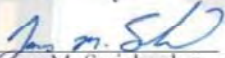
  
James M. Swickard, Coatings Laboratory Manager  
EUCPAC Orange-BYK (FL #1880) Research Study BVD29 TWO 977-29 (42417)



Date

11/28/17

Notary Public

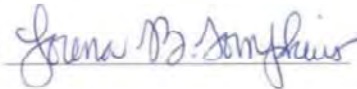



**FUTURE LABS, LLC**  
Highway Safety Product Testing

[www.FutureLabsLLC.com](http://www.FutureLabsLLC.com)  
124 Lone Wolf Drive • Madison, MS 39110  
601.855.7407

**DATE:** November 28, 2017

**REPORT:** The following report covers testing of the product received in accordance with **Research Study BVD29 TWO 977-29 (42417)**.

**PRODUCT:** **Pexco City Post (with Anchor Cup) Orange Delineator**

**SAMPLE:** Product samples were received on **August 30, 2017**.

**PROCEDURE:** Test samples were conditioned, prepared, and tested in accordance with the methods listed.

**RESULTS:**

Orange Pexco City Post (with Anchor Cup) - [Research Study BVD29 TWO 977-29 (4/24/17)]		
Test Property	Method	RESULTS
Ash Content, % (Procedure B)	ASTM D5630	0.10% avg
Specific Gravity, g/cc	ASTM D792	1.113 g/cc avg
Color - CIE* Lab, Initial (D65/10)*	ASTM E1347 / E1349	60.08L, 69.12a, 63.82b
Color - CIE* Yxy, Initial (D65/10)*	ASTM E1347 / E1349	28.21Y, 0.5951x, 0.3536y
Yellowness Index, Initial (D65/10) <sup>†</sup>	ASTM E1349 / E313	202.30
Tensile Strength, Initial, psi (Modified Type I; 20 <sup>o</sup> /min)	ASTM D638	3775 psi avg
Tensile Elongation, Initial, % (Modified Type I; 20 <sup>o</sup> /min)	ASTM D638	432% avg
Color - After QUV, CIE* Lab (D65/10; After 1000 hr QUV: Q1VA @ 0.89 IRR, 8 hrs UV @ 140°F; 4 hr Condensation @ 122°F)*	ASTM E1349 / G154 (Cycle 1)	56.20L, 51.88a, 50.59b
Color - After QUV, CIE* Yxy (D65/10; After 1000 hr QUV: Q1VA @ 0.89 IRR, 8 hrs UV @ 140°F; 4 hr Condensation @ 122°F)*	ASTM E1349 / G154 (Cycle 1)	24.07Y, 0.5515x, 0.3663y
Color - ΔE to Initial (D65/10; After 1000 hr QUV: Q1VA @ 0.89 IRR, 8 hrs UV @ 140°F; 4 hr Condensation @ 122°F)*	ASTM E1347 / E1349 / G154 (Cycle 1)	ΔE CIE* Lab = 22.08
Yellowness Index, (D65/10; After 1000 hr QUV: Q1VA @ 0.89 IRR, 8 hrs UV @ 140°F; 4 hr Condensation @ 122°F)*	ASTM E1349 / E313 / G154	170.10
Tensile Strength, psi (Modified Type I; 20 <sup>o</sup> /min) - (D65/10; After 1000 hr QUV: Q1VA @ 0.89 IRR, 8 hrs UV @ 140°F; 4 hr Condensation @ 122°F)	ASTM D638 / G154 (Cycle 1)	3854 psi avg
Tensile Elongation, % (Modified Type I; 20 <sup>o</sup> /min) - (D65/10; After 1000 hr QUV: Q1VA @ 0.89 IRR, 8 hrs UV @ 140°F; 4 hr Condensation @ 122°F)	ASTM D638 / G154 (Cycle 1)	468% avg

Evaluated By:

*James M. Swickard*  
James M. Swickard, Coatings Laboratory Manager  
EUCPAC Orange-Hunter (FL #1880) Research Study BVD29 TWO 977-29 (42417)



Date 11/28/17

Notary Public *Lorena B. Tompkins*



**FUTURE LABS, LLC**  
Highway Safety Product Testing

[www.FutureLabsLLC.com](http://www.FutureLabsLLC.com)  
124 Lone Wolf Drive • Madison, MS 39110  
601.855.7407

**DATE:** November 28, 2017

**REPORT:** The following report covers testing of the product received in accordance with **Research Study BVD29 TWO 977-29 (42417)**.

**PRODUCT:** Safelit Durapost – SG1 ALDOT White Delineator

**SAMPLE:** Product samples were received on **August 30, 2017**.

**PROCEDURE:** Test samples were conditioned, prepared, and tested in accordance with the methods listed.

**RESULTS:**

White Safelit Durapost - SG1 ALDOT - [Research Study BVD29 TWO 977-29 (4/24/17)]		
Test Property	Method	RESULTS
Ash Content, % (Procedure B)	ASTM D5630	5.43% avg
Specific Gravity, g/cc	ASTM D792	1.233 g/cc avg
Color - CIE*Lab, Initial (C/2)	ASTM E1347 / E1349	95.48L, -1.18a, 4.94b
Color - CIE*Yxy, Initial (C/2)	ASTM E1347 / E1349	90.36Y, 0.3175x, 0.3260y
Yellowness Index, Initial (C/2)	ASTM E1349 / E313	8.49
Tensile Strength, Initial, psi (Modified Type I; 20"/min)	ASTM D638	3888 psi avg
Tensile Elongation, Initial, % (Modified Type I; 20"/min)	ASTM D638	557% avg
Color - After QUV, CIE*Lab (C/2; After 1000 hr QUV; QUA @ 0.89 IRR, 8 hrs UV @ 140°F; 4 hr Condensation @ 122°F)	ASTM E1349 / G154 (Cycle 1)	84.75L, 1.30a, 29.87b
Color - After QUV, CIE*Yxy (C/2; After 1000 hr QUV; QUA @ 0.89 IRR, 8 hrs UV @ 140°F; 4 hr Condensation @ 122°F)	ASTM E1349 / G154 (Cycle 1)	67.15Y, 0.3719x, 0.3758y
Color - ΔE to Initial (C/2; After 1000 hr QUV; QUA @ 0.89 IRR, 8 hrs UV @ 140°F; 4 hr Condensation @ 122°F)	ASTM E1347 / E1349 / G154 (Cycle 1)	ΔE CIE*Lab = 27.31
Yellowness Index, (C/2; After 1000 hr QUV; QUA @ 0.89 IRR, 8 hrs UV @ 140°F; 4 hr Condensation @ 122°F)	ASTM E1349 / E313 / G154	55.27
Tensile Strength, psi (Modified Type I; 20"/min) - (C/2; After 1000 hr QUV; QUA @ 0.89 IRR, 8 hrs UV @ 140°F; 4 hr Condensation @ 122°F)	ASTM D638 / G154 (Cycle 1)	3566 psi avg
Tensile Elongation, % (Modified Type I; 20"/min) - (C/2; After 1000 hr QUV; QUA @ 0.89 IRR, 8 hrs UV @ 140°F; 4 hr Condensation @ 122°F)	ASTM D638 / G154 (Cycle 1)	629% avg

Evaluated By:

  
James M. Swickard, Coatings Laboratory Manager  
EU Durapost SG1 ALDOT White-BYK (IL #1881) Research Study BVD29 TWO 977-29 (42417)



Date 11/28/17

Notary Public 



**FUTURE LABS, LLC**  
Highway Safety Product Testing

[www.FutureLabsLLC.com](http://www.FutureLabsLLC.com)  
124 Lone Wolf Drive • Madison, MS 39110  
601.855.7407

**DATE:** November 28, 2017

**REPORT:** The following report covers testing of the product received in accordance with **Research Study BVD29 TWO 977-29 (42417)**.

**PRODUCT:** Safelit Durapost – SG1 ALDOT White Delineator

**SAMPLE:** Product samples were received on **August 30, 2017**.

**PROCEDURE:** Test samples were conditioned, prepared, and tested in accordance with the methods listed.

**RESULTS:**

White Safelit Durapost - SG1 ALDOT - [Research Study BVD29 TWO 977-29 (4/24/17)]		
Test Property	Method	RESULTS
Ash Content, % (Procedure B)	ASTM D5630	5.43% avg
Specific Gravity, g/cc	ASTM D792	1.233 g/cc avg
Color - CIE*Lab, Initial (D65/10)*	ASTM E1347 / E1349	95.871 <sub>a</sub> , -0.58 <sub>a</sub> , 5.18 <sub>b</sub>
Color - CIE*Yxy, Initial (D65/10)*	ASTM E1347 / E1349	89.70 <sub>y</sub> , 0.3221 <sub>x</sub> , 0.3409 <sub>y</sub>
Yellowness Index, Initial (D65/10)*	ASTM E1349 / E313	9.24
Tensile Strength, Initial, psi (Modified Type I; 20°/min)	ASTM D638	3888 psi avg
Tensile Elongation, Initial, % (Modified Type I; 20°/min)	ASTM D638	557% avg
Color - After QUV, CIE*Lab (D65/10; After 1000 hr QUV: Q1VA @ 0.89 IRR, 8 hrs UV @ 140°F; 4 hr Condensation @ 122°F)*	ASTM E1349 / G154 (Cycle 1)	84.72 <sub>L</sub> , 4.65 <sub>a</sub> , 30.87 <sub>b</sub>
Color - After QUV, CIE*Yxy (D65/10; After 1000 hr QUV: Q1VA @ 0.89 IRR, 8 hrs UV @ 140°F; 4 hr Condensation @ 122°F)*	ASTM E1349 / G154 (Cycle 1)	65.49 <sub>y</sub> , 0.3801 <sub>x</sub> , 0.3883 <sub>y</sub>
Color - ΔE to Initial (D65/10; After 1000 hr QUV: Q1VA @ 0.89 IRR, 8 hrs UV @ 140°F; 4 hr Condensation @ 122°F)*	ASTM E1347 / E1349 / G154 (Cycle 1)	ΔE CIE*Lab = 28.55
Yellowness Index x, (D65/10; After 1000 hr QUV: Q1VA @ 0.89 IRR, 8 hrs UV @ 140°F; 4 hr Condensation @ 122°F)*	ASTM E1349 / E313 / G154	58.80
Tensile Strength, psi (Modified Type I; 20°/min) - (D65/10; After 1000 hr QUV: Q1VA @ 0.89 IRR, 8 hrs UV @ 140°F; 4 hr Condensation @ 122°F)	ASTM D638 / G154 (Cycle 1)	3566 psi avg
Tensile Elongation, % (Modified Type I; 20°/min) - (D65/10; After 1000 hr QUV: Q1VA @ 0.89 IRR, 8 hrs UV @ 140°F; 4 hr Condensation @ 122°F)	ASTM D638 / G154 (Cycle 1)	629% avg

Evaluated By:

*James M. Swickard*  
James M. Swickard, Coatings Laboratory Manager  
EUC Durapost SG1 ALDOT White-Hunter (L1 #1881) Research Study BVD29 TWO 977-29 (42417)



Date 11/28/17

Notary Public *Lorena B. Tompkins*



**FUTURE LABS, LLC**  
Highway Safety Product Testing

[www.FutureLabsLLC.com](http://www.FutureLabsLLC.com)  
124 Lone Wolf Drive • Madison, MS 39110  
601.855.7407

**DATE:** November 28, 2017

**REPORT:** The following report covers testing of the product received in accordance with **Research Study BVD29 TWO 977-29 (42417)**.

**PRODUCT:** Endoto Post (CTDOT) White Delineator

**SAMPLE:** Product samples were received on August 30, 2017.

**PROCEDURE:** Test samples were conditioned, prepared, and tested in accordance with the methods listed.

**RESULTS:**

White Endoto Post (CTDOT) - [Research Study BVD29 TWO 977-29 (4/24/17)]		
Test Property	Method	RESULTS
Ash Content, % (Procedure B)	ASTM D5630	1.38% avg
Specific Gravity, g/cc	ASTM D792	1.214 g/cc avg
Color - CIE <sup>a</sup> Lab, Initial (C/2)	ASTM E1347 / E1349	96.20L*, -1.37a, 5.65b
Color - CIE <sup>a</sup> Yxy, Initial (C/2)	ASTM E1347 / E1349	92.09Y, 0.3184x, 0.3274y
Yellowness Index, Initial (C/2)	ASTM E1349 / E313	9.60
Tensile Strength, Initial, psi (Modified Type I; 20 <sup>o</sup> /min)	ASTM D638	2312 psi avg
Tensile Elongation, Initial, % (Modified Type I; 20 <sup>o</sup> /min)	ASTM D638	652% avg
Color - After QUV, CIE <sup>a</sup> Lab (C/2; After 1000 hr QUV : QUVa @ 0.89 IRR, 8 hrs UV @ 140 <sup>o</sup> F; 4 hr Condensation @ 122 <sup>o</sup> F)	ASTM E1349 / G154 (Cycle 1)	94.86L*, -1.73a, 9.98b
Color - After QUV, CIE <sup>a</sup> Yxy (C/2; After 1000 hr QUV : QUVa @ 0.89 IRR, 8 hrs UV @ 140 <sup>o</sup> F; 4 hr Condensation @ 122 <sup>o</sup> F)	ASTM E1349 / G154 (Cycle 1)	88.90Y, 0.3259x, 0.3359y
Color - ΔE to Initial (C/2; After 1000 hr QUV : QUVa @ 0.89 IRR, 8 hrs UV @ 140 <sup>o</sup> F; 4 hr Condensation @ 122 <sup>o</sup> F)	ASTM E1347 / E1349 / G154 (Cycle 1)	ΔE CIE <sup>a</sup> Lab = 4.54
Yellowness Index, (C/2; After 1000 hr QUV : QUVa @ 0.89 IRR, 8 hrs UV @ 140 <sup>o</sup> F; 4 hr Condensation @ 122 <sup>o</sup> F)	ASTM E1349 / E313 / G154	17.24
Tensile Strength, psi (Modified Type I; 20 <sup>o</sup> /min) - (C/2; After 1000 hr QUV : QUVa @ 0.89 IRR, 8 hrs UV @ 140 <sup>o</sup> F; 4 hr Condensation @ 122 <sup>o</sup> F)	ASTM D638 / G154 (Cycle 1)	2187 psi avg
Tensile Elongation, % (Modified Type I; 20 <sup>o</sup> /min) - (C/2; After 1000 hr QUV : QUVa @ 0.89 IRR, 8 hrs UV @ 140 <sup>o</sup> F; 4 hr Condensation @ 122 <sup>o</sup> F)	ASTM D638 / G154 (Cycle 1)	591% avg

Evaluated By:

*James M. Swickard*  
James M. Swickard, Coatings Laboratory Manager  
FLU Endoto CTDOT White-BYK (FL #1882) Research Study BVD29 TWO 977-29 (42417)



Date 11/28/17

Notary Public *Lorena B Tompkins*



**FUTURE LABS, LLC**  
Highway Safety Product Testing

[www.FutureLabsLLC.com](http://www.FutureLabsLLC.com)  
124 Lone Wolf Drive • Madison, MS 39110  
601.855.7407

**DATE:** November 28, 2017

**REPORT:** The following report covers testing of the product received in accordance with **Research Study BVD29 TWO 977-29 (42417)**.

**PRODUCT:** Endoto Post (CTDOT) White Delineator

**SAMPLE:** Product samples were received on **August 30, 2017**.

**PROCEDURE:** Test samples were conditioned, prepared, and tested in accordance with the methods listed.

**RESULTS:**

White Endoto Post (CTDOT) - [Research Study BYD29 TWO 977-29 (4/24/17)]		
Test Property	Method	RESULTS
Ash Content, % (Procedure B)	ASTM D5630	1.38% avg
Specific Gravity, g/cc	ASTM D792	1.214 g/cc avg
Color - CIE <sup>a</sup> Lab, Initial (D65/10) <sup>a</sup>	ASTM E1347 / E1349	97.02L, -0.65a, 4.82b
Color - CIE <sup>a</sup> Yxy, Initial (D65/10) <sup>a</sup>	ASTM E1347 / E1349	92.80Y, 0.3213x, 0.3402y
Yellowness Index, Initial (D65/10) <sup>a</sup>	ASTM E1349 / E313	8.44
Tensile Strength, Initial, psi (Modified Type I; 20°/min)	ASTM D638	2312 psi avg
Tensile Elongation, Initial, % (Modified Type I; 20°/min)	ASTM D638	652% avg
Color - After QUV, CIE <sup>a</sup> Lab (D65/10; After 1000 hr QUV : QUVa @ 0.89 IRR, 8 hrs UV @ 140°F; 4 hr Condensation @ 122°F) <sup>a</sup>	ASTM E1349 / G154 (Cycle 1)	95.76L, -0.79a, 10.23b
Color - After QUV, CIE <sup>a</sup> Yxy (D65/10; After 1000 hr QUV : QUVa @ 0.89 IRR, 8 hrs UV @ 140°F; 4 hr Condensation @ 122°F) <sup>a</sup>	ASTM E1349 / G154 (Cycle 1)	89.42Y, 0.3305x, 0.3504y
Color - ΔE to Initial (D65/10; After 1000 hr QUV : QUVa @ 0.89 IRR, 8 hrs UV @ 140°F; 4 hr Condensation @ 122°F) <sup>a</sup>	ASTM E1347 / E1349 / G154 (Cycle 1)	ΔE CIE <sup>a</sup> Lab = 5.57
Yellowness Index, (D65/10; After 1000 hr QUV : QUVa @ 0.89 IRR, 8 hrs UV @ 140°F; 4 hr Condensation @ 122°F) <sup>a</sup>	ASTM E1349 / E313 / G154	18.02
Tensile Strength, psi (Modified Type I; 20°/min) - (D65/10; After 1000 hr QUV : QUVa @ 0.89 IRR, 8 hrs UV @ 140°F; 4 hr Condensation @ 122°F)	ASTM D638 / G154 (Cycle 1)	2187 psi avg
Tensile Elongation, % (Modified Type I; 20°/min) - (D65/10; After 1000 hr QUV : QUVa @ 0.89 IRR, 8 hrs UV @ 140°F; 4 hr Condensation @ 122°F)	ASTM D638 / G154 (Cycle 1)	591% avg

Evaluated By:

*James M. Swickard*  
James M. Swickard, Coatings Laboratory Manager  
FLU Endoto CTDOT White-Hunter (FL #1882) Research Study BYD29 TWO 977-29 (42417)



Date 11/28/17

Notary Public *Lorena B. Tompkins*





**FUTURE LABS, LLC**  
Highway Safety Product Testing

[www.FutureLabsLLC.com](http://www.FutureLabsLLC.com)  
124 Lone Wolf Drive • Madison, MS 39110  
601.855.7407

**DATE:** November 28, 2017

**REPORT:** The following report covers testing of the product received in accordance with **Research Study BVD29 TWO 977-29 (42417)**.

**PRODUCT:** FlexStake Orange Delineator

**SAMPLE:** Product samples were received on **September 26, 2017**.

**PROCEDURE:** Test samples were conditioned, prepared, and tested in accordance with the methods listed.

**RESULTS:**

Orange FlexStake Delineator - [Research Study BYD29 TWO 977-29 (4/24/17)]		
Test Property	Method	RESULTS
Ash Content, % (Procedure B)	ASTM D5630	0.07% avg
Specific Gravity, g/cc	ASTM D792	1.151 g/cc avg
Color - CIE*Lab, Initial (C/2)	ASTM E1347 / E1349	45.14L, 53.29a, 46.60b
Color - CIE*Yxy, Initial (C/2)	ASTM E1347 / E1349	14.64Y, 0.5858x, 0.3437y
Yellowness Index, Initial (C/2)	ASTM E1349 / E313	195.86
Tensile Strength, Initial, psi (Modified Type I; 20"/min)	ASTM D638	4200 psi
Tensile Elongation, Initial, % (Modified Type I; 20"/min)	ASTM D638	426%
Color - After QUV, CIE*Lab (C/2; After 1000 hr QUV: QUVA @ 0.89 IRR, 8 hrs UV @ 140°F; 4 hr Condensation @ 122°F)	ASTM E1349 / G154 (Cycle 1)	41.78L, 48.27a, 43.85b
Color - After QUV, CIE*Yxy (C/2; After 1000 hr QUV: QUVA @ 0.89 IRR, 8 hrs UV @ 140°F; 4 hr Condensation @ 122°F)	ASTM E1349 / G154 (Cycle 1)	12.36Y, 0.5800x, 0.3476y
Color - ΔE to Initial (C/2; After 1000 hr QUV: QUVA @ 0.89 IRR, 8 hrs UV @ 140°F; 4 hr Condensation @ 122°F)	ASTM E1347 / E1349 / G154 (Cycle 1)	ΔE CIE*Lab = 6.84
Yellowness Index, (C/2; After 1000 hr QUV: QUVA @ 0.89 IRR, 8 hrs UV @ 140°F; 4 hr Condensation @ 122°F)	ASTM E1349 / E313 / G154	191.00
Tensile Strength, psi (Modified Type I; 20"/min) - (C/2; After 1000 hr QUV: QUVA @ 0.89 IRR, 8 hrs UV @ 140°F; 4 hr Condensation @ 122°F)	ASTM D638 / G154 (Cycle 1)	3935 psi avg
Tensile Elongation, % (Modified Type I; 20"/min) - (C/2; After 1000 hr QUV: QUVA @ 0.89 IRR, 8 hrs UV @ 140°F; 4 hr Condensation @ 122°F)	ASTM D638 / G154 (Cycle 1)	414% avg

**Evaluated By:**

*James M. Swickard*  
James M. Swickard, Coatings Laboratory Manager  
FLU FlexStake Orange-BYK (FL #1883) Research Study BYD29 TWO 977-29 (42417)



Date 11/28/17

Notary Public *Lorena B Tompkins*



**FUTURE LABS, LLC**  
Highway Safety Product Testing

[www.FutureLabsLLC.com](http://www.FutureLabsLLC.com)  
124 Lone Wolf Drive • Madison, MS 39110  
601.855.7407

**DATE:** November 28, 2017

**REPORT:** The following report covers testing of the product received in accordance with **Research Study BVD29 TWO 977-29 (42417)**.

**PRODUCT:** FlexStake Orange Delineator

**SAMPLE:** Product samples were received on **September 26, 2017**.

**PROCEDURE:** Test samples were conditioned, prepared, and tested in accordance with the methods listed.

**RESULTS:**

Orange FlexStake Delineator - [Research Study BVD29 TWO 977-29 (4/24/17)]		
Test Property	Method	RESULTS
Ash Content, % (Procedure B)	ASTM D5630	0.07% avg
Specific Gravity, g/cc	ASTM D792	1.151 g/cc avg
Color - CIE*Lab, Initial (D65/10)*	ASTM E1347 / E1349	44.39L, 54.86a, 45.44b
Color - CIE*Yxy, Initial (D65/10)*	ASTM E1347 / E1349	14.11Y, 0.5854x, 0.3479y
Yellowness Index, Initial (D65/10)*	ASTM E1349 / E313	196.92
Tensile Strength, Initial, psi (Modified Type I; 20"/min)	ASTM D638	4200 psi
Tensile Elongation, Initial, % (Modified Type I; 20"/min)	ASTM D638	426%
Color - After QUV, CIE*Lab (D65/10; After 1000 hr QUV; QUV @ 0.89 IRR, 8 hrs UV @ 140°F; 4 hr Condensation @ 122°F)*	ASTM E1349 / G154 (Cycle 1)	41.65L, 49.87a, 43.33b
Color - After QUV, CIE*Yxy (D65/10; After 1000 hr QUV; QUV @ 0.89 IRR, 8 hrs UV @ 140°F; 4 hr Condensation @ 122°F)*	ASTM E1349 / G154 (Cycle 1)	12.28Y, 0.5789x, 0.3527y
Color - ΔE to Initial (D65/10; After 1000 hr QUV; QUV @ 0.89 IRR, 8 hrs UV @ 140°F; 4 hr Condensation @ 122°F)*	ASTM E1347 / E1349 / G154 (Cycle 1)	ΔE CIE*Lab = 6.85
Yellowness Index, (D65/10; After 1000 hr QUV; QUV @ 0.89 IRR, 8 hrs UV @ 140°F; 4 hr Condensation @ 122°F)*	ASTM E1349 / E313 / G154	191.29
Tensile Strength, psi (Modified Type I; 20"/min) - (D65/10; After 1000 hr QUV; QUV @ 0.89 IRR, 8 hrs UV @ 140°F; 4 hr Condensation @ 122°F)	ASTM D638 / G154 (Cycle 1)	3935 psi avg
Tensile Elongation, % (Modified Type I; 20"/min) - (D65/10; After 1000 hr QUV; QUV @ 0.89 IRR, 8 hrs UV @ 140°F; 4 hr Condensation @ 122°F)	ASTM D638 / G154 (Cycle 1)	414% avg

\*HunterLab MiniScan EZ-4500L

Evaluated By:

  
James M. Swickard, Coatings Laboratory Manager  
FIU FlexStake Orange-Hunter (FI #1883) Research Study BVD29 TWO 977-29 (42417)



Date 11/28/17

Notary Public 