

**EXHIBIT NO. ___(GJZ-6)
DOCKET NO. UE-07___/UG-07___
2007 PSE GENERAL RATE CASE
WITNESS: GREG ZELLER**

**BEFORE THE
WASHINGTON UTILITIES AND TRANSPORTATION COMMISSION**

**WASHINGTON UTILITIES AND
TRANSPORTATION COMMISSION,**

Complainant,

v.

PUGET SOUND ENERGY, INC.,

Respondent.

**Docket No. UE-07___
Docket No. UG-07___**

**FIFTH EXHIBIT (NONCONFIDENTIAL) TO THE
PREFILED DIRECT TESTIMONY OF
GREG ZELLER
ON BEHALF OF PUGET SOUND ENERGY, INC.**

DECEMBER 3, 2007



2006
Qualifying Storm Events

December 13, 2006
Final Report – Revised June 27, 2007

Table of Contents

| | |
|--|-----------|
| Table of Contents | 2 |
| Event Description | 3 |
| Date of event | 3 |
| Event Type | 3 |
| Service Areas Affected | 3 |
| Number of Customers Affected | 3 |
| Summary of System Impacts | 3 |
| Mobilization Summary | 3 |
| Major Event Day – Qualification | 6 |
| Qualified Events - 2006 | 6 |
| Current Event – Calculation Detail | 6 |
| Cumulative list of events that have qualified | 6 |
| Event Restoration – Cost Summary | 7 |
| Restoration Cost Detail by Qualifying Event | 7 |
| YTD Storm Restoration Cost Detail – Through December 13, 2006 | 7 |
| Detail Documents | 8 |
| Restoration Cost Detail – Current Event | 9 |
| IEEE-1366 - Detailed List of Distribution Circuits with Outages | 10 |
| Terms, Codes and Definitions Used on Detail Reports | 55 |
| Newsprint Media Coverage | 57 |

Qualifying Storm Event
December 13, 2006
Final Report – Revised June 27, 2007

Event Description

Date of event

December 13, 2006

Event Type

Wind storm.

Service Areas Affected

This wind storm was a major regional event for the northwest, impacting all parts of Puget Sound Energy's nine-county electric service area.

The first wind storm in this "double-whammy" event began in the early morning hours of Wednesday, December 13th. The initial windstorm was a significant wind event in its' own right, resulting in more than 350 outages across the western and southern portions of PSE's electric service area. While efforts were underway to repair storm damage from this event, the National Weather Service issued a high wind watch for a second and much larger weather event looming off the coast: west winds 50-60 MPH with gusts of 80-90 MPH possible - for late evening, Thursday, December 14th. The National Weather Service suggested this would be the strongest wind event of the season and established a Wednesday afternoon conference call with regional emergency managers to review the storm forecast models for Thursday's event.

Late Thursday, the second wind event materialized as forecasted. With overnight wind gusts reaching 70-80 MPH, thousands of trees were blown to the ground across western Washington. By early Friday morning, more than two-thirds of PSE's electric customers were without service. More than half of PSE's transmission lines were out of service and almost half of PSE's substations were offline. While damage was extensive in all counties, King County experienced extraordinary damage when compared to other areas. Overall, the resulting storm damage from this wind storm exceeded that of the Inaugural Day wind storm in 1993.

Number of Customers Affected

Over 700,000 of PSE's electric service customers were without service at the height of this event.

Summary of System Impacts

| | |
|-------------------------------------|--------------|
| Total Number of Outages | 3,704 |
| Distribution Circuits Totally Out | 692 |
| Distribution Circuits Partially Out | 3,012 |

| | |
|--------------------------------|-----|
| Transmission Circuits Affected | 85 |
| Substations Totally Off-line | 159 |

Mobilization Summary

Once Wednesday's wind event was well in hand, PSE's Emergency Operations Center turned its' attention to mobilizing resources in anticipation of Thursday night's winds. By the end of the day, Thursday, PSE had more than 120 line crews and 35 tree crews onsite, with many more en-route. By the height of the restoration effort, those numbers would grow to 335 line crews, 86 tree crews, 61 service teams and over 200 damage assessment and crew coordination teams.

Qualifying Storm Event
December 13, 2006
Final Report – Revised June 27, 2007

Operating bases

| Base | Date Opened | Time Opened | Date Closed | Time Closed |
|-------------|--------------------|--------------------|--------------------|--------------------|
| Kitsap | 12/13/2006 | 04:30 | 12/24/2006 | 19:30 |
| Thurston | 12/13/2006 | 05:00 | 12/24/2006 | 12:30 |
| N King | 12/13/2006 | 06:00 | 12/25/2006 | 16:15 |
| S King | 12/13/2006 | 07:00 | 12/24/2006 | 12:30 |
| Pierce | 12/13/2006 | 08:00 | 12/21/2006 | 17:30 |
| Whatcom | 12/13/2006 | 17:00 | 12/17/2006 | 22:30 |
| Skagit | 12/14/2006 | 21:00 | 12/18/2006 | 19:00 |
| Island | 12/14/2006 | 21:00 | 12/18/2006 | 19:00 |

Emergency Operations Center

| EOC | Date Opened | Time Opened | Date Closed | Time Closed |
|------------|--------------------|--------------------|--------------------|--------------------|
| | 12/13/2006 | 06:00 | 12/25/2006 | 17:00 |

Qualifying Storm Event
December 13, 2006
Final Report – Revised June 27, 2007

December 13 - 26, 2006

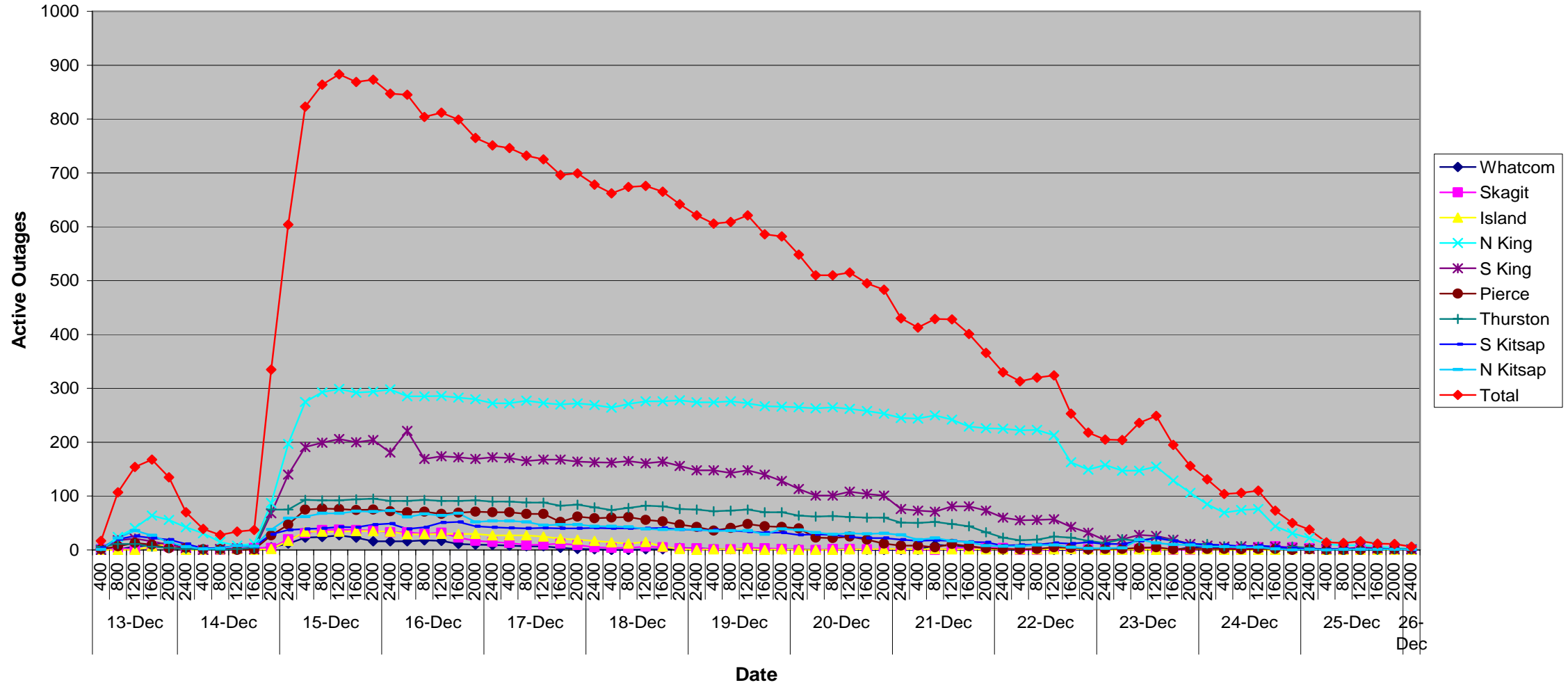

Qualifying Storm Event
December 13, 2006
Final Report – Revised June 27, 2007

Major Event Day – Qualification

IEEE 1366 Method

IEEE 1366 was established to present a set of terms and definitions which can be used to foster uniformity in the development of distribution service reliability indices, to identify factors which affect the indices, and to aid in consistent reporting practices among utilities. Also, it provides guidance for new personnel in the reliability area, and tools for internal as well as external comparisons. The Major Event Day definition was created as part of IEEE 1366 to allow for consistent calculation of reliability metrics between utilities, and enable more valid comparisons with other utility reliability metrics.

IEEE Major Event Day Calculation (2.5 BETA METHOD)

1. A threshold on daily SAIDI is computed once a year, following year end.
2. Assemble the 5 most recent years of historical values of SAIDI/day.
3. Discard any days in the data set that has a SAIDI/day of zero.
4. Find the natural logarithm of each value in the data set.
5. Compute the average Alpha and the standard deviation (Beta) of the natural logarithms computed in step 3.
6. Compute the threshold Tmed where $Tmed = \exp(\text{Alpha} + 2.5 * \text{Beta})$
7. Any day in the next year with SAIDI > Tmed is a major event day.

Puget Sound Energy's Major Event Threshold for 2006: 4.97 Minutes

Qualified Events - 2006

Current Event – Calculation Detail

| Event Date | Total Customer Minutes | Average Customer Count | Daily SAIDI – Customer Minutes /Customer Count |
|------------|------------------------|------------------------|--|
| 12/13/2006 | 27,153,507 | 1,044,330 | 26.00 |
| 12/14/2006 | 1,575,767,797 | 1,044,330 | 1,508.88 |

Cumulative list of events that have qualified

| Date(s) | T-med Score | O&M – Deferrable Accumulation |
|------------|-----------------|-------------------------------|
| 1/1/2006 | 5.35 | \$242,708 |
| 1/31/2006 | 11.19 | \$653,176 |
| 2/4/2006 | 161.65 | \$6,104,116 |
| 2/10/2006 | 8.34 | \$0 |
| 2/17/2006 | 40.13 | \$0 |
| 3/8/2006 | 6.16 | \$0 |
| 11/13/2006 | 13.24 | \$0 |
| 11/15/2006 | 107.64 | \$0 |
| 11/26/2006 | 27.58 | \$0 |
| 12/11/2006 | 12.97 | \$0 |
| 12/13/2006 | 26.00 / 1508.88 | \$0 |

Qualifying Storm Event
December 13, 2006
Final Report – Revised June 27, 2007

Event Restoration – Cost Summary

Restoration Cost Detail by Qualifying Event

| Date | Qualified Events Deferred Account | Capital | C&D Costs Recoverable from Direct Billings (Costs Not Yet Billed) | O&M – Not Deferrable | O&M – Deferrable Accumulation | Total O&M | Total |
|------------|-----------------------------------|-----------------|---|----------------------|-------------------------------|-----------------|------------------|
| 1/1/2006 | \$0 | \$0 | \$0 | \$23,995 | \$242,708 | \$266,703 | \$266,703 |
| 1/31/2006 | \$0 | \$70,613 | \$0 | \$35,780 | \$653,176 | \$688,956 | \$759,569 |
| 2/4/2006 | \$2,853,981 | \$311,579 | \$0 | \$395,638 | \$6,104,116 | \$6,499,754 | \$9,665,314 |
| 2/10/2006 | \$468,301 | \$110,144 | \$0 | \$17,139 | \$0 | \$17,139 | \$595,584 |
| 2/17/2006 | \$3,309,247 | \$141,574 | \$0 | \$127,653 | \$0 | \$127,653 | \$3,578,474 |
| 3/8/2006 | \$444,758 | \$3,929 | \$0 | \$34,731 | \$0 | \$34,731 | \$483,418 |
| 11/13/2006 | \$1,491,089 | \$26,308 | \$0 | \$1,768,317 | \$0 | \$1,768,317 | \$3,285,714 |
| 11/15/2006 | \$7,902,597 | \$15,072 | \$20,536 | \$1,881,789 | \$0 | \$1,881,789 | \$9,819,994 |
| 11/26/2006 | \$5,149,885 | \$197,468 | \$0 | \$273,586 | \$0 | \$273,586 | \$5,620,939 |
| 12/11/2006 | \$1,491,309 | \$11,697 | \$0 | \$10,288 | \$0 | \$10,288 | \$1,513,294 |
| 12/13/2006 | \$83,604,718 (r) | \$5,488,151 (r) | \$0 | \$1,363,744(r) | \$0 | \$1,363,744 (r) | \$90,456,613 (r) |

(r) Revised

YTD Storm Restoration Cost Detail – Through December 13, 2006

| Qualified Events Deferred Account | Capital | C&D Costs Recoverable from Direct Billings (Costs Not Yet Billed) | O&M – Not Deferrable | O&M Deferrable Accumulation | Total O&M | Total |
|-----------------------------------|-----------------|---|----------------------|-----------------------------|------------------|-------------------|
| \$107,192,790 (r) | \$6,376,535 (r) | \$20,536 | \$5,929,395 (r) | \$7,000,000 | \$12,929,395 (r) | \$126,519,256 (r) |

(r) Revised

Qualifying Storm Event
December 13, 2006
Final Report – Revised June 27, 2007

Detail Documents

Restoration Cost Detail – Current Event

Detailed List of Distribution Circuits with Outages

Terms, Codes & Definitions Used on Detail Reports

Newsprint Media Coverage

Qualifying Storm Event
December 13, 2006
Final Report – Revised June 27, 2007

Restoration Cost Detail – Current Event (r)

| Puget Sound Energy December 13 , 2006 - Storm Damage Repair Costs (r) | | | | | | | |
|--|---|-------------|--|-------------------------|-----------------------------------|----------------|--------------|
| | Qualifying Events Deferred Account | Capital | C&D Recoverable from Direct Billings (Costs Not Yet Billed) | O&M - Not Deferrable | O&M Deferrable Accumulation | Total O&M | Total |
| Labor | | | | | | | |
| ST | | 8,409 | | | \$5,076,002 | \$5,076,002 | \$5,084,411 |
| OT | | 9,211 | | | \$392,353 | \$392,353 | \$401,564 |
| Total Labor | \$0 | \$17,621 | \$0 | \$0 | \$5,468,355 | \$5,468,355 | \$5,485,975 |
| Labor OH | | 18,320 | | | \$2,558,832 | \$2,558,832 | \$2,577,152 |
| Materials | | 1,436,122 | | | \$2,323,516 | \$2,323,516 | \$3,759,638 |
| Contractors | | 3,400,019 | | | \$69,252,737 | \$69,252,737 | \$72,652,756 |
| Other Direct Charges | | | | | \$2,864,781 | \$2,864,781 | \$2,864,781 |
| Fleet | | | | | \$245,314 | \$245,314 | \$245,314 |
| Other Assessments | | \$616,070 | | \$1,363,744 | \$891,184 | \$2,254,928 | \$2,870,998 |
| Deferred Expenses | \$83,604,718 | | | | (\$83,604,718) | (\$83,604,718) | \$0 |
| | \$83,604,718 | \$5,488,151 | \$0 | \$1,363,744 | \$0 | \$1,363,744 | \$90,456,613 |

(r) Revised

Qualifying Storm Event
December 13, 2006
Final Report – Revised June 27, 2007

IEEE-1366 - Detailed List of Distribution Circuits with Outages

| Notification | Date | Time | Circuit | Area | Cause | Equipment | Cust Outs | Cust Mins |
|--------------|------------|---------|----------|------|-------|-----------|-----------|-----------|
| E696705215 | 12/13/2006 | 0:05:00 | BIG-12 | EAC | TF | OCO | 7 | 2,975 |
| E838354001 | 12/13/2006 | 0:19:00 | PRI-21 | ECC | EF | OTF | 10 | 796 |
| E974529199 | 12/13/2006 | 1:26:00 | HAP-16 | EAA | TO | OCO | 1 | 459 |
| E369714894 | 12/13/2006 | 2:11:00 | ELD-27 | ECC | UN | OCO | 10 | 12,580 |
| E012028382 | 12/13/2006 | 2:53:00 | SCH-15 | EAA | EF | OFU | 51 | 7,699 |
| E297137702 | 12/13/2006 | 3:07:00 | ELD-23 | ECC | TF | OCO | 10 | 1,157 |
| E387225402 | 12/13/2006 | 3:17:00 | PRI-23 | ECC | UN | OCO | 15 | 928 |
| E710553208 | 12/13/2006 | 3:46:00 | ELD-25 | ECC | EF | OCO | 170 | 82,280 |
| E350679906 | 12/13/2006 | 3:46:00 | LOL-21 | ECD | TO | OCO | 126 | 70,434 |
| E747453966 | 12/13/2006 | 3:47:00 | NLM-15 | EAC | TF | OCO | 15 | 6,330 |
| E168558826 | 12/13/2006 | 3:47:00 | MOT-14 | ECC | UN | OCO | 923 | 232,596 |
| E144551921 | 12/13/2006 | 3:48:00 | FRA-13 | ECD | TO | OCO | 1,484 | 501,144 |
| E178114945 | 12/13/2006 | 3:54:00 | MAN-13 | ECD | TF | OCO | 49 | 7,567 |
| E931304440 | 12/13/2006 | 3:54:00 | VAS-12 | EBL | TO | OTR | 26 | 15,912 |
| E900228474 | 12/13/2006 | 3:54:00 | MOT-15 | ECC | EF | OCO | 131 | 26,331 |
| E476666732 | 12/13/2006 | 3:54:00 | VAS-12 | EBL | UN | OSW | 350 | 217,000 |
| E532065678 | 12/13/2006 | 3:57:00 | BON-16 | ECA | TF | OCO | 25 | 2,698 |
| E507989469 | 12/13/2006 | 3:58:00 | WIN-13 | ECE | TF | OCO | 1,189 | 201,595 |
| E800542769 | 12/13/2006 | 4:08:00 | FRA-16 | ECD | TO | OCR | 144 | 98,208 |
| E644062152 | 12/13/2006 | 4:08:00 | FRA-16 | ECD | TO | OCO | 322 | 224,434 |
| E427636517 | 12/13/2006 | 4:09:00 | BRW-15 | EAC | TO | OFU | 20 | 5,740 |
| E301684942 | 12/13/2006 | 4:13:00 | FNW-17 | ECD | TO | OCO | 71 | 52,303 |
| E390002152 | 12/13/2006 | 4:16:00 | MHT-13 | EBJ | TF | OPO | 33 | 32,637 |
| E441195948 | 12/13/2006 | 4:21:00 | PMA-12 | ECE | TO | CDH | 68 | 28,492 |
| E392924742 | 12/13/2006 | 4:25:00 | ENU-17 | EBI | TF | OTF | 5 | 320 |
| E963667250 | 12/13/2006 | 4:30:00 | TRA-22 | ECE | TO | OCO | 1,545 | 397,065 |
| E257630164 | 12/13/2006 | 4:36:00 | MER-13 | EBE | TO | OCO | 875 | 134,750 |
| E265526744 | 12/13/2006 | 4:37:00 | ZEN-26 | EBJ | TF | OCO | 42 | 4,914 |
| E634313814 | 12/13/2006 | 4:41:00 | HAZ-16 | EBE | TO | OCO | 84 | 117,516 |
| E665000066 | 12/13/2006 | 4:42:00 | SIN-22 | ECD | TF | CDH | 82 | 52,786 |
| E861042881 | 12/13/2006 | 4:44:00 | LOL-25 | ECD | TF | OCO | 1,784 | 132,224 |
| E689352121 | 12/13/2006 | 4:45:00 | FRG-15 | ECC | TF | OCO | 50 | 24,250 |
| E038911659 | 12/13/2006 | 4:50:00 | AIR-26 | ECC | TO | OCO | 17 | 3,910 |
| E657132197 | 12/13/2006 | 4:54:00 | VAS-23 | EBL | TO | OTR | 400 | 341,200 |
| E238091199 | 12/13/2006 | 5:03:00 | ING-15 | EBD | TO | OCO | 186 | 78,120 |
| E476519046 | 12/13/2006 | 5:06:00 | PLG-13 | ECC | TO | OCO | 16 | 6,624 |
| E570023916 | 12/13/2006 | 5:08:00 | PLG-16 | ECC | TO | OCO | 33 | 7,392 |
| E510418102 | 12/13/2006 | 5:12:00 | LLT-15 | EBD | TO | OCO | 1,453 | 106,069 |
| E159464993 | 12/13/2006 | 5:16:00 | VIT-23 | EBD | TO | OCO | 100 | 18,400 |
| E065771170 | 12/13/2006 | 5:20:00 | FRG-26 | ECC | TO | OCO | 30 | 13,500 |
| E879036725 | 12/13/2006 | 5:21:00 | DUV-15 | EBD | TO | OCO | 12 | 960 |
| E359038199 | 12/13/2006 | 5:24:00 | TLN-0029 | EAA | TO | OCO | 983 | 153,348 |
| E928107835 | 12/13/2006 | 5:31:00 | ORC-17 | EBJ | TF | OTF | 3 | 204 |
| E248011849 | 12/13/2006 | 5:43:00 | JUA-14 | EBD | EF | OFC | 181 | 58,644 |
| E994768893 | 12/13/2006 | 5:48:00 | MWD-16 | EBE | TO | UJU | 263 | 366,096 |
| E749379240 | 12/13/2006 | 5:50:00 | GRI-16 | ECC | TO | OCO | 100 | 81,800 |
| E678228480 | 12/13/2006 | 6:02:00 | VAS-13 | ECD | TO | OCO | 1,815 | 272,250 |
| E265662637 | 12/13/2006 | 6:05:00 | MHT-15 | EBJ | TF | OCO | 309 | 258,942 |
| E506066821 | 12/13/2006 | 6:06:00 | VAS-13 | EBL | TO | OCO | 1,800 | 792,400 |
| E300501167 | 12/13/2006 | 6:06:00 | VAS-13 | EBL | TO | OCO | 116 | 140,244 |
| E684813193 | 12/13/2006 | 6:11:00 | VAS-13 | EBL | TO | OCO | 95 | 118,655 |
| E102576030 | 12/13/2006 | 6:14:00 | VAS-13 | EBL | TO | OCO | 12 | 13,512 |
| E499756647 | 12/13/2006 | 6:18:00 | EVA-27 | EBJ | TF | OCO | 19 | 2,945 |
| E438539664 | 12/13/2006 | 6:18:00 | NNO-15 | EBJ | EF | OFC | 63 | 13,986 |
| E886271513 | 12/13/2006 | 6:18:00 | PRI-23 | ECC | TO | OCO | 5 | 2,710 |
| E208921998 | 12/13/2006 | 6:19:00 | ZEN-23 | EBJ | TO | OTR | 2,430 | 778,180 |
| E296056878 | 12/13/2006 | 6:20:00 | PRE-26 | EBE | TO | OCO | 15 | 870 |

Qualifying Storm Event
December 13, 2006
Final Report – Revised June 27, 2007

| Notification | Date | Time | Circuit | Area | Cause | Equipment | Cust Outs | Cust Mins |
|--------------|------------|---------|---------|------|-------|-----------|-----------|-----------|
| E275186396 | 12/13/2006 | 6:21:00 | HAZ-12 | EBE | TF | OCO | 7 | 798 |
| E055481675 | 12/13/2006 | 6:23:00 | WAU-26 | EBJ | TF | OCO | 16 | 5,632 |
| E692705810 | 12/13/2006 | 6:31:00 | SHD-18 | EBI | TF | OCO | 16 | 3,824 |
| E873982897 | 12/13/2006 | 6:32:00 | PAN-14 | EBJ | TF | OCO | 2,277 | 177,606 |
| E708738610 | 12/13/2006 | 6:34:00 | DUV-15 | EBD | TO | OCO | 1,955 | 426,190 |
| E456547083 | 12/13/2006 | 6:34:00 | FAL-13 | EBF | TF | OPO | 13 | 3,939 |
| E828423950 | 12/13/2006 | 6:36:00 | MUR-13 | ECE | TO | OCO | 485 | 137,740 |
| E967710739 | 12/13/2006 | 6:38:00 | ASB-13 | EBJ | TO | OCO | 65 | 40,430 |
| E770089008 | 12/13/2006 | 6:43:00 | FRA-15 | ECD | TO | OCO | 1,464 | 475,656 |
| E442955476 | 12/13/2006 | 6:44:00 | TOL-17 | EBD | TF | OCO | 121 | 93,170 |
| E102854361 | 12/13/2006 | 6:52:00 | PIN-27 | EBF | TO | OCO | 151 | 34,428 |
| E692176806 | 12/13/2006 | 7:31:00 | WIN-15 | ECE | TO | OCO | 560 | 25,769 |
| E782352482 | 12/13/2006 | 7:31:00 | EGT-12 | EBE | TF | OCO | 20 | 5,780 |
| E999924646 | 12/13/2006 | 7:33:00 | FNW-16 | ECD | TO | OCO | 1,060 | 364,780 |
| E484997483 | 12/13/2006 | 7:33:00 | DGR-13 | ECA | TF | OAR | 104 | 82,368 |
| E538349699 | 12/13/2006 | 7:33:00 | DGR-13 | ECA | TF | OCO | 4 | 2,972 |
| E509984086 | 12/13/2006 | 7:33:00 | PMA-15 | ECE | TO | OTR | 81 | 65,367 |
| E214182026 | 12/13/2006 | 7:33:00 | DGR-13 | ECA | TF | OTR | 4 | 2,972 |
| E176643533 | 12/13/2006 | 7:34:00 | SIN-24 | ECD | TO | OCO | 700 | 350,700 |
| E472866499 | 12/13/2006 | 7:34:00 | SKY-25 | EBD | TO | OCO | 119 | 46,529 |
| E488704721 | 12/13/2006 | 7:34:00 | CHI-12 | ECD | TO | OCO | 20 | 16,460 |
| E274142812 | 12/13/2006 | 7:34:00 | RHO-17 | ECA | TF | OCO | 1,289 | 74,762 |
| E844593672 | 12/13/2006 | 7:35:00 | ASB-16 | EBJ | TO | OCO | 39 | 13,299 |
| E229063943 | 12/13/2006 | 7:35:00 | EPO-13 | ECD | TO | OCO | 1,633 | 186,162 |
| E733006215 | 12/13/2006 | 7:35:00 | MIL-17 | ECE | TO | OCO | 28 | 15,092 |
| E228074795 | 12/13/2006 | 7:35:00 | MUR-16 | ECE | EO | OHR | 1,623 | 389,088 |
| E253659080 | 12/13/2006 | 7:35:00 | KCR-16 | EBJ | TF | OCO | 36 | 8,820 |
| E470357439 | 12/13/2006 | 7:35:00 | ORC-17 | EBJ | TO | OCO | 74 | 5,772 |
| E447749891 | 12/13/2006 | 7:35:00 | EDG-15 | ECA | TO | OCO | 138 | 18,630 |
| E377697486 | 12/13/2006 | 7:35:00 | SHA-13 | ECA | TF | OCO | 200 | 19,400 |
| E633531909 | 12/13/2006 | 7:35:00 | LMC-23 | EBF | TF | OCO | 55 | 4,675 |
| E489774881 | 12/13/2006 | 7:35:00 | WIN-13 | ECE | TO | OCO | 154 | 105,490 |
| E466281545 | 12/13/2006 | 7:35:00 | LMC-25 | EBF | TO | OPO | 198 | 238,986 |
| E042178880 | 12/13/2006 | 7:36:00 | SOO-27 | EBJ | TO | OTR | 51 | 13,464 |
| E403913513 | 12/13/2006 | 7:36:00 | FNW-13 | ECD | TO | OPO | 1,056 | 579,764 |
| E627608868 | 12/13/2006 | 7:36:00 | PLA-23 | EBF | EF | OCO | 5 | 3,120 |
| E051759422 | 12/13/2006 | 7:37:00 | HOB-16 | EBI | TF | OCO | 49 | 19,012 |
| E558542120 | 12/13/2006 | 7:37:00 | LLT-17 | EBD | TO | OCO | 40 | 12,920 |
| E699463626 | 12/13/2006 | 7:37:00 | HEM-15 | ECA | TF | OCO | 55 | 23,760 |
| E211458801 | 12/13/2006 | 7:37:00 | TRA-26 | ECE | TO | OFC | 390 | 242,970 |
| E677281576 | 12/13/2006 | 7:38:00 | CHR-25 | ECE | TO | OCO | 57 | 27,075 |
| E712656297 | 12/13/2006 | 7:38:00 | PMA-13 | ECE | TO | OCO | 31 | 20,770 |
| E240461077 | 12/13/2006 | 7:38:00 | PMA-16 | ECE | TO | OCO | 32 | 25,472 |
| E192275894 | 12/13/2006 | 7:38:00 | SHE-16 | ECE | TO | OCO | 900 | 295,800 |
| E557172142 | 12/13/2006 | 7:38:00 | BTN-35 | EAC | PO | OTF | 1 | 125 |
| E217374473 | 12/13/2006 | 7:39:00 | SNQ-13 | EBF | DU | OCO | 38 | 37,088 |
| E093419537 | 12/13/2006 | 7:39:00 | MUR-15 | ECE | TO | OCO | 129 | 30,960 |
| E174972550 | 12/13/2006 | 7:40:00 | ELD-23 | ECC | TO | OCO | 26 | 12,480 |
| E660478713 | 12/13/2006 | 7:40:00 | NOP-26 | EBJ | TF | OCO | 8 | 2,880 |
| E810800955 | 12/13/2006 | 7:40:00 | BON-16 | ECA | TO | OCO | 34 | 7,956 |
| E266345853 | 12/13/2006 | 7:40:00 | DGR-15 | ECA | TF | OCO | 212 | 65,932 |
| E103284612 | 12/13/2006 | 7:41:00 | MAN-15 | ECD | TO | CDH | 42 | 10,920 |
| E648789520 | 12/13/2006 | 7:41:00 | VAS-13 | EBL | TO | OCO | 289 | 1,622,446 |
| E866605564 | 12/13/2006 | 7:42:00 | EPO-12 | ECD | TO | OCO | 20 | 16,560 |
| E116051891 | 12/13/2006 | 7:46:00 | WIN-12 | ECE | TO | OCO | 40 | 33,760 |
| E086676062 | 12/13/2006 | 7:49:00 | SWE-27 | EBJ | TF | OSV | 2 | 212 |
| E913485914 | 12/13/2006 | 7:50:00 | SHE-15 | ECE | TO | OCO | 36 | 18,432 |
| E204999992 | 12/13/2006 | 7:51:00 | PRI-21 | ECC | TO | OCO | 1 | 130 |
| E862949368 | 12/13/2006 | 7:52:00 | NOR-23 | EBD | TO | OIN | 203 | 127,484 |
| E838754354 | 12/13/2006 | 7:54:00 | WAY-15 | EBD | TF | OCO | 1,517 | 206,312 |

Qualifying Storm Event
December 13, 2006
Final Report – Revised June 27, 2007

| Notification | Date | Time | Circuit | Area | Cause | Equipment | Cust Outs | Cust Mins |
|--------------|------------|----------|---------|------|-------|-----------|-----------|-----------|
| E099798321 | 12/13/2006 | 7:59:00 | MIR-17 | EBF | TF | OCO | 22 | 21,582 |
| E326039451 | 12/13/2006 | 7:59:00 | ZEN-24 | EBJ | EF | OSV | 3 | 1,278 |
| E212193584 | 12/13/2006 | 7:59:00 | MAN-13 | ECD | TO | OCO | 1,055 | 431,215 |
| E960405828 | 12/13/2006 | 8:00:00 | NUG-26 | EAA | SO | UPC | 2 | 750 |
| E300965286 | 12/13/2006 | 8:01:00 | WOL-23 | ECC | TF | OCO | 1 | 154 |
| E457208860 | 12/13/2006 | 8:02:00 | MIL-16 | ECE | TO | OCO | 46 | 25,162 |
| E110507562 | 12/13/2006 | 8:04:00 | HWD-22 | EBD | TO | OCO | 2 | 552 |
| E735571585 | 12/13/2006 | 8:04:00 | MAN-16 | ECD | TO | OPO | 1 | 746 |
| E716721416 | 12/13/2006 | 8:04:00 | NOR-26 | EBD | TO | OCO | 43 | 4,128 |
| E897402036 | 12/13/2006 | 8:05:00 | PAN-14 | EBJ | TO | OCO | 26 | 5,460 |
| E540421368 | 12/13/2006 | 8:05:00 | RPT-15 | ECD | TO | OSV | 2 | 1,430 |
| E571426947 | 12/13/2006 | 8:06:00 | GRI-13 | ECC | TF | OCO | 45 | 25,280 |
| E883397398 | 12/13/2006 | 8:08:00 | MOT-14 | ECC | TO | OCO | 13 | 663 |
| E780069569 | 12/13/2006 | 8:09:00 | LAT-14 | EBJ | TF | OSV | 3 | 1,233 |
| E807342107 | 12/13/2006 | 8:14:00 | SOO-25 | EBI | TF | OCO | 87 | 25,752 |
| E858681147 | 12/13/2006 | 8:15:00 | ROE-15 | EAA | TO | OCO | 9 | 1,062 |
| E717445379 | 12/13/2006 | 8:19:00 | WLK-15 | ECA | TF | OCO | 12 | 7,332 |
| E629494273 | 12/13/2006 | 8:19:00 | WLK-15 | ECA | TO | OCO | 17 | 6,341 |
| E766024350 | 12/13/2006 | 8:20:00 | JUA-13 | EBD | EF | OTF | 6 | 1,884 |
| E000674759 | 12/13/2006 | 8:26:00 | NBE-16 | EBF | TO | OTF | 3 | 882 |
| E025834512 | 12/13/2006 | 8:30:00 | FRA-12 | ECD | TO | OCO | 371 | 137,641 |
| E534739900 | 12/13/2006 | 8:31:00 | FRG-25 | ECC | TF | OCO | 25 | 10,475 |
| E979005477 | 12/13/2006 | 8:33:00 | HIG-16 | EBE | EF | OIN | 47 | 45,449 |
| E113110003 | 12/13/2006 | 8:34:00 | OBY-17 | ECC | TO | OCO | 4 | 1,012 |
| E325208132 | 12/13/2006 | 8:39:00 | MCW-15 | ECD | TO | OFU | 68 | 26,724 |
| E532562346 | 12/13/2006 | 8:39:00 | SIN-25 | ECD | TO | OCO | 88 | 64,592 |
| E044458260 | 12/13/2006 | 8:54:00 | KCR-17 | EBJ | EF | OCO | 1 | 246 |
| 10660521 | 12/13/2006 | 8:58:00 | CAP-13 | ECC | TF | OSV | 1 | 572 |
| E875071785 | 12/13/2006 | 9:00:00 | AVO-17 | EBD | EF | OFC | 2 | 870 |
| E998563061 | 12/13/2006 | 9:01:00 | CEK-15 | ECE | TF | OCO | 296 | 127,576 |
| E202747620 | 12/13/2006 | 9:01:00 | FRA-16 | ECD | TO | OCO | 28 | 983 |
| E819411898 | 12/13/2006 | 9:02:00 | MER-15 | EBE | TO | OPI | 355 | 183,890 |
| E447595494 | 12/13/2006 | 9:03:00 | MCW-14 | ECE | TO | OCO | 478 | 147,224 |
| E676851922 | 12/13/2006 | 9:06:00 | KLA-15 | EBF | TF | ACE | 7 | 8,568 |
| E867580573 | 12/13/2006 | 9:10:00 | BLA-13 | EAA | TO | OCO | 652 | 52,812 |
| E646239839 | 12/13/2006 | 9:11:00 | USK-39 | ECE | TO | OSW | 1 | 696 |
| E554620950 | 12/13/2006 | 9:12:00 | TRA-22 | ECE | TO | OCO | 19 | 18,905 |
| E497287492 | 12/13/2006 | 9:15:00 | CAS-16 | EBH | EF | OCO | 7 | 3,003 |
| E896055893 | 12/13/2006 | 9:16:00 | MED-35 | EBE | TO | OTF | 10 | 2,140 |
| E465243143 | 12/13/2006 | 9:24:00 | DES-12 | EBJ | TF | OCO | 457 | 27,420 |
| E536292486 | 12/13/2006 | 9:29:00 | BTR-22 | EBE | TO | OCO | 68 | 6,188 |
| E230872751 | 12/13/2006 | 9:31:00 | NBE-13 | EBF | TO | OCO | 1 | 239 |
| E693080936 | 12/13/2006 | 9:40:00 | ENU-17 | EBI | EF | OCO | 8 | 4,040 |
| E839897750 | 12/13/2006 | 9:48:00 | PGA-12 | ECE | TO | OCO | 2 | 1,134 |
| E401377635 | 12/13/2006 | 9:49:00 | MIR-16 | EBF | TF | OSV | 1 | 866 |
| E434365645 | 12/13/2006 | 10:01:00 | ING-13 | EBD | TF | OFC | 97 | 21,437 |
| E906021841 | 12/13/2006 | 10:09:00 | DEC-17 | ECC | TO | OTF | 6 | 1,278 |
| E971756605 | 12/13/2006 | 10:17:00 | PIN-26 | EBF | EF | USV | 53 | 16,324 |
| E886284701 | 12/13/2006 | 10:18:00 | WAY-15 | EBD | TO | OCO | 1,517 | 116,809 |
| E014486545 | 12/13/2006 | 10:21:00 | ROS-21 | EBD | TO | OCO | 290 | 314,360 |
| E316156581 | 12/13/2006 | 10:35:00 | JHO-12 | ECC | TO | OCO | 145 | 33,350 |
| E460288012 | 12/13/2006 | 10:36:00 | KWH-22 | EBD | TO | OCO | 638 | 34,452 |
| E312487100 | 12/13/2006 | 10:52:00 | LEA-13 | EBI | TF | OPO | 1,182 | 449,166 |
| E769231690 | 12/13/2006 | 10:54:00 | BEL-17 | EBJ | TF | OCO | 198 | 21,978 |
| E786020675 | 12/13/2006 | 10:54:00 | MCK-16 | EAA | TO | OFU | 46 | 3,680 |
| E123443659 | 12/13/2006 | 10:58:00 | TIL-25 | ECA | TF | OCO | 738 | 76,752 |
| E688797404 | 12/13/2006 | 10:59:00 | TIL-23 | ECA | TF | OCO | 1,348 | 136,148 |
| E594706294 | 12/13/2006 | 11:00:00 | PIN-27 | EBF | TF | OCO | 1 | 238 |
| E782788386 | 12/13/2006 | 11:02:00 | TIL-22 | ECA | TF | OCO | 635 | 62,230 |
| E508366642 | 12/13/2006 | 11:03:00 | SME-12 | EBE | TO | OIN | 177 | 144,609 |

Qualifying Storm Event
December 13, 2006
Final Report – Revised June 27, 2007

| Notification | Date | Time | Circuit | Area | Cause | Equipment | Cust Outs | Cust Mins |
|--------------|------------|----------|---------|------|-------|-----------|-----------|-----------|
| E756458108 | 12/13/2006 | 11:07:00 | LMD-16 | EBJ | TF | OFC | 7 | 5,341 |
| E176347147 | 12/13/2006 | 11:11:00 | BDI-16 | EBI | TF | OCO | 261 | 11,484 |
| E649982196 | 12/13/2006 | 11:14:00 | SBE-26 | EBE | TF | OCO | 1,718 | 99,644 |
| E145440334 | 12/13/2006 | 11:14:00 | WOO-26 | ECA | TF | OCO | 130 | 24,310 |
| E277748875 | 12/13/2006 | 11:19:00 | NLM-13 | EAC | EF | USV | 1 | 6 |
| E530940586 | 12/13/2006 | 11:22:00 | BDI-15 | EBI | EF | OCO | 4 | 1,352 |
| E475652507 | 12/13/2006 | 11:29:00 | MUR-13 | ECE | TO | OCO | 2 | 16 |
| E078301630 | 12/13/2006 | 11:33:00 | PMA-12 | ECE | TO | OCO | 85 | 57,035 |
| E350842174 | 12/13/2006 | 11:34:00 | LYN-23 | EAA | EF | OCO | 1 | 651 |
| E364705139 | 12/13/2006 | 11:35:00 | RHO-15 | ECA | TF | OTR | 1 | 325 |
| E082444926 | 12/13/2006 | 11:36:00 | SST-17 | EAA | EF | OIN | 1 | 574 |
| E301189042 | 12/13/2006 | 11:37:00 | MED-37 | EBE | EF | OCO | 399 | 104,937 |
| E612387806 | 12/13/2006 | 11:40:00 | MUR-13 | ECE | TO | OTR | 150 | 84,000 |
| E653127876 | 12/13/2006 | 11:42:00 | MUR-15 | ECE | TO | OCO | 70 | 29,470 |
| E925569165 | 12/13/2006 | 11:47:00 | BTR-22 | EBE | TF | OCO | 36 | 17,208 |
| E187214471 | 12/13/2006 | 11:49:00 | BEL-25 | EBJ | TO | OCO | 96 | 10,656 |
| E363234609 | 12/13/2006 | 11:51:00 | HEM-13 | ECA | TF | OCO | 30 | 12,570 |
| E442184322 | 12/13/2006 | 11:53:00 | PEA-17 | EBJ | EF | OTR | 17 | 5,168 |
| E365544047 | 12/13/2006 | 11:54:00 | HEM-16 | ECA | TF | OCO | 20 | 2,200 |
| E614758609 | 12/13/2006 | 11:54:00 | JUA-14 | EBD | TF | OCO | 52 | 16,952 |
| E083415675 | 12/13/2006 | 12:00:00 | HEM-17 | ECA | TF | OCO | 1,413 | 96,084 |
| E710578186 | 12/13/2006 | 12:01:00 | PAN-14 | EBJ | TF | OCO | 2,277 | 97,974 |
| E289217810 | 12/13/2006 | 12:05:00 | SAH-17 | EBD | UN | OCO | 121 | 102,245 |
| E290050082 | 12/13/2006 | 12:07:00 | BDI-12 | EBI | TF | OTF | 8 | 664 |
| E590606133 | 12/13/2006 | 12:07:00 | BON-16 | ECA | TF | OTF | 9 | 3,528 |
| E779660994 | 12/13/2006 | 12:07:00 | MIR-17 | EBI | TF | OCO | 10 | 2,930 |
| E020884944 | 12/13/2006 | 12:08:00 | ING-15 | EBD | TF | OCO | 174 | 113,448 |
| E010942629 | 12/13/2006 | 12:08:00 | HOB-17 | EBI | EF | OCO | 11 | 3,212 |
| E676269398 | 12/13/2006 | 12:13:00 | WLK-13 | ECA | TF | OCR | 300 | 140,100 |
| E088984607 | 12/13/2006 | 12:20:00 | AIR-22 | ECC | TO | OCO | 28 | 2,436 |
| E094062206 | 12/13/2006 | 12:22:00 | NLM-16 | EAC | TO | UTC | 1 | 110 |
| E807860399 | 12/13/2006 | 12:26:00 | LTA-18 | ECA | TO | OCO | 1,369 | 131,424 |
| E717345918 | 12/13/2006 | 12:28:00 | SHD-18 | EBI | TF | OCO | 6 | 1,632 |
| E052196768 | 12/13/2006 | 12:46:00 | ROE-15 | EAA | EF | OCO | 9 | 2,556 |
| E535876412 | 12/13/2006 | 12:49:00 | ELD-25 | ECC | TO | OCO | 2 | 102 |
| E013300288 | 12/13/2006 | 12:51:00 | MUR-16 | ECE | TO | OCO | 73 | 19,418 |
| E593492375 | 12/13/2006 | 12:56:00 | NOR-25 | EBD | TO | OCO | 11 | 14,047 |
| E593067434 | 12/13/2006 | 12:59:00 | WAY-16 | EBD | TF | OCO | 21 | 13,566 |
| E453403509 | 12/13/2006 | 13:00:00 | SHE-16 | ECE | TO | OCO | 398 | 206,562 |
| E685607921 | 12/13/2006 | 13:04:00 | AVO-15 | EBD | TO | CDH | 142 | 80,372 |
| E299705306 | 12/13/2006 | 13:06:00 | FRG-15 | ECC | TO | OCO | 35 | 8,715 |
| E653716846 | 12/13/2006 | 13:26:00 | FRA-15 | ECD | TO | OCO | 2 | 644 |
| E216463215 | 12/13/2006 | 13:27:00 | PLG-13 | ECC | TO | OCO | 8 | 1,944 |
| E711241694 | 12/13/2006 | 13:29:00 | ORT-23 | ECA | TF | OTF | 2 | 530 |
| E319855152 | 12/13/2006 | 13:40:00 | SME-13 | EBE | TF | OPO | 4 | 2,620 |
| E013334207 | 12/13/2006 | 13:42:00 | NUG-26 | EAA | TF | OIN | 10 | 2,610 |
| E578438890 | 12/13/2006 | 13:43:00 | EPO-13 | ECD | TO | OTR | 1,400 | 348,400 |
| E599285153 | 12/13/2006 | 13:43:00 | INT-23 | EBE | PO | UFJ | 19 | 19,833 |
| E129270064 | 12/13/2006 | 13:44:00 | ELD-25 | ECC | TF | OTR | 4 | 1,424 |
| E117271466 | 12/13/2006 | 13:52:00 | SME-15 | EBE | TF | OCO | 1,676 | 419,008 |
| E677371769 | 12/13/2006 | 13:56:00 | CRE-12 | EAD | TO | OCO | 1,057 | 54,964 |
| E923908486 | 12/13/2006 | 13:57:00 | CRE-15 | EAD | TO | OCO | 809 | 68,248 |
| E875998495 | 12/13/2006 | 14:00:00 | LOC-23 | EBE | TF | OFC | 14 | 8,162 |
| E138868500 | 12/13/2006 | 14:01:00 | MER-12 | EBE | TF | OCO | 968 | 84,216 |
| E874227510 | 12/13/2006 | 14:03:00 | MER-13 | EBE | TF | OCO | 875 | 74,375 |
| E546472840 | 12/13/2006 | 14:03:00 | FAC-16 | EBE | TO | OCO | 403 | 52,390 |
| E449039266 | 12/13/2006 | 14:04:00 | MWD-13 | EBE | TO | OCO | 1,685 | 141,540 |
| E724443521 | 12/13/2006 | 14:05:00 | FAC-13 | EBE | TF | OCO | 2,888 | 239,704 |
| E934496560 | 12/13/2006 | 14:06:00 | CLY-27 | EBE | TF | OCO | 101 | 38,279 |
| E458635892 | 12/13/2006 | 14:07:00 | KWH-23 | EBE | TO | OCO | 108 | 41,364 |

Qualifying Storm Event
December 13, 2006
Final Report – Revised June 27, 2007

| Notification | Date | Time | Circuit | Area | Cause | Equipment | Cust Outs | Cust Mins |
|--------------|------------|----------|---------|------|-------|-----------|-----------|-----------|
| E698239332 | 12/13/2006 | 14:07:00 | BTR-22 | EBD | TO | OCO | 127 | 41,021 |
| E493279342 | 12/13/2006 | 14:07:00 | COT-13 | EBD | TF | OCO | 162 | 131,496 |
| E137918278 | 12/13/2006 | 14:08:00 | ROS-15 | EBD | TF | OCO | 51 | 36,822 |
| E555699391 | 12/13/2006 | 14:08:00 | LOL-21 | ECD | TF | OCO | 31 | 5,177 |
| E893634522 | 12/13/2006 | 14:08:00 | SBE-25 | EBE | TO | OSV | 7 | 2,989 |
| E689154567 | 12/13/2006 | 14:10:00 | BHL-15 | ECE | TF | OFU | 12 | 1,320 |
| E957650949 | 12/13/2006 | 14:10:00 | EGT-12 | EBE | TF | OCO | 3 | 1,584 |
| E750010080 | 12/13/2006 | 14:12:00 | TIL-22 | ECA | TF | OCO | 635 | 31,750 |
| E348756158 | 12/13/2006 | 14:12:00 | PHA-17 | EBE | EF | OCN | 16 | 14,528 |
| E893607315 | 12/13/2006 | 14:12:00 | TIL-23 | ECA | TF | OCO | 1,348 | 67,400 |
| E925972521 | 12/13/2006 | 14:13:00 | OVE-13 | EBE | TO | OCO | 67 | 7,169 |
| E001101402 | 12/13/2006 | 14:14:00 | TIL-25 | ECA | TO | OCO | 738 | 36,162 |
| E728323975 | 12/13/2006 | 14:14:00 | PIN-23 | EBF | TO | OTR | 1,718 | 886,488 |
| E234201026 | 12/13/2006 | 14:16:00 | HOB-16 | EBI | EF | OCO | 15 | 960 |
| E428886196 | 12/13/2006 | 14:17:00 | PHA-16 | EBE | TO | OCO | 129 | 92,007 |
| E974518307 | 12/13/2006 | 14:19:00 | RDO-16 | EBJ | EF | OCO | 4 | 284 |
| E100907578 | 12/13/2006 | 14:23:00 | TOL-15 | EBD | TO | OCO | 133 | 10,906 |
| E779715126 | 12/13/2006 | 14:23:00 | EGT-28 | EBE | TO | OCO | 14 | 5,978 |
| E564137082 | 12/13/2006 | 14:24:00 | LHL-23 | EBE | TF | OCO | 10 | 6,340 |
| E515442121 | 12/13/2006 | 14:25:00 | LLT-16 | EBD | TO | OCO | 40 | 36,200 |
| E919039423 | 12/13/2006 | 14:26:00 | SKY-25 | EBD | TF | OCO | 4 | 548 |
| E170042820 | 12/13/2006 | 14:26:00 | LMC-27 | EBF | TF | OCO | 51 | 20,859 |
| E497768962 | 12/13/2006 | 14:28:00 | UHL-25 | EBD | TO | OCO | 44 | 40,128 |
| E384644839 | 12/13/2006 | 14:30:00 | LAT-17 | EBJ | EF | OFC | 11 | 880 |
| E482166601 | 12/13/2006 | 14:33:00 | JHO-12 | ECC | TF | OCO | 5 | 75 |
| E384672827 | 12/13/2006 | 14:41:00 | PLA-23 | EBD | TO | OPO | 1,318 | 5,515,830 |
| E177616578 | 12/13/2006 | 14:46:00 | PHA-13 | EBE | TF | OPO | 13 | 19,682 |
| E398325101 | 12/13/2006 | 14:47:00 | SNQ-17 | EBF | TF | OCO | 5 | 5,840 |
| E623066740 | 12/13/2006 | 14:49:00 | FRA-13 | ECD | TO | OCO | 22 | 3,938 |
| E010819617 | 12/13/2006 | 14:49:00 | KNM-26 | EBD | TO | OCO | 5 | 305 |
| E094155512 | 12/13/2006 | 14:51:00 | HIG-13 | EBE | AO | OPO | 1 | 1,389 |
| E850687012 | 12/13/2006 | 14:52:00 | BRS-24 | EAC | TO | OFU | 50 | 16,000 |
| E629918631 | 12/13/2006 | 14:56:00 | FRG-26 | ECC | TF | OCO | 5 | 220 |
| E679980693 | 12/13/2006 | 14:59:00 | WLK-15 | ECA | TO | OCO | 10 | 5,630 |
| E266542049 | 12/13/2006 | 15:11:00 | BRW-13 | EAC | EF | OSV | 2 | 1,638 |
| E204663551 | 12/13/2006 | 15:12:00 | WIN-16 | ECE | TF | OCO | 16 | 2,448 |
| E765499381 | 12/13/2006 | 15:20:00 | SBE-26 | EBE | TF | OSV | 13 | 10,920 |
| E968427142 | 12/13/2006 | 15:22:00 | PIN-27 | EBF | TO | OSV | 4 | 1,148 |
| E815781397 | 12/13/2006 | 15:23:00 | HAP-16 | EAA | TO | OFU | 10 | 1,220 |
| E581612458 | 12/13/2006 | 15:24:00 | HLC-23 | EAD | TO | OCO | 30 | 11,025 |
| E301683904 | 12/13/2006 | 15:25:00 | HOU-25 | EBD | TO | OCO | 7 | 7,336 |
| E729012173 | 12/13/2006 | 15:28:00 | VAS-12 | EBL | TO | OCO | 31 | 31,217 |
| E871620416 | 12/13/2006 | 15:31:00 | BTN-36 | EAC | EF | OIN | 20 | 3,040 |
| E817319578 | 12/13/2006 | 15:32:00 | CWD-22 | EBD | TO | OCO | 1,275 | 149,175 |
| E169931504 | 12/13/2006 | 15:32:00 | MCW-15 | ECE | TO | OCO | 60 | 252 |
| E750630271 | 12/13/2006 | 15:33:00 | ALG-12 | EAC | EF | OFC | 90 | 16,180 |
| E855227213 | 12/13/2006 | 15:41:00 | DGR-15 | ECA | TF | OTF | 2 | 356 |
| E772968395 | 12/13/2006 | 15:46:00 | SKI-13 | EBD | TF | OSV | 4 | 5,008 |
| E634345388 | 12/13/2006 | 15:46:00 | VAS-12 | EBL | TO | OCO | 72 | 69,480 |
| E682063638 | 12/13/2006 | 15:46:00 | PIN-25 | EBF | TF | OTH | 7 | 3,248 |
| E005797524 | 12/13/2006 | 15:53:00 | ROL-15 | EBJ | EF | OAT | 5 | 935 |
| E398536860 | 12/13/2006 | 15:54:00 | UHL-23 | EBD | TF | OPO | 11 | 9,306 |
| E031841151 | 12/13/2006 | 15:54:00 | NNO-15 | EBJ | EF | OFC | 6 | 756 |
| E137923847 | 12/13/2006 | 15:57:00 | EPO-15 | ECD | TO | OCO | 48 | 21,408 |
| E083434734 | 12/13/2006 | 15:58:00 | MER-12 | EBE | TF | OCO | 150 | 112,050 |
| E142084323 | 12/13/2006 | 15:59:00 | CRE-12 | EAD | UN | OTF | 1 | 102 |
| E357002046 | 12/13/2006 | 16:03:00 | MED-33 | EBE | EF | OFU | 294 | 121,716 |
| E772006682 | 12/13/2006 | 16:12:00 | FRA-16 | ECD | TO | OCO | 34 | 10,872 |
| E066833804 | 12/13/2006 | 16:12:00 | MED-36 | EBE | DU | UPC | 25 | 22,200 |
| E065028065 | 12/13/2006 | 16:15:00 | HOB-16 | EBI | EF | OSV | 9 | 945 |

Qualifying Storm Event
December 13, 2006
Final Report – Revised June 27, 2007

| Notification | Date | Time | Circuit | Area | Cause | Equipment | Cust Outs | Cust Mins |
|--------------|------------|----------|---------|------|-------|-----------|-----------|-----------|
| E660565611 | 12/13/2006 | 16:20:00 | BEL-17 | EBJ | TF | OTF | 2 | 150 |
| E073921586 | 12/13/2006 | 16:21:00 | PRI-21 | ECC | TO | OCO | 19 | 4,560 |
| E520104206 | 12/13/2006 | 16:22:00 | OVE-13 | EBE | TF | OIN | 147 | 93,786 |
| E865171982 | 12/13/2006 | 16:24:00 | LLT-17 | EBD | TF | OSV | 1 | 786 |
| E876404306 | 12/13/2006 | 16:27:00 | SHE-15 | ECE | TO | OFU | 43 | 7,396 |
| E374178765 | 12/13/2006 | 16:29:00 | BDI-12 | EBI | TF | OTF | 4 | 484 |
| E734121586 | 12/13/2006 | 16:34:00 | ELD-23 | ECC | TO | OCO | 13 | 4,758 |
| E594913299 | 12/13/2006 | 16:34:00 | FNW-17 | ECD | TO | OCO | 44 | 4,532 |
| E284240572 | 12/13/2006 | 16:40:00 | KNT-37 | EBJ | CP | OTR | 1 | 474 |
| E834810255 | 12/13/2006 | 16:44:00 | VAS-22 | EBL | TO | OCO | 4 | 3,904 |
| E097054537 | 12/13/2006 | 16:45:00 | EVA-27 | EBJ | EF | OFC | 5 | 1,725 |
| E746630036 | 12/13/2006 | 16:45:00 | PIN-26 | EBD | TF | OCO | 91 | 14,105 |
| E551486779 | 12/13/2006 | 16:45:00 | SIN-24 | ECD | TO | OFC | 34 | 13,056 |
| E057469595 | 12/13/2006 | 16:48:00 | PIN-26 | EBF | TF | OCO | 71 | 10,792 |
| E353855207 | 12/13/2006 | 16:49:00 | OVE-15 | EBE | EF | UTC | 9 | 6,849 |
| E330003527 | 12/13/2006 | 16:57:00 | TOT-23 | EBD | TF | OSV | 4 | 3,012 |
| E314810516 | 12/13/2006 | 17:01:00 | HKX-16 | EAC | EF | OCO | 1 | 335 |
| E810473007 | 12/13/2006 | 17:02:00 | LTA-18 | ECA | CP | OPO | 1 | 339 |
| E089947464 | 12/13/2006 | 17:03:00 | BLA-12 | EAA | EF | OSV | 1 | 252 |
| E251313152 | 12/13/2006 | 17:18:00 | SKE-22 | ECE | TO | OSV | 3 | 1,287 |
| E252392006 | 12/13/2006 | 17:18:00 | MIL-16 | ECE | TO | OCO | 1 | 342 |
| E598566919 | 12/13/2006 | 17:26:00 | PLG-15 | ECC | EF | OCO | 1 | 52 |
| E489207746 | 12/13/2006 | 17:32:00 | ASB-13 | EBJ | TF | OCO | 54 | 7,992 |
| E275728085 | 12/13/2006 | 17:49:00 | MAN-12 | ECD | TO | OCO | 2 | 200 |
| E471414535 | 12/13/2006 | 18:01:00 | FRA-13 | ECD | TO | OCO | 30 | 3,720 |
| E267077655 | 12/13/2006 | 18:14:00 | DGR-15 | ECA | TF | OTF | 1 | 77 |
| E163370636 | 12/13/2006 | 18:42:00 | NUG-26 | EAA | EF | OTF | 1 | 203 |
| E567996387 | 12/13/2006 | 18:45:00 | LAB-23 | EAA | EF | OTF | 2 | 400 |
| E636892946 | 12/13/2006 | 18:49:00 | WLS-16 | EAC | TF | OFC | 1 | 521 |
| E589590295 | 12/13/2006 | 18:52:00 | FNW-16 | ECD | TO | OFU | 3 | 495 |
| E543213791 | 12/13/2006 | 18:52:00 | MUR-15 | ECE | TO | OFC | 10 | 2,220 |
| E145716051 | 12/13/2006 | 19:31:00 | HOB-16 | EBI | EF | OJU | 3 | 237 |
| E763274946 | 12/13/2006 | 19:45:00 | ELD-25 | ECC | EF | OCO | 9 | 3,672 |
| E923044478 | 12/13/2006 | 20:13:00 | FRA-13 | ECD | TO | OCO | 7 | 1,673 |
| E017047812 | 12/13/2006 | 20:21:00 | MIL-22 | ECE | TO | OCR | 1 | 301 |
| E839327696 | 12/13/2006 | 20:22:00 | BTR-22 | EBD | TO | OCO | 4 | 472 |
| E570123932 | 12/13/2006 | 20:27:00 | BTR-22 | EBE | TF | OCO | 10 | 1,640 |
| E616375489 | 12/13/2006 | 20:30:00 | SHE-17 | ECE | TO | OTH | 6 | 312 |
| E363420365 | 12/13/2006 | 20:57:00 | FNW-13 | ECD | TO | OFU | 101 | 33,633 |
| E113887812 | 12/13/2006 | 21:08:00 | ASB-13 | EBJ | TF | OCO | 4 | 824 |
| E519015871 | 12/13/2006 | 21:12:00 | ING-13 | EBD | TO | OJU | 2 | 514 |
| E658799172 | 12/13/2006 | 21:14:00 | DGR-13 | ECA | EF | UPT | 10 | 7,660 |
| E302595564 | 12/13/2006 | 21:31:00 | BHL-16 | ECE | TO | UPC | 17 | 13,686 |
| E540664512 | 12/13/2006 | 21:42:00 | MIL-17 | ECE | TO | OCO | 5 | 6,755 |
| E902200701 | 12/13/2006 | 22:15:00 | WLK-13 | ECA | CR | ACE | 2 | 459 |
| E061436051 | 12/13/2006 | 22:27:00 | ALG-15 | EAA | EF | UPT | 5 | 3,465 |
| E075855966 | 12/13/2006 | 23:10:00 | HOL-12 | ECA | EF | OTF | 8 | 672 |
| E423734992 | 12/13/2006 | 23:23:00 | ELD-23 | ECC | TO | OPO | 10 | 4,430 |

Qualifying Storm Event
 December 13, 2006
 Final Report – Revised June 27, 2007

| Notification | Date | Time | Circuit | Area | Cause | Equipment | Cust Outs | Cust Mins |
|--------------|------------|----------|---------|------|-------|-----------|-----------|-----------|
| E968283438 | 12/14/2006 | 0:17:00 | MHT-15 | EBJ | TF | OCO | 66 | 528 |
| E460428997 | 12/14/2006 | 0:24:00 | NOR-23 | EBD | TF | OSV | 2 | 452 |
| E197319827 | 12/14/2006 | 1:07:00 | SKY-23 | EBD | TO | OCO | 5 | 3,335 |
| E632795501 | 12/14/2006 | 2:41:00 | TOL-15 | EBD | TO | OCO | 61 | 19,154 |
| E045777251 | 12/14/2006 | 3:54:00 | ING-15 | EBD | TF | OTF | 5 | 1,455 |
| E308394930 | 12/14/2006 | 4:43:00 | MER-13 | EBE | TO | OCO | 24 | 4,056 |
| E982509133 | 12/14/2006 | 4:44:00 | MER-12 | EBE | TO | OCO | 51 | 8,568 |
| E572593870 | 12/14/2006 | 5:35:00 | AVO-15 | EBD | PO | OCO | 19 | 5,700 |
| E251163105 | 12/14/2006 | 5:51:00 | SIL-15 | ECD | EF | OFC | 50 | 5,700 |
| E957712088 | 12/14/2006 | 5:55:00 | CHI-12 | ECD | EF | OCO | 4 | 2,208 |
| E537583307 | 12/14/2006 | 6:01:00 | HLC-25 | EAD | EF | UPC | 24 | 12,144 |
| E680713226 | 12/14/2006 | 6:19:00 | CAS-15 | EBH | EF | OTF | 3 | 213 |
| E170757329 | 12/14/2006 | 6:26:00 | LOL-21 | ECD | TO | OFC | 2 | 314 |
| E681860362 | 12/14/2006 | 6:28:00 | LEA-16 | EBI | UN | UTC | 37 | 3,217 |
| E717493367 | 12/14/2006 | 6:55:00 | LEA-13 | EBI | EF | UPC | 16 | 1,104 |
| E151879783 | 12/14/2006 | 7:19:00 | NOB-24 | EBE | EF | OTF | 8 | 1,608 |
| E558945567 | 12/14/2006 | 7:42:00 | MWD-16 | EBE | TF | OCO | 20 | 4,560 |
| E711613904 | 12/14/2006 | 7:53:00 | ROE-15 | EAA | EF | OTR | 6 | 9,312 |
| E088225306 | 12/14/2006 | 7:53:00 | FWD-16 | EBJ | UN | OFU | 2 | 128 |
| E754160097 | 12/14/2006 | 8:03:00 | ELD-25 | ECC | EF | OTF | 2 | 114 |
| E603653597 | 12/14/2006 | 8:05:00 | BON-13 | ECA | TF | OTF | 5 | 475 |
| E308049396 | 12/14/2006 | 8:08:00 | MAN-13 | ECD | EF | USV | 1 | 383 |
| E255147706 | 12/14/2006 | 8:11:00 | SIN-24 | ECD | PO | OCE | 1 | 319 |
| E101546035 | 12/14/2006 | 8:12:00 | SBE-26 | EBE | TF | OSV | 2 | 218 |
| E389735212 | 12/14/2006 | 8:22:00 | NOR-26 | EBD | TF | OSV | 2 | 136 |
| E521533748 | 12/14/2006 | 8:29:00 | MAP-17 | EBE | TF | OTF | 1 | 21 |
| E868482791 | 12/14/2006 | 8:31:00 | SIL-15 | ECD | TO | UFJ | 126 | 350,019 |
| E918752782 | 12/14/2006 | 8:36:00 | HAZ-16 | EBE | TF | OTF | 3 | 132 |
| E736481168 | 12/14/2006 | 8:59:00 | TIL-25 | ECA | EF | OTF | 9 | 1,359 |
| E004785783 | 12/14/2006 | 9:09:00 | PMA-13 | ECE | TO | OSV | 2 | 870 |
| E344275538 | 12/14/2006 | 9:18:00 | ING-15 | EBD | TF | UTC | 4 | 128 |
| E749957434 | 12/14/2006 | 9:24:00 | VAS-12 | EBL | TO | OPO | 1,669 | 6,444,009 |
| E573405675 | 12/14/2006 | 9:29:00 | WIN-13 | ECE | TO | OCO | 5 | 3,180 |
| E726672677 | 12/14/2006 | 10:04:00 | VAS-13 | EBL | TO | OSV | 21 | 11,466 |
| E401074870 | 12/14/2006 | 10:07:00 | MHT-15 | EBJ | TO | OTF | 2 | 112 |
| E640473115 | 12/14/2006 | 10:09:00 | WIN-15 | ECE | TO | OIN | 1,275 | 391,575 |
| E872363730 | 12/14/2006 | 10:13:00 | FNW-15 | ECD | TF | OFC | 9 | 2,943 |
| E165667358 | 12/14/2006 | 10:18:00 | CHA-13 | ECC | TF | OSV | 1 | 67 |
| E071519348 | 12/14/2006 | 10:19:00 | ING-15 | EBD | EF | OTF | 5 | 1,105 |
| E372040840 | 12/14/2006 | 10:25:00 | MST-26 | EBI | PO | OCN | 1 | 118 |
| E439048741 | 12/14/2006 | 10:55:00 | SUM-15 | EAC | TF | OSV | 2 | 160 |
| E331985602 | 12/14/2006 | 10:59:00 | MKI-17 | ECC | EF | OFC | 2 | 162 |
| E893602477 | 12/14/2006 | 11:20:00 | MHT-13 | EBJ | UN | OTF | 1 | 93 |
| E741374730 | 12/14/2006 | 11:34:00 | HLC-24 | EAD | TO | OCO | 1,262 | 146,392 |
| E104720541 | 12/14/2006 | 11:55:00 | PRI-25 | ECC | TF | OTR | 2 | 538 |
| E947500113 | 12/14/2006 | 12:02:00 | SPA-16 | ECA | TO | OFC | 1,102 | 427,576 |
| E156667330 | 12/14/2006 | 12:11:00 | UHL-23 | EBD | TO | OCO | 1,194 | 115,818 |
| E622849387 | 12/14/2006 | 12:22:00 | PGA-12 | ECE | AO | OCO | 521 | 1,433,271 |
| E097014826 | 12/14/2006 | 12:24:00 | NNO-13 | EBJ | EF | OPI | 1 | 96 |
| E764244373 | 12/14/2006 | 12:36:00 | BCH-12 | EAA | EF | OTF | 2 | 138 |
| E150833694 | 12/14/2006 | 12:39:00 | HOB-17 | EBI | TF | OTF | 2 | 56 |
| E030529648 | 12/14/2006 | 12:51:00 | SKY-25 | EBD | EF | OCO | 429 | 68,211 |
| E514317858 | 12/14/2006 | 13:13:00 | PMA-15 | ECE | TO | OTR | 1 | 407 |
| E883325710 | 12/14/2006 | 13:29:00 | SBE-26 | EBE | TF | OSV | 1 | 106 |
| E801801772 | 12/14/2006 | 13:49:00 | SCH-15 | EAA | EF | OCO | 34 | 13,770 |
| E202993712 | 12/14/2006 | 13:50:00 | NOB-24 | EBE | TF | OPO | 1 | 186 |
| E822495078 | 12/14/2006 | 14:02:00 | NHL-15 | EBD | EF | OCO | 1,244 | 5,558,192 |
| E299803279 | 12/14/2006 | 14:12:00 | GWR-16 | EBI | TF | OCO | 7 | 1,946 |
| E388359476 | 12/14/2006 | 14:14:00 | HOU-23 | EBD | EF | OSV | 58 | 334,138 |

Qualifying Storm Event
December 13, 2006
Final Report – Revised June 27, 2007

| Notification | Date | Time | Circuit | Area | Cause | Equipment | Cust Outs | Cust Mins |
|--------------|------------|----------|----------|------|-------|-----------|-----------|------------|
| E729500239 | 12/14/2006 | 14:25:00 | THO-25 | EBH | EF | OCR | 47 | 24,299 |
| E302466259 | 12/14/2006 | 14:26:00 | WOD-15 | EBH | EF | OFU | 6 | 624 |
| E314528299 | 12/14/2006 | 14:31:00 | NLM-12 | EAC | TF | OSW | 3 | 879 |
| E053246995 | 12/14/2006 | 14:38:00 | THO-13 | EBH | EF | OFU | 34 | 3,808 |
| E632017002 | 12/14/2006 | 14:41:00 | LON-23 | ECC | TF | OCO | 3 | 294 |
| E025576476 | 12/14/2006 | 14:52:00 | MCA-16 | ECC | EF | USV | 1 | 80 |
| E665215880 | 12/14/2006 | 14:55:00 | NLM-15 | EAC | TF | OSW | 3 | 1,215 |
| E358658435 | 12/14/2006 | 14:57:00 | PHA-16 | EBE | TF | OSV | 1 | 153 |
| E367807824 | 12/14/2006 | 15:11:00 | GRI-16 | ECC | TF | OCO | 3 | 102 |
| E097706163 | 12/14/2006 | 15:15:00 | LON-22 | ECC | TF | OPO | 50 | 497,250 |
| E788996464 | 12/14/2006 | 15:18:00 | CAS-16 | EBH | EF | OTR | 200 | 884,400 |
| E584298218 | 12/14/2006 | 15:42:00 | WLS-16 | EAC | TF | OSW | 102 | 57,222 |
| E380187444 | 12/14/2006 | 15:52:00 | CLE-11 | EBH | TO | OCO | 175 | 131,950 |
| E293474035 | 12/14/2006 | 16:06:00 | FNW-17 | ECD | TO | OCO | 977 | 8,133,678 |
| E124902156 | 12/14/2006 | 16:07:00 | GRI-15 | ECC | TF | OCO | 500 | 3,531,500 |
| E242270687 | 12/14/2006 | 16:09:00 | LON-26 | ECC | EF | OCO | 85 | 11,985 |
| E451352764 | 12/14/2006 | 16:14:00 | SKI-13 | EBD | TF | OCO | 1,028 | 2,082,728 |
| E986478534 | 12/14/2006 | 16:14:00 | FNW-15 | ECD | TO | OCO | 1,617 | 308,847 |
| E501518229 | 12/14/2006 | 16:14:00 | FNW-16 | ECD | TO | OCO | 342 | 1,931,472 |
| E524099310 | 12/14/2006 | 16:15:00 | RAI-13 | ECC | TF | OCO | 210 | 34,650 |
| E416119812 | 12/14/2006 | 16:15:00 | EPO-13 | ECD | TO | OCR | 1,634 | 3,063,750 |
| E393804909 | 12/14/2006 | 16:15:00 | EPO-13 | ECD | TO | OCO | 3 | 10,218 |
| E895697277 | 12/14/2006 | 16:17:00 | EPO-15 | ECD | TO | OCO | 1,162 | 2,193,856 |
| E451726320 | 12/14/2006 | 16:20:00 | MAN-12 | ECD | TO | OCO | 1,774 | 3,677,502 |
| E343482887 | 12/14/2006 | 16:20:00 | NBE-15 | EBF | TO | OFU | 9 | 1,305 |
| E850400380 | 12/14/2006 | 16:24:00 | EPO-16 | ECD | TO | OCO | 5 | 40,805 |
| E142134207 | 12/14/2006 | 16:25:00 | FRA-15 | ECD | TO | OCO | 767 | 5,197,495 |
| E943009596 | 12/14/2006 | 16:26:00 | GBK-13 | EAD | TO | OCO | 183 | 733,464 |
| E893222797 | 12/14/2006 | 16:29:00 | MAN-15 | ECD | TO | OCO | 1,739 | 3,582,340 |
| E293547924 | 12/14/2006 | 16:30:00 | SHE-16 | ECE | TO | OTF | 960 | 2,130,890 |
| E022483885 | 12/14/2006 | 16:31:00 | RAI-14 | ECC | EF | OCO | 8 | 1,072 |
| E290602216 | 12/14/2006 | 16:32:00 | LOL-23 | ECD | TO | OCO | 1,512 | 4,309,392 |
| E277165745 | 12/14/2006 | 16:32:00 | ING-15 | EBD | TO | OCO | 300 | 3,401,400 |
| E655797304 | 12/14/2006 | 16:36:00 | ZEN-17 | EBJ | TF | OCO | 4 | 188 |
| E087752298 | 12/14/2006 | 16:37:00 | FRA-13 | ECD | TO | OIN | 1,304 | 2,696,672 |
| E348733627 | 12/14/2006 | 16:40:00 | CWD-23 | EBD | TO | OCO | 1,178 | 3,938,054 |
| E290251078 | 12/14/2006 | 16:40:00 | KNM-26 | EBD | TO | OPO | 1,614 | 8,460,762 |
| E386402324 | 12/14/2006 | 16:40:00 | NHL-17 | EBD | TO | OCO | 606 | 2,611,860 |
| E681279895 | 12/14/2006 | 16:41:00 | ROC-17 | ECC | EF | OPO | 15 | 112,560 |
| E360592767 | 12/14/2006 | 16:41:00 | ROS-21 | EBD | TO | OCR | 4,211 | 5,699,069 |
| E728330399 | 12/14/2006 | 16:43:00 | WIN-12 | ECE | TO | OCO | 150 | 1,064,550 |
| E902990833 | 12/14/2006 | 16:43:00 | CHR-25 | ECE | TO | OCO | 246 | 1,795,516 |
| E758729838 | 12/14/2006 | 16:44:00 | ROC-25 | ECC | EF | OCO | 71 | 333,416 |
| E626788401 | 12/14/2006 | 16:45:00 | GBK-15 | EAD | TO | OCO | 1 | 176 |
| E535364811 | 12/14/2006 | 16:45:00 | LON-23 | ECC | EF | OPO | 25 | 239,050 |
| E672196518 | 12/14/2006 | 16:46:00 | LGY-15 | EAD | TO | OCO | 312 | 23,930 |
| E240555050 | 12/14/2006 | 16:46:00 | VIT-23 | EBD | TO | OCO | 2,021 | 139,449 |
| E019472122 | 12/14/2006 | 16:48:00 | PMA-16 | ECE | TO | OCO | 744 | 1,002,912 |
| E888946615 | 12/14/2006 | 16:48:00 | HWD-25 | EBD | TF | OCO | 68 | 773,024 |
| E865950253 | 12/14/2006 | 16:50:00 | PMA-12 | ECE | TO | OCO | 150 | 1,069,500 |
| E541388861 | 12/14/2006 | 16:51:00 | MIL-16 | ECE | TO | OCO | 773 | 5,571,857 |
| E907016287 | 12/14/2006 | 16:51:00 | PGA-13 | ECE | TO | OCO | 629 | 1,565,581 |
| E422633698 | 12/14/2006 | 16:51:00 | CHR-22 | ECE | TO | OCO | 738 | 1,495,188 |
| E498038274 | 12/14/2006 | 16:52:00 | ROC-16 | ECC | EF | OCO | 1,535 | 219,505 |
| E891867691 | 12/14/2006 | 16:53:00 | MIL-22 | ECE | TO | OCO | 959 | 4,671,460 |
| E241371279 | 12/14/2006 | 16:54:00 | TLN-0065 | ECD | TO | OPO | 890 | 1,444,470 |
| E523062410 | 12/14/2006 | 16:56:00 | LOL-21 | ECD | TO | OPO | 1,452 | 3,817,308 |
| E675435043 | 12/14/2006 | 16:56:00 | WAY-15 | EBD | TO | OCO | 1,517 | 5,084,984 |
| E466605731 | 12/14/2006 | 17:02:00 | DUV-15 | EBD | TO | OCO | 1,575 | 14,027,350 |
| E129618256 | 12/14/2006 | 17:02:00 | HEM-13 | ECA | EF | OFC | 2,106 | 5,439,798 |

Qualifying Storm Event
December 13, 2006
Final Report – Revised June 27, 2007

| Notification | Date | Time | Circuit | Area | Cause | Equipment | Cust Outs | Cust Mins |
|--------------|------------|----------|---------|------|-------|-----------|-----------|------------|
| E782360780 | 12/14/2006 | 17:03:00 | COT-13 | EBD | TO | OPO | 1,540 | 15,072,930 |
| E131086899 | 12/14/2006 | 17:03:00 | DUV-12 | EBD | TO | OCO | 1,182 | 9,863,354 |
| E084192676 | 12/14/2006 | 17:04:00 | DUV-13 | EBD | TO | OCO | 1,227 | 10,446,772 |
| E069334185 | 12/14/2006 | 17:04:00 | WOO-27 | ECA | TF | OCO | 118 | 653,012 |
| E233215510 | 12/14/2006 | 17:07:00 | SIN-24 | ECD | TO | OCO | 11 | 21,065 |
| E744273739 | 12/14/2006 | 17:07:00 | LEA-16 | EBI | TF | OCO | 1,965 | 2,403,195 |
| E244110245 | 12/14/2006 | 17:07:00 | ROC-26 | ECC | TO | OPO | 15 | 156,495 |
| E425189788 | 12/14/2006 | 17:09:00 | KNM-23 | EBD | TO | OCO | 1,700 | 7,745,700 |
| E510323406 | 12/14/2006 | 17:11:00 | SKE-26 | ECE | TO | OCO | 717 | 2,363,949 |
| E647405091 | 12/14/2006 | 17:12:00 | MCA-15 | ECC | EF | OCO | 20 | 178,560 |
| E269981130 | 12/14/2006 | 17:12:00 | COT-15 | EBD | TF | OCO | 200 | 2,025,600 |
| E710204652 | 12/14/2006 | 17:12:00 | BTR-22 | EBD | TO | OCO | 218 | 709,590 |
| E661574086 | 12/14/2006 | 17:13:00 | POU-15 | ECE | TO | OCO | 1,347 | 2,749,227 |
| E818409168 | 12/14/2006 | 17:14:00 | GRV-15 | ECA | TF | OCO | 911 | 225,017 |
| E095219773 | 12/14/2006 | 17:14:00 | SWI-17 | ECC | EF | OCO | 300 | 2,304,300 |
| E258321664 | 12/14/2006 | 17:14:00 | BRO-16 | EAD | TO | OCR | 1,016 | 4,018,280 |
| E848702241 | 12/14/2006 | 17:16:00 | MCW-15 | ECE | TO | OCO | 381 | 755,523 |
| E695852884 | 12/14/2006 | 17:16:00 | CHI-12 | ECD | TO | OCO | 2,747 | 6,826,295 |
| E931250846 | 12/14/2006 | 17:16:00 | LLT-16 | EBD | TO | OCO | 1,054 | 118,048 |
| E772571764 | 12/14/2006 | 17:18:00 | BLU-13 | ECC | EF | OTR | 1 | 10,362 |
| E266374659 | 12/14/2006 | 17:18:00 | BIG-15 | EAC | TF | OPO | 511 | 818,622 |
| E681870360 | 12/14/2006 | 17:18:00 | MUR-15 | ECE | TO | OCO | 472 | 1,354,640 |
| E344851186 | 12/14/2006 | 17:20:00 | BOW-27 | EBJ | TF | OCO | 997 | 3,629,080 |
| E472546293 | 12/14/2006 | 17:20:00 | MCW-17 | ECD | TO | OCO | 9 | 72,720 |
| E429410030 | 12/14/2006 | 17:20:00 | BLU-16 | ECC | EF | OPO | 10 | 116,700 |
| E592334689 | 12/14/2006 | 17:20:00 | RAI-11 | ECC | EF | OCO | 217 | 998,200 |
| E507197634 | 12/14/2006 | 17:21:00 | MER-12 | EBE | TO | OCO | 688 | 4,650,192 |
| E586409274 | 12/14/2006 | 17:21:00 | YEL-27 | ECC | EF | OCO | 250 | 2,447,250 |
| E753619935 | 12/14/2006 | 17:22:00 | AIR-23 | ECC | EF | OPO | 1,272 | 1,206,540 |
| E920061845 | 12/14/2006 | 17:23:00 | MER-13 | EBE | TF | OCO | 215 | 2,483,680 |
| E084645280 | 12/14/2006 | 17:23:00 | EDG-16 | ECA | TF | OCO | 8 | 3,136 |
| E873324361 | 12/14/2006 | 17:23:00 | GRV-16 | ECA | TO | OCO | 1 | 8,802 |
| E258748984 | 12/14/2006 | 17:23:00 | MCA-13 | ECC | CP | OPO | 140 | 1,231,580 |
| E873672822 | 12/14/2006 | 17:23:00 | STA-16 | EBJ | TF | UPC | 1,169 | 9,301,733 |
| E823232805 | 12/14/2006 | 17:23:00 | POU-16 | ECE | TO | OCO | 176 | 764,192 |
| E614253882 | 12/14/2006 | 17:24:00 | MCW-17 | ECE | TO | OCO | 521 | 1,026,891 |
| E498343807 | 12/14/2006 | 17:25:00 | RDO-16 | EBJ | TF | OCO | 904 | 6,920,120 |
| E031106835 | 12/14/2006 | 17:25:00 | MCW-14 | ECE | TO | OCO | 127 | 249,428 |
| E076010701 | 12/14/2006 | 17:25:00 | TIL-22 | ECA | TF | OCO | 75 | 461,700 |
| E176215845 | 12/14/2006 | 17:25:00 | SIL-13 | ECE | TO | OCO | 220 | 594,000 |
| E952682944 | 12/14/2006 | 17:25:00 | BHL-15 | ECE | TO | OCO | 1,138 | 2,123,508 |
| E592832214 | 12/14/2006 | 17:26:00 | PMA-13 | ECE | TO | OCO | 50 | 354,700 |
| E038999499 | 12/14/2006 | 17:26:00 | BEL-17 | EBJ | TF | OTR | 608 | 2,318,912 |
| E795315460 | 12/14/2006 | 17:26:00 | EDG-12 | ECA | TF | OCO | 31 | 164,734 |
| E187744520 | 12/14/2006 | 17:26:00 | GRV-12 | ECA | TF | OCO | 849 | 1,304,064 |
| E236710463 | 12/14/2006 | 17:26:00 | PAT-15 | ECC | EF | OCO | 10 | 104,140 |
| E030874701 | 12/14/2006 | 17:27:00 | ZEN-25 | EBJ | TF | OTR | 588 | 4,147,164 |
| E563003352 | 12/14/2006 | 17:27:00 | BHL-13 | ECE | TO | OFC | 301 | 773,901 |
| E287661763 | 12/14/2006 | 17:27:00 | BLU-17 | ECC | TO | OTR | 98 | 738,234 |
| E627978770 | 12/14/2006 | 17:28:00 | MVW-13 | EBJ | TF | OSW | 1,639 | 9,018,998 |
| E432048085 | 12/14/2006 | 17:29:00 | JUA-12 | EBD | TO | OCO | 1,249 | 132,394 |
| E717833224 | 12/14/2006 | 17:29:00 | CHA-15 | ECC | EF | OCO | 200 | 491,000 |
| E696657912 | 12/14/2006 | 17:29:00 | ZEN-23 | EBJ | TF | OPO | 2,375 | 7,838,555 |
| E549936189 | 12/14/2006 | 17:30:00 | BON-13 | ECA | TF | OPO | 200 | 1,413,000 |
| E259732214 | 12/14/2006 | 17:30:00 | KCR-16 | EBJ | TF | OCO | 1,031 | 9,186,210 |
| E979732196 | 12/14/2006 | 17:30:00 | KCR-17 | EBJ | TF | OPO | 3,271 | 16,215,640 |
| E169485222 | 12/14/2006 | 17:30:00 | LAT-14 | EBJ | TF | OCO | 640 | 3,552,000 |
| E736245959 | 12/14/2006 | 17:30:00 | NNO-12 | EBJ | TF | OPO | 1,050 | 5,611,500 |
| E558759596 | 12/14/2006 | 17:30:00 | TRA-26 | ECE | TO | OCO | 319 | 625,878 |
| E404716859 | 12/14/2006 | 17:31:00 | GRV-13 | ECA | TF | OCO | 660 | 1,654,620 |

Qualifying Storm Event
December 13, 2006
Final Report – Revised June 27, 2007

| Notification | Date | Time | Circuit | Area | Cause | Equipment | Cust Outs | Cust Mins |
|--------------|------------|----------|---------|------|-------|-----------|-----------|------------|
| E046097472 | 12/14/2006 | 17:31:00 | ZEN-24 | EBJ | TO | OCO | 102 | 27,438 |
| E638934784 | 12/14/2006 | 17:31:00 | EDG-12 | EBJ | TF | OPO | 340 | 3,003,560 |
| E851822125 | 12/14/2006 | 17:32:00 | TIL-23 | ECA | TF | OCO | 10 | 58,780 |
| E142482645 | 12/14/2006 | 17:32:00 | OSC-22 | EBI | TF | OCO | 1,231 | 465,318 |
| E429425874 | 12/14/2006 | 17:32:00 | PAT-13 | ECC | EF | OCO | 3 | 26,394 |
| E673098338 | 12/14/2006 | 17:32:00 | NBO-22 | EBD | TF | OCO | 2,982 | 12,349,596 |
| E803417941 | 12/14/2006 | 17:32:00 | EGT-28 | EBE | TF | OSW | 1,011 | 4,955,922 |
| E041575151 | 12/14/2006 | 17:32:00 | BON-17 | ECA | TF | OCO | 1,535 | 468,175 |
| E689916334 | 12/14/2006 | 17:32:00 | MAP-13 | EBF | TF | OPO | 403 | 5,033,067 |
| E836080528 | 12/14/2006 | 17:33:00 | PIN-26 | EBF | TO | OPO | 1,278 | 3,276,792 |
| E707890038 | 12/14/2006 | 17:33:00 | MCA-16 | ECC | EF | OCO | 1,097 | 208,430 |
| E774967267 | 12/14/2006 | 17:33:00 | KAP-16 | ECA | TF | OCO | 12 | 104,844 |
| E697750705 | 12/14/2006 | 17:33:00 | DGR-13 | ECA | TF | OCO | 84 | 213,612 |
| E242128379 | 12/14/2006 | 17:33:00 | PIN-23 | EBF | TO | OCO | 20 | 245,340 |
| E518031048 | 12/14/2006 | 17:33:00 | DES-12 | EBJ | TF | OCO | 591 | 2,427,237 |
| E456112168 | 12/14/2006 | 17:33:00 | EGT-12 | EBE | EF | OTR | 2,847 | 10,748,865 |
| E217158527 | 12/14/2006 | 17:34:00 | PIN-27 | EBF | TF | OCO | 1,668 | 6,890,508 |
| E615240717 | 12/14/2006 | 17:34:00 | WCA-16 | EBJ | TF | OCO | 1,228 | 3,052,808 |
| E436020345 | 12/14/2006 | 17:34:00 | PIK-21 | EBF | TO | OCO | 457 | 2,139,674 |
| E107435613 | 12/14/2006 | 17:35:00 | MAP-15 | EBF | TF | OCO | 226 | 2,587,022 |
| E298294426 | 12/14/2006 | 17:35:00 | SIL-15 | ECE | TO | OCO | 12 | 28,000 |
| E202226355 | 12/14/2006 | 17:35:00 | LEA-13 | EBI | TF | OCO | 1,442 | 1,319,430 |
| E749295789 | 12/14/2006 | 17:35:00 | LTA-17 | ECA | TF | OCO | 1,001 | 201,201 |
| E176295871 | 12/14/2006 | 17:35:00 | MVW-15 | EBJ | TF | OSW | 1,538 | 9,194,210 |
| E453388171 | 12/14/2006 | 17:36:00 | KCR-15 | EBJ | TF | OCO | 103 | 885,903 |
| E717370099 | 12/14/2006 | 17:36:00 | PEA-16 | EBJ | TF | OCO | 98 | 825,748 |
| E341812079 | 12/14/2006 | 17:36:00 | PIN-17 | EBF | TF | OCO | 100 | 1,118,500 |
| E175228088 | 12/14/2006 | 17:38:00 | PLA-21 | EBD | TF | OCO | 165 | 1,611,720 |
| E550270302 | 12/14/2006 | 17:38:00 | PAN-14 | EBJ | TO | OCO | 2,277 | 81,972 |
| E374666289 | 12/14/2006 | 17:39:00 | POU-13 | ECE | TO | OCO | 569 | 1,145,966 |
| E454750981 | 12/14/2006 | 17:39:00 | PIN-25 | EBF | TF | OCO | 2,391 | 3,572,793 |
| E538435991 | 12/14/2006 | 17:39:00 | SEQ-13 | EBJ | TF | OPO | 1,841 | 4,015,221 |
| E755531116 | 12/14/2006 | 17:40:00 | LEA-17 | EBI | TF | OCO | 1,602 | 1,906,380 |
| E290610598 | 12/14/2006 | 17:40:00 | PLA-23 | EBF | TF | OCO | 53 | 608,440 |
| E269035935 | 12/14/2006 | 17:41:00 | GOO-13 | EBE | TO | OCO | 634 | 2,979,166 |
| E649368578 | 12/14/2006 | 17:42:00 | SOO-27 | EBJ | TF | OCO | 2,226 | 10,780,788 |
| E370020686 | 12/14/2006 | 17:42:00 | EGT-27 | EBE | TO | OTR | 291 | 3,331,368 |
| E186775463 | 12/14/2006 | 17:42:00 | EDG-16 | EBJ | TF | OPO | 265 | 2,628,270 |
| E468849785 | 12/14/2006 | 17:43:00 | SOO-25 | EBI | TF | OCO | 410 | 109,470 |
| E728224375 | 12/14/2006 | 17:43:00 | SHD-18 | EBI | TF | OCO | 1,855 | 8,753,885 |
| E895426230 | 12/14/2006 | 17:43:00 | HOL-12 | ECA | TF | OCO | 229 | 63,891 |
| E983337902 | 12/14/2006 | 17:44:00 | MST-23 | EBI | TF | OPO | 2,366 | 2,761,192 |
| E779025348 | 12/14/2006 | 17:44:00 | LEA-15 | EBI | TF | OCO | 1,566 | 2,749,896 |
| E976490812 | 12/14/2006 | 17:44:00 | FWD-17 | EBJ | TF | OPO | 1,022 | 9,030,392 |
| E640865302 | 12/14/2006 | 17:44:00 | PAT-17 | ECC | EF | OCO | 50 | 375,800 |
| E704754950 | 12/14/2006 | 17:44:00 | PEA-15 | EBJ | TF | OCO | 316 | 867,736 |
| E070856745 | 12/14/2006 | 17:44:00 | LMC-27 | EBF | TF | OCO | 260 | 3,022,240 |
| E916183754 | 12/14/2006 | 17:44:00 | GAR-13 | ECA | TF | OCO | 1,360 | 2,445,280 |
| E650655554 | 12/14/2006 | 17:45:00 | DUT-16 | ECA | TF | OCO | 2,633 | 7,820,010 |
| E063007755 | 12/14/2006 | 17:45:00 | LMD-16 | EBJ | TF | OCO | 1,182 | 218,670 |
| E313222779 | 12/14/2006 | 17:45:00 | WAB-13 | EBI | TF | OCO | 195 | 1,635,660 |
| E606845422 | 12/14/2006 | 17:46:00 | LWS-12 | EBI | TF | OCO | 1,531 | 2,685,374 |
| E515856767 | 12/14/2006 | 17:46:00 | SOO-25 | EBJ | TF | OCO | 87 | 674,598 |
| E814935682 | 12/14/2006 | 17:46:00 | SAH-17 | EBD | TO | OCO | 689 | 2,669,186 |
| E750618878 | 12/14/2006 | 17:47:00 | VAS-22 | EBL | TO | OCO | 265 | 1,134,995 |
| E842143347 | 12/14/2006 | 17:47:00 | VAS-22 | EBL | TO | OPO | 1,265 | 4,259,255 |
| E234803351 | 12/14/2006 | 17:48:00 | LMC-23 | EBF | TF | OCO | 197 | 2,466,834 |
| E533887493 | 12/14/2006 | 17:48:00 | BDI-12 | EBI | TF | OCO | 311 | 62,822 |
| E734670913 | 12/14/2006 | 17:49:00 | SOO-23 | EBI | TF | OTR | 552 | 2,039,480 |
| E412467864 | 12/14/2006 | 17:50:00 | HAZ-12 | EBE | TO | OPO | 2,046 | 14,614,360 |

Qualifying Storm Event
December 13, 2006
Final Report – Revised June 27, 2007

| Notification | Date | Time | Circuit | Area | Cause | Equipment | Cust Outs | Cust Mins |
|--------------|------------|----------|---------|------|-------|-----------|-----------|------------|
| E022208430 | 12/14/2006 | 17:50:00 | CEK-15 | ECE | TO | OCO | 208 | 476,944 |
| E153095237 | 12/14/2006 | 17:50:00 | CAM-25 | EBJ | TF | OCO | 4,024 | 15,886,780 |
| E748780894 | 12/14/2006 | 17:50:00 | LWS-16 | EBJ | TF | OCO | 1,096 | 2,102,128 |
| E724957784 | 12/14/2006 | 17:51:00 | MIR-15 | EBF | TO | OCO | 200 | 2,225,400 |
| E531371413 | 12/14/2006 | 17:51:00 | FAL-13 | EBF | TO | OPO | 1,507 | 14,953,961 |
| E645792495 | 12/14/2006 | 17:52:00 | HOB-16 | EBI | TO | OPO | 862 | 8,669,996 |
| E308184496 | 12/14/2006 | 17:52:00 | SEQ-16 | EBJ | TF | OCO | 2,385 | 5,242,230 |
| E737453968 | 12/14/2006 | 17:52:00 | MIR-13 | EBF | TO | OCO | 143 | 1,590,875 |
| E807221095 | 12/14/2006 | 17:53:00 | BDI-16 | EBI | TF | OCO | 1,504 | 2,966,788 |
| E246245302 | 12/14/2006 | 17:53:00 | PRE-27 | EBE | TF | OPO | 1,525 | 9,700,675 |
| E590124375 | 12/14/2006 | 17:54:00 | FAL-15 | EBF | TF | OTR | 200 | 2,503,200 |
| E895429581 | 12/14/2006 | 17:54:00 | BEL-25 | EBJ | TF | OCO | 811 | 2,681,166 |
| E928956745 | 12/14/2006 | 17:54:00 | MIL-23 | ECE | TO | OCO | 16 | 133,536 |
| E174031184 | 12/14/2006 | 17:55:00 | SOO-23 | EBJ | TF | OTR | 1,862 | 8,718,910 |
| E449847948 | 12/14/2006 | 17:55:00 | HIG-16 | EBE | TF | OPO | 1,984 | 16,596,560 |
| E425969804 | 12/14/2006 | 17:56:00 | SKI-16 | EBD | TO | OCO | 1,006 | 164,984 |
| E995548247 | 12/14/2006 | 17:56:00 | BEL-26 | EBJ | TF | OCO | 449 | 1,321,856 |
| E612876179 | 12/14/2006 | 17:57:00 | SOO-26 | EBI | TF | OCO | 223 | 549,249 |
| E891067100 | 12/14/2006 | 17:57:00 | SOO-26 | EBJ | TF | OCO | 755 | 1,859,565 |
| E552114364 | 12/14/2006 | 17:58:00 | ORT-22 | ECA | TF | OCO | 100 | 847,200 |
| E426707093 | 12/14/2006 | 18:00:00 | MUR-13 | ECE | TO | OCO | 217 | 1,534,190 |
| E813451356 | 12/14/2006 | 18:00:00 | LWS-15 | EBJ | TF | OCO | 505 | 961,520 |
| E506767958 | 12/14/2006 | 18:00:00 | BEL-15 | EBJ | TF | OCO | 439 | 763,860 |
| E690532113 | 12/14/2006 | 18:01:00 | RHO-13 | ECA | TO | OCO | 1,678 | 4,384,614 |
| E520702082 | 12/14/2006 | 18:01:00 | SIL-13 | ECD | TO | OCO | 4 | 10,656 |
| E964539773 | 12/14/2006 | 18:03:00 | CUM-13 | EBI | TF | OCO | 173 | 905,828 |
| E892362839 | 12/14/2006 | 18:03:00 | PIP-23 | EBI | TF | OCO | 970 | 2,557,890 |
| E264143671 | 12/14/2006 | 18:04:00 | MCW-15 | ECD | TO | OCO | 16 | 34,528 |
| E041866096 | 12/14/2006 | 18:04:00 | CUM-15 | EBI | TF | OCO | 146 | 481,216 |
| E774417892 | 12/14/2006 | 18:05:00 | MVW-16 | EBJ | TF | UPT | 1,008 | 7,913,160 |
| E983773958 | 12/14/2006 | 18:05:00 | BDI-15 | EBI | TO | OCO | 38 | 8,930 |
| E955674726 | 12/14/2006 | 18:06:00 | SHD-17 | EBI | TF | OCO | 178 | 1,782,492 |
| E792341243 | 12/14/2006 | 18:06:00 | TAN-13 | ECC | EF | OCO | 30 | 206,970 |
| E240143212 | 12/14/2006 | 18:06:00 | LMC-25 | EBF | TF | OCO | 139 | 1,703,584 |
| E536573300 | 12/14/2006 | 18:07:00 | MED-36 | EBE | TF | OCO | 315 | 3,033,765 |
| E978844775 | 12/14/2006 | 18:07:00 | BEL-16 | EBJ | TF | OCO | 1,605 | 2,781,465 |
| E846935136 | 12/14/2006 | 18:08:00 | PIK-23 | EBF | TO | OCO | 988 | 4,507,256 |
| E912261305 | 12/14/2006 | 18:09:00 | LLT-17 | EBD | TF | OCO | 213 | 2,659,944 |
| E624490449 | 12/14/2006 | 18:09:00 | MIR-16 | EBF | TF | OCO | 158 | 1,567,992 |
| E852064311 | 12/14/2006 | 18:09:00 | MUR-16 | ECE | TO | OCO | 672 | 2,624,832 |
| E782302069 | 12/14/2006 | 18:10:00 | CHI-12 | ECF | TO | PTF | 2 | 5,802 |
| E683708282 | 12/14/2006 | 18:10:00 | SBE-26 | EBE | TO | OPO | 150 | 1,708,500 |
| E644611673 | 12/14/2006 | 18:10:00 | SAH-16 | EBF | TF | OCO | 10 | 38,600 |
| E373350790 | 12/14/2006 | 18:11:00 | ROS-17 | EBD | TO | OCO | 849 | 2,049,486 |
| E320535323 | 12/14/2006 | 18:11:00 | WAU-26 | EBJ | TF | OPO | 26 | 191,212 |
| E235611091 | 12/14/2006 | 18:12:00 | ROS-16 | EBD | TO | OCO | 668 | 1,611,216 |
| E477532420 | 12/14/2006 | 18:14:00 | CHA-13 | ECC | EF | OPO | 100 | 889,600 |
| E668572968 | 12/14/2006 | 18:16:00 | SEQ-22 | EBI | TF | OCO | 704 | 1,530,496 |
| E003590988 | 12/14/2006 | 18:17:00 | FWD-16 | EBJ | TF | OCR | 1,421 | 9,482,333 |
| E794174165 | 12/14/2006 | 18:19:00 | CLE-13 | EBH | EF | OCO | 0 | 0 |
| E163314248 | 12/14/2006 | 18:20:00 | SPA-17 | ECA | TF | OCO | 824 | 2,181,952 |
| E284532503 | 12/14/2006 | 18:20:00 | MAN-16 | ECD | TO | OCO | 597 | 1,147,434 |
| E630171845 | 12/14/2006 | 18:21:00 | HWD-26 | EBD | TF | OCO | 642 | 7,305,318 |
| E293455759 | 12/14/2006 | 18:21:00 | LLT-13 | EBD | TO | OCO | 776 | 5,632,584 |
| E881314499 | 12/14/2006 | 18:21:00 | GRI-16 | ECC | EF | OCO | 500 | 4,122,000 |
| E703307359 | 12/14/2006 | 18:22:00 | WLK-13 | ECA | TF | OCO | 250 | 1,130,750 |
| E738668621 | 12/14/2006 | 18:24:00 | CAM-17 | EBJ | TF | OCO | 793 | 1,931,748 |
| E347546995 | 12/14/2006 | 18:25:00 | ROC-15 | ECC | TF | OCO | 124 | 509,020 |
| E819173608 | 12/14/2006 | 18:25:00 | PAN-15 | EBJ | TF | OCO | 12 | 372 |
| E204897008 | 12/14/2006 | 18:32:00 | EDG-13 | ECA | TF | OSV | 20 | 104,960 |

Qualifying Storm Event
December 13, 2006
Final Report – Revised June 27, 2007

| Notification | Date | Time | Circuit | Area | Cause | Equipment | Cust Outs | Cust Mins |
|--------------|------------|----------|---------|------|-------|-----------|-----------|------------|
| E244361125 | 12/14/2006 | 18:33:00 | TOT-22 | EBD | TF | OCO | 253 | 2,836,636 |
| E932059501 | 12/14/2006 | 18:34:00 | BON-16 | ECA | TF | OPO | 2,319 | 2,650,617 |
| E133747845 | 12/14/2006 | 18:35:00 | FRA-16 | ECD | TO | OCO | 607 | 3,476,209 |
| E503145837 | 12/14/2006 | 18:38:00 | OSC-23 | EBI | TF | OPO | 795 | 2,437,315 |
| E039990758 | 12/14/2006 | 18:39:00 | SWI-15 | ECC | TF | OCO | 25 | 215,900 |
| E633179253 | 12/14/2006 | 18:39:00 | TIL-25 | ECA | TO | OCO | 12 | 71,532 |
| E739442194 | 12/14/2006 | 18:41:00 | SKE-22 | ECE | TO | OCO | 350 | 435,050 |
| E197755472 | 12/14/2006 | 18:42:00 | WIS-13 | EBF | TF | OCO | 922 | 6,676,656 |
| E364795815 | 12/14/2006 | 18:46:00 | FNW-13 | ECD | TO | OCO | 500 | 14,500 |
| E776977112 | 12/14/2006 | 18:46:00 | SIL-13 | ECF | TO | OCO | 103 | 391,812 |
| E677066554 | 12/14/2006 | 18:49:00 | LMC-26 | EBF | TF | OPO | 75 | 936,825 |
| E842581565 | 12/14/2006 | 18:50:00 | CLE-14 | EBH | TO | OCO | 50 | 194,250 |
| E646308472 | 12/14/2006 | 18:52:00 | SOM-13 | EBE | TO | OCO | 1,030 | 1,512,040 |
| E246720240 | 12/14/2006 | 19:00:00 | LYO-15 | EBJ | TF | OPO | 1,116 | 9,517,248 |
| E894331112 | 12/14/2006 | 19:01:00 | NBE-13 | EBF | TF | OCO | 158 | 1,383,922 |
| E308505204 | 12/14/2006 | 19:03:00 | CHI-12 | ECE | TO | OCO | 7 | 16,597 |
| E193020197 | 12/14/2006 | 19:04:00 | FRG-15 | ECC | TO | OPO | 166 | 1,587,956 |
| E980745835 | 12/14/2006 | 19:10:00 | TOL-17 | EBD | TF | OCO | 265 | 2,790,430 |
| E150915098 | 12/14/2006 | 19:10:00 | LOL-25 | ECD | TO | OPO | 1,784 | 4,467,136 |
| E732218912 | 12/14/2006 | 19:13:00 | LLT-16 | EBD | TF | OCR | 1,054 | 10,499,948 |
| E201833555 | 12/14/2006 | 19:14:00 | HEM-16 | ECA | TF | OCO | 1,297 | 3,204,887 |
| E845433546 | 12/14/2006 | 19:15:00 | HGX-16 | EAC | TF | OPO | 289 | 1,200,795 |
| E892386012 | 12/14/2006 | 19:17:00 | MST-26 | EBI | TF | OCO | 133 | 380,779 |
| E940399072 | 12/14/2006 | 19:18:00 | ETN-13 | EBH | TF | OCO | 140 | 820,680 |
| E801949268 | 12/14/2006 | 19:18:00 | RAI-14 | ECC | TO | OCO | 100 | 448,200 |
| E716108704 | 12/14/2006 | 19:22:00 | ROL-16 | EBJ | TF | OTR | 1,010 | 8,562,780 |
| E820378423 | 12/14/2006 | 19:24:00 | VAS-13 | EBL | TO | OCO | 1,844 | 6,022,504 |
| E473519672 | 12/14/2006 | 19:25:00 | VAS-23 | EBL | TO | OPO | 1,395 | 4,565,835 |
| E125624975 | 12/14/2006 | 19:25:00 | VAS-23 | EBL | TO | XFR | 240 | 845,280 |
| E234962822 | 12/14/2006 | 19:29:00 | GRI-13 | ECC | TO | OCO | 155 | 1,330,055 |
| E093842211 | 12/14/2006 | 19:31:00 | LON-26 | ECC | TF | OTR | 100 | 791,300 |
| E593747807 | 12/14/2006 | 19:32:00 | LYO-12 | EBJ | TO | OTR | 1,186 | 10,043,048 |
| E472000449 | 12/14/2006 | 19:34:00 | PRI-21 | ECC | TO | OPO | 75 | 769,200 |
| E393896657 | 12/14/2006 | 19:34:00 | RPT-17 | ECD | TO | OCO | 6 | 16,956 |
| E137303973 | 12/14/2006 | 19:34:00 | RPT-17 | ECD | TO | OCO | 1,731 | 1,724,076 |
| E979672437 | 12/14/2006 | 19:35:00 | ELD-23 | ECC | TF | OPO | 20 | 213,700 |
| E451642361 | 12/14/2006 | 19:36:00 | PAN-15 | EBJ | TF | OCO | 1,976 | 7,543,224 |
| E783048263 | 12/14/2006 | 19:38:00 | QUI-26 | ECF | TO | OCO | 209 | 237,424 |
| E468246946 | 12/14/2006 | 19:40:00 | FAL-15 | EBD | TF | OCO | 6 | 66,360 |
| E542389286 | 12/14/2006 | 19:40:00 | TOL-15 | EBD | TO | OCO | 1,016 | 10,820,148 |
| E920564308 | 12/14/2006 | 19:41:00 | NBO-25 | EBD | TO | OCO | 940 | 4,594,060 |
| E302741271 | 12/14/2006 | 19:41:00 | BAR-16 | ECC | EF | OCO | 385 | 1,716,715 |
| E960061311 | 12/14/2006 | 19:43:00 | KAP-13 | ECA | TF | OCO | 487 | 1,298,342 |
| E064172135 | 12/14/2006 | 19:43:00 | FRG-26 | ECC | TO | OCO | 50 | 506,350 |
| E932781898 | 12/14/2006 | 19:43:00 | MOT-15 | ECC | TF | OCO | 180 | 1,666,260 |
| E749243692 | 12/14/2006 | 19:44:00 | MWD-16 | EBE | TF | OCO | 194 | 2,236,044 |
| E898109778 | 12/14/2006 | 19:44:00 | BAR-13 | ECC | EF | OFC | 100 | 793,600 |
| E621487019 | 12/14/2006 | 19:44:00 | ROC-16 | ECC | TO | OCO | 26 | 249,990 |
| E486248895 | 12/14/2006 | 19:45:00 | OBY-16 | ECC | EF | OCO | 2,028 | 1,855,620 |
| E222932653 | 12/14/2006 | 19:45:00 | ELD-25 | ECC | EF | OTR | 100 | 988,500 |
| E174137311 | 12/14/2006 | 19:46:00 | THO-13 | EBH | EF | OCO | 123 | 341,202 |
| E103739715 | 12/14/2006 | 19:46:00 | DEC-13 | ECC | EF | OCO | 5 | 46,270 |
| E945023153 | 12/14/2006 | 19:47:00 | MOT-14 | ECC | TO | UPC | 1 | 10,333 |
| E129374776 | 12/14/2006 | 19:48:00 | BAR-17 | ECC | EF | OCO | 65 | 482,430 |
| E737175548 | 12/14/2006 | 19:49:00 | FRG-25 | ECC | EF | OTR | 150 | 577,650 |
| E215096592 | 12/14/2006 | 19:51:00 | PLG-16 | ECC | TF | OPO | 940 | 1,474,860 |
| E957151386 | 12/14/2006 | 19:53:00 | BAR-15 | ECC | EF | OCO | 80 | 634,160 |
| E352290090 | 12/14/2006 | 19:53:00 | MAP-16 | EBF | TF | OPO | 109 | 1,324,132 |
| E486000814 | 12/14/2006 | 19:54:00 | WOL-23 | ECC | TF | OTR | 50 | 483,050 |
| E157273261 | 12/14/2006 | 19:54:00 | LUH-14 | ECC | TF | OCO | 3 | 30,258 |

Qualifying Storm Event
December 13, 2006
Final Report – Revised June 27, 2007

| Notification | Date | Time | Circuit | Area | Cause | Equipment | Cust Outs | Cust Mins |
|--------------|------------|----------|---------|------|-------|-----------|-----------|-----------|
| E136554193 | 12/14/2006 | 19:54:00 | DEC-17 | ECC | TF | OPO | 16 | 147,936 |
| E257491678 | 12/14/2006 | 19:55:00 | PLG-13 | ECC | TO | OCO | 20 | 165,560 |
| E061056579 | 12/14/2006 | 19:55:00 | LWS-14 | EBJ | TF | OCO | 782 | 2,905,990 |
| E676901317 | 12/14/2006 | 19:56:00 | PRI-23 | ECC | TO | OCO | 175 | 1,880,200 |
| E837973083 | 12/14/2006 | 19:56:00 | IRO-13 | ECF | TO | OHR | 502 | 450,288 |
| E330265587 | 12/14/2006 | 19:57:00 | FRA-12 | ECD | TO | OCO | 25 | 244,700 |
| E291967839 | 12/14/2006 | 19:57:00 | FRG-16 | ECC | EF | OTR | 20 | 195,460 |
| E495721843 | 12/14/2006 | 19:58:00 | PRI-22 | ECC | EF | OCO | 100 | 279,200 |
| E229899420 | 12/14/2006 | 19:58:00 | AIR-25 | ECC | EF | OCO | 244 | 296,948 |
| E518312306 | 12/14/2006 | 19:58:00 | SKY-25 | EBD | TO | OCO | 55 | 715,385 |
| E617187717 | 12/14/2006 | 20:01:00 | SKY-23 | EBD | TO | OCO | 121 | 1,337,050 |
| E137270385 | 12/14/2006 | 20:02:00 | SIL-16 | ECD | TO | OPO | 273 | 944,853 |
| E870428211 | 12/14/2006 | 20:02:00 | PTL-13 | ECF | TO | OPO | 1,436 | 1,961,196 |
| E122615614 | 12/14/2006 | 20:02:00 | CEK-14 | ECE | TO | OCO | 163 | 392,504 |
| E531854064 | 12/14/2006 | 20:04:00 | RPT-15 | ECD | TO | OCO | 55 | 100,155 |
| E260592381 | 12/14/2006 | 20:05:00 | SIL-16 | ECE | TO | OCO | 330 | 781,770 |
| E416807588 | 12/14/2006 | 20:06:00 | SKE-23 | ECE | TO | OCO | 619 | 683,668 |
| E913038920 | 12/14/2006 | 20:06:00 | PLA-24 | EBD | TF | OCO | 30 | 331,350 |
| E054238090 | 12/14/2006 | 20:07:00 | WIN-15 | ECE | TO | OCO | 264 | 1,448,040 |
| E256644335 | 12/14/2006 | 20:07:00 | UHL-23 | EBD | TO | OCO | 409 | 4,684,277 |
| E300254065 | 12/14/2006 | 20:09:00 | BHL-12 | ECE | TO | OFC | 24 | 195,624 |
| E924636302 | 12/14/2006 | 20:09:00 | TRA-22 | ECE | TO | OCO | 1,326 | 1,986,822 |
| E291268626 | 12/14/2006 | 20:09:00 | BHL-16 | ECE | TO | OCO | 400 | 965,640 |
| E382509217 | 12/14/2006 | 20:10:00 | SOM-15 | EBE | TO | OCO | 1,813 | 2,520,070 |
| E870241091 | 12/14/2006 | 20:10:00 | SAH-13 | EBD | TF | OCO | 2,001 | 7,445,721 |
| E252328372 | 12/14/2006 | 20:10:00 | SAH-15 | EBD | TF | OCO | 400 | 1,496,000 |
| E558302605 | 12/14/2006 | 20:11:00 | RED-14 | EBD | TF | OCO | 4,286 | 7,607,650 |
| E361598086 | 12/14/2006 | 20:13:00 | NHL-13 | EBD | TO | OCO | 2,255 | 9,238,735 |
| 10714970 | 12/14/2006 | 20:14:00 | CPV-15 | EAD | TF | OCO | 10 | 41,120 |
| E252235158 | 12/14/2006 | 20:14:00 | HEM-15 | ECA | TF | OCO | 1,743 | 4,099,536 |
| E506174443 | 12/14/2006 | 20:15:00 | NHL-16 | EBD | TO | OCO | 1,932 | 7,911,540 |
| E129395947 | 12/14/2006 | 20:15:00 | PTL-16 | ECF | TO | OCO | 198 | 264,330 |
| E037282022 | 12/14/2006 | 20:16:00 | PLA-22 | EBD | TF | OCO | 56 | 482,944 |
| E764814564 | 12/14/2006 | 20:17:00 | MTV-15 | EAC | TF | OTR | 58 | 210,518 |
| E329299943 | 12/14/2006 | 20:18:00 | WAY-16 | EBD | TF | OCO | 721 | 8,272,754 |
| E030917593 | 12/14/2006 | 20:18:00 | UHL-25 | EBD | TF | OCO | 46 | 396,152 |
| E384570013 | 12/14/2006 | 20:18:00 | PGA-15 | ECF | TO | OCO | 20 | 54,160 |
| E299367963 | 12/14/2006 | 20:18:00 | TRA-25 | ECE | TO | OCO | 40 | 71,560 |
| E078067096 | 12/14/2006 | 20:18:00 | PGA-15 | ECF | TO | OCO | 195 | 445,770 |
| E682981922 | 12/14/2006 | 20:20:00 | GBK-15 | EAD | TO | OCR | 1,238 | 3,872,464 |
| E818006065 | 12/14/2006 | 20:20:00 | LTA-18 | ECA | TF | OCO | 1,369 | 302,549 |
| E638524791 | 12/14/2006 | 20:20:00 | FLD-15 | EAD | EF | OSW | 75 | 363,000 |
| E770353914 | 12/14/2006 | 20:21:00 | FRU-25 | ECA | TF | OCO | 180 | 811,620 |
| E376916408 | 12/14/2006 | 20:21:00 | QUI-25 | ECF | TO | OCO | 39 | 84,357 |
| E266853907 | 12/14/2006 | 20:21:00 | WAB-12 | EBI | TF | OPO | 43 | 353,933 |
| E014551993 | 12/14/2006 | 20:21:00 | KLA-15 | EBD | TF | OCO | 73 | 339,377 |
| E273846867 | 12/14/2006 | 20:22:00 | LTA-17 | EBI | TF | OCO | 28 | 283,304 |
| E920477481 | 12/14/2006 | 20:22:00 | PIN-17 | EBD | TF | OCO | 2 | 7,322 |
| E897189989 | 12/14/2006 | 20:22:00 | LAC-13 | ECC | EF | OCO | 100 | 858,800 |
| E369504978 | 12/14/2006 | 20:23:00 | FLD-13 | EAD | TO | OCO | 1,300 | 5,020,600 |
| E742107798 | 12/14/2006 | 20:23:00 | TOT-23 | EBD | TF | OCO | 427 | 4,870,789 |
| E045435915 | 12/14/2006 | 20:23:00 | MLK-12 | EBE | TO | OCO | 79 | 870,343 |
| E676563321 | 12/14/2006 | 20:24:00 | FLD-13 | EAD | TO | OCO | 1,300 | 5,019,300 |
| E664010078 | 12/14/2006 | 20:25:00 | OSC-25 | EBI | TF | OCO | 917 | 1,462,615 |
| E841591863 | 12/14/2006 | 20:25:00 | ELL-14 | EBJ | TF | OCO | 77 | 242,935 |
| E948716850 | 12/14/2006 | 20:26:00 | SME-12 | EBE | TF | OCO | 30 | 348,420 |
| E518794403 | 12/14/2006 | 20:26:00 | LTA-16 | ECA | TF | OCO | 554 | 2,216 |
| E039054003 | 12/14/2006 | 20:26:00 | SIL-17 | ECE | TO | OCO | 4 | 33,256 |
| E828464602 | 12/14/2006 | 20:27:00 | MIL-17 | ECE | TO | OCO | 113 | 532,569 |
| E293125479 | 12/14/2006 | 20:28:00 | HOL-15 | ECA | TF | OCO | 600 | 3,392,400 |

Qualifying Storm Event
December 13, 2006
Final Report – Revised June 27, 2007

| Notification | Date | Time | Circuit | Area | Cause | Equipment | Cust Outs | Cust Mins |
|--------------|------------|----------|---------|------|-------|-----------|-----------|------------|
| E277276997 | 12/14/2006 | 20:28:00 | FLD-12 | EAD | TO | OCO | 700 | 2,066,750 |
| E955916933 | 12/14/2006 | 20:29:00 | CAM-23 | EBJ | TF | OCO | 318 | 2,046,648 |
| E396129159 | 12/14/2006 | 20:29:00 | MOT-16 | ECC | EF | OCO | 20 | 199,220 |
| E229113146 | 12/14/2006 | 20:30:00 | NUG-26 | EAA | TF | OPO | 75 | 70,500 |
| E852997826 | 12/14/2006 | 20:30:00 | CAM-24 | EBJ | TF | OCO | 1,456 | 3,363,360 |
| E277827930 | 12/14/2006 | 20:31:00 | KLA-15 | EBF | TF | OCO | 1,031 | 7,174,729 |
| E095705283 | 12/14/2006 | 20:32:00 | PLA-21 | EBF | TF | OPO | 2 | 22,016 |
| E934259944 | 12/14/2006 | 20:33:00 | LAT-17 | EBJ | TF | OCO | 894 | 4,798,098 |
| E703980692 | 12/14/2006 | 20:34:00 | ELD-27 | ECC | TF | OPO | 1 | 10,061 |
| E375407474 | 12/14/2006 | 20:34:00 | MWD-15 | EBE | TF | OCO | 106 | 1,198,436 |
| E502666886 | 12/14/2006 | 20:36:00 | NLM-13 | EAC | TF | OCO | 166 | 286,014 |
| E115705510 | 12/14/2006 | 20:36:00 | MUR-13 | ECE | TO | OCO | 3 | 26,682 |
| E520465400 | 12/14/2006 | 20:36:00 | PET-16 | EAC | TF | OSW | 1,065 | 909,510 |
| E819361545 | 12/14/2006 | 20:37:00 | RDO-15 | EBJ | TF | OCO | 1,674 | 4,645,350 |
| E941169432 | 12/14/2006 | 20:38:00 | SBE-25 | EBE | TF | OCO | 219 | 1,542,636 |
| E147225696 | 12/14/2006 | 20:38:00 | MLK-16 | EBE | TO | OCO | 1,812 | 4,877,904 |
| E662666853 | 12/14/2006 | 20:39:00 | PMA-15 | ECE | TO | OCO | 1,191 | 2,189,058 |
| E246153541 | 12/14/2006 | 20:40:00 | LAT-13 | EBJ | TF | | 676 | 3,623,360 |
| E690005101 | 12/14/2006 | 20:40:00 | CRE-16 | EAD | TO | OTR | 200 | 772,000 |
| E059538669 | 12/14/2006 | 20:40:00 | RDO-13 | EBJ | TF | OCO | 1,129 | 8,422,340 |
| E389196298 | 12/14/2006 | 20:40:00 | SHD-18 | EBJ | TO | OPO | 3 | 26,430 |
| E349895126 | 12/14/2006 | 20:42:00 | FWY-11 | EBJ | TF | OPO | 793 | 5,759,559 |
| E933634405 | 12/14/2006 | 20:43:00 | NRU-23 | EBE | TO | OPO | 156 | 1,284,972 |
| E097267835 | 12/14/2006 | 20:47:00 | YEL-23 | ECC | TF | OPO | 200 | 1,388,600 |
| E919285640 | 12/14/2006 | 20:47:00 | FNW-15 | ECD | TO | OCO | 1,617 | 6,917,526 |
| E412671326 | 12/14/2006 | 20:48:00 | KAP-15 | ECA | TF | OCO | 1,051 | 2,733,651 |
| E118417893 | 12/14/2006 | 20:49:00 | SHE-17 | ECE | TO | OPO | 51 | 494,496 |
| E312738786 | 12/14/2006 | 20:49:00 | YEL-26 | ECC | EF | OCO | 70 | 554,120 |
| E391256888 | 12/14/2006 | 20:50:00 | CHI-15 | ECD | TO | OCO | 15 | 29,520 |
| E222277472 | 12/14/2006 | 20:50:00 | CHI-15 | ECD | TO | OCO | 460 | 742,900 |
| E158195547 | 12/14/2006 | 20:51:00 | FWY-12 | EBJ | TF | OCO | 1,029 | 7,541,541 |
| E573651933 | 12/14/2006 | 20:52:00 | KEN-13 | EAA | TF | OCO | 36 | 23,688 |
| E584758118 | 12/14/2006 | 20:53:00 | FAL-13 | EBD | TF | OCO | 27 | 263,034 |
| E632460765 | 12/14/2006 | 20:53:00 | HAZ-16 | EBE | TO | OTR | 2,400 | 17,628,000 |
| E910385556 | 12/14/2006 | 20:55:00 | HIG-17 | EBE | TF | OCO | 237 | 2,674,545 |
| E623447558 | 12/14/2006 | 20:55:00 | WLS-12 | EAC | TO | OTF | 1 | 125 |
| E483099014 | 12/14/2006 | 20:56:00 | LMD-16 | EBJ | TF | OCO | 1,182 | 1,848,648 |
| E007426662 | 12/14/2006 | 20:56:00 | IRO-15 | ECF | TO | OCO | 50 | 106,650 |
| E317839164 | 12/14/2006 | 20:58:00 | DGR-15 | ECA | TF | OFC | 131 | 279,947 |
| E389660512 | 12/14/2006 | 20:58:00 | ASB-13 | EBJ | TF | OCO | 1,820 | 7,820,440 |
| E071399544 | 12/14/2006 | 20:59:00 | LGY-15 | EAD | TF | OTH | 40 | 164,240 |
| E750672658 | 12/14/2006 | 20:59:00 | MVW-17 | EBJ | TF | OCO | 700 | 2,016,700 |
| E950325553 | 12/14/2006 | 21:00:00 | FWY-15 | EBJ | TF | OCO | 500 | 3,660,000 |
| E841368610 | 12/14/2006 | 21:00:00 | BIG-16 | EAC | TF | OSW | 49 | 44,100 |
| E690879615 | 12/14/2006 | 21:00:00 | PAN-14 | EBJ | TF | OTR | 2,690 | 9,150,600 |
| E749017347 | 12/14/2006 | 21:01:00 | EGT-15 | EBE | TO | OPO | 450 | 4,312,750 |
| E862993249 | 12/14/2006 | 21:01:00 | PET-13 | EAC | TO | OPO | 1,755 | 4,736,745 |
| E777732999 | 12/14/2006 | 21:02:00 | AIR-26 | ECC | TF | OPO | 145 | 1,378,660 |
| E047724768 | 12/14/2006 | 21:02:00 | LGY-12 | EAD | TO | OCO | 0 | 0 |
| E360752516 | 12/14/2006 | 21:02:00 | RAI-13 | ECC | TO | OCO | 217 | 891,436 |
| E456811636 | 12/14/2006 | 21:04:00 | EAR-17 | EBJ | TF | OTR | 215 | 2,050,240 |
| E205387904 | 12/14/2006 | 21:06:00 | COT-16 | EBD | TF | OCO | 105 | 1,143,495 |
| E593325112 | 12/14/2006 | 21:08:00 | LGY-16 | EAD | TO | OCO | 40 | 174,240 |
| E449811293 | 12/14/2006 | 21:09:00 | ZEN-26 | EBJ | TF | UPC | 503 | 3,522,006 |
| E371108514 | 12/14/2006 | 21:10:00 | SME-15 | EBE | TF | OCO | 536 | 5,762,000 |
| E334246663 | 12/14/2006 | 21:10:00 | BON-15 | ECA | TO | OCO | 958 | 944,588 |
| E400875798 | 12/14/2006 | 21:11:00 | BOW-26 | EBJ | TF | OPO | 1,041 | 5,970,108 |
| E959703972 | 12/14/2006 | 21:11:00 | PAN-12 | EBJ | TF | OCO | 225 | 1,570,275 |
| E981743765 | 12/14/2006 | 21:13:00 | EDG-15 | ECA | TF | OCO | 1,008 | 2,440,368 |
| E465047102 | 12/14/2006 | 21:14:00 | EVA-27 | EBJ | TF | OCO | 1,271 | 2,498,786 |

Qualifying Storm Event
December 13, 2006
Final Report – Revised June 27, 2007

| Notification | Date | Time | Circuit | Area | Cause | Equipment | Cust Outs | Cust Mins |
|--------------|------------|----------|---------|------|-------|-----------|-----------|------------|
| E203298279 | 12/14/2006 | 21:17:00 | GAG-13 | EAC | TF | OPO | 1 | 2,043 |
| E562937072 | 12/14/2006 | 21:17:00 | GAG-13 | EAC | TF | OTR | 2 | 330 |
| E199739480 | 12/14/2006 | 21:17:00 | CRE-15 | EAD | TO | CDH | 300 | 1,020,600 |
| E191925647 | 12/14/2006 | 21:17:00 | PHA-16 | EBE | TO | OCO | 1,978 | 9,421,214 |
| E658890634 | 12/14/2006 | 21:18:00 | FNW-13 | ECD | TO | OCO | 945 | 2,034,585 |
| E431906066 | 12/14/2006 | 21:19:00 | EVA-23 | EBJ | TF | OCR | 615 | 1,206,015 |
| E888917403 | 12/14/2006 | 21:19:00 | PET-12 | EAC | TF | OTR | 1,245 | 978,570 |
| E184120638 | 12/14/2006 | 21:21:00 | BRO-15 | EAD | TO | OCO | 1,571 | 5,825,268 |
| E944205033 | 12/14/2006 | 21:22:00 | LAT-16 | EBJ | TF | OCO | 710 | 3,775,780 |
| E102590303 | 12/14/2006 | 21:23:00 | ALG-12 | EAC | TO | OSW | 1 | 1,417 |
| E533981669 | 12/14/2006 | 21:24:00 | LMD-12 | EBJ | TF | OCO | 2,859 | 4,391,424 |
| E023638593 | 12/14/2006 | 21:24:00 | PAN-13 | EBJ | TF | OCO | 1,011 | 1,614,567 |
| E977337041 | 12/14/2006 | 21:25:00 | HWD-22 | EBD | TO | OPO | 1,562 | 9,098,650 |
| E910383749 | 12/14/2006 | 21:26:00 | BOW-25 | EBJ | TF | OFU | 33 | 112,002 |
| E500794760 | 12/14/2006 | 21:27:00 | WOO-26 | ECA | TF | OCO | 60 | 187,380 |
| E237864971 | 12/14/2006 | 21:27:00 | YEL-25 | ECC | EF | OCO | 285 | 1,907,505 |
| E588141869 | 12/14/2006 | 21:28:00 | STA-23 | EBJ | TF | OPO | 865 | 6,670,880 |
| E905657716 | 12/14/2006 | 21:28:00 | ORC-13 | EBJ | TF | OCO | 2,544 | 3,897,408 |
| E298683340 | 12/14/2006 | 21:28:00 | ORC-17 | EBJ | TF | OCO | 1,777 | 2,722,364 |
| E908374426 | 12/14/2006 | 21:28:00 | ASB-17 | EBJ | TF | OPO | 423 | 3,549,816 |
| E090282710 | 12/14/2006 | 21:28:00 | CAP-13 | ECC | TF | OPO | 50 | 304,600 |
| E790608922 | 12/14/2006 | 21:28:00 | ROL-15 | EBJ | TF | OPO | 3,126 | 14,838,432 |
| E953502561 | 12/14/2006 | 21:29:00 | BRS-13 | EAC | TF | OPO | 1,099 | 2,737,609 |
| E501908038 | 12/14/2006 | 21:29:00 | ORC-16 | EBJ | TF | OCO | 1,644 | 2,516,964 |
| E021714889 | 12/14/2006 | 21:30:00 | HAZ-13 | EBE | TF | OCO | 300 | 3,757,200 |
| E652568206 | 12/14/2006 | 21:30:00 | ORC-15 | EBJ | TF | OCO | 854 | 1,306,620 |
| E336017314 | 12/14/2006 | 21:30:00 | SHE-15 | ECE | TO | OCO | 75 | 402,750 |
| E192445876 | 12/14/2006 | 21:30:00 | NOP-26 | EBJ | TF | OPO | 2,200 | 8,503,740 |
| E215138090 | 12/14/2006 | 21:30:00 | NLM-16 | EAC | TF | OSW | 11 | 13,200 |
| E273218243 | 12/14/2006 | 21:30:00 | BRS-24 | EAC | TF | OSW | 601 | 1,508,910 |
| E507150940 | 12/14/2006 | 21:32:00 | LGY-13 | EAD | TO | OFU | 40 | 145,120 |
| E793021998 | 12/14/2006 | 21:34:00 | GRV-15 | ECA | TF | OCO | 346 | 2,936,156 |
| E547743672 | 12/14/2006 | 21:36:00 | HAM-13 | EAC | TO | OPO | 812 | 2,086,744 |
| E432525635 | 12/14/2006 | 21:36:00 | HAM-15 | EAC | TF | OPO | 1,273 | 3,009,372 |
| E054515059 | 12/14/2006 | 21:37:00 | VIC-16 | EBJ | TF | OCO | 289 | 1,330,845 |
| E613534690 | 12/14/2006 | 21:38:00 | SKI-16 | EBD | TO | OCO | 2,209 | 3,797,271 |
| E534997297 | 12/14/2006 | 21:39:00 | RPT-23 | ECD | TO | OPO | 93 | 160,797 |
| E669076517 | 12/14/2006 | 21:41:00 | LYN-24 | EAA | TF | OCO | 1 | 112 |
| E610537452 | 12/14/2006 | 21:41:00 | GRA-25 | EBJ | TF | OCR | 192 | 1,516,224 |
| E359172386 | 12/14/2006 | 21:42:00 | LMD-15 | EBJ | TF | CDH | 2,259 | 3,429,162 |
| E560126792 | 12/14/2006 | 21:42:00 | GRA-17 | EBJ | TF | CDH | 34 | 191,794 |
| E257710673 | 12/14/2006 | 21:43:00 | SPI-16 | EBD | TO | OCO | 1,017 | 978,354 |
| E249204836 | 12/14/2006 | 21:43:00 | CWD-22 | EBD | TF | OCO | 1,275 | 3,884,925 |
| E620204883 | 12/14/2006 | 21:43:00 | LLT-15 | EBD | TF | OCO | 1,453 | 10,194,041 |
| E732314702 | 12/14/2006 | 21:44:00 | COL-26 | EBE | TF | OCR | 571 | 4,086,076 |
| E394945503 | 12/14/2006 | 21:45:00 | HOU-25 | EBD | TF | OCO | 101 | 1,122,615 |
| E398302120 | 12/14/2006 | 21:45:00 | BDI-12 | EBI | EF | OCO | 1,802 | 135,150 |
| E969150862 | 12/14/2006 | 21:46:00 | KEN-12 | EAA | TF | OCO | 16 | 5,088 |
| E133234593 | 12/14/2006 | 21:46:00 | CLY-23 | EBE | TF | OCO | 602 | 2,910,448 |
| E842695150 | 12/14/2006 | 21:46:00 | BUC-16 | ECA | TF | OCO | 1,033 | 1,677,592 |
| E080371545 | 12/14/2006 | 21:47:00 | LYN-23 | EAA | TF | OCO | 45 | 16,785 |
| E034493723 | 12/14/2006 | 21:47:00 | COL-25 | EBE | TF | OCO | 104 | 879,736 |
| E976819897 | 12/14/2006 | 21:47:00 | AVO-17 | EBD | TF | OCO | 90 | 716,370 |
| E023231976 | 12/14/2006 | 21:48:00 | HOB-15 | EBI | TF | OTR | 466 | 4,577,052 |
| E226915837 | 12/14/2006 | 21:49:00 | JUA-16 | EBD | TF | OCO | 111 | 1,214,562 |
| E346877001 | 12/14/2006 | 21:49:00 | MER-15 | EBE | TF | OCO | 300 | 3,351,300 |
| E386177547 | 12/14/2006 | 21:50:00 | STA-17 | EBJ | TF | OJU | 1,585 | 12,188,650 |
| E529380711 | 12/14/2006 | 21:51:00 | EGT-25 | EBE | TF | OCO | 119 | 552,398 |
| E937922118 | 12/14/2006 | 21:51:00 | NRU-25 | EBE | TF | OTR | 181 | 930,159 |
| E573740800 | 12/14/2006 | 21:51:00 | EGT-25 | EBF | TF | OCO | 381 | 1,768,983 |

Qualifying Storm Event
December 13, 2006
Final Report – Revised June 27, 2007

| Notification | Date | Time | Circuit | Area | Cause | Equipment | Cust Outs | Cust Mins |
|--------------|------------|----------|---------|------|-------|-----------|-----------|------------|
| E437014279 | 12/14/2006 | 21:51:00 | SWE-23 | EBJ | TF | OCO | 229 | 1,141,107 |
| E054330852 | 12/14/2006 | 21:52:00 | WOO-23 | ECA | TO | OCO | 112 | 167,664 |
| E921502965 | 12/14/2006 | 21:54:00 | GOO-17 | EBF | TO | OCO | 934 | 4,168,442 |
| E610574639 | 12/14/2006 | 21:54:00 | SPA-16 | ECA | TF | OPO | 50 | 247,800 |
| E901760715 | 12/14/2006 | 21:55:00 | KNM-27 | EBD | TF | OCO | 1,170 | 4,634,110 |
| E039232108 | 12/14/2006 | 21:56:00 | SHE-26 | ECE | TO | OCO | 50 | 258,200 |
| E115785984 | 12/14/2006 | 21:57:00 | PHA-13 | EBE | TF | OCO | 1,023 | 4,831,629 |
| E729673045 | 12/14/2006 | 21:59:00 | BIG-12 | EAC | TF | OSW | 33 | 40,161 |
| E964718597 | 12/14/2006 | 21:59:00 | HOU-27 | EBD | TF | OCO | 955 | 2,254,755 |
| E981957744 | 12/14/2006 | 22:00:00 | AVO-24 | EBD | TF | OCO | 2,776 | 20,361,240 |
| E805040191 | 12/14/2006 | 22:00:00 | SWE-27 | EBJ | TF | OCO | 1,664 | 6,888,960 |
| E462379812 | 12/14/2006 | 22:00:00 | HAZ-15 | EBE | TF | OCO | 425 | 4,768,500 |
| E156840563 | 12/14/2006 | 22:01:00 | EGT-11 | EBE | TO | OCO | 1,159 | 8,807,266 |
| E050414291 | 12/14/2006 | 22:01:00 | LYN-26 | EAA | TF | OCO | 143 | 81,367 |
| E800495139 | 12/14/2006 | 22:02:00 | MAN-13 | ECD | TO | OCO | 1,077 | 1,868,595 |
| E611434901 | 12/14/2006 | 22:04:00 | JUA-14 | EBD | TO | OCO | 2,174 | 6,024,154 |
| E642468768 | 12/14/2006 | 22:05:00 | HOU-23 | EBE | TO | OCO | 768 | 1,808,640 |
| E244885801 | 12/14/2006 | 22:05:00 | SKI-12 | EBD | TO | OCO | 574 | 959,728 |
| E416119630 | 12/14/2006 | 22:06:00 | FWY-13 | EBJ | TF | OCO | 155 | 792,360 |
| E871407041 | 12/14/2006 | 22:06:00 | MHT-13 | EBJ | TF | | 875 | 8,657,250 |
| E471249651 | 12/14/2006 | 22:06:00 | VIT-23 | EBD | TF | OPO | 20 | 226,680 |
| E296106503 | 12/14/2006 | 22:08:00 | HOU-26 | EBD | TO | OCO | 923 | 2,170,896 |
| E212888080 | 12/14/2006 | 22:08:00 | CLY-26 | EBE | TO | OCO | 813 | 1,603,236 |
| E543298799 | 12/14/2006 | 22:09:00 | SOM-16 | EBE | TO | OCO | 1,279 | 1,619,214 |
| E995221887 | 12/14/2006 | 22:10:00 | NNO-15 | EBJ | TF | OTR | 2,235 | 10,650,330 |
| E463025376 | 12/14/2006 | 22:11:00 | GWR-16 | EBI | TF | OCO | 413 | 2,250,437 |
| E831225254 | 12/14/2006 | 22:11:00 | MHT-17 | EBJ | TF | | 332 | 1,224,180 |
| E835406493 | 12/14/2006 | 22:11:00 | SOU-23 | EBJ | TF | OCO | 1,705 | 4,635,895 |
| E702811141 | 12/14/2006 | 22:12:00 | UHL-21 | EBD | TF | OCO | 883 | 1,905,514 |
| E150516817 | 12/14/2006 | 22:12:00 | KNT-25 | EBJ | TF | OCO | 22 | 208,296 |
| E898844173 | 12/14/2006 | 22:12:00 | SBE-22 | EBE | TO | OCO | 93 | 1,036,764 |
| E321036140 | 12/14/2006 | 22:12:00 | UHL-21 | EBD | TF | OSV | 1 | 3,656 |
| E582170079 | 12/14/2006 | 22:14:00 | COT-17 | EBD | TF | OCO | 875 | 7,127,750 |
| E955922124 | 12/14/2006 | 22:14:00 | BLA-13 | EAA | TF | OCO | 63 | 43,533 |
| E295140839 | 12/14/2006 | 22:14:00 | CLY-25 | EBE | TO | OCO | 1,435 | 2,821,210 |
| E984410543 | 12/14/2006 | 22:14:00 | HAW-11 | ECC | TF | OPO | 150 | 1,122,900 |
| E995673725 | 12/14/2006 | 22:14:00 | MHT-15 | EBJ | TF | | 562 | 5,134,432 |
| E301176023 | 12/14/2006 | 22:15:00 | AVO-15 | EBD | TF | OPO | 954 | 8,156,700 |
| E196063593 | 12/14/2006 | 22:15:00 | AVO-13 | EBD | TF | OPO | 976 | 8,476,560 |
| E114223285 | 12/14/2006 | 22:15:00 | MED-37 | EBE | TF | OCO | 50 | 469,800 |
| E919419739 | 12/14/2006 | 22:17:00 | OVE-15 | EBE | TO | OPO | 271 | 1,706,683 |
| E967527709 | 12/14/2006 | 22:18:00 | AVO-16 | EBD | TF | OCO | 692 | 5,289,196 |
| E770037675 | 12/14/2006 | 22:19:00 | ASB-16 | EBJ | TF | OPO | 219 | 1,886,904 |
| E708574073 | 12/14/2006 | 22:22:00 | HIG-13 | EBE | TF | OCO | 200 | 2,482,800 |
| E971100789 | 12/14/2006 | 22:24:00 | WOL-25 | ECC | TF | OPO | 275 | 2,292,400 |
| E375086577 | 12/14/2006 | 22:25:00 | OVE-13 | EBE | TF | OCO | 67 | 632,480 |
| E342576251 | 12/14/2006 | 22:26:00 | SME-13 | EBE | TF | OTR | 80 | 890,720 |
| E971088827 | 12/14/2006 | 22:27:00 | NBO-26 | EBD | TF | OPO | 176 | 1,938,288 |
| E500997933 | 12/14/2006 | 22:27:00 | LAC-17 | ECC | TF | OCO | 300 | 1,377,900 |
| E953800152 | 12/14/2006 | 22:28:00 | SUM-15 | EAC | TO | OSW | 50 | 136,100 |
| E920728694 | 12/14/2006 | 22:28:00 | MER-16 | EBE | TF | OCO | 632 | 4,614,864 |
| E463843427 | 12/14/2006 | 22:30:00 | CLY-22 | EBE | TO | OCO | 141 | 274,950 |
| E436273098 | 12/14/2006 | 22:30:00 | KWH-23 | EBE | TO | OCO | 668 | 1,961,916 |
| E407069733 | 12/14/2006 | 22:30:00 | HAP-15 | EAA | TF | OCO | 79 | 35,945 |
| E205865235 | 12/14/2006 | 22:31:00 | NUG-25 | EAA | TF | OCO | 2 | 1,108 |
| E301365915 | 12/14/2006 | 22:32:00 | HWD-23 | EBD | TF | OPO | 172 | 1,902,836 |
| E388738186 | 12/14/2006 | 22:34:00 | SHD-16 | EBI | TF | OCO | 891 | 1,329,372 |
| E649087702 | 12/14/2006 | 22:35:00 | CWD-24 | EBD | TO | OCO | 942 | 2,637,600 |
| E476282662 | 12/14/2006 | 22:38:00 | WIN-13 | ECE | TO | OCO | 244 | 805,932 |
| E440984072 | 12/14/2006 | 22:40:00 | ASB-15 | EBJ | TF | OCO | 113 | 924,340 |

Qualifying Storm Event
December 13, 2006
Final Report – Revised June 27, 2007

| Notification | Date | Time | Circuit | Area | Cause | Equipment | Cust Outs | Cust Mins |
|--------------|------------|----------|---------|------|-------|-----------|-----------|------------|
| E301111340 | 12/14/2006 | 22:41:00 | WAY-13 | EBD | TF | OCO | 1,011 | 5,350,659 |
| E710730023 | 12/14/2006 | 22:42:00 | KNM-25 | EBD | TF | OPO | 200 | 2,230,800 |
| E030819546 | 12/14/2006 | 22:43:00 | LWS-15 | EBI | TF | OCO | 40 | 58,280 |
| E518195903 | 12/14/2006 | 22:43:00 | NOR-23 | EBD | TF | OPO | 419 | 4,600,620 |
| E643463120 | 12/14/2006 | 22:44:00 | TOL-16 | EBD | TO | OCO | 540 | 3,582,080 |
| E852033359 | 12/14/2006 | 22:45:00 | RJN-13 | EBJ | TF | OSV | 50 | 357,750 |
| E147383332 | 12/14/2006 | 22:46:00 | KWH-25 | EBD | TF | OCO | 100 | 1,078,400 |
| E977391183 | 12/14/2006 | 22:47:00 | CRE-12 | EAD | TO | CDH | 100 | 398,800 |
| E628261272 | 12/14/2006 | 22:47:00 | RPT-22 | ECD | TO | OCO | 49 | 81,242 |
| E384750212 | 12/14/2006 | 22:49:00 | BRE-35 | ECE | TO | OCO | 329 | 914,291 |
| E010556025 | 12/14/2006 | 22:50:00 | SOO-25 | EBI | EF | OPO | 1,980 | 12,744,900 |
| E512085869 | 12/14/2006 | 22:50:00 | WAY-12 | EBD | TO | OCO | 951 | 3,661,350 |
| E108699211 | 12/14/2006 | 22:50:00 | NOR-27 | EBD | TO | OCO | 587 | 1,637,730 |
| E370238800 | 12/14/2006 | 22:51:00 | SHD-15 | EBI | TF | OCO | 39 | 190,086 |
| E312447467 | 12/14/2006 | 22:52:00 | CEK-16 | ECE | TO | OCO | 26 | 167,128 |
| E047431577 | 12/14/2006 | 22:53:00 | ING-13 | EBD | TO | OCR | 1,886 | 14,736,902 |
| E057494835 | 12/14/2006 | 22:53:00 | LWS-14 | EBI | TF | OPO | 1,251 | 4,366,017 |
| E827249776 | 12/14/2006 | 22:54:00 | SUN-12 | ECA | TF | OCO | 554 | 1,232,650 |
| E049910304 | 12/14/2006 | 22:59:00 | NBE-16 | EBF | TF | OTR | 300 | 2,808,300 |
| E156742755 | 12/14/2006 | 22:59:00 | NBE-16 | EBD | TO | OPO | 2 | 18,722 |
| E209884270 | 12/14/2006 | 23:01:00 | FWD-15 | EBJ | TF | OCO | 1,282 | 8,844,518 |
| E876002124 | 12/14/2006 | 23:01:00 | STW-15 | ECA | TF | OCO | 250 | 1,294,250 |
| E617630785 | 12/14/2006 | 23:02:00 | NBE-12 | EBF | TF | OCO | 152 | 1,294,736 |
| E374993780 | 12/14/2006 | 23:02:00 | ZEN-24 | EBJ | TF | OPO | 517 | 3,473,206 |
| E154443783 | 12/14/2006 | 23:03:00 | NBE-15 | EBF | TF | OCO | 222 | 1,890,774 |
| E200324049 | 12/14/2006 | 23:05:00 | ROL-17 | EBJ | TF | OCO | 110 | 712,250 |
| E832268678 | 12/14/2006 | 23:06:00 | FWD-13 | EBJ | TF | OCO | 995 | 6,816,745 |
| E910783909 | 12/14/2006 | 23:08:00 | ROL-13 | EBJ | TF | OCO | 1,870 | 2,677,840 |
| E629593211 | 12/14/2006 | 23:10:00 | SNQ-16 | EBF | TF | OCO | 571 | 5,475,890 |
| E779288007 | 12/14/2006 | 23:10:00 | NOR-26 | EBD | TO | OCO | 611 | 1,866,605 |
| E861784617 | 12/14/2006 | 23:11:00 | SOM-17 | EBE | TO | OCO | 1,739 | 2,102,451 |
| E402268030 | 12/14/2006 | 23:11:00 | GRA-16 | EBJ | TF | OCO | 10 | 16,970 |
| E943746512 | 12/14/2006 | 23:11:00 | LWS-16 | EBI | TF | OCO | 659 | 941,711 |
| E426525310 | 12/14/2006 | 23:12:00 | HEM-17 | ECA | TF | OFC | 1,414 | 3,158,876 |
| E798792883 | 12/14/2006 | 23:19:00 | BDI-13 | EBI | TF | OTR | 408 | 2,757,264 |
| E737297688 | 12/14/2006 | 23:19:00 | ZEN-17 | EBJ | TF | OIN | 240 | 1,608,240 |
| E135882628 | 12/14/2006 | 23:19:00 | BDI-12 | EBI | TF | OCO | 762 | 5,141,976 |
| E568347662 | 12/14/2006 | 23:20:00 | WOO-25 | ECA | TF | OCO | 13 | 12,350 |
| E529914213 | 12/14/2006 | 23:21:00 | EVE-23 | EBD | TF | OCO | 2,380 | 4,234,020 |
| E918522371 | 12/14/2006 | 23:22:00 | PHA-17 | EBE | TF | OCO | 635 | 4,807,230 |
| E663273974 | 12/14/2006 | 23:24:00 | ORT-23 | ECA | TF | OPO | 500 | 3,396,000 |
| E393589500 | 12/14/2006 | 23:24:00 | HAW-12 | ECC | TF | OCO | 2,269 | 2,101,094 |
| E008997526 | 12/14/2006 | 23:25:00 | SHA-13 | ECA | TF | OCO | 1,185 | 1,025,025 |
| E249469495 | 12/14/2006 | 23:26:00 | ROS-15 | EBD | TF | OCO | 235 | 1,657,690 |
| E654273247 | 12/14/2006 | 23:28:00 | LYO-15 | EBI | TF | OPO | 6 | 49,596 |
| E166295043 | 12/14/2006 | 23:28:00 | PRE-26 | EBE | TF | OCO | 2,817 | 18,116,229 |
| E196261544 | 12/14/2006 | 23:29:00 | MIR-17 | EBF | TF | OCO | 80 | 867,280 |
| E510571650 | 12/14/2006 | 23:29:00 | STW-13 | ECA | TO | OCR | 1,163 | 694,311 |
| E096118290 | 12/14/2006 | 23:29:00 | MCA-16 | ECC | EF | OCO | 219 | 144,759 |
| E295205138 | 12/14/2006 | 23:29:00 | SWI-13 | ECC | TF | OTR | 300 | 2,434,800 |
| E380227993 | 12/14/2006 | 23:31:00 | SWI-16 | ECC | EF | OCO | 50 | 206,950 |
| E034880884 | 12/14/2006 | 23:31:00 | PAT-16 | ECC | TF | OCO | 32 | 230,688 |
| E573992926 | 12/14/2006 | 23:31:00 | ROS-13 | EBD | TO | OCO | 239 | 517,196 |
| E310047732 | 12/14/2006 | 23:37:00 | CED-17 | ECA | TO | OCO | 70 | 409,010 |
| E209202406 | 12/14/2006 | 23:37:00 | TAN-16 | ECC | TF | OCO | 1,077 | 2,676,345 |
| E472003664 | 12/14/2006 | 23:38:00 | MCK-16 | EAA | TF | OCO | 18 | 6,876 |
| E702085685 | 12/14/2006 | 23:38:00 | LTA-17 | ECA | TO | OPO | 229 | 1,094,849 |
| E367922195 | 12/14/2006 | 23:39:00 | GWR-13 | EBI | TF | OCO | 475 | 2,432,475 |
| E090200609 | 12/14/2006 | 23:39:00 | OBY-17 | ECC | TF | OCO | 5 | 54,450 |
| E322026878 | 12/14/2006 | 23:41:00 | LOC-23 | EBE | TO | OCO | 1,942 | 3,736,408 |

Qualifying Storm Event
December 13, 2006
Final Report – Revised June 27, 2007

| Notification | Date | Time | Circuit | Area | Cause | Equipment | Cust Outs | Cust Mins |
|--------------|------------|----------|---------|------|-------|-----------|-----------|-----------|
| E373390680 | 12/14/2006 | 23:41:00 | MKI-15 | ECC | TO | OCO | 5 | 46,995 |
| E189596304 | 12/14/2006 | 23:42:00 | WIN-16 | ECE | TO | OCO | 630 | 1,598,940 |
| E430185437 | 12/14/2006 | 23:43:00 | TRA-23 | ECE | TO | OTH | 4 | 6,336 |
| E293750498 | 12/14/2006 | 23:44:00 | BON-17 | ECA | TO | OCO | 108 | 584,928 |
| E903943623 | 12/14/2006 | 23:48:00 | AIR-22 | ECC | EF | OCO | 115 | 946,680 |
| E012817862 | 12/14/2006 | 23:49:00 | LMC-25 | EBJ | TF | OCO | 4 | 45,268 |
| E193983212 | 12/14/2006 | 23:49:00 | SHA-15 | ECA | TF | OPO | 2,553 | 6,137,412 |
| E405828984 | 12/14/2006 | 23:50:00 | MKI-16 | ECC | TO | OCO | 275 | 1,549,625 |
| E740150807 | 12/14/2006 | 23:50:00 | SWA-16 | EAD | TO | OCO | 489 | 838,146 |
| E971318040 | 12/14/2006 | 23:53:00 | CAP-15 | ECC | TO | OCO | 10 | 94,270 |
| E536937343 | 12/14/2006 | 23:55:00 | OSC-22 | EBI | TF | OCO | 1,231 | 1,704,935 |
| E790387581 | 12/14/2006 | 23:56:00 | PIP-22 | EBI | TF | OCO | 103 | 59,637 |
| E763913808 | 12/14/2006 | 23:58:00 | CHA-16 | ECC | EF | OCO | 1,825 | 2,303,150 |
| E719194406 | 12/14/2006 | 23:59:00 | LUH-15 | ECC | TF | OCO | 50 | 72,050 |
| E862203326 | 12/14/2006 | 23:59:00 | SUN-14 | ECA | TF | OCO | 417 | 1,561,665 |

| Notification | Date | Time | Circuit | Area | Cause | Equipment | Cust Outs | Cust Mins |
|--------------|------------|---------|---------|------|-------|-----------|-----------|-----------|
| E275800027 | 12/15/2006 | 0:00:00 | LUH-17 | ECC | EF | OCO | 10 | 45,000 |
| E626634297 | 12/15/2006 | 0:01:00 | PLG-17 | ECC | EF | OCO | 1,094 | 2,381,638 |
| E221979358 | 12/15/2006 | 0:01:00 | PAN-16 | EBJ | TF | OCO | 2,514 | 3,693,637 |
| E673680254 | 12/15/2006 | 0:03:00 | PLG-15 | ECC | EF | OCO | 50 | 216,350 |
| E106774674 | 12/15/2006 | 0:04:00 | BEL-13 | EBJ | TF | OCO | 1,556 | 2,235,972 |
| E204313942 | 12/15/2006 | 0:06:00 | RHO-17 | ECA | TF | OCR | 1,289 | 2,772,639 |
| E955703414 | 12/15/2006 | 0:07:00 | CLA-13 | EBI | TF | OPO | 7 | 34,811 |
| E822423308 | 12/15/2006 | 0:07:00 | SHA-17 | ECA | TF | OCO | 779 | 643,454 |
| E220188755 | 12/15/2006 | 0:08:00 | ORT-25 | ECA | TF | OPO | 200 | 1,358,400 |
| E610305101 | 12/15/2006 | 0:09:00 | SMR-26 | ECA | EF | OCO | 48 | 270,096 |
| E431276022 | 12/15/2006 | 0:09:00 | THU-16 | ECC | EF | OPO | 71 | 387,021 |
| E093251267 | 12/15/2006 | 0:10:00 | LAC-15 | ECC | EF | OCO | 50 | 475,750 |
| E687852989 | 12/15/2006 | 0:10:00 | SEQ-17 | EBJ | TF | OCO | 1,440 | 2,232,000 |
| E359551150 | 12/15/2006 | 0:11:00 | TAN-15 | ECC | EF | OCO | 132 | 434,148 |
| E379314216 | 12/15/2006 | 0:11:00 | SEQ-15 | EBJ | TF | OCO | 239 | 434,741 |
| E507063112 | 12/15/2006 | 0:11:00 | SUN-11 | ECA | TF | OCO | 2,522 | 5,414,734 |
| E616958745 | 12/15/2006 | 0:12:00 | HOL-12 | ECA | TF | OCO | 100 | 722,700 |
| E010346607 | 12/15/2006 | 0:12:00 | SEQ-22 | EBJ | TF | OCO | 659 | 1,198,062 |
| E289539170 | 12/15/2006 | 0:12:00 | MKI-14 | ECC | EF | OCO | 1,815 | 2,319,570 |
| E821564093 | 12/15/2006 | 0:12:00 | SUN-13 | ECA | TF | OCO | 1,731 | 3,146,958 |
| E174250482 | 12/15/2006 | 0:13:00 | JHO-16 | ECC | EF | OCO | 48 | 216,816 |
| E992427223 | 12/15/2006 | 0:14:00 | MOT-17 | ECC | EF | OCO | 591 | 1,189,092 |
| E706965475 | 12/15/2006 | 0:14:00 | LMD-13 | EBJ | TF | OCO | 1,836 | 2,507,976 |
| E699677951 | 12/15/2006 | 0:14:00 | FAC-13 | EBE | TF | OCO | 2,888 | 8,623,568 |
| E061537423 | 12/15/2006 | 0:15:00 | SHA-16 | ECA | TF | OCO | 80 | 65,360 |
| E959050177 | 12/15/2006 | 0:16:00 | GAR-15 | ECA | TF | OCO | 1,947 | 2,725,800 |
| E194215247 | 12/15/2006 | 0:16:00 | HOL-13 | ECA | TF | OCO | 626 | 4,254,296 |
| E384979095 | 12/15/2006 | 0:17:00 | DES-15 | EBJ | TF | OCR | 1,408 | 5,213,824 |
| E327697027 | 12/15/2006 | 0:21:00 | PLU-24 | ECC | EF | OPO | 54 | 458,946 |
| E172978019 | 12/15/2006 | 0:21:00 | CHA-12 | ECC | EF | UCU | 971 | 2,381,334 |
| E241667177 | 12/15/2006 | 0:21:00 | RHO-15 | ECA | TF | OCO | 1,924 | 4,107,740 |
| E580362357 | 12/15/2006 | 0:21:00 | RHO-16 | ECA | TF | OCO | 2,342 | 5,002,512 |
| E373088573 | 12/15/2006 | 0:22:00 | GAR-12 | ECA | TF | OCO | 326 | 751,756 |
| E893974400 | 12/15/2006 | 0:23:00 | SEQ-13 | EBI | TF | OPO | 72 | 130,104 |
| E619213038 | 12/15/2006 | 0:23:00 | BUC-26 | ECA | TF | OCO | 1,065 | 1,563,420 |
| E487955002 | 12/15/2006 | 0:24:00 | CAM-26 | EBJ | TF | OCO | 1,015 | 3,422,055 |
| E298676652 | 12/15/2006 | 0:27:00 | DUT-14 | ECA | TF | OCO | 248 | 633,144 |
| E121995730 | 12/15/2006 | 0:27:00 | BUC-15 | ECA | TF | OCO | 751 | 1,098,713 |
| E867875184 | 12/15/2006 | 0:27:00 | OVE-12 | EBE | TO | OCO | 140 | 1,495,620 |
| E879886163 | 12/15/2006 | 0:28:00 | GAR-16 | ECA | TF | OCO | 1,827 | 2,535,876 |
| E321141051 | 12/15/2006 | 0:28:00 | ELD-26 | ECC | EF | OCO | 1,151 | 5,250,862 |

Qualifying Storm Event
December 13, 2006
Final Report – Revised June 27, 2007

| Notification | Date | Time | Circuit | Area | Cause | Equipment | Cust Outs | Cust Mins |
|--------------|------------|---------|---------|------|-------|-----------|-----------|------------|
| E397791148 | 12/15/2006 | 0:29:00 | LAC-16 | ECC | TF | OCO | 363 | 154,638 |
| E778309446 | 12/15/2006 | 0:31:00 | ROS-22 | EBD | TO | OCO | 794 | 1,690,426 |
| E491879447 | 12/15/2006 | 0:32:00 | JHO-13 | ECC | EF | OCO | 248 | 129,952 |
| E786790886 | 12/15/2006 | 0:33:00 | FCH-24 | ECA | TO | OCO | 76 | 298,452 |
| E275803147 | 12/15/2006 | 0:34:00 | CED-15 | ECA | TF | OCO | 13 | 66,079 |
| E991358937 | 12/15/2006 | 0:34:00 | MST-25 | EBI | TF | OCO | 420 | 1,693,020 |
| E933637701 | 12/15/2006 | 0:34:00 | MWD-13 | EBE | TF | OCO | 498 | 5,510,868 |
| E593073405 | 12/15/2006 | 0:40:00 | JHO-15 | ECC | TF | OCO | 56 | 286,440 |
| E810933355 | 12/15/2006 | 0:41:00 | EVE-15 | EBD | TF | OCO | 95 | 893,570 |
| E905479604 | 12/15/2006 | 0:41:00 | PIP-26 | EBI | TF | OCO | 1,544 | 3,259,016 |
| E982374464 | 12/15/2006 | 0:42:00 | PIP-25 | EBI | TF | OCO | 93 | 489,924 |
| E230577486 | 12/15/2006 | 0:43:00 | PEA-17 | EBJ | TF | OCO | 233 | 1,863,767 |
| E970712861 | 12/15/2006 | 0:46:00 | STA-13 | EBJ | TF | OCO | 1,095 | 3,760,230 |
| E434251515 | 12/15/2006 | 0:47:00 | STA-26 | EBJ | TF | OFC | 1 | 5,203 |
| E851185444 | 12/15/2006 | 0:47:00 | JHO-12 | ECC | TF | OCO | 942 | 511,506 |
| E443582634 | 12/15/2006 | 0:47:00 | LTA-18 | ECA | TF | OTR | 258 | 1,481,694 |
| E987849968 | 12/15/2006 | 0:48:00 | LHL-22 | EBE | TF | OCO | 1,089 | 3,704,778 |
| E284154624 | 12/15/2006 | 0:50:00 | LOL-22 | ECD | TO | OCO | 1,177 | 2,541,143 |
| E038164984 | 12/15/2006 | 0:52:00 | WCA-15 | EBJ | TF | OCO | 934 | 1,912,832 |
| E785537437 | 12/15/2006 | 0:56:00 | FRU-22 | ECA | EF | OFC | 47 | 259,017 |
| E794042064 | 12/15/2006 | 0:56:00 | COL-23 | EBE | TF | OCO | 137 | 1,169,158 |
| E072427253 | 12/15/2006 | 0:57:00 | INT-15 | EBE | TO | OCO | 766 | 1,840,698 |
| E290323154 | 12/15/2006 | 0:57:00 | DES-13 | EBJ | TF | OCO | 716 | 3,433,936 |
| E905926782 | 12/15/2006 | 0:59:00 | LAT-15 | EBJ | TF | OCO | 529 | 2,698,429 |
| E374602278 | 12/15/2006 | 0:59:00 | ING-16 | EBD | TF | OCO | 1,718 | 11,292,748 |
| E413386790 | 12/15/2006 | 1:00:00 | RDO-12 | EBJ | TF | OCO | 1,290 | 3,228,870 |
| E597997623 | 12/15/2006 | 1:01:00 | STW-16 | ECA | TF | OCO | 1,853 | 1,193,332 |
| E838865909 | 12/15/2006 | 1:02:00 | KWH-26 | EBD | TO | OCO | 23 | 216,223 |
| E778444273 | 12/15/2006 | 1:02:00 | NOB-24 | EBE | TO | OPO | 191 | 2,311,291 |
| E112205178 | 12/15/2006 | 1:02:00 | WIS-14 | EBF | TF | OCO | 1,467 | 10,326,861 |
| E026814358 | 12/15/2006 | 1:04:00 | LAB-23 | EAA | TF | OSV | 1 | 2,011 |
| E191167918 | 12/15/2006 | 1:04:00 | RED-15 | EBD | TF | OCO | 376 | 274,856 |
| E849803352 | 12/15/2006 | 1:04:00 | MLK-15 | EBE | TO | OCO | 884 | 2,144,584 |
| E061018614 | 12/15/2006 | 1:04:00 | STA-15 | EBJ | TF | OCO | 1,228 | 4,194,848 |
| E821754196 | 12/15/2006 | 1:04:00 | WCA-17 | EBJ | TF | OCO | 1,498 | 4,820,048 |
| E358016969 | 12/15/2006 | 1:05:00 | JUA-13 | EBD | TF | OCO | 250 | 2,736,250 |
| E320581039 | 12/15/2006 | 1:06:00 | KNT-23 | EBJ | TF | OTR | 42 | 390,348 |
| E567655684 | 12/15/2006 | 1:06:00 | ENU-16 | EBI | TF | OCO | 1,202 | 1,651,548 |
| E689345721 | 12/15/2006 | 1:07:00 | NOR-25 | EBD | TF | OPO | 273 | 790,608 |
| E427732144 | 12/15/2006 | 1:08:00 | BUC-25 | ECA | TF | OCO | 1,027 | 1,461,421 |
| E166013024 | 12/15/2006 | 1:09:00 | CRE-15 | EAD | TO | CDH | 3 | 11,313 |
| E374285713 | 12/15/2006 | 1:12:00 | EDG-16 | ECA | TF | OCO | 7 | 15,274 |
| E057566873 | 12/15/2006 | 1:12:00 | RED-23 | EBD | TF | OCO | 880 | 636,240 |
| E005538728 | 12/15/2006 | 1:13:00 | WLS-16 | EAC | TO | OSW | 20 | 26,140 |
| E132083656 | 12/15/2006 | 1:13:00 | SAM-12 | EBD | TF | UPC | 160 | 1,506,080 |
| E305125077 | 12/15/2006 | 1:13:00 | UHL-22 | EBD | TF | OCO | 1,819 | 3,577,973 |
| E445506035 | 12/15/2006 | 1:14:00 | SPI-15 | EBD | TF | OCO | 1,266 | 950,766 |
| E152060688 | 12/15/2006 | 1:15:00 | LEA-17 | EBJ | TF | OCO | 37 | 26,085 |
| E146797145 | 12/15/2006 | 1:17:00 | VIT-16 | EBD | TO | OCO | 144 | 304,272 |
| E467176405 | 12/15/2006 | 1:17:00 | MTH-16 | EBI | TF | OCO | 49 | 463,687 |
| E624466429 | 12/15/2006 | 1:17:00 | MED-33 | EBE | TO | OCO | 795 | 1,528,785 |
| E278970328 | 12/15/2006 | 1:17:00 | BTR-25 | EBE | EF | UPC | 200 | 2,779,800 |
| E993014941 | 12/15/2006 | 1:18:00 | INT-16 | EBE | TO | OCO | 56 | 133,392 |
| E460493390 | 12/15/2006 | 1:19:00 | SAM-14 | EBD | TF | OTF | 1 | 1,425 |
| E366044242 | 12/15/2006 | 1:21:00 | BUC-25 | EBI | TF | OCO | 60 | 79,440 |
| E631091362 | 12/15/2006 | 1:22:00 | LOC-25 | EBE | TO | OCO | 86 | 921,748 |
| E977450941 | 12/15/2006 | 1:23:00 | NRU-14 | EBE | TF | OCO | 37 | 254,449 |
| E764763833 | 12/15/2006 | 1:24:00 | BEL-23 | EBJ | TF | OCO | 29 | 24,244 |
| E390549856 | 12/15/2006 | 1:24:00 | KIT-22 | EBH | EF | UPT | 8 | 29,568 |
| E549454602 | 12/15/2006 | 1:25:00 | SBE-23 | EBE | TF | OCO | 104 | 967,626 |

Qualifying Storm Event
December 13, 2006
Final Report – Revised June 27, 2007

| Notification | Date | Time | Circuit | Area | Cause | Equipment | Cust Outs | Cust Mins |
|--------------|------------|---------|---------|------|-------|-----------|-----------|-----------|
| E585361532 | 12/15/2006 | 1:26:00 | BRI-14 | EAA | TF | OCO | 47 | 46,718 |
| E161419760 | 12/15/2006 | 1:27:00 | BDI-15 | EBI | TF | OCO | 400 | 2,238,726 |
| E163297664 | 12/15/2006 | 1:28:00 | SHE-25 | ECE | TO | OCO | 81 | 409,455 |
| E959713703 | 12/15/2006 | 1:28:00 | WIS-12 | EBF | TO | OCO | 1,424 | 6,282,688 |
| E215610772 | 12/15/2006 | 1:29:00 | OSC-26 | EBI | TF | OCO | 44 | 114,884 |
| E080175975 | 12/15/2006 | 1:29:00 | ENU-18 | EBI | TF | OCO | 144 | 211,824 |
| E262577781 | 12/15/2006 | 1:29:00 | DES-16 | EBJ | TF | OCO | 575 | 1,466,825 |
| E189704374 | 12/15/2006 | 1:29:00 | NOR-24 | EBD | TO | OCO | 1,154 | 3,024,634 |
| E694754166 | 12/15/2006 | 1:30:00 | EVE-16 | EBD | TF | OCO | 161 | 227,010 |
| E989763698 | 12/15/2006 | 1:31:00 | SWA-13 | EAD | TO | OCO | 1,114 | 1,801,338 |
| E189836721 | 12/15/2006 | 1:31:00 | LHL-23 | EBE | TO | OCO | 1,504 | 5,029,376 |
| E580344286 | 12/15/2006 | 1:32:00 | BDI-16 | EBJ | TF | OCO | 8 | 17,504 |
| E004364976 | 12/15/2006 | 1:32:00 | KLA-18 | EBF | TO | OCO | 75 | 950,400 |
| E138627997 | 12/15/2006 | 1:35:00 | LWS-13 | EBJ | TF | OCO | 64 | 82,240 |
| E101059991 | 12/15/2006 | 1:36:00 | PHA-15 | EBE | TO | OCO | 177 | 797,208 |
| E037902338 | 12/15/2006 | 1:37:00 | KNT-33 | EBJ | TF | OCO | 131 | 81,613 |
| E684719706 | 12/15/2006 | 1:38:00 | CHI-13 | ECD | TO | OCO | 147 | 847,161 |
| E550064008 | 12/15/2006 | 1:38:00 | SWE-25 | EBJ | TF | OCO | 388 | 1,969,876 |
| E506097866 | 12/15/2006 | 1:39:00 | SPI-17 | EBD | TF | OCO | 503 | 365,178 |
| E543138123 | 12/15/2006 | 1:41:00 | ENU-15 | EBI | TF | OFC | 112 | 149,968 |
| E622669730 | 12/15/2006 | 1:41:00 | MCW-16 | ECE | TO | OCO | 182 | 267,358 |
| E434721078 | 12/15/2006 | 1:41:00 | PIK-25 | EBF | TO | OCO | 596 | 2,532,404 |
| E414932864 | 12/15/2006 | 1:42:00 | RED-13 | EBD | TF | OCO | 759 | 525,987 |
| E379905428 | 12/15/2006 | 1:42:00 | EVE-22 | EBD | TF | OCO | 589 | 823,422 |
| E503734870 | 12/15/2006 | 1:43:00 | MST-27 | EBI | TF | OFU | 112 | 154,224 |
| E318225192 | 12/15/2006 | 1:43:00 | LOC-27 | EBE | TO | OCO | 60 | 505,920 |
| E893319156 | 12/15/2006 | 1:44:00 | NOP-25 | EBJ | TF | UOT | 3 | 5,808 |
| E288555679 | 12/15/2006 | 1:45:00 | HYA-13 | EBF | TO | OCO | 193 | 1,754,563 |
| E009275639 | 12/15/2006 | 1:46:00 | GOO-16 | EBF | TO | OCO | 1,380 | 5,732,520 |
| E568355318 | 12/15/2006 | 1:47:00 | MAP-13 | EBE | TO | OPO | 10 | 83,080 |
| E869864242 | 12/15/2006 | 1:48:00 | STW-12 | ECA | TF | OFC | 11 | 42,537 |
| E479262427 | 12/15/2006 | 1:48:00 | SWA-15 | EAD | TO | CDH | 12 | 50,544 |
| E783611968 | 12/15/2006 | 1:48:00 | PIK-24 | EBF | TO | OCO | 36 | 150,732 |
| E457752054 | 12/15/2006 | 1:49:00 | EVA-17 | EBJ | TF | OCO | 21 | 41,811 |
| E464313241 | 12/15/2006 | 1:50:00 | PRE-13 | EBE | TF | OCO | 25 | 267,375 |
| E011377821 | 12/15/2006 | 1:50:00 | NNO-13 | EBJ | TF | OCO | 49 | 421,645 |
| E132454078 | 12/15/2006 | 1:51:00 | GOO-15 | EBF | TO | OCO | 20 | 84,520 |
| E986976032 | 12/15/2006 | 1:54:00 | RED-22 | EBD | TF | OCO | 280 | 190,680 |
| E695320736 | 12/15/2006 | 1:54:00 | SWA-12 | EAD | TO | OCO | 1,619 | 2,580,686 |
| E816964839 | 12/15/2006 | 1:56:00 | RED-25 | EBD | TF | OCO | 554 | 376,166 |
| E875853316 | 12/15/2006 | 1:57:00 | CPV-13 | EAD | TO | OCR | 410 | 783,630 |
| E243066909 | 12/15/2006 | 1:58:00 | ALG-15 | EAC | TF | OSW | 31 | 68,572 |
| E649379619 | 12/15/2006 | 2:00:00 | VIC-17 | EBJ | TF | OCO | 9 | 12,420 |
| E118779965 | 12/15/2006 | 2:01:00 | JUA-15 | EBD | TF | OCO | 872 | 5,613,088 |
| E514004193 | 12/15/2006 | 2:02:00 | HAP-16 | EAA | TF | OPO | 177 | 119,121 |
| E281303268 | 12/15/2006 | 2:03:00 | LIQ-39 | EBJ | TF | OTF | 3 | 6,741 |
| E782263187 | 12/15/2006 | 2:04:00 | CRE-13 | EAD | TO | OCO | 4 | 14,144 |
| E992823621 | 12/15/2006 | 2:04:00 | BRW-13 | EAC | TO | OPO | 245 | 975,345 |
| E658848308 | 12/15/2006 | 2:04:00 | INT-17 | EBE | TO | OCO | 418 | 976,448 |
| E708384564 | 12/15/2006 | 2:04:00 | HLC-25 | EAD | TO | OCO | 1,472 | 2,511,232 |
| E497983695 | 12/15/2006 | 2:05:00 | CLV-16 | EAD | TO | OCR | 1,428 | 2,199,120 |
| E555612203 | 12/15/2006 | 2:06:00 | CPV-15 | EAD | TO | OCO | 650 | 1,235,000 |
| E313493764 | 12/15/2006 | 2:06:00 | HLC-23 | EAD | TO | OCO | 1,011 | 1,274,871 |
| E101845812 | 12/15/2006 | 2:06:00 | HLC-24 | EAD | TO | OPO | 1,262 | 2,082,300 |
| E801002211 | 12/15/2006 | 2:07:00 | HLC-26 | EAD | TO | OCO | 265 | 451,295 |
| E223917554 | 12/15/2006 | 2:07:00 | FAB-15 | EAD | TO | OCO | 1,494 | 2,315,700 |
| E470685634 | 12/15/2006 | 2:08:00 | FAB-17 | EAD | TO | OCO | 1,327 | 2,055,523 |
| E615293810 | 12/15/2006 | 2:10:00 | FAB-16 | EAD | TO | OCO | 475 | 734,825 |
| E386995739 | 12/15/2006 | 2:10:00 | STA-25 | EBJ | TF | OCO | 373 | 1,249,550 |
| E335714118 | 12/15/2006 | 2:12:00 | PRE-12 | EBE | TF | OCO | 100 | 1,067,300 |

Qualifying Storm Event
December 13, 2006
Final Report – Revised June 27, 2007

| Notification | Date | Time | Circuit | Area | Cause | Equipment | Cust Outs | Cust Mins |
|--------------|------------|---------|---------|------|-------|-----------|-----------|-----------|
| E315493501 | 12/15/2006 | 2:12:00 | FAB-13 | EAD | TO | OCO | 1,175 | 1,814,200 |
| E886967254 | 12/15/2006 | 2:13:00 | NLM-15 | EAC | TF | OSW | 13 | 10,686 |
| E026116964 | 12/15/2006 | 2:13:00 | PET-15 | EAC | TO | OCO | 830 | 610,880 |
| E932573947 | 12/15/2006 | 2:15:00 | SMR-24 | ECA | EF | OHR | 60 | 230,880 |
| E027433693 | 12/15/2006 | 2:16:00 | MTH-15 | EBI | TF | OCO | 40 | 325,760 |
| E495242955 | 12/15/2006 | 2:18:00 | RED-24 | EBD | TF | OCO | 230 | 151,110 |
| E999152762 | 12/15/2006 | 2:19:00 | BRW-15 | EAC | TO | OPO | 1,120 | 657,680 |
| E797230741 | 12/15/2006 | 2:20:00 | SCH-15 | EAA | TO | OTF | 2 | 628 |
| E901482711 | 12/15/2006 | 2:22:00 | ETN-15 | EBH | TF | OCO | 50 | 207,400 |
| E650473817 | 12/15/2006 | 2:22:00 | WIS-15 | EBF | TO | OCO | 695 | 3,028,810 |
| E222794606 | 12/15/2006 | 2:25:00 | WCA-14 | EBJ | TF | OCO | 891 | 1,741,905 |
| E876911941 | 12/15/2006 | 2:30:00 | BLA-12 | EAA | TF | OCO | 32 | 22,400 |
| E326043612 | 12/15/2006 | 2:32:00 | HAN-15 | EAA | TF | OCO | 22 | 43,076 |
| E192879684 | 12/15/2006 | 2:32:00 | CPV-12 | EAD | TO | OPO | 200 | 526,800 |
| E889650372 | 12/15/2006 | 2:33:00 | CLR-15 | EBH | TO | OSV | 1 | 3,672 |
| E389643156 | 12/15/2006 | 2:34:00 | SUM-12 | EAC | TO | OPO | 22 | 33,990 |
| E988122928 | 12/15/2006 | 2:35:00 | BTN-36 | EAC | TF | OSW | 2 | 3,200 |
| E484189628 | 12/15/2006 | 2:38:00 | SEH-16 | EAA | TF | OTF | 5 | 1,160 |
| E491520733 | 12/15/2006 | 2:39:00 | ALG-15 | EAA | TF | OCO | 210 | 521,010 |
| E410728618 | 12/15/2006 | 2:40:00 | TOT-26 | EBD | TO | OCO | 34 | 92,480 |
| E603891386 | 12/15/2006 | 2:41:00 | DIS-13 | ECF | TO | OCO | 392 | 860,048 |
| E098917725 | 12/15/2006 | 2:42:00 | WLS-13 | EAC | TF | OSW | 17 | 34,986 |
| E236088132 | 12/15/2006 | 2:43:00 | WLS-16 | EAC | TF | OSW | 22 | 53,790 |
| E759424717 | 12/15/2006 | 2:44:00 | ALG-15 | EAA | TF | OCR | 29 | 92,684 |
| E220994258 | 12/15/2006 | 2:51:00 | LYN-14 | EAA | TF | OCO | 2 | 268 |
| E275016820 | 12/15/2006 | 2:53:00 | LTA-16 | ECA | TO | OCO | 554 | 1,230,434 |
| E064211512 | 12/15/2006 | 2:55:00 | VIC-15 | EBJ | TO | OCO | 14 | 19,390 |
| E903202726 | 12/15/2006 | 2:55:00 | ROE-13 | EAA | TF | OCO | 629 | 257,890 |
| E071815026 | 12/15/2006 | 2:56:00 | TOT-24 | EBD | EF | PMF | 60 | 651,840 |
| E475633492 | 12/15/2006 | 3:00:00 | SMR-23 | ECA | TF | OCO | 32 | 121,536 |
| E903046919 | 12/15/2006 | 3:02:00 | FAC-14 | EBE | TO | OCO | 10 | 24,880 |
| E814484673 | 12/15/2006 | 3:03:00 | SIN-22 | ECD | TO | OCO | 9 | 11,862 |
| E446879049 | 12/15/2006 | 3:05:00 | ANA-13 | EAC | TO | OSV | 1 | 2,575 |
| E314619164 | 12/15/2006 | 3:14:00 | BRW-16 | EAC | TF | OCO | 2,020 | 492,880 |
| E650318804 | 12/15/2006 | 3:19:00 | MHT-16 | EBJ | TO | OTF | 20 | 38,020 |
| E924004939 | 12/15/2006 | 3:33:00 | BAK-23 | EAA | TF | OCO | 20 | 10,540 |
| E015247740 | 12/15/2006 | 3:36:00 | SLA-15 | EAA | EF | OJU | 6 | 10,944 |
| E463351817 | 12/15/2006 | 3:40:00 | SAM-11 | EBD | TO | OCO | 1 | 1,280 |
| E389392809 | 12/15/2006 | 3:40:00 | WLK-15 | ECA | TF | OCO | 250 | 837,500 |
| E265229066 | 12/15/2006 | 3:45:00 | BCH-12 | EAA | TF | OFC | 1 | 555 |
| E071130120 | 12/15/2006 | 3:55:00 | CLE-11 | EBH | EF | OFC | 204 | 1,086,300 |
| E669214378 | 12/15/2006 | 3:56:00 | SEH-12 | EAA | TF | OSV | 16 | 16,384 |
| E699530870 | 12/15/2006 | 3:56:00 | SLA-16 | EAA | TF | OSV | 20 | 70,880 |
| E764096291 | 12/15/2006 | 4:04:00 | FAC-12 | EBE | TO | OCO | 377 | 869,362 |
| E909115379 | 12/15/2006 | 4:06:00 | BRE-37 | ECD | TO | OCO | 41 | 135,054 |
| E478260998 | 12/15/2006 | 4:09:00 | KEN-12 | EAA | TF | OCO | 1 | 66 |
| E810339867 | 12/15/2006 | 4:14:00 | ANA-15 | EAC | TF | OFU | 92 | 263,212 |
| E994212500 | 12/15/2006 | 4:16:00 | HKX-13 | EAC | TO | OCO | 18 | 65,592 |
| E768574365 | 12/15/2006 | 4:17:00 | BRI-15 | EAA | TF | OCO | 3 | 2,469 |
| E994453956 | 12/15/2006 | 4:20:00 | NNO-16 | EBJ | TO | OCO | 115 | 218,500 |
| E221926984 | 12/15/2006 | 4:31:00 | FAC-15 | EBE | TO | OCO | 85 | 193,715 |
| E957034513 | 12/15/2006 | 4:44:00 | KCR-13 | EBJ | TO | OTF | 2 | 1,352 |
| E414177607 | 12/15/2006 | 4:44:00 | GLA-12 | EAA | TF | OCO | 5 | 3,080 |
| E498680616 | 12/15/2006 | 4:44:00 | HAP-13 | EAA | TF | OCO | 1,886 | 190,486 |
| E643633213 | 12/15/2006 | 4:49:00 | CEK-17 | ECE | TO | OCO | 15 | 49,665 |
| E527441832 | 12/15/2006 | 4:55:00 | MED-35 | EBE | TO | OCO | 87 | 147,465 |
| E177819792 | 12/15/2006 | 5:02:00 | OLD-25 | EAA | TF | OCO | 17 | 6,086 |
| E388188950 | 12/15/2006 | 5:13:00 | NBE-12 | EBD | TF | OTF | 1 | 8,147 |
| E894747816 | 12/15/2006 | 5:13:00 | SOU-26 | EBJ | TO | OCO | 82 | 242,474 |
| E923554139 | 12/15/2006 | 5:21:00 | BTR-23 | EBE | TO | OCO | 272 | 689,248 |

Qualifying Storm Event
December 13, 2006
Final Report – Revised June 27, 2007

| Notification | Date | Time | Circuit | Area | Cause | Equipment | Cust Outs | Cust Mins |
|--------------|------------|----------|---------|------|-------|-----------|-----------|-----------|
| E487568928 | 12/15/2006 | 5:26:00 | BRE-36 | ECE | TO | OCO | 32 | 73,440 |
| E452911045 | 12/15/2006 | 5:28:00 | EAR-16 | EBJ | TF | OTF | 1 | 2,312 |
| E917440596 | 12/15/2006 | 5:32:00 | VIK-25 | EAA | TF | OSV | 1 | 132 |
| E811977989 | 12/15/2006 | 5:36:00 | OLD-26 | EAA | EF | UPC | 3 | 5,112 |
| E715443503 | 12/15/2006 | 5:50:00 | LWS-12 | EBJ | TO | OCO | 12 | 12,360 |
| E731210817 | 12/15/2006 | 5:59:00 | ELL-16 | EBI | TO | OSV | 1 | 571 |
| E016975124 | 12/15/2006 | 5:59:00 | FRU-26 | ECA | EF | OFC | 360 | 1,536,840 |
| E693998129 | 12/15/2006 | 6:08:00 | VWY-13 | EAA | TF | OCO | 2 | 1,584 |
| E554662993 | 12/15/2006 | 6:11:00 | WLS-12 | EAC | TO | OSW | 29 | 39,701 |
| E884936407 | 12/15/2006 | 6:23:00 | VIC-14 | EBJ | TO | OCO | 3 | 3,531 |
| E397744560 | 12/15/2006 | 6:31:00 | SPI-23 | EBD | TF | OCO | 58 | 25,172 |
| E121615357 | 12/15/2006 | 6:32:00 | PIK-25 | EBD | TO | OCO | 22 | 87,076 |
| E754087566 | 12/15/2006 | 6:40:00 | LYN-14 | EAA | TF | OTF | 4 | 1,160 |
| E581265736 | 12/15/2006 | 6:42:00 | RIT-19 | EAC | CR | ACE | 1 | 1,676 |
| E446527914 | 12/15/2006 | 6:42:00 | CED-13 | ECA | TF | OFC | 4 | 21,968 |
| E732895227 | 12/15/2006 | 6:49:00 | LYN-13 | EAA | TF | OTF | 4 | 804 |
| E505756020 | 12/15/2006 | 6:49:00 | ELL-12 | EBI | TF | OCO | 23 | 11,983 |
| E262149186 | 12/15/2006 | 6:55:00 | COL-24 | EBE | TF | OCO | 1 | 7,908 |
| E311014713 | 12/15/2006 | 6:59:00 | IRO-17 | ECF | TO | OCO | 29 | 39,484 |
| E579315067 | 12/15/2006 | 7:00:00 | WOD-15 | EBH | TO | OCO | 617 | 1,110,600 |
| E161484472 | 12/15/2006 | 7:01:00 | WOD-13 | EBH | TO | OCO | 428 | 795,652 |
| E686010010 | 12/15/2006 | 7:01:00 | KIT-25 | EBH | TO | OCO | 970 | 1,803,230 |
| E725937337 | 12/15/2006 | 7:04:00 | IRO-15 | ECE | TO | OCO | 1 | 1,797 |
| E703435517 | 12/15/2006 | 7:04:00 | THO-04 | EBH | TO | OCO | 66 | 122,496 |
| E159303991 | 12/15/2006 | 7:14:00 | INT-13 | EBD | TF | OPI | 17 | 153,459 |
| E451366922 | 12/15/2006 | 7:14:00 | NRU-27 | EBE | TF | OCO | 119 | 542,759 |
| E219672531 | 12/15/2006 | 7:15:00 | HAR-22 | EBJ | TF | OTF | 8 | 14,760 |
| E579832827 | 12/15/2006 | 7:19:00 | PTR-14 | EAA | TF | OCO | 5 | 8,730 |
| E768202772 | 12/15/2006 | 7:36:00 | RIV-15 | EAC | TO | OTF | 10 | 27,240 |
| E484728230 | 12/15/2006 | 7:41:00 | NLM-12 | EAC | TO | OTF | 5 | 10,475 |
| E087698950 | 12/15/2006 | 7:41:00 | PIP-22 | EBJ | TF | OCO | 5 | 24,270 |
| E368933951 | 12/15/2006 | 7:41:00 | KNT-36 | EBJ | TF | OCO | 39 | 201,981 |
| E085878165 | 12/15/2006 | 7:45:00 | PCR-12 | EBE | TO | OCO | 22 | 251,614 |
| E454254755 | 12/15/2006 | 7:48:00 | NOB-14 | EBE | TF | OCO | 1 | 8,067 |
| E456515406 | 12/15/2006 | 7:49:00 | DIS-12 | ECF | TO | OCO | 248 | 486,328 |
| E573745216 | 12/15/2006 | 7:50:00 | PGA-15 | ECE | TO | OCO | 1 | 4,474 |
| E399423304 | 12/15/2006 | 7:54:00 | BRW-16 | EAC | TO | OPO | 21 | 78,456 |
| E537471119 | 12/15/2006 | 7:55:00 | KEN-13 | EAA | TF | OCO | 3 | 1,275 |
| E091626664 | 12/15/2006 | 8:06:00 | VWY-12 | EAA | EF | OFC | 2 | 1,348 |
| E729117371 | 12/15/2006 | 8:17:00 | PCR-13 | EBE | TF | OCO | 6 | 60,996 |
| E352785523 | 12/15/2006 | 8:21:00 | PCR-14 | EBE | TF | OCO | 17 | 52,479 |
| E758703845 | 12/15/2006 | 8:29:00 | NRU-26 | EBE | TF | OCO | 22 | 147,202 |
| E802318951 | 12/15/2006 | 8:32:00 | BTN-35 | EAC | TO | OTR | 1 | 912 |
| E080143821 | 12/15/2006 | 8:32:00 | BRE-35 | ECD | TO | OCO | 32 | 65,216 |
| E057485802 | 12/15/2006 | 8:35:00 | HAS-12 | ECF | TO | OCO | 17 | 24,463 |
| E465486190 | 12/15/2006 | 8:40:00 | CHI-16 | ECD | TO | OTR | 9 | 27,180 |
| E836239311 | 12/15/2006 | 8:42:00 | THU-22 | ECC | TF | OTF | 5 | 13,655 |
| E800377894 | 12/15/2006 | 8:50:00 | SIN-25 | ECD | TO | OCO | 15 | 14,490 |
| E807565808 | 12/15/2006 | 8:58:00 | SLA-17 | EAA | TF | OSV | 3 | 4,506 |
| E746654444 | 12/15/2006 | 9:00:00 | LYN-23 | EAA | TF | OTF | 5 | 150 |
| E426283408 | 12/15/2006 | 9:02:00 | SPI-14 | EBD | TF | OCO | 296 | 80,808 |
| 10715111 | 12/15/2006 | 9:07:00 | CPV-15 | EAD | TF | OCO | 18 | 30,924 |
| E628633412 | 12/15/2006 | 9:13:00 | BCH-16 | EAA | TF | OCO | 26 | 10,972 |
| E436003094 | 12/15/2006 | 9:14:00 | PIP-26 | EBJ | TF | OCO | 14 | 24,164 |
| E701240042 | 12/15/2006 | 9:28:00 | HAR-15 | EBJ | TF | OCO | 22 | 37,664 |
| E622646191 | 12/15/2006 | 9:35:00 | LYN-24 | EAA | TF | OCO | 21 | 34,230 |
| E218960386 | 12/15/2006 | 9:45:00 | VAL-12 | ECC | TF | OCO | 1 | 8,415 |
| E299239176 | 12/15/2006 | 10:00:00 | BLA-13 | EAA | TF | OCO | 9 | 4,770 |
| E510645747 | 12/15/2006 | 10:04:00 | STW-13 | ECA | TF | OCO | 10 | 22,530 |
| E215041125 | 12/15/2006 | 10:17:00 | PIP-22 | EBI | TF | OCO | 163 | 765,774 |

Qualifying Storm Event
December 13, 2006
Final Report – Revised June 27, 2007

| Notification | Date | Time | Circuit | Area | Cause | Equipment | Cust Outs | Cust Mins |
|--------------|------------|----------|---------|------|-------|-----------|-----------|-----------|
| E621687815 | 12/15/2006 | 10:20:00 | RIT-16 | EAC | TF | OSW | 1 | 763 |
| E752086404 | 12/15/2006 | 10:26:00 | LEA-13 | EBI | TF | OCO | 218 | 953,314 |
| E226507377 | 12/15/2006 | 10:50:00 | IRO-13 | ECF | TO | OCO | 252 | 215,600 |
| E173846972 | 12/15/2006 | 10:54:00 | KEN-12 | EAA | TF | OCO | 1 | 381 |
| E118392781 | 12/15/2006 | 10:59:00 | PET-12 | EAC | TO | OCO | 1,245 | 113,295 |
| E760007598 | 12/15/2006 | 11:07:00 | ORE-39 | EBJ | TF | OTF | 2 | 5,386 |
| E628589742 | 12/15/2006 | 11:17:00 | JHO-13 | ECC | TF | OCO | 24 | 40,872 |
| E677402456 | 12/15/2006 | 11:17:00 | PET-16 | EAC | TO | OPO | 1,065 | 454,995 |
| E673635920 | 12/15/2006 | 11:19:00 | THU-15 | ECC | TO | OCO | 7 | 22,708 |
| E971736680 | 12/15/2006 | 11:45:00 | ORI-15 | EBJ | TO | OTF | 5 | 24,225 |
| E231765144 | 12/15/2006 | 12:01:00 | PLY-13 | EAA | TO | OTF | 9 | 1,206 |
| E848946674 | 12/15/2006 | 12:08:00 | LYN-26 | EAA | TF | OCO | 16 | 2,752 |
| E938727934 | 12/15/2006 | 12:17:00 | NUG-26 | EAA | TF | OCO | 19 | 5,377 |
| E121868816 | 12/15/2006 | 12:18:00 | MCA-16 | ECC | EF | OCO | 3 | 17,316 |
| E841468562 | 12/15/2006 | 12:32:00 | THO-25 | EBH | TO | OCO | 3 | 5,304 |
| E408367978 | 12/15/2006 | 12:46:00 | HAS-15 | ECF | TO | OCO | 1,326 | 304,980 |
| E886549644 | 12/15/2006 | 12:48:00 | MTH-13 | EBI | TF | OPO | 4 | 33,624 |
| E597513639 | 12/15/2006 | 12:49:00 | HAN-16 | EAA | TF | OCO | 3 | 753 |
| E964090172 | 12/15/2006 | 13:34:00 | HAP-16 | EAA | TO | OFC | 256 | 389,376 |
| E853371055 | 12/15/2006 | 13:37:00 | LAB-27 | EAA | TF | OJU | 2 | 778 |
| E307660210 | 12/15/2006 | 13:40:00 | BTR-24 | EBD | TF | OCO | 16 | 135,168 |
| E134270364 | 12/15/2006 | 13:55:00 | BON-16 | ECA | TO | OPO | 80 | 485,600 |
| E571345404 | 12/15/2006 | 13:58:00 | IRO-13 | ECF | TO | OCO | 44 | 48,972 |
| E207688301 | 12/15/2006 | 14:03:00 | SHA-17 | ECA | EF | OSV | 13 | 40,807 |
| E824749037 | 12/15/2006 | 14:04:00 | BON-15 | ECA | TF | OCO | 20 | 127,840 |
| E943759768 | 12/15/2006 | 14:13:00 | OBY-16 | ECC | TF | OCO | 1 | 6,317 |
| E937736921 | 12/15/2006 | 14:26:00 | CLV-15 | EAD | TO | OFU | 37 | 29,563 |
| E519370920 | 12/15/2006 | 14:36:00 | PET-15 | EAC | TF | OSW | 6 | 9,600 |
| E278581501 | 12/15/2006 | 14:45:00 | RED-15 | EBD | TF | OCO | 10 | 6,000 |
| E576979052 | 12/15/2006 | 14:46:00 | PMA-15 | ECF | TO | OCO | 1 | 1,600 |
| E293423017 | 12/15/2006 | 14:47:00 | SHA-13 | ECA | TF | OCO | 10 | 4,200 |
| 10714969 | 12/15/2006 | 15:08:00 | CPV-15 | EAD | TF | OCO | 20 | 30,060 |
| E566962277 | 12/15/2006 | 15:12:00 | EPO-12 | ECD | TO | OCO | 23 | 10,764 |
| E087594868 | 12/15/2006 | 15:13:00 | SPI-15 | EBD | TO | OCO | 25 | 17,175 |
| E196409328 | 12/15/2006 | 15:15:00 | SPI-16 | EBD | TO | OCO | 12 | 8,220 |
| E908062649 | 12/15/2006 | 15:17:00 | PLU-13 | ECC | EF | OCO | 4 | 18,832 |
| E096797517 | 12/15/2006 | 15:27:00 | GLA-12 | EAA | TO | OSV | 2 | 1,818 |
| E557766598 | 12/15/2006 | 15:38:00 | SKE-22 | ECE | TO | OCO | 76 | 288,192 |
| E549963595 | 12/15/2006 | 15:39:00 | PMA-16 | ECE | UN | OCO | 45 | 259,425 |
| E429987151 | 12/15/2006 | 15:51:00 | SKE-23 | ECE | TO | OCO | 93 | 299,367 |
| E075367966 | 12/15/2006 | 16:02:00 | RED-23 | EBD | TF | OTF | 6 | 3,522 |
| E401045521 | 12/15/2006 | 16:17:00 | QUI-26 | ECF | TO | OCO | 5 | 2,560 |
| E462117434 | 12/15/2006 | 16:18:00 | HAP-16 | EAA | TF | OCO | 6 | 12,264 |
| E531640770 | 12/15/2006 | 16:34:00 | BEL-23 | EBJ | TF | OCO | 123 | 202,458 |
| E754590131 | 12/15/2006 | 16:38:00 | HAW-12 | ECC | EF | OCO | 45 | 194,580 |
| E327531211 | 12/15/2006 | 16:47:00 | SPI-17 | EBD | TF | OTF | 4 | 2,372 |
| E496605865 | 12/15/2006 | 17:04:00 | LEA-17 | EBI | TF | OCO | 20 | 141,900 |
| E342407069 | 12/15/2006 | 17:08:00 | LYN-23 | EAA | TF | OCO | 6 | 552 |
| E887217208 | 12/15/2006 | 17:08:00 | RED-13 | EBD | TF | OTF | 6 | 2,872 |
| E183420346 | 12/15/2006 | 17:13:00 | DEC-16 | ECC | EF | OCO | 1 | 1,667 |
| E585302271 | 12/15/2006 | 17:41:00 | NUG-26 | EAA | TF | OPO | 21 | 33,999 |
| E993108710 | 12/15/2006 | 17:52:00 | NUG-26 | EAA | TF | OCO | 3 | 4,839 |
| E922758501 | 12/15/2006 | 18:07:00 | DGR-16 | ECA | EF | OTF | 3 | 16,803 |
| E134075156 | 12/15/2006 | 18:15:00 | PIK-23 | EBD | TF | OCO | 29 | 90,335 |
| E578965323 | 12/15/2006 | 18:18:00 | GAG-13 | EAC | TF | OSW | 5 | 6,660 |
| E135854574 | 12/15/2006 | 18:32:00 | KNT-33 | EBJ | TF | OSV | 77 | 450,296 |
| E029236893 | 12/15/2006 | 19:11:00 | GRV-12 | ECA | TF | OCO | 11 | 11,187 |
| E262266025 | 12/15/2006 | 19:16:00 | WLS-15 | EAC | TF | OSW | 3 | 3,732 |
| E254546409 | 12/15/2006 | 19:38:00 | PTL-13 | ECF | TO | OCO | 68 | 100,708 |
| E360451220 | 12/15/2006 | 20:13:00 | SIN-24 | ECD | TO | OCO | 46 | 318,182 |

Qualifying Storm Event
December 13, 2006
Final Report – Revised June 27, 2007

| Notification | Date | Time | Circuit | Area | Cause | Equipment | Cust Outs | Cust Mins |
|--------------|------------|----------|---------|------|-------|-----------|-----------|-----------|
| E732453541 | 12/15/2006 | 20:16:00 | SIN-25 | ECD | TO | OCO | 77 | 117,348 |
| E013535758 | 12/15/2006 | 20:26:00 | SIN-22 | ECD | TO | OCO | 25 | 38,150 |
| E412668273 | 12/15/2006 | 20:32:00 | RED-25 | EBD | TO | OTF | 4 | 992 |
| E399794620 | 12/15/2006 | 20:32:00 | SOM-16 | EBE | TF | OCO | 423 | 3,590,424 |
| E395098469 | 12/15/2006 | 20:54:00 | HAS-15 | ECF | TO | OCO | 31 | 38,068 |
| E783050849 | 12/15/2006 | 21:05:00 | SOM-15 | EBE | TO | OCO | 454 | 4,465,090 |
| E434184062 | 12/15/2006 | 21:16:00 | PTL-16 | ECF | TO | OCO | 9 | 11,061 |
| E383483176 | 12/15/2006 | 21:33:00 | NLM-16 | EAC | TO | OPO | 3 | 2,949 |
| E077474117 | 12/15/2006 | 22:27:00 | SHA-13 | ECA | TO | OSV | 2 | 8,684 |
| E237610515 | 12/15/2006 | 22:47:00 | SOM-13 | EBE | TO | OCO | 228 | 1,867,776 |
| E321514179 | 12/15/2006 | 23:09:00 | KEN-12 | EAA | TO | OPO | 5 | 13,155 |
| E743867890 | 12/15/2006 | 23:26:00 | HAP-16 | EAA | EF | OIN | 189 | 265,356 |
| E573103336 | 12/15/2006 | 23:31:00 | BUC-25 | EBI | TF | OCO | 12 | 11,388 |
| E613654500 | 12/15/2006 | 23:37:00 | GAR-15 | ECA | TF | OCO | 28 | 112,532 |

| Notification | Date | Time | Circuit | Area | Cause | Equipment | Cust Outs | Cust Mins |
|--------------|------------|---------|---------|------|-------|-----------|-----------|------------|
| E590229059 | 12/16/2006 | 1:01:00 | HLC-23 | EAD | TO | OCO | 500 | 164,000 |
| E743599424 | 12/16/2006 | 1:07:00 | BUC-26 | ECA | TF | OCO | 150 | 560,700 |
| E197601507 | 12/16/2006 | 2:04:00 | CHI-15 | ECD | TO | OCO | 144 | 75,888 |
| E667650936 | 12/16/2006 | 2:52:00 | SPI-15 | EBD | TO | OCO | 1,266 | 10,081,158 |
| E442816539 | 12/16/2006 | 3:01:00 | GAR-13 | ECA | TF | OCO | 350 | 1,324,400 |
| E349487543 | 12/16/2006 | 3:08:00 | TRA-22 | ECE | TO | OCO | 14 | 7,939 |
| E798696150 | 12/16/2006 | 3:18:00 | SKI-12 | EBD | TF | OCO | 94 | 862,262 |
| E054270944 | 12/16/2006 | 3:30:00 | RPT-15 | ECD | TO | OCO | 44 | 164,120 |
| E006673303 | 12/16/2006 | 3:31:00 | LWS-16 | EBJ | TF | OCO | 88 | 506,792 |
| E817040841 | 12/16/2006 | 3:39:00 | SPI-16 | EBD | TF | OCO | 76 | 614,156 |
| E921024667 | 12/16/2006 | 3:56:00 | SEQ-17 | EBJ | EF | UFJ | 205 | 1,304,620 |
| E955254979 | 12/16/2006 | 4:13:00 | ORC-17 | EBJ | TF | OCO | 168 | 622,776 |
| E497203348 | 12/16/2006 | 4:19:00 | MAN-13 | ECD | TO | OCO | 25 | 10,075 |
| E143825620 | 12/16/2006 | 4:20:00 | BUC-16 | ECA | EF | OCO | 12 | 42,540 |
| E612270300 | 12/16/2006 | 4:43:00 | CLV-16 | EAD | TO | OPO | 51 | 108,732 |
| E427357197 | 12/16/2006 | 4:47:00 | MAN-12 | ECD | TO | OCO | 1 | 7,363 |
| E298420357 | 12/16/2006 | 4:47:00 | MAN-12 | ECD | TO | OCO | 176 | 64,768 |
| E193902011 | 12/16/2006 | 4:51:00 | SWA-12 | EAD | TO | CDH | 10 | 29,990 |
| E582899429 | 12/16/2006 | 4:56:00 | EPO-12 | ECD | TO | OCO | 156 | 673,304 |
| E332988389 | 12/16/2006 | 5:21:00 | SUM-12 | EAC | TF | OCO | 1 | 519 |
| E880799959 | 12/16/2006 | 5:31:00 | RED-14 | EBD | TF | OCO | 390 | 999,960 |
| E345442805 | 12/16/2006 | 5:56:00 | SPI-17 | EBD | TO | OCO | 49 | 452,956 |
| E821721040 | 12/16/2006 | 5:57:00 | MCW-15 | ECE | TO | OCO | 90 | 35,379 |
| E878819710 | 12/16/2006 | 6:04:00 | ENU-16 | EBI | TF | OTR | 9 | 909 |
| E885584760 | 12/16/2006 | 6:08:00 | FRA-13 | ECD | TO | OCO | 39 | 101,102 |
| E970668986 | 12/16/2006 | 6:31:00 | HLC-23 | EAD | | | 1 | 989 |
| E412455191 | 12/16/2006 | 6:32:00 | HLC-24 | EAD | TO | OFU | 1 | 928 |
| E542832240 | 12/16/2006 | 6:39:00 | PLG-16 | ECC | EF | OCO | 83 | 629,223 |
| E746908726 | 12/16/2006 | 6:40:00 | CHR-22 | ECE | TO | OCO | 237 | 1,172,584 |
| E336477436 | 12/16/2006 | 6:48:00 | GAR-16 | ECA | TF | OCO | 600 | 796,200 |
| E093138076 | 12/16/2006 | 6:53:00 | PMA-15 | ECE | TO | OCO | 234 | 905,580 |
| E445399954 | 12/16/2006 | 6:54:00 | POU-13 | ECE | TO | OCO | 39 | 12,441 |
| E240408578 | 12/16/2006 | 7:00:00 | AIR-25 | ECC | TF | OCO | 23 | 19,320 |
| E551118972 | 12/16/2006 | 7:12:00 | BHL-15 | ECE | TO | OCO | 68 | 411,264 |
| E672613062 | 12/16/2006 | 7:16:00 | EVA-27 | EBJ | TF | OCO | 38 | 2,318 |
| E214909649 | 12/16/2006 | 7:21:00 | HAP-13 | EAA | TF | OSV | 2 | 4,278 |
| E700903580 | 12/16/2006 | 7:22:00 | LWS-15 | EBJ | TF | OCO | 80 | 442,240 |
| E480171711 | 12/16/2006 | 7:26:00 | SEQ-16 | EBJ | TF | OCO | 275 | 1,618,100 |
| E086167134 | 12/16/2006 | 7:29:00 | TRA-26 | ECE | TO | OCO | 90 | 153,340 |
| E255384018 | 12/16/2006 | 7:33:00 | SHD-16 | EBI | TF | OSV | 9 | 4,203 |
| E271045354 | 12/16/2006 | 7:38:00 | SEQ-13 | EBJ | TF | OPO | 159 | 785,778 |
| E697332389 | 12/16/2006 | 7:39:00 | EPO-15 | ECD | TO | OCO | 79 | 273,459 |

Qualifying Storm Event
December 13, 2006
Final Report – Revised June 27, 2007

| Notification | Date | Time | Circuit | Area | Cause | Equipment | Cust Outs | Cust Mins |
|--------------|------------|----------|---------|------|-------|-----------|-----------|-----------|
| E080476570 | 12/16/2006 | 7:40:00 | EPO-13 | ECD | TO | OCO | 65 | 413,400 |
| E461463654 | 12/16/2006 | 7:41:00 | POU-15 | ECE | TF | OCO | 34 | 33,218 |
| E845189493 | 12/16/2006 | 7:43:00 | EVE-23 | EBD | TF | OCO | 403 | 3,662,061 |
| E119452853 | 12/16/2006 | 7:43:00 | HLC-25 | EAD | TO | CDH | 10 | 25,370 |
| E579374266 | 12/16/2006 | 7:48:00 | SKI-13 | EBD | TO | OCO | 144 | 1,041,552 |
| E943181671 | 12/16/2006 | 7:52:00 | LOC-23 | EBE | TF | OPO | 265 | 2,446,480 |
| E855150666 | 12/16/2006 | 7:58:00 | TRA-25 | ECE | TO | OCO | 72 | 224,784 |
| E946973660 | 12/16/2006 | 7:59:00 | KEN-13 | EAA | TF | OCR | 2 | 4,202 |
| E738376153 | 12/16/2006 | 8:00:00 | RPT-22 | ECD | TO | OCO | 74 | 240,944 |
| E627221199 | 12/16/2006 | 8:02:00 | EVA-23 | EBJ | TF | OTR | 369 | 1,250,172 |
| E141966720 | 12/16/2006 | 8:04:00 | FAB-17 | EAD | TO | OPO | 1 | 3,176 |
| E340573103 | 12/16/2006 | 8:05:00 | EVE-22 | EBD | EF | PMF | 201 | 1,822,065 |
| E199473723 | 12/16/2006 | 8:05:00 | MAN-16 | ECD | TO | OCO | 3 | 885 |
| E461011160 | 12/16/2006 | 8:07:00 | RPT-23 | ECD | TO | OCO | 125 | 760,375 |
| E760340182 | 12/16/2006 | 8:12:00 | MST-27 | EBI | TF | OCO | 262 | 1,348,776 |
| E980889038 | 12/16/2006 | 8:21:00 | ORC-13 | EBJ | TF | OCO | 24 | 120,456 |
| E048780437 | 12/16/2006 | 8:22:00 | MAN-15 | ECD | TO | OCO | 12 | 1,968 |
| E097719437 | 12/16/2006 | 8:24:00 | SEQ-22 | EBI | TF | OTR | 340 | 2,155,940 |
| E321519905 | 12/16/2006 | 8:32:00 | EPO-16 | ECD | TO | OCO | 43 | 279,382 |
| E131963056 | 12/16/2006 | 8:34:00 | IRO-13 | ECF | TO | OCO | 80 | 33,310 |
| E660290731 | 12/16/2006 | 8:41:00 | RED-23 | EBD | TO | OCO | 11 | 26,059 |
| E578638900 | 12/16/2006 | 8:42:00 | BEL-13 | EBJ | TF | OCO | 877 | 918,004 |
| E437251747 | 12/16/2006 | 8:44:00 | LWS-12 | EBI | TF | OTR | 1,533 | 1,683,168 |
| E519080039 | 12/16/2006 | 8:51:00 | DGR-15 | ECA | TF | OTR | 10 | 47,170 |
| E307503283 | 12/16/2006 | 9:03:00 | LMD-16 | EBJ | TF | OCO | 145 | 941,340 |
| E275697833 | 12/16/2006 | 9:06:00 | BIG-12 | EAC | TO | OPO | 1 | 1,330 |
| E346212047 | 12/16/2006 | 9:07:00 | POU-15 | ECE | TO | OCO | 2 | 4,246 |
| E353369650 | 12/16/2006 | 9:09:00 | BLA-13 | EAA | TF | OTF | 4 | 1,824 |
| E748674280 | 12/16/2006 | 9:11:00 | FNW-13 | ECD | TO | OCO | 135 | 492,515 |
| E532809646 | 12/16/2006 | 9:12:00 | BEL-16 | EBJ | TF | OCO | 320 | 1,128,960 |
| E500999627 | 12/16/2006 | 9:13:00 | LMD-12 | EBJ | TF | OCO | 156 | 1,011,192 |
| E577242605 | 12/16/2006 | 9:20:00 | ENU-17 | EBI | TF | OCO | 35 | 179,900 |
| E437080926 | 12/16/2006 | 9:23:00 | FNW-13 | ECD | TO | OCO | 16 | 99,644 |
| E729264558 | 12/16/2006 | 9:29:00 | MED-33 | EBE | TF | OCO | 181 | 1,314,422 |
| E207034583 | 12/16/2006 | 9:35:00 | BUC-15 | ECA | TF | OCO | 180 | 581,220 |
| E867711617 | 12/16/2006 | 9:36:00 | CLY-26 | EBE | TF | OCO | 75 | 639,675 |
| E131376837 | 12/16/2006 | 9:44:00 | OSC-22 | EBI | TF | OPO | 135 | 815,535 |
| E484995573 | 12/16/2006 | 9:54:00 | LEA-15 | EBI | TF | OPO | 11 | 21,186 |
| E904716246 | 12/16/2006 | 10:09:00 | ENU-16 | EBI | TF | OCR | 11 | 55,341 |
| E862563360 | 12/16/2006 | 10:10:00 | ROS-21 | EBD | TF | OCO | 2,025 | 7,723,250 |
| E998739836 | 12/16/2006 | 10:14:00 | ROL-13 | EBJ | TF | OCO | 745 | 3,565,570 |
| E277356847 | 12/16/2006 | 10:24:00 | PGA-13 | ECE | TO | OCO | 864 | 4,495,376 |
| E375528429 | 12/16/2006 | 10:37:00 | GLA-12 | EAA | TF | OTF | 3 | 339 |
| E173560143 | 12/16/2006 | 10:38:00 | WOO-23 | ECA | TF | OCO | 5 | 9,470 |
| E429661006 | 12/16/2006 | 10:42:00 | CHI-12 | ECD | TO | OCO | 268 | 683,134 |
| E485620195 | 12/16/2006 | 10:43:00 | ROS-17 | EBD | TF | OCO | 88 | 642,136 |
| E242466319 | 12/16/2006 | 10:53:00 | PGA-13 | ECE | TO | OFU | 194 | 814,218 |
| E078447558 | 12/16/2006 | 10:54:00 | LWS-13 | EBJ | TF | OCO | 53 | 212,148 |
| E134112036 | 12/16/2006 | 10:58:00 | SUN-13 | ECA | TF | OCO | 20 | 2,980 |
| E961885676 | 12/16/2006 | 11:01:00 | MAN-12 | ECD | TO | OCO | 162 | 464,896 |
| E621311478 | 12/16/2006 | 11:02:00 | ROS-16 | EBD | TF | OCO | 50 | 363,900 |
| E735588599 | 12/16/2006 | 11:05:00 | PGA-12 | ECE | TO | OCO | 88 | 418,264 |
| E342644249 | 12/16/2006 | 11:09:00 | CHI-15 | ECD | TO | OCO | 302 | 334,314 |
| E063743805 | 12/16/2006 | 11:26:00 | BTN-36 | EAC | PO | OSV | 1 | 299 |
| E131462603 | 12/16/2006 | 11:32:00 | LMD-13 | EBJ | TF | OCO | 83 | 526,469 |
| E905168592 | 12/16/2006 | 11:38:00 | MCW-14 | ECE | TO | OCO | 2 | 7,424 |
| E810148650 | 12/16/2006 | 11:38:00 | HEM-15 | ECA | EF | UPC | 129 | 660,738 |
| E795081033 | 12/16/2006 | 11:45:00 | HAN-15 | EAA | TF | OTF | 2 | 138 |
| E427435809 | 12/16/2006 | 11:50:00 | MAN-13 | ECD | TO | OCO | 41 | 263,384 |
| E752334655 | 12/16/2006 | 12:11:00 | RHO-15 | ECA | TF | OCO | 6 | 19,386 |

Qualifying Storm Event
December 13, 2006
Final Report – Revised June 27, 2007

| Notification | Date | Time | Circuit | Area | Cause | Equipment | Cust Outs | Cust Mins |
|--------------|------------|----------|---------|------|-------|-----------|-----------|-----------|
| E283478995 | 12/16/2006 | 12:14:00 | MKI-14 | ECC | EF | OCO | 1,815 | 3,858,690 |
| E240155136 | 12/16/2006 | 12:15:00 | HEM-13 | ECA | TO | OPO | 539 | 633,325 |
| E121719244 | 12/16/2006 | 12:21:00 | PIN-26 | EBF | TF | OCO | 467 | 3,253,122 |
| E003905253 | 12/16/2006 | 12:22:00 | CHI-12 | ECE | TO | OCO | 1 | 3,497 |
| E098884056 | 12/16/2006 | 12:24:00 | SIL-16 | ECE | TO | OPO | 11 | 5,016 |
| E289410563 | 12/16/2006 | 12:31:00 | MCW-15 | ECE | TO | OCO | 74 | 298,442 |
| E105542211 | 12/16/2006 | 12:38:00 | ROS-22 | EBD | TF | OCO | 109 | 782,838 |
| E463172678 | 12/16/2006 | 12:41:00 | SOO-26 | EBJ | TF | OCO | 140 | 608,160 |
| E909474623 | 12/16/2006 | 12:47:00 | LOL-21 | ECD | TO | OCO | 270 | 1,099,350 |
| E179875867 | 12/16/2006 | 12:48:00 | DGR-13 | ECA | TF | OPO | 55 | 286,880 |
| E163939072 | 12/16/2006 | 12:48:00 | SIL-15 | ECD | TO | OCO | 205 | 686,235 |
| E627301199 | 12/16/2006 | 12:48:00 | SIL-15 | ECD | TO | OCO | 215 | 877,630 |
| E921026461 | 12/16/2006 | 12:49:00 | TRA-22 | ECE | TO | OCO | 59 | 313,879 |
| E666921445 | 12/16/2006 | 12:54:00 | WCA-16 | EBJ | TF | OCO | 114 | 661,998 |
| E662008172 | 12/16/2006 | 13:01:00 | LOL-25 | ECD | TO | OCO | 129 | 754,250 |
| E735025087 | 12/16/2006 | 13:01:00 | GRA-16 | EBJ | TF | OCR | 18 | 103,662 |
| E188475942 | 12/16/2006 | 13:02:00 | HEM-17 | ECA | EF | OFC | 12 | 59,736 |
| E855086106 | 12/16/2006 | 13:03:00 | CEK-14 | ECE | TO | OCO | 4 | 4,908 |
| E092650116 | 12/16/2006 | 13:06:00 | CAM-17 | EBJ | TF | | 221 | 883,779 |
| E590725128 | 12/16/2006 | 13:11:00 | CLY-25 | EBE | TF | OCO | 131 | 1,110,749 |
| E207864970 | 12/16/2006 | 13:29:00 | HEM-16 | ECA | TF | OPO | 400 | 2,052,400 |
| E381974300 | 12/16/2006 | 13:33:00 | POU-13 | ECE | TO | OCO | 66 | 429,594 |
| E876077406 | 12/16/2006 | 13:36:00 | SUN-13 | ECA | TF | OCO | 34 | 47,736 |
| E221185691 | 12/16/2006 | 13:38:00 | EDG-16 | ECA | TF | OCO | 40 | 106,480 |
| E726187704 | 12/16/2006 | 13:40:00 | EDG-15 | ECA | TF | OCO | 1 | 4,927 |
| E546475575 | 12/16/2006 | 13:42:00 | HOU-23 | EBE | TF | OCO | 80 | 503,440 |
| E353926187 | 12/16/2006 | 13:43:00 | RHO-13 | ECA | TF | OCO | 190 | 597,550 |
| E824710492 | 12/16/2006 | 13:46:00 | ORC-16 | EBJ | TF | OCO | 51 | 101,694 |
| E550693928 | 12/16/2006 | 13:48:00 | UHL-22 | EBD | TF | OCO | 78 | 477,516 |
| E087081921 | 12/16/2006 | 13:51:00 | PGA-15 | ECF | TO | OCO | 1 | 564 |
| E092283051 | 12/16/2006 | 13:56:00 | RHO-16 | ECA | TF | OPO | 190 | 595,460 |
| E368913409 | 12/16/2006 | 13:59:00 | HOU-27 | EBD | TF | OCO | 74 | 643,874 |
| E694613139 | 12/16/2006 | 14:02:00 | GRV-12 | ECA | TF | OPO | 300 | 1,488,300 |
| E112393352 | 12/16/2006 | 14:02:00 | MAN-15 | ECD | TO | OCO | 120 | 514,402 |
| E079764440 | 12/16/2006 | 14:11:00 | MCW-17 | ECE | TO | OCO | 10 | 53,890 |
| E219729094 | 12/16/2006 | 14:17:00 | PIP-23 | EBI | TF | OCO | 49 | 147,637 |
| E777918541 | 12/16/2006 | 14:24:00 | CAM-24 | EBJ | EF | OTR | 150 | 588,150 |
| E553907597 | 12/16/2006 | 14:27:00 | SIL-15 | ECE | TO | OCO | 2 | 2,920 |
| E016914535 | 12/16/2006 | 14:30:00 | 15-Dec | ECC | EF | OCO | 4 | 28,400 |
| E583021231 | 12/16/2006 | 14:30:00 | BDI-16 | EBI | TF | OCO | 46 | 207,322 |
| E662094414 | 12/16/2006 | 14:36:00 | WCA-15 | EBJ | TF | OCO | 101 | 311,484 |
| E670886815 | 12/16/2006 | 14:45:00 | RHO-17 | ECA | EF | OSV | 40 | 123,280 |
| E391531235 | 12/16/2006 | 14:53:00 | GRV-13 | ECA | TF | OPO | 200 | 982,200 |
| E369054028 | 12/16/2006 | 15:11:00 | SUN-12 | ECA | TF | OCO | 34 | 164,934 |
| E958234539 | 12/16/2006 | 15:19:00 | HIG-15 | EBE | TF | OCO | 243 | 2,204,253 |
| E762265404 | 12/16/2006 | 15:30:00 | RPT-17 | ECD | TO | OCO | 11 | 59,730 |
| E348464004 | 12/16/2006 | 15:45:00 | IRO-15 | ECF | TO | OCO | 3 | 8,436 |
| E652043219 | 12/16/2006 | 15:53:00 | SHA-15 | ECA | TF | OCO | 6 | 12 |
| E476817777 | 12/16/2006 | 16:09:00 | HOU-26 | EBD | TO | OCO | 35 | 236,110 |
| E757084335 | 12/16/2006 | 16:11:00 | KAP-15 | ECA | TF | OCO | 5 | 30,720 |
| E089977378 | 12/16/2006 | 16:11:00 | PEA-15 | EBJ | TF | OTR | 112 | 630,560 |
| E038944746 | 12/16/2006 | 16:19:00 | GRA-15 | EBJ | TF | OCO | 18 | 45,114 |
| E145445811 | 12/16/2006 | 16:19:00 | SHA-15 | ECA | TF | OCO | 180 | 18,180 |
| E519811280 | 12/16/2006 | 16:22:00 | KAP-13 | ECA | TF | OPO | 51 | 161,058 |
| E958529268 | 12/16/2006 | 16:29:00 | SIL-13 | ECE | TO | OCO | 11 | 15,521 |
| E266962804 | 12/16/2006 | 17:10:00 | MUR-15 | ECE | TO | OCO | 110 | 466,400 |
| E195794427 | 12/16/2006 | 17:13:00 | HAM-15 | EAC | TO | OFU | 6 | 3,252 |
| E365821981 | 12/16/2006 | 17:23:00 | GAR-12 | ECA | TF | OSV | 1 | 5,172 |
| E764292716 | 12/16/2006 | 17:35:00 | WLS-13 | EAC | TO | OPO | 1 | 1,705 |
| E885619671 | 12/16/2006 | 17:38:00 | PIP-26 | EBJ | TF | OCO | 14 | 39,368 |

Qualifying Storm Event
December 13, 2006
Final Report – Revised June 27, 2007

| Notification | Date | Time | Circuit | Area | Cause | Equipment | Cust Outs | Cust Mins |
|--------------|------------|----------|---------|------|-------|-----------|-----------|-----------|
| E623445737 | 12/16/2006 | 17:53:00 | INT-15 | EBE | EF | UFJ | 3 | 25,686 |
| E999780852 | 12/16/2006 | 17:54:00 | PIP-26 | EBI | TF | OCO | 46 | 128,616 |
| E294835125 | 12/16/2006 | 17:58:00 | RED-13 | EBD | TO | OCO | 31 | 56,637 |
| E659063979 | 12/16/2006 | 18:20:00 | WIN-16 | ECE | TO | OCO | 100 | 168,800 |
| E485594838 | 12/16/2006 | 18:28:00 | MAN-16 | ECD | TO | OCO | 200 | 489,000 |
| E018120553 | 12/16/2006 | 18:30:00 | CHA-15 | ECC | EF | OCO | 3 | 17,910 |
| E244874178 | 12/16/2006 | 18:35:00 | MLK-15 | EBE | TO | OCO | 153 | 1,259,496 |
| E479786346 | 12/16/2006 | 19:02:00 | LON-25 | ECC | TF | OCO | 11 | 12,738 |
| E260998123 | 12/16/2006 | 19:09:00 | SHA-15 | ECA | TF | OCO | 50 | 146,550 |
| E272789189 | 12/16/2006 | 19:10:00 | MLK-16 | EBE | EF | UPC | 166 | 1,579,822 |
| E296089395 | 12/16/2006 | 19:11:00 | RED-25 | EBD | TO | OCO | 84 | 146,076 |
| E195752325 | 12/16/2006 | 19:38:00 | DUT-16 | ECA | TF | OCO | 65 | 60,255 |
| E360439934 | 12/16/2006 | 19:39:00 | TAN-16 | ECC | TF | OCO | 51 | 266,526 |
| E109326794 | 12/16/2006 | 19:42:00 | DUT-14 | ECA | TF | OCO | 10 | 45,280 |
| E236668995 | 12/16/2006 | 19:46:00 | LOL-22 | ECD | TO | OCO | 9 | 49,500 |
| E615220127 | 12/16/2006 | 19:58:00 | SUM-15 | EAC | TF | OPO | 30 | 45,060 |
| E515034713 | 12/16/2006 | 20:06:00 | ALG-15 | EAA | EF | OFC | 10 | 2,640 |
| E480952194 | 12/16/2006 | 20:28:00 | LOL-23 | ECD | TO | OCO | 46 | 257,324 |
| E492587939 | 12/16/2006 | 20:36:00 | JUA-14 | EBD | TF | OPO | 150 | 1,250,100 |
| E236553217 | 12/16/2006 | 20:38:00 | BRE-36 | ECE | TO | UPC | 22 | 18,964 |
| E573216139 | 12/16/2006 | 20:39:00 | PTL-13 | ECF | TO | OCO | 2 | 1,602 |
| E933314593 | 12/16/2006 | 21:00:00 | IRO-13 | ECF | TO | OCO | 4 | 3,240 |
| E818104125 | 12/16/2006 | 21:00:00 | MED-35 | EBE | TF | OCO | 17 | 136,170 |
| E428794828 | 12/16/2006 | 21:20:00 | NUG-26 | EAA | TF | OSV | 1 | 950 |
| E192669873 | 12/16/2006 | 21:41:00 | NOR-27 | EBD | TO | OCO | 24 | 2,544 |
| E045287662 | 12/16/2006 | 21:50:00 | NOR-24 | EBD | TO | OCO | 30 | 6,540 |
| E597084148 | 12/16/2006 | 21:53:00 | SIN-25 | ECD | TO | OCO | 60 | 308,536 |
| E510294223 | 12/16/2006 | 21:57:00 | CWD-24 | EBD | TO | OCO | 18 | 129,654 |
| E269219313 | 12/16/2006 | 22:00:00 | CHR-22 | ECE | TO | OCO | 3 | 19,170 |
| E769174123 | 12/16/2006 | 22:04:00 | DIS-13 | ECF | TO | OCO | 1 | 952 |
| E437604767 | 12/16/2006 | 22:05:00 | SOU-23 | EBJ | TF | OCO | 760 | 133,000 |
| E499720616 | 12/16/2006 | 22:08:00 | RJN-26 | EBJ | TF | OCO | 22 | 59,224 |
| E975039475 | 12/16/2006 | 22:16:00 | SOU-25 | EBJ | TF | OCO | 4 | 1,976 |
| E794984179 | 12/16/2006 | 22:24:00 | BOW-23 | EBJ | TF | OTF | 3 | 648 |
| E402755968 | 12/16/2006 | 22:29:00 | RDO-15 | EBJ | TF | UTC | 92 | 107,732 |
| E866131269 | 12/16/2006 | 22:48:00 | DIS-12 | ECF | TO | OCO | 2 | 1,416 |
| E775623028 | 12/16/2006 | 22:59:00 | HAP-16 | EAA | TF | OCO | 54 | 10,962 |
| E106781809 | 12/16/2006 | 23:03:00 | PAN-13 | EBJ | TF | OCO | 21 | 83,727 |
| E376957619 | 12/16/2006 | 23:48:00 | MED-33 | EBD | TF | OCO | 11 | 69,201 |

| Notification | Date | Time | Circuit | Area | Cause | Equipment | Cust Outs | Cust Mins |
|--------------|------------|---------|---------|------|-------|-----------|-----------|-----------|
| E496977436 | 12/17/2006 | 0:19:00 | BTR-22 | EBE | EF | OTF | 37 | 261,257 |
| E607569193 | 12/17/2006 | 0:23:00 | BTR-21 | EBE | TF | OTR | 1,496 | 5,771,184 |
| E037680910 | 12/17/2006 | 0:30:00 | CWD-22 | EBD | TF | OCO | 152 | 993,472 |
| E979060550 | 12/17/2006 | 0:53:00 | STW-13 | ECA | TF | OCO | 8 | 4,856 |
| E710055481 | 12/17/2006 | 0:56:00 | RDO-12 | EBJ | TF | OFU | 72 | 137,160 |
| E569206322 | 12/17/2006 | 1:13:00 | SKE-26 | ECE | TO | OCO | 76 | 49,172 |
| E447661616 | 12/17/2006 | 1:21:00 | FAC-16 | EBE | TF | OCO | 102 | 698,598 |
| E548786871 | 12/17/2006 | 1:28:00 | ALG-15 | EAA | TF | OCO | 15 | 10,515 |
| E682866088 | 12/17/2006 | 2:09:00 | MST-26 | EBI | TF | OCO | 36 | 65,556 |
| E139125045 | 12/17/2006 | 2:14:00 | KWH-23 | EBE | TO | OCO | 124 | 954,304 |
| E392282596 | 12/17/2006 | 2:17:00 | ORI-16 | EBJ | TF | OCO | 3 | 8,049 |
| E313106066 | 12/17/2006 | 2:30:00 | FAC-16 | EBD | TF | OCO | 1 | 4,290 |
| E952683314 | 12/17/2006 | 2:45:00 | MVW-17 | EBJ | TF | UTR | 140 | 850,500 |
| E812789007 | 12/17/2006 | 2:51:00 | CWD-23 | EBD | TF | OCO | 83 | 563,487 |
| E113729378 | 12/17/2006 | 2:54:00 | VAS-12 | EBL | TO | OPO | 509 | 3,545,694 |
| E449647995 | 12/17/2006 | 3:06:00 | FAC-13 | EBE | TF | OCO | 150 | 1,011,600 |
| E209875013 | 12/17/2006 | 3:09:00 | HAP-16 | EAA | TF | OCO | 104 | 61,464 |

Qualifying Storm Event
December 13, 2006
Final Report – Revised June 27, 2007

| Notification | Date | Time | Circuit | Area | Cause | Equipment | Cust Outs | Cust Mins |
|--------------|------------|----------|---------|------|-------|-----------|-----------|-----------|
| E178963150 | 12/17/2006 | 3:37:00 | NOR-26 | EBD | TF | OCO | 202 | 1,582,872 |
| E790412058 | 12/17/2006 | 4:31:00 | VAS-13 | EBL | TO | OCO | 356 | 2,408,644 |
| E169332257 | 12/17/2006 | 5:59:00 | VAS-23 | EBL | TO | OPO | 349 | 2,345,629 |
| E311148747 | 12/17/2006 | 6:51:00 | CRE-15 | EAD | EO | OSW | 25 | 11,600 |
| E792931497 | 12/17/2006 | 7:07:00 | WIN-13 | ECE | TO | OCO | 135 | 231,255 |
| E235931328 | 12/17/2006 | 7:25:00 | SOU-23 | EBJ | DU | USV | 231 | 810,345 |
| E481293163 | 12/17/2006 | 7:32:00 | FLD-12 | EAD | TO | OFU | 15 | 28,155 |
| E951309420 | 12/17/2006 | 7:35:00 | HAM-15 | EAC | EF | OFU | 1 | 432 |
| E647050326 | 12/17/2006 | 7:43:00 | VAS-22 | EBL | TO | OPO | 146 | 974,842 |
| E270640165 | 12/17/2006 | 7:45:00 | NOR-24 | EBD | TF | OCO | 64 | 483,584 |
| E982965383 | 12/17/2006 | 7:50:00 | WAY-15 | EBD | TO | OCO | 1,517 | 652,310 |
| E644284152 | 12/17/2006 | 7:55:00 | HEM-13 | ECA | TF | OCO | 15 | 15 |
| E033538654 | 12/17/2006 | 7:59:00 | HEM-13 | ECA | TF | OCO | 7 | 7 |
| E566461507 | 12/17/2006 | 7:59:00 | BOW-27 | EBJ | TF | OCO | 430 | 653,170 |
| E746653052 | 12/17/2006 | 8:00:00 | POU-15 | ECE | TO | OCO | 34 | 137,428 |
| E545467705 | 12/17/2006 | 8:00:00 | CHI-15 | ECD | TO | OCO | 171 | 369,189 |
| E768833038 | 12/17/2006 | 8:00:00 | OSC-23 | EBI | TF | OTR | 84 | 520,800 |
| E049804779 | 12/17/2006 | 8:01:00 | THU-22 | ECC | TO | OCO | 2 | 10,560 |
| E786071395 | 12/17/2006 | 8:33:00 | HEM-13 | ECA | EF | OPI | 43 | 171,441 |
| E259319618 | 12/17/2006 | 8:37:00 | MCW-15 | ECD | TO | OCO | 2 | 2,286 |
| E666627507 | 12/17/2006 | 8:45:00 | SPA-17 | ECA | TF | OCO | 12 | 10,992 |
| E977993339 | 12/17/2006 | 8:49:00 | SOU-26 | EBJ | TF | OTF | 1 | 191 |
| E305481132 | 12/17/2006 | 8:52:00 | MST-23 | EBI | TF | OCO | 36 | 20,808 |
| E774027761 | 12/17/2006 | 8:57:00 | JUA-12 | EBD | TF | OCO | 188 | 1,427,484 |
| E005478063 | 12/17/2006 | 9:08:00 | BEL-17 | EBJ | TF | OPO | 551 | 2,762,714 |
| E439137660 | 12/17/2006 | 9:10:00 | EDG-12 | EBI | TF | OCO | 10 | 14,302 |
| E942454518 | 12/17/2006 | 9:27:00 | PIN-25 | EBF | TF | OCO | 340 | 2,220,720 |
| E854115542 | 12/17/2006 | 9:29:00 | BEL-13 | EBJ | TF | OCO | 77 | 366,597 |
| E700050384 | 12/17/2006 | 9:33:00 | LHL-25 | EBE | TO | OCO | 224 | 1,706,880 |
| E139192476 | 12/17/2006 | 9:39:00 | SIL-16 | ECD | TO | OCO | 4 | 1,524 |
| E823136833 | 12/17/2006 | 9:44:00 | LHL-22 | EBE | TO | OCO | 88 | 669,592 |
| E200347063 | 12/17/2006 | 9:48:00 | LHL-23 | EBE | EF | UTC | 131 | 996,255 |
| E881793030 | 12/17/2006 | 9:51:00 | LHL-26 | EBE | EF | PMF | 100 | 806,900 |
| E260784197 | 12/17/2006 | 9:59:00 | BAK-25 | EAA | TF | OCO | 2 | 232 |
| E355552051 | 12/17/2006 | 10:06:00 | NOR-25 | EBD | TF | OCO | 37 | 276,760 |
| E221059315 | 12/17/2006 | 10:13:00 | MCW-16 | ECE | TO | OTF | 3 | 7,071 |
| E236614470 | 12/17/2006 | 10:30:00 | SAH-16 | EBF | TF | OTF | 4 | 2,880 |
| E200981998 | 12/17/2006 | 10:30:00 | SAH-15 | EBD | TO | OCO | 212 | 173,840 |
| E247326604 | 12/17/2006 | 11:10:00 | FAC-14 | EBE | TF | OCO | 4 | 23,720 |
| E851765273 | 12/17/2006 | 11:12:00 | BRO-16 | EAD | TO | OCO | 6 | 3,888 |
| E278146031 | 12/17/2006 | 11:12:00 | SAH-17 | EBD | TF | OCO | 13 | 7,254 |
| E356515311 | 12/17/2006 | 11:14:00 | BTR-21 | EBE | TF | OTR | 60 | 346,320 |
| E513342698 | 12/17/2006 | 11:16:00 | LEA-16 | EBI | TF | OTF | 10 | 1,040 |
| E914742987 | 12/17/2006 | 11:16:00 | BRO-15 | EAD | TO | OPO | 25 | 23,600 |
| E152537289 | 12/17/2006 | 11:41:00 | BRS-24 | EAC | TF | OCO | 8 | 6,392 |
| E375750806 | 12/17/2006 | 11:42:00 | GBK-15 | EAD | | | 3 | 4,620 |
| E657891801 | 12/17/2006 | 11:59:00 | FAC-12 | EBE | TF | OCO | 50 | 310,550 |
| E700195096 | 12/17/2006 | 12:02:00 | BRS-13 | EAC | TO | OFU | 2 | 1,094 |
| E569962200 | 12/17/2006 | 12:06:00 | MUR-16 | ECE | TO | OCO | 170 | 527,680 |
| E966637349 | 12/17/2006 | 12:12:00 | PET-13 | EAC | EF | UHH | 2 | 2,904 |
| E451643250 | 12/17/2006 | 12:21:00 | FRG-25 | ECC | EF | OTR | 5 | 31,245 |
| E091163094 | 12/17/2006 | 12:25:00 | WLK-15 | ECA | TF | OCO | 13 | 6,318 |
| E560829778 | 12/17/2006 | 12:47:00 | SKE-26 | ECE | TO | OCO | 95 | 228,760 |
| E218426432 | 12/17/2006 | 12:53:00 | SPI-23 | EBD | TO | OTF | 3 | 21,441 |
| E040430152 | 12/17/2006 | 12:53:00 | FLD-13 | EAD | TO | CDH | 73 | 114,391 |
| E182923326 | 12/17/2006 | 13:03:00 | STA-15 | EBJ | TF | OCO | 227 | 884,619 |
| E009896439 | 12/17/2006 | 13:13:00 | SKE-26 | ECE | TO | OCO | 27 | 65,124 |
| E440282881 | 12/17/2006 | 13:19:00 | BRE-35 | ECD | TO | OCO | 27 | 29,727 |
| E113448421 | 12/17/2006 | 13:41:00 | PTL-16 | ECF | TO | OCO | 20 | 29,920 |
| E315032052 | 12/17/2006 | 13:42:00 | ANA-13 | EAC | TF | OSV | 1 | 153 |

Qualifying Storm Event
December 13, 2006
Final Report – Revised June 27, 2007

| Notification | Date | Time | Circuit | Area | Cause | Equipment | Cust Outs | Cust Mins |
|--------------|------------|----------|---------|------|-------|-----------|-----------|-----------|
| E639082225 | 12/17/2006 | 13:52:00 | NUG-26 | EAA | TF | OCO | 2 | 97 |
| E193171846 | 12/17/2006 | 13:59:00 | STA-13 | EBJ | TF | OCO | 24 | 21,576 |
| E024668394 | 12/17/2006 | 14:09:00 | FAB-15 | EAD | TO | OFU | 61 | 93,940 |
| E138521650 | 12/17/2006 | 14:22:00 | DES-12 | EBJ | TF | OCO | 87 | 337,386 |
| E752037929 | 12/17/2006 | 14:25:00 | PIN-27 | EBF | TF | OCO | 588 | 2,837,100 |
| E237037278 | 12/17/2006 | 14:38:00 | HAS-15 | ECF | TO | OTF | 4 | 596 |
| E413882009 | 12/17/2006 | 15:19:00 | CRE-15 | EAD | | | 2 | 1,042 |
| E200093093 | 12/17/2006 | 16:49:00 | CHA-16 | ECC | EF | OCO | 1,825 | 348,575 |
| E495828347 | 12/17/2006 | 16:53:00 | NHL-17 | EBD | TF | OCO | 74 | 422,318 |
| E479216681 | 12/17/2006 | 16:57:00 | WAY-15 | EBD | TF | OCO | 435 | 3,107,205 |
| E260443906 | 12/17/2006 | 16:59:00 | NHL-16 | EBD | EF | UTC | 87 | 637,623 |
| E242977391 | 12/17/2006 | 17:01:00 | NHL-15 | EBD | TO | OCO | 268 | 1,851,880 |
| E836488389 | 12/17/2006 | 17:11:00 | LGY-12 | EAD | DU | UPC | 6 | 7,122 |
| E054598886 | 12/17/2006 | 17:15:00 | SWA-16 | EAD | TO | OSV | 1 | 585 |
| E474705896 | 12/17/2006 | 17:18:00 | ALG-15 | EAA | TF | OCO | 75 | 16,230 |
| E592530613 | 12/17/2006 | 17:24:00 | SUN-14 | ECA | TF | OCO | 7 | 22,939 |
| E620024253 | 12/17/2006 | 17:31:00 | NHL-13 | EBD | EF | PMF | 40 | 307,360 |
| E246320028 | 12/17/2006 | 17:31:00 | NHL-13 | EBD | EF | OTF | 50 | 422,950 |
| E839524566 | 12/17/2006 | 17:35:00 | FRA-16 | ECD | TO | OCO | 10 | 66,550 |
| E974948672 | 12/17/2006 | 17:45:00 | WAY-12 | EBD | TF | OJU | 110 | 755,260 |
| E958108973 | 12/17/2006 | 17:46:00 | THO-04 | EBH | EF | OTF | 1 | 815 |
| E350521849 | 12/17/2006 | 18:21:00 | VIS-22 | EAA | TF | OTF | 4 | 797 |
| E659009379 | 12/17/2006 | 18:24:00 | BRE-35 | ECE | TO | OCO | 2 | 1,592 |
| E065198544 | 12/17/2006 | 18:49:00 | CLV-16 | EAD | TO | UTC | 9 | 10,206 |
| E524969824 | 12/17/2006 | 18:53:00 | PGA-15 | ECF | TO | OCO | 7 | 6,524 |
| E900762271 | 12/17/2006 | 19:05:00 | DES-15 | EBJ | TF | OPO | 84 | 301,980 |
| E879573186 | 12/17/2006 | 19:14:00 | POU-16 | ECE | TO | OCO | 6 | 20,238 |
| E455710647 | 12/17/2006 | 19:26:00 | WLS-16 | EAC | TF | OCO | 1 | 1,114 |
| E397955838 | 12/17/2006 | 19:51:00 | DUT-16 | ECA | EF | UPT | 35 | 122,010 |
| E201518522 | 12/17/2006 | 20:06:00 | CRE-16 | EAD | TO | OFU | 6 | 684 |
| E132794001 | 12/17/2006 | 20:12:00 | SKE-26 | ECE | TO | OCO | 27 | 65,853 |
| E204091446 | 12/17/2006 | 20:47:00 | VAS-13 | ECD | TO | OCO | 1 | 4,622 |
| E091265663 | 12/17/2006 | 20:49:00 | SWI-16 | ECC | EO | OCO | 25 | 145,775 |
| E683320109 | 12/17/2006 | 21:08:00 | VAS-23 | ECD | TO | OCO | 5 | 36,240 |
| E311536649 | 12/17/2006 | 21:09:00 | PMA-15 | ECF | TO | OCO | 2 | 3,518 |
| E149419589 | 12/17/2006 | 21:20:00 | LEA-15 | EBI | TF | OSV | 23 | 126,500 |
| E359902435 | 12/17/2006 | 21:50:00 | LGY-16 | EAD | TO | | 35 | 37,100 |
| E027893749 | 12/17/2006 | 22:10:00 | PIK-23 | EBD | TO | OCO | 29 | 2,494 |
| E402759080 | 12/17/2006 | 22:10:00 | PIK-23 | EBF | TO | OCO | 760 | 65,360 |
| E756106115 | 12/17/2006 | 22:14:00 | CRE-12 | EAD | | | 13 | 13,078 |
| E920993208 | 12/17/2006 | 22:58:00 | RDO-15 | EBJ | TF | OCO | 6 | 14,412 |
| E723783222 | 12/17/2006 | 23:00:00 | GOO-16 | EBF | TO | OCO | 458 | 35,266 |
| E107175157 | 12/17/2006 | 23:12:00 | ALG-15 | EAA | TF | OCO | 3 | 363 |
| E417239100 | 12/17/2006 | 23:40:00 | HKX-12 | EAC | EF | OTF | 1 | 620 |

| Notification | Date | Time | Circuit | Area | Cause | Equipment | Cust Outs | Cust Mins |
|--------------|------------|---------|---------|------|-------|-----------|-----------|-----------|
| E372231268 | 12/18/2006 | 0:00:00 | GOO-13 | EBE | TO | OCO | 236 | 1,212,096 |
| E924304574 | 12/18/2006 | 0:08:00 | WLK-13 | ECA | TF | OCO | 8 | 18,344 |
| E283231212 | 12/18/2006 | 0:10:00 | RED-23 | EBD | EF | OSW | 5 | 27,831 |
| E397414120 | 12/18/2006 | 0:10:00 | RED-25 | EBD | TO | OFC | 12 | 42,696 |
| E139389009 | 12/18/2006 | 0:12:00 | SAH-17 | EBD | TF | OSV | 1 | 6,479 |
| E865532548 | 12/18/2006 | 0:15:00 | RED-14 | EBD | TF | OCO | 119 | 908,565 |
| E275355514 | 12/18/2006 | 0:17:00 | GOO-16 | EBF | TO | OSV | 1 | 6,474 |
| E540525143 | 12/18/2006 | 0:17:00 | GOO-17 | EBF | TO | OCO | 136 | 881,008 |
| E920425059 | 12/18/2006 | 0:24:00 | SUN-13 | ECA | EF | OTF | 8 | 22,856 |
| E096136746 | 12/18/2006 | 0:25:00 | RED-13 | EBD | TO | OCO | 15 | 96,990 |
| E898015137 | 12/18/2006 | 0:30:00 | PIK-25 | EBD | TO | OCO | 11 | 43,230 |

Qualifying Storm Event
December 13, 2006
Final Report – Revised June 27, 2007

| Notification | Date | Time | Circuit | Area | Cause | Equipment | Cust Outs | Cust Mins |
|--------------|------------|----------|---------|------|-------|-----------|-----------|-----------|
| E659757103 | 12/18/2006 | 0:36:00 | SAH-17 | EBD | TF | OCO | 96 | 800,928 |
| E213233915 | 12/18/2006 | 2:04:00 | PIK-21 | EBF | TO | OCO | 224 | 509,824 |
| E166864367 | 12/18/2006 | 3:31:00 | MIL-22 | ECE | TO | OCO | 451 | 660,696 |
| E671035040 | 12/18/2006 | 3:42:00 | EGT-28 | EBE | TF | OCO | 365 | 2,379,800 |
| E870402065 | 12/18/2006 | 4:30:00 | FCH-24 | ECA | TF | OSV | 3 | 2,877 |
| E900672904 | 12/18/2006 | 4:37:00 | WIS-15 | EBF | TF | OCO | 73 | 389,674 |
| E285725230 | 12/18/2006 | 4:40:00 | PHA-13 | EBE | TF | OCO | 200 | 1,288,000 |
| E723628538 | 12/18/2006 | 4:40:00 | PHA-16 | EBE | TF | OCO | 380 | 2,332,060 |
| E465015922 | 12/18/2006 | 5:07:00 | RAI-14 | ECC | EF | OCO | 102 | 482,766 |
| E377062063 | 12/18/2006 | 5:13:00 | FRU-26 | ECA | TF | OCO | 13 | 2,392 |
| E453334820 | 12/18/2006 | 5:23:00 | VIC-16 | EBJ | TF | OCO | 20 | 8,240 |
| E545097318 | 12/18/2006 | 5:31:00 | KIT-22 | EBH | EF | OCO | 11 | 19,459 |
| E389455095 | 12/18/2006 | 5:53:00 | MIL-17 | ECE | TO | OCO | 112 | 336,784 |
| E002532660 | 12/18/2006 | 5:59:00 | AIR-25 | ECC | EF | USV | 244 | 92,964 |
| E077020957 | 12/18/2006 | 6:03:00 | BEL-23 | EBJ | TF | UTR | 70 | 262,290 |
| E482111026 | 12/18/2006 | 6:11:00 | SWE-27 | EBJ | TF | OCO | 80 | 73,520 |
| E389654578 | 12/18/2006 | 6:22:00 | RAI-11 | ECC | EF | PMF | 7 | 3,836 |
| E043482991 | 12/18/2006 | 6:42:00 | PLU-12 | ECC | TF | OTF | 1 | 598 |
| E171974555 | 12/18/2006 | 7:08:00 | WIS-12 | EBF | TF | OCO | 1,351 | 2,179,477 |
| E392826195 | 12/18/2006 | 7:11:00 | WIS-16 | EBF | TF | OCO | 49 | 254,506 |
| E422828704 | 12/18/2006 | 7:15:00 | CAS-16 | EBH | TO | OCO | 9 | 23,625 |
| E491200211 | 12/18/2006 | 7:22:00 | WOO-23 | ECA | EF | OSV | 1 | 73 |
| E513307446 | 12/18/2006 | 7:29:00 | CHI-16 | ECD | TO | OTR | 5 | 9,455 |
| E758017569 | 12/18/2006 | 7:36:00 | MST-25 | EBI | TF | OTR | 166 | 382,464 |
| E463688607 | 12/18/2006 | 7:39:00 | PHA-16 | EBE | TF | OFC | 103 | 613,262 |
| E592710190 | 12/18/2006 | 7:46:00 | MHT-17 | EBJ | TF | OSV | 62 | 121,768 |
| E488992184 | 12/18/2006 | 7:47:00 | ROC-25 | ECC | EF | OPO | 20 | 109,460 |
| E516882453 | 12/18/2006 | 8:16:00 | SAH-15 | EBD | | | 64 | 452,096 |
| E874325305 | 12/18/2006 | 8:20:00 | SWA-12 | EAD | TO | OSV | 3 | 2,088 |
| E983015491 | 12/18/2006 | 8:32:00 | MST-23 | EBI | TF | OCO | 3 | 6,744 |
| E291505510 | 12/18/2006 | 8:32:00 | PHA-15 | EBE | TF | OCO | 18 | 68,814 |
| E984655813 | 12/18/2006 | 8:40:00 | LON-25 | ECC | EF | OTR | 4 | 23,280 |
| E744725186 | 12/18/2006 | 8:40:00 | SKE-22 | ECE | TO | OCO | 24 | 61,680 |
| E308486959 | 12/18/2006 | 8:40:00 | LAC-17 | ECC | EF | OCO | 34 | 152,490 |
| E486919591 | 12/18/2006 | 8:45:00 | SMR-23 | ECA | TF | OCO | 1 | 342 |
| E343285326 | 12/18/2006 | 8:47:00 | MKI-14 | ECC | TF | OCO | 1 | 313 |
| E352500126 | 12/18/2006 | 8:51:00 | BAR-16 | ECC | TF | OCO | 1 | 399 |
| E810764317 | 12/18/2006 | 8:56:00 | BRW-16 | EAC | TO | OFU | 14 | 2,758 |
| E138909155 | 12/18/2006 | 9:15:00 | PIK-23 | EBD | TF | OTF | 6 | 19,578 |
| E156032506 | 12/18/2006 | 9:20:00 | BRO-16 | EAD | TO | UTC | 2 | 120 |
| E301914976 | 12/18/2006 | 9:26:00 | CPV-15 | EAD | TF | OSV | 1 | 546 |
| E113439851 | 12/18/2006 | 9:36:00 | VIS-26 | EAA | UN | OPO | 2 | 2,188 |
| E846680811 | 12/18/2006 | 9:39:00 | BEL-25 | EBJ | TF | OCO | 105 | 372,855 |
| E339241800 | 12/18/2006 | 9:46:00 | KEN-13 | EAA | CR | OSV | 1 | 67 |
| E184715678 | 12/18/2006 | 9:52:00 | SWE-23 | EBJ | TF | OCO | 10 | 7,130 |
| E012485558 | 12/18/2006 | 10:06:00 | CRE-13 | EAD | TF | OSV | 1 | 594 |
| E398211694 | 12/18/2006 | 10:15:00 | RED-14 | EBD | TO | OCO | 13 | 81,705 |
| E745653455 | 12/18/2006 | 10:32:00 | HLC-25 | EAD | TO | OFC | 1 | 443 |
| E604249441 | 12/18/2006 | 10:33:00 | HAM-15 | EAC | TO | OCO | 4 | 5,752 |
| E356200139 | 12/18/2006 | 10:43:00 | SUM-15 | EAC | EF | UPC | 1 | 977 |
| E787506306 | 12/18/2006 | 11:07:00 | LMD-15 | EBJ | TF | OSV | 4 | 2,612 |
| E522968192 | 12/18/2006 | 11:19:00 | MCW-15 | ECD | TF | OCO | 2 | 2,450 |
| E551206295 | 12/18/2006 | 11:24:00 | IRO-13 | ECF | TO | OCO | 7 | 9,809 |
| E448180014 | 12/18/2006 | 11:35:00 | NRU-27 | EBE | TO | OCO | 32 | 69,920 |
| E726591389 | 12/18/2006 | 11:40:00 | MKI-17 | ECC | EF | OTF | 6 | 1,638 |
| E790071254 | 12/18/2006 | 11:51:00 | FWY-13 | EBJ | TF | OFC | 138 | 361,422 |

Qualifying Storm Event
December 13, 2006
Final Report – Revised June 27, 2007

| Notification | Date | Time | Circuit | Area | Cause | Equipment | Cust Outs | Cust Mins |
|--------------|------------|----------|---------|------|-------|-----------|-----------|-----------|
| E574917191 | 12/18/2006 | 11:58:00 | CUM-13 | EBI | TF | OCO | 29 | 31,378 |
| E584351998 | 12/18/2006 | 12:04:00 | SPA-16 | ECA | TF | OCO | 92 | 86,940 |
| E607428850 | 12/18/2006 | 12:08:00 | NOB-21 | EBE | TF | OTF | 3 | 8,571 |
| E642088602 | 12/18/2006 | 12:09:00 | RDO-12 | EBJ | TF | OCO | 3 | 4,833 |
| E471593561 | 12/18/2006 | 12:11:00 | TRA-25 | ECE | TO | OCO | 4 | 3,196 |
| E644849264 | 12/18/2006 | 12:19:00 | KNT-37 | EBJ | TF | OSV | 213 | 225,993 |
| E356133104 | 12/18/2006 | 12:20:00 | FNW-15 | ECD | TO | OCO | 14 | 16,940 |
| E335069747 | 12/18/2006 | 12:21:00 | WOO-26 | ECA | TF | OTR | 35 | 24,500 |
| E395099714 | 12/18/2006 | 12:28:00 | BRW-16 | EAC | TO | UOT | 1 | 118 |
| E571529980 | 12/18/2006 | 12:42:00 | CRE-16 | EAD | TF | OSV | 1 | 437 |
| E751881716 | 12/18/2006 | 12:54:00 | DES-13 | EBJ | TF | OCO | 153 | 271,728 |
| E255591903 | 12/18/2006 | 13:01:00 | RED-25 | EBD | TO | OCO | 15 | 41,805 |
| E705625878 | 12/18/2006 | 13:09:00 | BRO-15 | EAD | TO | OTF | 1 | 174 |
| E125828140 | 12/18/2006 | 13:20:00 | ASB-13 | EBJ | TF | USV | 16 | 44,320 |
| E128828389 | 12/18/2006 | 13:39:00 | SKE-23 | ECE | TO | OTR | 12 | 29,892 |
| E921501738 | 12/18/2006 | 13:51:00 | LEA-16 | EBI | TF | OSV | 3 | 17,487 |
| E509606565 | 12/18/2006 | 13:55:00 | CUM-15 | EBI | TF | OCO | 4 | 3,860 |
| E016452734 | 12/18/2006 | 14:01:00 | BIG-15 | EAC | EF | OCR | 1 | 312 |
| E515702495 | 12/18/2006 | 14:06:00 | STW-15 | ECA | EF | OTF | 1 | 234 |
| E295875441 | 12/18/2006 | 14:11:00 | TRA-26 | ECE | TF | OCO | 112 | 35,168 |
| E555204766 | 12/18/2006 | 14:26:00 | EVA-17 | EBJ | TF | OSV | 1 | 312 |
| E695324930 | 12/18/2006 | 14:37:00 | SIN-25 | ECD | TO | OCO | 2 | 2,516 |
| E203574720 | 12/18/2006 | 14:51:00 | BOW-27 | EBJ | TF | USV | 21 | 4,599 |
| E823587909 | 12/18/2006 | 14:52:00 | IRO-15 | ECF | TF | OCO | 4 | 56 |
| E348608612 | 12/18/2006 | 15:08:00 | SWE-25 | EBJ | TF | OCO | 53 | 21,041 |
| E233938425 | 12/18/2006 | 15:11:00 | ORC-16 | EBJ | TF | OCO | 228 | 421,572 |
| E440011321 | 12/18/2006 | 15:18:00 | BEL-26 | EBJ | TF | OCO | 20 | 2,500 |
| E827643746 | 12/18/2006 | 15:22:00 | JHO-16 | ECC | EF | OCO | 3 | 738 |
| E238161275 | 12/18/2006 | 15:36:00 | JHO-15 | ECC | EF | OCO | 8 | 2,296 |
| E336207428 | 12/18/2006 | 15:37:00 | STA-26 | EBJ | TF | OCO | 211 | 42,833 |
| E595456054 | 12/18/2006 | 15:42:00 | WIN-15 | ECE | TO | UPT | 90 | 112,703 |
| E451571509 | 12/18/2006 | 15:45:00 | KNT-26 | EBJ | TO | OCO | 90 | 49,950 |
| E608303874 | 12/18/2006 | 15:46:00 | GOO-17 | EBF | TO | OCO | 35 | 42,490 |
| E326324310 | 12/18/2006 | 15:47:00 | RPT-22 | ECD | TO | OCO | 6 | 16,572 |
| E788974163 | 12/18/2006 | 15:48:00 | BUC-16 | ECA | EF | OTF | 1 | 1,354 |
| E912822158 | 12/18/2006 | 15:53:00 | DES-16 | EBJ | TF | OPO | 4 | 9,388 |
| E172117770 | 12/18/2006 | 16:00:00 | BAR-16 | ECC | TF | OCO | 2 | 660 |
| E850672216 | 12/18/2006 | 16:07:00 | STW-13 | ECA | EF | OTF | 1 | 1,813 |
| E306954732 | 12/18/2006 | 16:08:00 | MAP-13 | EBJ | TF | OCO | 222 | 397,824 |
| E775275341 | 12/18/2006 | 16:13:00 | GWR-13 | EBI | TF | OTR | 22 | 223,454 |
| E494634276 | 12/18/2006 | 16:16:00 | SUM-12 | EAC | TF | OSV | 1 | 338 |
| E808390217 | 12/18/2006 | 16:24:00 | HOU-23 | EBD | TF | OTF | 9 | 39,609 |
| E570477432 | 12/18/2006 | 16:45:00 | CLV-16 | EAD | EF | OTR | 4 | 636 |
| E438698868 | 12/18/2006 | 16:51:00 | PIP-26 | EBI | TF | OTF | 35 | 61,215 |
| E885824611 | 12/18/2006 | 17:03:00 | EVA-23 | EBJ | TF | OCO | 118 | 164,846 |
| E354528607 | 12/18/2006 | 17:08:00 | SIL-16 | ECD | TO | OFU | 2 | 506 |
| E856357491 | 12/18/2006 | 17:23:00 | PTL-13 | ECF | TO | PMP | 3 | 2,505 |
| E952706488 | 12/18/2006 | 17:37:00 | HAN-13 | EAA | EF | OTF | 1 | 203 |
| E045251133 | 12/18/2006 | 17:45:00 | LYN-24 | EAA | TF | OTF | 1 | 76 |
| E849097656 | 12/18/2006 | 17:47:00 | GWR-16 | EBI | TF | OCO | 52 | 388,960 |
| E532194939 | 12/18/2006 | 17:55:00 | LWS-14 | EBJ | TF | OCO | 3 | 4,935 |
| E214564742 | 12/18/2006 | 18:00:00 | LGY-12 | EAD | TF | OTF | 1 | 150 |
| E760306590 | 12/18/2006 | 18:05:00 | BUC-26 | ECA | TF | OCO | 13 | 15,756 |
| E090140833 | 12/18/2006 | 18:13:00 | RHO-16 | ECA | TF | OCO | 54 | 9,612 |
| E629590779 | 12/18/2006 | 18:44:00 | PET-15 | EAC | TO | OPO | 4 | 52 |
| E501996509 | 12/18/2006 | 18:46:00 | RHO-15 | ECA | TF | OCO | 84 | 16,296 |

Qualifying Storm Event
December 13, 2006
Final Report – Revised June 27, 2007

| Notification | Date | Time | Circuit | Area | Cause | Equipment | Cust Outs | Cust Mins |
|--------------|------------|----------|---------|------|-------|-----------|-----------|-----------|
| E437629108 | 12/18/2006 | 19:44:00 | HOL-15 | ECA | TF | OCO | 493 | 74,443 |
| E877816858 | 12/18/2006 | 19:50:00 | FLD-15 | EAD | TF | OSV | 1 | 162 |
| E735664669 | 12/18/2006 | 20:00:00 | BLU-13 | ECC | SO | OTH | 198 | 47,718 |
| E381277905 | 12/18/2006 | 20:12:00 | GAR-13 | ECA | EF | UPT | 15 | 38,820 |
| E413747116 | 12/18/2006 | 20:41:00 | FLD-13 | EAD | EF | OTF | 1 | 40 |
| E550581641 | 12/18/2006 | 21:00:00 | HKX-16 | EAC | TF | OTF | 1 | 240 |
| E083460613 | 12/18/2006 | 21:10:00 | RHO-13 | ECA | TF | OCO | 1 | 176 |
| E767145977 | 12/18/2006 | 21:21:00 | THU-16 | ECC | EF | OCO | 72 | 58,968 |
| E713773448 | 12/18/2006 | 21:44:00 | ETN-13 | EBH | EF | OTR | 7 | 6,412 |
| E831717149 | 12/18/2006 | 21:50:00 | RHO-17 | ECA | TF | OCO | 8 | 568 |
| E856625141 | 12/18/2006 | 21:57:00 | KAP-13 | ECA | EF | OFC | 50 | 87,400 |
| E377401451 | 12/18/2006 | 22:00:00 | HAP-16 | EAA | TF | OCO | 2 | 1,610 |
| E233751329 | 12/18/2006 | 22:28:00 | RHO-16 | ECA | TF | OCO | 32 | 960 |
| E037582127 | 12/18/2006 | 23:08:00 | RHO-16 | ECA | EF | PMF | 20 | 13,480 |
| E288137427 | 12/18/2006 | 23:13:00 | HOL-15 | ECA | EF | UPT | 3 | 4,581 |
| E375031825 | 12/18/2006 | 23:15:00 | ROC-15 | ECC | EF | OCO | 926 | 4,630 |
| E770262412 | 12/18/2006 | 23:18:00 | ROC-13 | ECC | EF | OCO | 370 | 740 |
| E134662435 | 12/18/2006 | 23:22:00 | STA-26 | EBJ | TF | OSV | 40 | 70,820 |
| E740132619 | 12/18/2006 | 23:27:00 | ROC-13 | ECC | EF | OCO | 8 | 1,704 |
| E137747204 | 12/18/2006 | 23:34:00 | PMA-15 | ECE | TO | OCO | 128 | 123,648 |
| E712438412 | 12/18/2006 | 23:37:00 | PGA-15 | ECF | TO | OCO | 2 | 1,954 |
| E800703110 | 12/18/2006 | 23:52:00 | ROE-13 | EAA | TO | OTF | 10 | 4,820 |

| Notification | Date | Time | Circuit | Area | Cause | Equipment | Cust Outs | Cust Mins |
|--------------|------------|---------|---------|------|-------|-----------|-----------|-----------|
| E122764127 | 12/19/2006 | 0:22:00 | HWD-22 | EBD | TF | | 90 | 457,740 |
| E205493907 | 12/19/2006 | 0:30:00 | WIN-13 | ECE | TO | UPT | 8 | 18,536 |
| E640513370 | 12/19/2006 | 1:22:00 | BOW-27 | EBJ | TF | OIN | 67 | 247,766 |
| E470108106 | 12/19/2006 | 3:07:00 | FLD-13 | EAD | EF | OTF | 2 | 706 |
| E239909360 | 12/19/2006 | 3:33:00 | LWS-14 | EBI | TF | OSW | 159 | 85,383 |
| E216893412 | 12/19/2006 | 4:21:00 | HWD-22 | EBD | TO | | 159 | 769,401 |
| E111670786 | 12/19/2006 | 4:51:00 | PIP-25 | EBI | TF | OTF | 9 | 10,881 |
| E097925418 | 12/19/2006 | 5:44:00 | SWE-23 | EBJ | TF | OFU | 9 | 1,674 |
| E427488520 | 12/19/2006 | 5:59:00 | SHA-15 | ECA | EF | OFC | 1 | 370 |
| E682398268 | 12/19/2006 | 6:19:00 | CED-17 | ECA | TF | OCO | 1 | 528 |
| E417593011 | 12/19/2006 | 6:26:00 | MCW-15 | ECE | TO | OJU | 1 | 2,614 |
| E238082260 | 12/19/2006 | 6:34:00 | MKI-16 | ECC | TF | OCO | 24 | 13,584 |
| E291344942 | 12/19/2006 | 7:07:00 | WIN-13 | ECE | TF | UPT | 29 | 55,680 |
| E639022596 | 12/19/2006 | 7:17:00 | TIL-23 | ECA | TF | OCO | 1 | 1,786 |
| E592275709 | 12/19/2006 | 7:35:00 | TIL-22 | ECA | TF | OCO | 23 | 40,641 |
| E767116194 | 12/19/2006 | 7:37:00 | SPA-16 | ECA | EF | UTR | 1 | 1,751 |
| E312676424 | 12/19/2006 | 7:38:00 | KLA-15 | EBD | | | 4 | 2,532 |
| E827021317 | 12/19/2006 | 7:47:00 | CUM-13 | EBI | TF | OFC | 24 | 4,872 |
| E860369432 | 12/19/2006 | 7:56:00 | CAM-25 | EBJ | TF | UPT | 519 | 1,131,066 |
| E441764271 | 12/19/2006 | 7:58:00 | LGY-16 | EAD | TO | OFU | 9 | 1,638 |
| E619140222 | 12/19/2006 | 8:02:00 | CAM-26 | EBJ | TF | OCO | 3 | 1,074 |
| E048217553 | 12/19/2006 | 8:07:00 | CAM-17 | EBJ | TF | UPT | 382 | 1,079,076 |
| E644034252 | 12/19/2006 | 8:14:00 | CAM-24 | EBJ | TF | OCO | 61 | 21,106 |
| E843783793 | 12/19/2006 | 8:15:00 | OSC-25 | EBI | TF | OSV | 4 | 4,020 |
| E902076855 | 12/19/2006 | 8:17:00 | BEL-16 | EBJ | TF | OSV | 139 | 302,464 |
| E346542380 | 12/19/2006 | 8:36:00 | WOO-27 | ECA | TO | OSV | 1 | 821 |
| E455419080 | 12/19/2006 | 8:36:00 | KNT-26 | EBJ | AO | OTR | 32 | 16,128 |
| E760151209 | 12/19/2006 | 8:53:00 | ORC-17 | EBJ | TF | OPO | 16 | 36,112 |
| E032053361 | 12/19/2006 | 8:54:00 | MAN-16 | ECD | TF | OSV | 1 | 347 |
| E902950398 | 12/19/2006 | 9:07:00 | NUG-26 | EAA | TF | OCO | 4 | 1,728 |
| E387762825 | 12/19/2006 | 9:24:00 | RHO-15 | ECA | EF | UPT | 1 | 1,391 |

Qualifying Storm Event
December 13, 2006
Final Report – Revised June 27, 2007

| Notification | Date | Time | Circuit | Area | Cause | Equipment | Cust Outs | Cust Mins |
|--------------|------------|----------|---------|------|-------|-----------|-----------|-----------|
| E275458446 | 12/19/2006 | 9:33:00 | PLG-15 | ECC | TF | OCO | 1 | 177 |
| E271020275 | 12/19/2006 | 9:37:00 | CHI-12 | ECF | TO | OCO | 3 | 2,409 |
| E759450130 | 12/19/2006 | 9:38:00 | PLG-17 | ECC | EF | OCO | 2 | 344 |
| E430887957 | 12/19/2006 | 9:38:00 | ETN-15 | EBH | EF | OTF | 2 | 704 |
| E128379813 | 12/19/2006 | 9:47:00 | LTA-16 | ECA | TF | OCO | 1 | 349 |
| E127301456 | 12/19/2006 | 9:52:00 | TIL-25 | ECA | TF | OCO | 1 | 1,613 |
| E995316326 | 12/19/2006 | 10:00:00 | MER-12 | EBE | TF | OCO | 265 | 1,302,475 |
| E760317880 | 12/19/2006 | 10:10:00 | FWD-16 | EBJ | TF | OSV | 181 | 637,120 |
| E500794393 | 12/19/2006 | 10:20:00 | BRW-16 | EAC | TF | OSV | 1 | 133 |
| E731073613 | 12/19/2006 | 10:27:00 | SPA-17 | ECA | EF | OSV | 1 | 1,583 |
| E092255001 | 12/19/2006 | 10:29:00 | SWE-27 | EBJ | TF | OSV | 107 | 163,817 |
| E275287089 | 12/19/2006 | 10:43:00 | RHO-17 | ECA | EF | UPT | 1 | 887 |
| E244824389 | 12/19/2006 | 10:49:00 | CLV-16 | EAD | TF | OSV | 1 | 91 |
| E316257760 | 12/19/2006 | 10:57:00 | CPV-13 | EAD | TF | OSV | 1 | 123 |
| E967755110 | 12/19/2006 | 11:09:00 | HKX-13 | EAC | TO | OCO | 1 | 40 |
| E860627189 | 12/19/2006 | 11:09:00 | PRI-22 | ECC | EF | OTR | 7 | 22,057 |
| E883484826 | 12/19/2006 | 11:18:00 | SMR-23 | ECA | TF | OCO | 1 | 198 |
| E697631201 | 12/19/2006 | 11:27:00 | LTA-18 | ECA | TF | OTR | 1 | 1,353 |
| 10660831 | 12/19/2006 | 11:29:00 | SHD-17 | EBJ | CP | CDH | 1 | 751 |
| E079973244 | 12/19/2006 | 11:31:00 | BOW-25 | EBJ | TF | OTF | 3 | 987 |
| E830863568 | 12/19/2006 | 12:13:00 | PAN-16 | EBJ | TF | OCO | 98 | 26,166 |
| E636067724 | 12/19/2006 | 12:39:00 | RHO-16 | ECA | TF | OCO | 2 | 1,756 |
| E891744651 | 12/19/2006 | 12:41:00 | FRU-25 | ECA | DU | UPC | 1 | 3,155 |
| E455341232 | 12/19/2006 | 13:00:00 | SHE-25 | ECE | TO | OSV | 1 | 2,790 |
| E061176876 | 12/19/2006 | 13:17:00 | CUM-13 | EBI | TF | OTF | 5 | 2,615 |
| E539911021 | 12/19/2006 | 13:35:00 | PTL-13 | ECF | TO | USV | 1 | 2,975 |
| E143157649 | 12/19/2006 | 13:40:00 | SKE-26 | ECE | TF | OCO | 3 | 2,607 |
| E431096892 | 12/19/2006 | 13:54:00 | FRU-22 | ECA | TF | OCO | 1 | 1,230 |
| E857328762 | 12/19/2006 | 14:00:00 | MST-26 | EBI | TF | OCO | 11 | 1,320 |
| E569353480 | 12/19/2006 | 14:10:00 | PAN-16 | EBJ | TF | OCO | 7 | 910 |
| E206893935 | 12/19/2006 | 14:43:00 | CHI-12 | ECE | TO | OCO | 3 | 5,406 |
| E359396570 | 12/19/2006 | 14:56:00 | CAM-24 | EBJ | TF | UPC | 127 | 373,888 |
| E786171752 | 12/19/2006 | 15:05:00 | WLK-13 | ECA | EF | UPT | 1 | 640 |
| E064263297 | 12/19/2006 | 15:13:00 | GRI-15 | ECC | EF | OCO | 9 | 11,088 |
| E934289657 | 12/19/2006 | 15:18:00 | LWS-16 | EBI | TF | OSV | 1 | 732 |
| E280935724 | 12/19/2006 | 15:26:00 | WIN-12 | ECE | EF | OSW | 90 | 24,420 |
| E452472664 | 12/19/2006 | 15:46:00 | BON-17 | ECA | TF | OCO | 3 | 1,593 |
| E590072179 | 12/19/2006 | 15:48:00 | ZEN-25 | EBJ | TF | ACE | 3 | 1,656 |
| E947799075 | 12/19/2006 | 15:53:00 | HKX-16 | EAC | TF | OTF | 1 | 180 |
| E664396148 | 12/19/2006 | 15:57:00 | BDI-13 | EBI | TF | OCO | 138 | 148,212 |
| E648152657 | 12/19/2006 | 15:59:00 | MCW-15 | ECE | TO | OJU | 5 | 14,315 |
| E420545683 | 12/19/2006 | 16:00:00 | PMA-13 | ECE | TO | OTF | 46 | 93,932 |
| E252719342 | 12/19/2006 | 16:04:00 | PMA-15 | ECE | TO | OFC | 32 | 92,352 |
| E897732346 | 12/19/2006 | 16:08:00 | ZEN-17 | EBJ | TF | OFU | 16 | 24,832 |
| E503564562 | 12/19/2006 | 16:08:00 | PMA-16 | ECE | TO | OCO | 45 | 121,815 |
| E806681846 | 12/19/2006 | 16:10:00 | MUR-16 | ECE | TO | OCR | 153 | 376,658 |
| E316271000 | 12/19/2006 | 16:14:00 | PMA-12 | ECE | TO | OCO | 48 | 54,372 |
| E409244212 | 12/19/2006 | 16:17:00 | BDI-12 | EBI | TF | OFU | 34 | 143,242 |
| E791678084 | 12/19/2006 | 16:21:00 | PIP-23 | EBI | TF | OCR | 9 | 11,151 |
| E297968013 | 12/19/2006 | 16:39:00 | MUR-15 | ECE | TO | OSW | 157 | 222,880 |
| E549301022 | 12/19/2006 | 16:39:00 | ORT-23 | ECA | TF | OCO | 200 | 340,200 |
| E415761979 | 12/19/2006 | 17:00:00 | WLS-16 | EAC | EF | OSV | 2 | 315 |
| E824517799 | 12/19/2006 | 17:10:00 | EDG-16 | ECA | TF | OCO | 1 | 708 |
| E189507329 | 12/19/2006 | 17:14:00 | YEL-23 | ECC | EF | OCO | 4 | 1,184 |
| E420284851 | 12/19/2006 | 17:16:00 | CAM-26 | EBJ | TF | OSV | 3 | 987 |
| E939419221 | 12/19/2006 | 17:17:00 | KNT-36 | EBJ | TF | OSV | 1 | 43 |

Qualifying Storm Event
December 13, 2006
Final Report – Revised June 27, 2007

| Notification | Date | Time | Circuit | Area | Cause | Equipment | Cust Outs | Cust Mins |
|--------------|------------|----------|---------|------|-------|-----------|-----------|-----------|
| E434251665 | 12/19/2006 | 17:26:00 | MUR-13 | ECE | TO | OFC | 29 | 5,423 |
| E363317607 | 12/19/2006 | 17:29:00 | KIT-22 | EBH | EF | OCO | 2 | 412 |
| E229187736 | 12/19/2006 | 17:33:00 | BDI-15 | EBI | TF | OCO | 48 | 48,960 |
| E468747403 | 12/19/2006 | 17:37:00 | BDI-16 | EBI | TF | OSV | 26 | 23,738 |
| E159431692 | 12/19/2006 | 17:43:00 | EPO-15 | ECD | EF | UJU | 15 | 15,720 |
| E734312431 | 12/19/2006 | 17:50:00 | ZEN-23 | EBJ | TF | OCO | 427 | 55,510 |
| E353699153 | 12/19/2006 | 17:51:00 | ZEN-26 | EBJ | EF | USV | 200 | 49,800 |
| E202373508 | 12/19/2006 | 17:52:00 | HAN-16 | EAA | UN | OGD | 1 | 150 |
| E147821080 | 12/19/2006 | 18:02:00 | PHA-13 | EBE | TO | OCO | 105 | 453,390 |
| E855489719 | 12/19/2006 | 18:11:00 | BDI-13 | EBI | TF | OSV | 5 | 4,895 |
| E938368658 | 12/19/2006 | 18:15:00 | PAN-13 | EBJ | TF | OCO | 1 | 1,245 |
| E272266719 | 12/19/2006 | 18:27:00 | PIN-27 | EBF | TO | OCO | 18 | 30,564 |
| E309325428 | 12/19/2006 | 18:31:00 | PIK-21 | EBF | TF | OCO | 35 | 205,765 |
| E085487624 | 12/19/2006 | 18:37:00 | YEL-25 | ECC | TF | OCO | 5 | 4,195 |
| E680424110 | 12/19/2006 | 18:39:00 | PIK-23 | EBF | TO | OCO | 85 | 474,470 |
| E190554268 | 12/19/2006 | 18:46:00 | DGR-15 | ECA | EF | OTR | 1 | 904 |
| E069397994 | 12/19/2006 | 18:53:00 | DIS-12 | ECF | TO | OCO | 1 | 127 |
| E689106903 | 12/19/2006 | 19:08:00 | LGY-16 | EAD | EF | OSV | 1 | 157 |
| E676232381 | 12/19/2006 | 19:38:00 | WIN-12 | ECE | TO | OCO | 12 | 15,108 |
| E231750811 | 12/19/2006 | 20:13:00 | CWD-22 | EBD | | | 8 | 22,064 |
| E565757096 | 12/19/2006 | 20:14:00 | LEA-13 | EBI | TF | OCO | 3 | 1,221 |
| E609289665 | 12/19/2006 | 20:36:00 | MAP-16 | EBE | TO | OPO | 9 | 28,296 |
| E162556894 | 12/19/2006 | 20:37:00 | LGY-12 | EAD | TF | OTF | 1 | 88 |
| E393537268 | 12/19/2006 | 20:45:00 | PAN-16 | EBJ | TO | OSV | 5 | 4,175 |
| E953753862 | 12/19/2006 | 21:20:00 | ING-16 | EBD | EF | PMF | 81 | 311,850 |
| E724258690 | 12/19/2006 | 21:46:00 | BTR-21 | EBE | EF | PMF | 174 | 390,630 |
| E781632534 | 12/19/2006 | 22:03:00 | ORT-25 | ECA | TF | OCO | 1 | 1,028 |
| E662033101 | 12/19/2006 | 22:05:00 | SEQ-13 | EBI | TF | OFC | 1 | 1,345 |
| E905323750 | 12/19/2006 | 22:24:00 | GOO-17 | EBF | TO | OCO | 46 | 170,246 |
| E762829890 | 12/19/2006 | 22:40:00 | ROC-17 | ECC | EF | OCO | 8 | 7,840 |
| E476372558 | 12/19/2006 | 22:49:00 | KEN-12 | EAA | BA | OTF | 12 | 691 |
| E119347039 | 12/19/2006 | 23:18:00 | SHE-26 | ECE | TO | OHR | 228 | 16,416 |

| Notification | Date | Time | Circuit | Area | Cause | Equipment | Cust Outs | Cust Mins |
|--------------|------------|---------|---------|------|-------|-----------|-----------|-----------|
| E044511331 | 12/20/2006 | 0:15:00 | MER-16 | EBE | TO | OCO | 34 | 138,040 |
| E754340263 | 12/20/2006 | 0:39:00 | SIL-15 | ECD | TO | UFJ | 18 | 43,236 |
| E773897722 | 12/20/2006 | 2:00:00 | MCK-15 | EAA | TO | OFU | 34 | 2,485 |
| E986875046 | 12/20/2006 | 3:45:00 | DGR-13 | ECA | TF | OCO | 1 | 200 |
| E669600632 | 12/20/2006 | 4:19:00 | ROC-15 | ECC | UN | OCO | 15 | 37,515 |
| E339234292 | 12/20/2006 | 5:17:00 | LWS-16 | EBI | TF | OSV | 1 | 43 |
| E521784853 | 12/20/2006 | 5:22:00 | LOL-21 | ECD | TO | OTR | 32 | 24,768 |
| E212277675 | 12/20/2006 | 5:59:00 | DUT-14 | ECA | EF | UPT | 1 | 438 |
| E949759996 | 12/20/2006 | 6:01:00 | PGA-13 | ECE | TO | OSV | 95 | 93,480 |
| E392530435 | 12/20/2006 | 6:04:00 | DUT-16 | ECA | EF | UPT | 35 | 16,730 |
| E439011967 | 12/20/2006 | 6:34:00 | BRW-13 | EAC | TO | OFU | 60 | 6,060 |
| E733318988 | 12/20/2006 | 6:35:00 | LAT-14 | EBJ | TF | OTR | 324 | 745,200 |
| E453461510 | 12/20/2006 | 6:41:00 | LWS-16 | EBJ | TF | OCO | 21 | 62,349 |
| E267333167 | 12/20/2006 | 6:43:00 | RDO-13 | EBJ | TF | OSV | 299 | 471,523 |
| E338553616 | 12/20/2006 | 6:43:00 | LLT-15 | EBD | TO | OCO | 33 | 113,421 |
| E595095713 | 12/20/2006 | 6:44:00 | STA-17 | EBJ | TF | OSV | 117 | 191,412 |
| E133897170 | 12/20/2006 | 6:46:00 | STA-16 | EBJ | SO | OCO | 164 | 81,508 |
| E132517250 | 12/20/2006 | 7:10:00 | CUM-13 | EBI | TF | OCO | 131 | 69,430 |
| E096637052 | 12/20/2006 | 7:11:00 | WLS-16 | EAC | EF | OJU | 6 | 654 |
| E898418733 | 12/20/2006 | 7:16:00 | SBE-25 | EBE | TF | OCO | 129 | 433,956 |
| E709773642 | 12/20/2006 | 7:17:00 | STA-15 | EBJ | TF | OCO | 175 | 348,775 |
| E133308055 | 12/20/2006 | 7:22:00 | FNW-16 | ECD | TO | OTF | 22 | 5,421 |

Qualifying Storm Event
 December 13, 2006
 Final Report – Revised June 27, 2007

| Notification | Date | Time | Circuit | Area | Cause | Equipment | Cust Outs | Cust Mins |
|--------------|------------|----------|---------|------|-------|-----------|-----------|-----------|
| E145559924 | 12/20/2006 | 7:25:00 | BLU-17 | ECC | EF | OTR | 5 | 13,675 |
| E916722961 | 12/20/2006 | 7:29:00 | LWS-13 | EBI | TF | OTR | 2 | 4,442 |
| E584648067 | 12/20/2006 | 7:43:00 | SUN-12 | ECA | TF | OCO | 11 | 2,497 |
| E604393281 | 12/20/2006 | 7:45:00 | LON-26 | ECC | EF | UTC | 21 | 16,695 |
| E181283705 | 12/20/2006 | 7:45:00 | PAT-17 | ECC | EF | OCO | 35 | 26,985 |
| E185456561 | 12/20/2006 | 7:51:00 | ROL-13 | EBJ | TF | OSV | 185 | 168,165 |
| E893745996 | 12/20/2006 | 8:00:00 | MIL-17 | ECE | SO | UPT | 4 | 240 |
| E007704006 | 12/20/2006 | 8:07:00 | PIP-26 | EBI | TF | OTR | 17 | 16,286 |
| E207425383 | 12/20/2006 | 8:09:00 | MAP-13 | EBJ | TF | OSV | 26 | 20,046 |
| E181170085 | 12/20/2006 | 8:09:00 | GRV-12 | ECA | EF | UPC | 3 | 1,953 |
| E561609509 | 12/20/2006 | 8:10:00 | EDG-15 | ECA | EF | UFJ | 2 | 236 |
| E243868294 | 12/20/2006 | 8:16:00 | BAR-17 | ECC | EF | OCO | 18 | 28,332 |
| E411400690 | 12/20/2006 | 8:17:00 | SEQ-13 | EBJ | TF | OTF | 10 | 7,330 |
| E583649194 | 12/20/2006 | 8:18:00 | STA-23 | EBJ | TF | OSV | 148 | 245,976 |
| E092315160 | 12/20/2006 | 8:26:00 | RJN-13 | EBJ | TF | OSV | 3 | 2,082 |
| E843640231 | 12/20/2006 | 8:26:00 | HOL-12 | ECA | TF | OCO | 1 | 634 |
| E053001319 | 12/20/2006 | 8:39:00 | LAT-17 | EBJ | TF | OSV | 5 | 105 |
| E625602993 | 12/20/2006 | 8:41:00 | DES-12 | EBJ | TF | | 16 | 31,024 |
| E718447883 | 12/20/2006 | 8:43:00 | DIS-13 | ECF | TO | OPO | 2 | 294 |
| E858255303 | 12/20/2006 | 8:47:00 | BAR-15 | ECC | TF | OCO | 14 | 21,658 |
| E933137118 | 12/20/2006 | 8:48:00 | HEM-16 | ECA | TF | OCO | 1 | 357 |
| E895464313 | 12/20/2006 | 8:54:00 | YEL-23 | ECC | EF | OCO | 5 | 680 |
| E516196589 | 12/20/2006 | 9:16:00 | KNT-26 | EBJ | TF | OCO | 11 | 1,804 |
| E679990879 | 12/20/2006 | 9:19:00 | KAP-13 | ECA | TF | OCO | 5 | 1,405 |
| E162320892 | 12/20/2006 | 9:23:00 | LAT-16 | EBJ | TF | OCO | 14 | 45,878 |
| E483754956 | 12/20/2006 | 9:27:00 | NRU-25 | EBE | TF | OCO | 23 | 76,659 |
| E090966511 | 12/20/2006 | 9:30:00 | SWE-23 | EBJ | TF | OJU | 1 | 30 |
| E774258133 | 12/20/2006 | 9:38:00 | ZEN-26 | EBJ | TF | UPC | 21 | 44,562 |
| E188438692 | 12/20/2006 | 9:41:00 | YEL-26 | ECC | TF | OCO | 17 | 25,194 |
| E089929501 | 12/20/2006 | 9:43:00 | MIL-22 | ECE | TO | OPO | 9 | 9,970 |
| E922680525 | 12/20/2006 | 9:46:00 | LGY-16 | EAD | EF | OSV | 1 | 142 |
| E256366662 | 12/20/2006 | 9:50:00 | SOO-27 | EBJ | TF | USV | 50 | 154,000 |
| E748380495 | 12/20/2006 | 9:51:00 | COL-26 | EBE | TO | OCO | 22 | 16,698 |
| E852479882 | 12/20/2006 | 9:51:00 | BDI-13 | EBI | TF | OCO | 74 | 2,886 |
| E401986740 | 12/20/2006 | 9:58:00 | SKE-26 | ECE | TO | OTR | 3 | 5,886 |
| E107120175 | 12/20/2006 | 10:03:00 | LMD-15 | EBJ | TF | OSV | 2 | 2,634 |
| E841222919 | 12/20/2006 | 10:09:00 | EDG-15 | ECA | EF | UPC | 3 | 933 |
| E282692596 | 12/20/2006 | 10:17:00 | MST-25 | EBI | TF | OCO | 15 | 15,045 |
| E640230131 | 12/20/2006 | 10:27:00 | VIC-16 | EBJ | TF | OTR | 2 | 2,706 |
| E048878893 | 12/20/2006 | 10:33:00 | EDG-13 | ECA | TF | OCO | 1 | 81 |
| E797561020 | 12/20/2006 | 10:36:00 | TRA-26 | ECE | TO | OCO | 1 | 825 |
| E732234414 | 12/20/2006 | 10:38:00 | MIL-16 | ECE | TO | OTF | 20 | 17,139 |
| E223640643 | 12/20/2006 | 10:39:00 | ALG-15 | EAA | TF | OSV | 6 | 537 |
| E440905959 | 12/20/2006 | 10:50:00 | PET-16 | EAC | TO | OCO | 2 | 615 |
| E561913841 | 12/20/2006 | 10:58:00 | STW-15 | ECA | TF | OFC | 12 | 1,440 |
| E894766014 | 12/20/2006 | 10:58:00 | BRE-35 | ECE | TO | OIN | 100 | 70,700 |
| E152536597 | 12/20/2006 | 10:59:00 | HAR-22 | EBJ | TF | OFU | 43 | 9,073 |
| E597386450 | 12/20/2006 | 11:00:00 | BDI-15 | EBI | TF | OSV | 20 | 13,800 |
| E229311769 | 12/20/2006 | 11:11:00 | GAR-16 | ECA | TF | OCO | 1 | 284 |
| E639298474 | 12/20/2006 | 11:14:00 | MAN-12 | ECD | TO | OSV | 1 | 46 |
| E046061764 | 12/20/2006 | 11:20:00 | BDI-13 | EBI | TF | OSV | 487 | 311,680 |
| E097489059 | 12/20/2006 | 11:25:00 | FWD-15 | EBJ | TF | OSV | 10 | 17,150 |
| E183977446 | 12/20/2006 | 11:31:00 | DGR-16 | ECA | EF | USV | 1 | 218 |
| E357646010 | 12/20/2006 | 11:59:00 | BRW-16 | EAC | DU | USV | 1 | 497 |
| E822627119 | 12/20/2006 | 12:32:00 | BHL-15 | ECE | TO | OCO | 13 | 2,704 |
| E657650267 | 12/20/2006 | 12:36:00 | YEL-23 | ECC | TF | OCO | 9 | 11,754 |
| E911786579 | 12/20/2006 | 12:48:00 | SPA-16 | ECA | TF | OPO | 1 | 504 |
| E479546984 | 12/20/2006 | 13:04:00 | MIL-17 | ECE | TO | OCO | 20 | 40,160 |
| E014518553 | 12/20/2006 | 13:14:00 | HOL-13 | ECA | TF | OCO | 1 | 366 |
| E642819703 | 12/20/2006 | 13:14:00 | FWY-12 | EBJ | TF | OSV | 5 | 9,455 |
| E874722710 | 12/20/2006 | 13:32:00 | WAB-12 | EBI | TF | OSV | 1 | 233 |
| E734217022 | 12/20/2006 | 13:35:00 | ZEN-24 | EBJ | EF | OSV | 19 | 95 |
| E215649349 | 12/20/2006 | 13:36:00 | CUM-13 | EBJ | TF | OCO | 1 | 458 |

Qualifying Storm Event
December 13, 2006
Final Report – Revised June 27, 2007

| Notification | Date | Time | Circuit | Area | Cause | Equipment | Cust Outs | Cust Mins |
|--------------|------------|----------|---------|------|-------|-----------|-----------|-----------|
| E689743218 | 12/20/2006 | 13:38:00 | DES-13 | EBJ | TF | OSV | 82 | 38,704 |
| E339082842 | 12/20/2006 | 13:41:00 | WCA-16 | EBJ | TF | OCO | 47 | 10,575 |
| E137206701 | 12/20/2006 | 13:48:00 | DGR-15 | ECA | TF | OCO | 1 | 443 |
| E530867001 | 12/20/2006 | 13:51:00 | ORC-13 | EBJ | TF | OPI | 4 | 2,076 |
| E951226945 | 12/20/2006 | 13:55:00 | SIN-25 | ECD | TO | OCO | 35 | 7,910 |
| E620315802 | 12/20/2006 | 14:00:00 | NRU-23 | EBE | TO | OCO | 136 | 81,600 |
| E504615396 | 12/20/2006 | 14:06:00 | HOL-15 | ECA | TF | OCO | 1 | 317 |
| E991197805 | 12/20/2006 | 14:20:00 | WCA-16 | EBJ | TF | OSV | 11 | 2,194 |
| E258967158 | 12/20/2006 | 14:22:00 | BOW-26 | EBJ | EF | OCO | 18 | 26,604 |
| E133495271 | 12/20/2006 | 14:27:00 | HKX-12 | EAC | SO | OCR | 1,132 | 23,772 |
| E866108735 | 12/20/2006 | 14:31:00 | LWS-12 | EBI | TF | OSV | 6 | 2,694 |
| E406361978 | 12/20/2006 | 14:35:00 | BHL-12 | ECE | TO | OCO | 12 | 3,960 |
| E224539540 | 12/20/2006 | 14:37:00 | CRE-16 | EAD | TO | CDH | 1 | 84 |
| E974930477 | 12/20/2006 | 14:38:00 | RPT-23 | ECD | TO | OSV | 19 | 23,218 |
| E655101569 | 12/20/2006 | 14:44:00 | SUN-12 | ECA | TF | OCO | 9 | 7,164 |
| E673663770 | 12/20/2006 | 14:45:00 | FRA-15 | ECD | TO | OCO | 16 | 4,864 |
| E847213706 | 12/20/2006 | 14:52:00 | HAS-12 | ECF | TO | OCO | 13 | 494 |
| E931313352 | 12/20/2006 | 14:56:00 | FNW-16 | ECD | TO | UPC | 3 | 1,452 |
| E763611721 | 12/20/2006 | 15:07:00 | HEM-16 | ECA | TF | OCO | 1 | 1,147 |
| E184022992 | 12/20/2006 | 15:20:00 | PLG-13 | ECC | EF | OCO | 8 | 12,560 |
| E753323273 | 12/20/2006 | 15:28:00 | STW-13 | ECA | TF | OCO | 2 | 434 |
| E041050750 | 12/20/2006 | 15:33:00 | KNT-26 | EBJ | TF | OSV | 15 | 6,705 |
| E394047991 | 12/20/2006 | 15:34:00 | LAT-17 | EBJ | TF | OCO | 19 | 57,494 |
| E643639957 | 12/20/2006 | 15:44:00 | CED-17 | ECA | TF | OCO | 1 | 196 |
| E002927566 | 12/20/2006 | 15:46:00 | KLA-15 | EBF | TF | OCO | 5 | 21,820 |
| E386605258 | 12/20/2006 | 15:48:00 | WIN-13 | ECE | EF | UPT | 4 | 6,468 |
| E424167962 | 12/20/2006 | 15:56:00 | LGY-12 | EAD | PO | ACE | 1 | 589 |
| E079641367 | 12/20/2006 | 15:58:00 | SEQ-17 | EBJ | TF | OCO | 20 | 5,440 |
| E015541529 | 12/20/2006 | 16:07:00 | DUT-14 | ECA | EF | UPT | 1 | 21 |
| E659797081 | 12/20/2006 | 16:07:00 | CRE-16 | EAD | EF | UPC | 79 | 33,443 |
| E475397457 | 12/20/2006 | 16:13:00 | ANA-13 | EAC | EF | OFU | 2 | 140 |
| E396400098 | 12/20/2006 | 16:18:00 | FWY-11 | EBJ | TF | OCO | 13 | 156 |
| E166855008 | 12/20/2006 | 16:21:00 | DUT-16 | ECA | TF | OCO | 35 | 385 |
| E556148731 | 12/20/2006 | 16:34:00 | DES-15 | EBJ | TF | OTR | 11 | 10,186 |
| E216759561 | 12/20/2006 | 16:38:00 | SHA-17 | ECA | EF | OTF | 15 | 7,005 |
| E432802563 | 12/20/2006 | 17:00:00 | SOO-25 | EBI | TF | OCR | 116 | 167,040 |
| E843441444 | 12/20/2006 | 17:02:00 | MUR-13 | ECE | TO | UFJ | 5 | 3,590 |
| E684432307 | 12/20/2006 | 17:02:00 | SKE-22 | ECE | TO | OFC | 1 | 808 |
| E867512922 | 12/20/2006 | 17:08:00 | LYO-15 | EBJ | TF | OCO | 56 | 63,392 |
| E738804735 | 12/20/2006 | 17:09:00 | ORT-22 | ECA | TF | OCO | 8 | 224 |
| E166693619 | 12/20/2006 | 17:11:00 | EDG-16 | ECA | TF | OPO | 1 | 449 |
| E294394663 | 12/20/2006 | 17:14:00 | PEA-17 | EBJ | TF | OCO | 35 | 93,310 |
| E724605966 | 12/20/2006 | 17:17:00 | LWS-14 | EBI | TF | OSV | 6 | 2,058 |
| E694966828 | 12/20/2006 | 17:25:00 | WAB-12 | EBI | TF | OPO | 1 | 2,725 |
| E582219945 | 12/20/2006 | 17:26:00 | CHI-15 | ECD | TO | UPT | 103 | 20,377 |
| E910951312 | 12/20/2006 | 17:26:00 | WCA-16 | EBJ | TF | OCO | 39 | 18,876 |
| E703665056 | 12/20/2006 | 17:27:00 | AIR-22 | ECC | EF | OCO | 5 | 1,365 |
| E057112315 | 12/20/2006 | 17:32:00 | TRA-23 | ECE | TO | OSV | 1 | 1,032 |
| E787697921 | 12/20/2006 | 17:39:00 | SOO-25 | EBI | TF | OCO | 116 | 155,556 |
| E677006672 | 12/20/2006 | 17:48:00 | FNW-17 | ECD | TO | OTR | 3 | 4,074 |
| E244457245 | 12/20/2006 | 18:06:00 | ROC-17 | ECC | EF | OCO | 4 | 7,180 |
| E373898449 | 12/20/2006 | 18:16:00 | ORT-22 | ECA | TF | OTR | 10 | 1,190 |
| E543186025 | 12/20/2006 | 18:19:00 | WOO-26 | ECA | TF | OFC | 1 | 56 |
| E132363289 | 12/20/2006 | 18:23:00 | PAN-13 | EBJ | TF | OCO | 1 | 277 |
| E177501039 | 12/20/2006 | 18:33:00 | HKX-12 | EAC | EF | OTF | 1 | 160 |
| E401694425 | 12/20/2006 | 18:37:00 | MAN-15 | ECD | TO | OTR | 9 | 15,129 |
| E858822197 | 12/20/2006 | 18:42:00 | GRI-13 | ECC | EF | OCO | 4 | 5,400 |
| E748883347 | 12/20/2006 | 18:43:00 | AIR-23 | ECC | EF | OCO | 5 | 735 |
| E239232734 | 12/20/2006 | 18:44:00 | MUR-15 | ECE | TO | UPC | 30 | 37,830 |
| E509030507 | 12/20/2006 | 18:45:00 | SEQ-22 | EBI | TF | OFC | 10 | 1,100 |
| E415588486 | 12/20/2006 | 18:45:00 | ROC-13 | ECC | EF | OCO | 1 | 2,600 |
| E409258876 | 12/20/2006 | 18:47:00 | SIN-25 | ECD | TO | OSV | 3 | 3,144 |
| E240178031 | 12/20/2006 | 19:16:00 | PMA-12 | ECE | TO | OSV | 1 | 1,545 |

Qualifying Storm Event

December 13, 2006

Final Report – Revised June 27, 2007

| Notification | Date | Time | Circuit | Area | Cause | Equipment | Cust Outs | Cust Mins |
|--------------|------------|----------|---------|------|-------|-----------|-----------|-----------|
| E033677169 | 12/20/2006 | 19:21:00 | STA-26 | EBJ | TF | OSV | 9 | 14,931 |
| E189369807 | 12/20/2006 | 19:30:00 | ENU-16 | EBI | TF | OTF | 2 | 480 |
| E895920186 | 12/20/2006 | 19:30:00 | SWI-15 | ECC | TF | OCO | 6 | 1,224 |
| E652827703 | 12/20/2006 | 19:42:00 | HAS-15 | ECF | TO | OCO | 16 | 12,368 |
| E432919662 | 12/20/2006 | 19:45:00 | CAP-13 | ECC | TF | OCO | 47 | 6,580 |
| E645614964 | 12/20/2006 | 19:49:00 | WCA-16 | EBJ | TF | OTR | 40 | 94,640 |
| E249907261 | 12/20/2006 | 19:53:00 | LOL-21 | ECD | TO | OCO | 7 | 7,490 |
| E343291415 | 12/20/2006 | 20:00:00 | SOO-25 | EBJ | EF | OFC | 2 | 2,520 |
| E007726409 | 12/20/2006 | 20:06:00 | ROS-15 | EBD | TO | OCO | 34 | 33,116 |
| E845543894 | 12/20/2006 | 20:47:00 | EGT-25 | EBF | TO | OCO | 125 | 453,875 |
| E504145156 | 12/20/2006 | 20:49:00 | FRA-15 | ECD | TO | OCO | 19 | 34,109 |
| E513150840 | 12/20/2006 | 20:59:00 | FAB-15 | EAD | BA | OFU | 15 | 15 |
| E230688484 | 12/20/2006 | 21:00:00 | FWD-17 | EBJ | TF | OSV | 198 | 285,120 |
| E611646620 | 12/20/2006 | 21:07:00 | SEQ-17 | EBJ | TF | OFC | 28 | 30,884 |
| E199228107 | 12/20/2006 | 21:25:00 | ORT-23 | ECA | EF | UPC | 300 | 834,000 |
| E081405423 | 12/20/2006 | 21:33:00 | NBE-12 | EBF | TO | OCO | 74 | 78,588 |
| E099803170 | 12/20/2006 | 21:42:00 | PLA-22 | EBD | TO | OCO | 22 | 57,156 |
| E710034609 | 12/20/2006 | 21:48:00 | SOU-23 | EBJ | TF | UTR | 5 | 13,260 |
| E137480786 | 12/20/2006 | 21:51:00 | SWA-13 | EAD | UN | OSV | 28 | 1,154 |
| E848014044 | 12/20/2006 | 21:59:00 | ORT-22 | ECA | TF | OCO | 1 | 128 |
| E215386550 | 12/20/2006 | 22:13:00 | AIR-23 | ECC | EF | OCO | 5 | 235 |
| E884444106 | 12/20/2006 | 22:19:00 | DGR-13 | ECA | TF | OFC | 9 | 414 |
| E084526274 | 12/20/2006 | 22:23:00 | CLV-16 | EAD | TF | OFU | 60 | 3,865 |
| E872979850 | 12/20/2006 | 22:26:00 | MTV-15 | EAC | EF | OFU | 1 | 136 |
| E874737444 | 12/20/2006 | 22:30:00 | COL-26 | EBE | EF | UPC | 12 | 37,200 |
| E025942910 | 12/20/2006 | 22:35:00 | HOU-23 | EBE | TO | OCO | 72 | 84,600 |
| E295238720 | 12/20/2006 | 22:45:00 | PIN-27 | EBF | TF | UOT | 43 | 167,055 |
| E489767324 | 12/20/2006 | 22:50:00 | PIN-27 | EBF | TF | OCO | 112 | 469,392 |
| E549403176 | 12/20/2006 | 22:55:00 | LMD-16 | EBJ | EF | OFU | 41 | 105,985 |
| E672475103 | 12/20/2006 | 23:00:00 | AVO-13 | EBD | TO | OCO | 223 | 775,148 |
| E434461708 | 12/20/2006 | 23:09:00 | ZEN-23 | EBJ | TF | OSV | 23 | 20,493 |
| E811508846 | 12/20/2006 | 23:10:00 | COL-23 | EBE | TO | OCO | 66 | 146,850 |
| E194985278 | 12/20/2006 | 23:30:00 | FLD-12 | EAD | TF | OCO | 6 | 520 |
| E719021949 | 12/20/2006 | 23:44:00 | LAC-13 | ECC | EF | OCO | 25 | 17,275 |
| E140090894 | 12/20/2006 | 23:45:00 | LMD-12 | EBJ | TF | OFU | 16 | 55,280 |

| Notification | Date | Time | Circuit | Area | Cause | Equipment | Cust Outs | Cust Mins |
|--------------|------------|---------|---------|------|-------|-----------|-----------|-----------|
| E955651754 | 12/21/2006 | 0:00:00 | FRU-22 | ECA | EF | OTF | 8 | 2,328 |
| E903400851 | 12/21/2006 | 0:31:00 | TIL-25 | ECA | TF | OCO | 737 | 74,437 |
| E233764139 | 12/21/2006 | 0:31:00 | TIL-23 | ECA | TF | OCO | 1,348 | 136,148 |
| E159979587 | 12/21/2006 | 0:35:00 | TIL-22 | ECA | TF | OCO | 635 | 60,960 |
| E856683590 | 12/21/2006 | 0:42:00 | HOL-12 | ECA | EF | OFC | 5 | 1,290 |
| E939711333 | 12/21/2006 | 0:52:00 | NUG-26 | EAA | LI | OCO | 5 | 535 |
| E971814376 | 12/21/2006 | 0:54:00 | RHO-17 | ECA | EF | UFJ | 31 | 25,296 |
| E004510539 | 12/21/2006 | 0:55:00 | LAT-13 | EBJ | TF | CDH | 64 | 57,920 |
| E562408017 | 12/21/2006 | 0:56:00 | BIG-12 | EAC | EF | OCO | 40 | 6,048 |
| E104357183 | 12/21/2006 | 1:11:00 | BIG-15 | EAC | EF | OFU | 12 | 3,207 |
| E862143144 | 12/21/2006 | 1:55:00 | EDG-12 | EBJ | TF | OCO | 90 | 194,760 |
| E531911978 | 12/21/2006 | 2:31:00 | ORT-22 | ECA | EF | OTR | 5 | 1,810 |
| E253547195 | 12/21/2006 | 2:54:00 | BRO-16 | EAD | UN | OCO | 1,016 | 118,178 |
| E908621242 | 12/21/2006 | 3:14:00 | WOB-25 | EAA | TO | OCO | 200 | 5,190 |
| E211038606 | 12/21/2006 | 4:07:00 | SCH-13 | EAA | TF | OCO | 1,284 | 73,894 |
| E016839838 | 12/21/2006 | 4:44:00 | CHI-12 | ECD | TO | OCO | 2,375 | 505,626 |
| E280934343 | 12/21/2006 | 4:48:00 | AIR-22 | ECC | EF | OTR | 18 | 39,636 |
| E156478188 | 12/21/2006 | 5:09:00 | KCR-16 | EBJ | TF | OSV | 15 | 29,565 |
| E787718143 | 12/21/2006 | 5:11:00 | FLD-15 | EAD | TF | OCO | 2 | 586 |
| E072931400 | 12/21/2006 | 5:14:00 | BLS-23 | EAA | LI | OFU | 235 | 41,125 |
| E084355711 | 12/21/2006 | 5:21:00 | PLY-13 | EAA | LI | OTR | 24 | 14,112 |
| E310920831 | 12/21/2006 | 5:26:00 | LAB-26 | EAA | LI | OTF | 2 | 492 |
| E399105897 | 12/21/2006 | 5:30:00 | BHL-15 | ECE | TO | OFC | 12 | 3,120 |
| E879767185 | 12/21/2006 | 5:31:00 | BEL-16 | EBJ | TF | OFU | 97 | 82,838 |

Qualifying Storm Event
December 13, 2006
Final Report – Revised June 27, 2007

| Notification | Date | Time | Circuit | Area | Cause | Equipment | Cust Outs | Cust Mins |
|--------------|------------|----------|---------|------|-------|-----------|-----------|-----------|
| E996768504 | 12/21/2006 | 5:34:00 | BAK-26 | EAA | LI | OTR | 2 | 1,496 |
| E388563276 | 12/21/2006 | 5:40:00 | LGY-15 | EAD | EF | OTR | 1 | 500 |
| E774318911 | 12/21/2006 | 6:04:00 | PMA-13 | ECE | TO | OSV | 4 | 1,905 |
| E107423346 | 12/21/2006 | 6:06:00 | PLY-15 | EAA | LI | OTF | 13 | 3,185 |
| E309217643 | 12/21/2006 | 6:08:00 | UHL-25 | EBD | | | 10 | 20,320 |
| E390214962 | 12/21/2006 | 6:10:00 | CAR-15 | EAA | LI | OTR | 15 | 10,805 |
| E528102952 | 12/21/2006 | 6:22:00 | GRI-16 | ECC | TF | OCO | 4 | 2,268 |
| E838251524 | 12/21/2006 | 6:23:00 | ROE-17 | EAA | LI | OFU | 6 | 1,542 |
| E159121269 | 12/21/2006 | 6:23:00 | CHA-13 | ECC | EF | OCO | 14 | 26,558 |
| E536735184 | 12/21/2006 | 6:47:00 | PIN-27 | EBF | TF | OCO | 36 | 84,708 |
| E923421856 | 12/21/2006 | 6:59:00 | NUG-26 | EAA | EF | OPO | 62 | 43,554 |
| E458665685 | 12/21/2006 | 7:05:00 | MKI-16 | ECC | EF | OTF | 9 | 2,655 |
| E023675384 | 12/21/2006 | 7:08:00 | PEA-15 | EBJ | EF | OTF | 3 | 696 |
| E319506547 | 12/21/2006 | 7:14:00 | BRE-36 | ECE | TO | OFC | 41 | 13,817 |
| E914819451 | 12/21/2006 | 7:20:00 | AVO-15 | EBD | | | 40 | 150,120 |
| E944097626 | 12/21/2006 | 7:23:00 | NRU-23 | EBE | TF | OCO | 19 | 45,733 |
| E669139154 | 12/21/2006 | 7:24:00 | AVO-13 | EBD | | | 14 | 13,104 |
| E016462043 | 12/21/2006 | 7:28:00 | LON-26 | ECC | TF | OCO | 4 | 304 |
| E158176444 | 12/21/2006 | 7:33:00 | PHA-17 | EBD | TO | OCO | 11 | 3,707 |
| E802582239 | 12/21/2006 | 7:36:00 | PAT-13 | ECC | TF | OTF | 3 | 879 |
| E916423944 | 12/21/2006 | 7:47:00 | DEC-17 | ECC | TF | OCO | 1 | 367 |
| E852692843 | 12/21/2006 | 8:00:00 | ROE-13 | EAA | UN | CDH | 2 | 100 |
| E187779340 | 12/21/2006 | 8:03:00 | NNO-12 | EBJ | TF | OPO | 22 | 38,544 |
| E179177548 | 12/21/2006 | 8:07:00 | KLA-16 | EBF | TO | OCO | 30 | 46,230 |
| E557488223 | 12/21/2006 | 8:09:00 | ASB-13 | EBJ | TF | OSV | 4 | 1,131 |
| E945144136 | 12/21/2006 | 8:12:00 | BIG-12 | EAC | EF | USV | 1 | 167 |
| E245910764 | 12/21/2006 | 8:13:00 | SAH-16 | EBF | EF | OTF | 4 | 6,708 |
| E385269926 | 12/21/2006 | 8:17:00 | FNW-16 | ECD | TO | OTF | 10 | 5,494 |
| E323775522 | 12/21/2006 | 8:17:00 | LON-23 | ECC | EF | OCO | 19 | 39,197 |
| E633734337 | 12/21/2006 | 8:23:00 | BEL-17 | EBJ | TF | USV | 48 | 79,536 |
| E664755417 | 12/21/2006 | 8:24:00 | ORC-17 | EBJ | EF | USV | 12 | 11,352 |
| E243208250 | 12/21/2006 | 8:26:00 | BLS-23 | EAA | EF | OTR | 10 | 5,600 |
| E591980031 | 12/21/2006 | 8:27:00 | PIN-26 | EBF | TF | OCO | 124 | 417,012 |
| E471464397 | 12/21/2006 | 8:29:00 | NBE-13 | EBF | TO | OCO | 13 | 5,278 |
| E273922267 | 12/21/2006 | 8:29:00 | PIN-26 | EBF | TF | OCO | 30 | 99,900 |
| E550103571 | 12/21/2006 | 8:34:00 | ENU-17 | EBI | TF | OTF | 5 | 7,630 |
| E693678110 | 12/21/2006 | 8:37:00 | JHO-16 | ECC | TF | OCO | 1 | 221 |
| E773861147 | 12/21/2006 | 8:39:00 | THU-16 | ECC | EF | OCO | 4 | 2,404 |
| E692651941 | 12/21/2006 | 8:40:00 | SKI-13 | EBD | TO | OCO | 64 | 90,560 |
| E839508265 | 12/21/2006 | 8:46:00 | GRV-16 | ECA | EF | OTR | 1 | 344 |
| E299825932 | 12/21/2006 | 8:57:00 | BDI-15 | EBI | EF | OSV | 10 | 20,430 |
| E387912029 | 12/21/2006 | 9:02:00 | EPO-12 | ECD | TO | OFC | 1 | 48 |
| E332010420 | 12/21/2006 | 9:02:00 | CED-13 | ECA | TF | OSV | 1 | 198 |
| E845749163 | 12/21/2006 | 9:05:00 | RDO-16 | EBJ | TF | OFU | 35 | 18,725 |
| E052553011 | 12/21/2006 | 9:07:00 | GRV-13 | ECA | TF | OSV | 1 | 533 |
| E682387017 | 12/21/2006 | 9:09:00 | HOL-15 | ECA | TF | OCO | 1 | 104 |
| E392460086 | 12/21/2006 | 9:09:00 | PAT-17 | ECC | TF | OTR | 5 | 1,555 |
| E128315609 | 12/21/2006 | 9:17:00 | PRE-26 | EBE | TF | OCO | 384 | 1,352,832 |
| E526212825 | 12/21/2006 | 9:21:00 | PIP-26 | EBI | TF | OFU | 17 | 27,183 |
| E177632692 | 12/21/2006 | 9:23:00 | ORT-22 | ECA | DU | OFC | 1 | 572 |
| E326680137 | 12/21/2006 | 9:24:00 | CAM-26 | EBJ | EF | OSV | 3 | 378 |
| E737193504 | 12/21/2006 | 9:26:00 | EVA-27 | EBJ | TF | OCO | 6 | 3,444 |
| E431197086 | 12/21/2006 | 9:28:00 | LON-26 | ECC | TF | OCO | 8 | 768 |
| E279397012 | 12/21/2006 | 9:33:00 | GAR-16 | ECA | TF | OSV | 1 | 252 |
| E462216525 | 12/21/2006 | 9:41:00 | SEQ-13 | EBJ | TF | OTF | 5 | 3,995 |
| E051780599 | 12/21/2006 | 9:42:00 | MCA-13 | ECC | DU | UPC | 39 | 66,612 |
| E932410164 | 12/21/2006 | 9:54:00 | UHL-22 | EBD | | | 20 | 29,980 |
| E714660419 | 12/21/2006 | 10:00:00 | AVO-13 | EBD | EF | OTF | 3 | 2,556 |
| E234117234 | 12/21/2006 | 10:03:00 | CUM-13 | EBI | TF | UPC | 2 | 3,294 |
| E954428746 | 12/21/2006 | 10:07:00 | MAP-13 | EBJ | EF | UPC | 16 | 6,368 |
| E533060498 | 12/21/2006 | 10:21:00 | PLY-15 | EAA | EF | OTR | 6 | 1,662 |

Qualifying Storm Event
 December 13, 2006
 Final Report – Revised June 27, 2007

| Notification | Date | Time | Circuit | Area | Cause | Equipment | Cust Outs | Cust Mins |
|--------------|------------|----------|---------|------|-------|-----------|-----------|-----------|
| E434282280 | 12/21/2006 | 10:27:00 | ZEN-24 | EBJ | EF | OCO | 19 | 13,737 |
| E583840750 | 12/21/2006 | 10:36:00 | VIK-23 | EAA | TF | OTR | 10 | 7,389 |
| E699432016 | 12/21/2006 | 10:37:00 | GRA-25 | EBJ | EF | OSV | 4 | 2,732 |
| E039815831 | 12/21/2006 | 10:40:00 | SEQ-22 | EBI | TF | UPC | 6 | 10,560 |
| E928628722 | 12/21/2006 | 10:49:00 | MCA-15 | ECC | TF | OCO | 14 | 7,350 |
| E233752705 | 12/21/2006 | 10:50:00 | BAR-15 | ECC | TF | OCO | 66 | 28,380 |
| E004492285 | 12/21/2006 | 10:54:00 | SMR-26 | ECA | EF | OSV | 1 | 276 |
| E851327050 | 12/21/2006 | 10:58:00 | ROE-17 | EAA | LI | OTF | 6 | 546 |
| E799835130 | 12/21/2006 | 11:01:00 | MST-26 | EBI | EF | OTH | 4 | 196 |
| E715508106 | 12/21/2006 | 11:10:00 | BDI-13 | EBI | EF | OSV | 4 | 165 |
| E113058179 | 12/21/2006 | 11:11:00 | BTR-21 | EBE | TF | OTR | 44 | 74,404 |
| E333902666 | 12/21/2006 | 11:14:00 | LON-26 | ECC | TF | OCO | 3 | 588 |
| E069468256 | 12/21/2006 | 11:16:00 | SUM-15 | EAC | TO | OPO | 1 | 289 |
| E911020991 | 12/21/2006 | 11:16:00 | KCR-17 | EBJ | TF | OCO | 12 | 408 |
| E563900329 | 12/21/2006 | 11:18:00 | PLG-15 | ECC | TF | OCO | 2 | 964 |
| E654413698 | 12/21/2006 | 11:26:00 | BIG-12 | EAC | UN | OCO | 16 | 5,008 |
| E934191299 | 12/21/2006 | 11:32:00 | SHD-18 | EBI | EF | OSV | 21 | 30,198 |
| E740190790 | 12/21/2006 | 11:35:00 | BEL-23 | EBJ | TF | UTR | 39 | 77,025 |
| E296107086 | 12/21/2006 | 11:45:00 | OVE-13 | EBE | EF | OTF | 5 | 2,475 |
| E009034372 | 12/21/2006 | 11:48:00 | PCR-14 | EBE | TO | OCO | 14 | 33,768 |
| E609229345 | 12/21/2006 | 11:53:00 | WLS-16 | EAC | CP | OPO | 6 | 1,717 |
| E286296283 | 12/21/2006 | 12:01:00 | KCR-17 | EBJ | TF | OTR | 10 | 3,190 |
| E592683730 | 12/21/2006 | 12:07:00 | EPO-13 | ECD | TO | PTF | 19 | 9,709 |
| E555060167 | 12/21/2006 | 12:22:00 | YEL-26 | ECC | EF | UPT | 23 | 41,814 |
| E612701089 | 12/21/2006 | 12:26:00 | PLA-21 | EBD | | | 45 | 77,040 |
| E490788758 | 12/21/2006 | 12:30:00 | CHR-22 | ECE | TO | OCO | 13 | 3,420 |
| E714512562 | 12/21/2006 | 12:30:00 | CHR-22 | ECE | TF | OTF | 1 | 31,634 |
| E489049931 | 12/21/2006 | 12:36:00 | GRI-15 | ECC | TF | OSV | 1 | 1,989 |
| E052016870 | 12/21/2006 | 12:37:00 | ROS-16 | EBD | | | 50 | 68,650 |
| E112087132 | 12/21/2006 | 12:40:00 | IRO-13 | ECF | TO | OCO | 1 | 50 |
| E963920958 | 12/21/2006 | 12:44:00 | BRO-16 | EAD | EF | OPO | 1 | 201 |
| E927905520 | 12/21/2006 | 12:44:00 | YEL-27 | ECC | EF | OCO | 19 | 8,569 |
| E781971109 | 12/21/2006 | 12:45:00 | ROS-15 | EBD | | | 26 | 70,200 |
| E762806140 | 12/21/2006 | 12:46:00 | MED-37 | EBE | EF | OTF | 4 | 5,216 |
| E956174369 | 12/21/2006 | 12:52:00 | FRG-15 | ECC | EF | OCO | 2 | 706 |
| E813117245 | 12/21/2006 | 13:00:00 | CPV-15 | EAD | UN | OTF | 2 | 272 |
| E204271829 | 12/21/2006 | 13:01:00 | BDI-13 | EBI | TF | OPO | 20 | 32,380 |
| E808068278 | 12/21/2006 | 13:07:00 | MIL-23 | ECE | TO | OSV | 1 | 1,313 |
| E272459815 | 12/21/2006 | 13:09:00 | BCH-12 | EAA | EF | OJU | 7 | 343 |
| E862388321 | 12/21/2006 | 13:09:00 | FWD-17 | EBJ | TF | UPC | 14 | 4,074 |
| E989254834 | 12/21/2006 | 13:16:00 | LON-22 | ECC | EF | PTF | 4 | 1,184 |
| E358386308 | 12/21/2006 | 13:26:00 | CWD-22 | EBD | TO | OCO | 25 | 7,125 |
| E606322575 | 12/21/2006 | 13:27:00 | EVE-15 | EBD | EF | OTF | 2 | 1,206 |
| E740311374 | 12/21/2006 | 13:36:00 | SKE-22 | ECE | TO | OTF | 1 | 307 |
| E581551459 | 12/21/2006 | 13:36:00 | PEA-15 | EBJ | TF | OSV | 2 | 3,168 |
| E712505831 | 12/21/2006 | 13:36:00 | GOO-13 | EBE | TO | OCO | 12 | 33,120 |
| E264342172 | 12/21/2006 | 13:41:00 | HOL-15 | ECA | EF | OTR | 2 | 358 |
| E705599259 | 12/21/2006 | 13:41:00 | INT-13 | EBD | EF | OTF | 5 | 2,795 |
| E873502528 | 12/21/2006 | 13:41:00 | WOL-23 | ECC | EF | OCO | 5 | 3,395 |
| E171020252 | 12/21/2006 | 13:43:00 | KWH-26 | EBD | TO | OTF | 5 | 2,935 |
| E738701437 | 12/21/2006 | 13:47:00 | RPT-22 | ECD | TO | OTR | 6 | 1,518 |
| E765052132 | 12/21/2006 | 13:48:00 | CHI-12 | ECD | EF | UPT | 6 | 7,582 |
| E821002880 | 12/21/2006 | 14:02:00 | DES-15 | EBJ | TF | OTR | 16 | 26,848 |
| E066879096 | 12/21/2006 | 14:03:00 | FRA-13 | ECD | TF | OSV | 1 | 175 |
| E655047506 | 12/21/2006 | 14:05:00 | MIL-22 | ECE | TO | OPO | 30 | 36,690 |
| E798174510 | 12/21/2006 | 14:05:00 | NOB-23 | EBE | TO | OCO | 64 | 84,160 |
| E974694090 | 12/21/2006 | 14:06:00 | SAM-12 | EBD | EF | OTF | 5 | 3,420 |
| E226001113 | 12/21/2006 | 14:08:00 | ORT-25 | ECA | TF | OCO | 1 | 292 |
| E190165043 | 12/21/2006 | 14:10:00 | PLA-21 | EBD | | | 41 | 65,846 |
| E109899559 | 12/21/2006 | 14:12:00 | BAR-17 | ECC | TF | OCO | 1 | 468 |
| E129923412 | 12/21/2006 | 14:12:00 | LWS-15 | EBJ | EF | OSV | 13 | 18,278 |

Qualifying Storm Event
December 13, 2006
Final Report – Revised June 27, 2007

| Notification | Date | Time | Circuit | Area | Cause | Equipment | Cust Outs | Cust Mins |
|--------------|------------|----------|---------|------|-------|-----------|-----------|-----------|
| E465949406 | 12/21/2006 | 14:14:00 | HAP-15 | EAA | LI | OTF | 2 | 225 |
| E617693423 | 12/21/2006 | 14:22:00 | PMA-16 | ECE | TO | OCO | 112 | 30,688 |
| E519661585 | 12/21/2006 | 14:23:00 | SIN-24 | ECD | EF | UOT | 1 | 7 |
| E187944924 | 12/21/2006 | 14:29:00 | MKI-15 | ECC | TF | OCO | 1 | 189 |
| E527576796 | 12/21/2006 | 14:31:00 | PMA-13 | ECE | TO | OSV | 1 | 209 |
| E905699308 | 12/21/2006 | 14:33:00 | MED-36 | EBE | EF | OTF | 1 | 507 |
| E781829420 | 12/21/2006 | 14:43:00 | TIL-23 | ECA | EF | ACE | 1 | 377 |
| E596547744 | 12/21/2006 | 14:43:00 | DEC-13 | ECC | EF | OCO | 5 | 985 |
| E718878271 | 12/21/2006 | 14:44:00 | PAN-15 | EBJ | TF | OSV | 3 | 1,848 |
| E246058267 | 12/21/2006 | 15:07:00 | ASB-16 | EBJ | TF | OSV | 7 | 2,051 |
| E899417986 | 12/21/2006 | 15:16:00 | FAL-13 | EBF | TF | OPO | 48 | 71,232 |
| E294140719 | 12/21/2006 | 15:18:00 | AIR-26 | ECC | EF | OCO | 13 | 20,215 |
| E121231440 | 12/21/2006 | 15:19:00 | SOM-13 | EBE | TO | OCO | 48 | 59,808 |
| E729066324 | 12/21/2006 | 15:26:00 | LYO-15 | EBI | TF | OSV | 1 | 214 |
| E056813872 | 12/21/2006 | 15:26:00 | LAC-15 | ECC | EF | OCO | 6 | 3,444 |
| E486151605 | 12/21/2006 | 15:29:00 | SNQ-17 | EBF | EF | OTF | 4 | 5,272 |
| E108397938 | 12/21/2006 | 15:33:00 | MIR-16 | EBF | TF | OCO | 17 | 3,519 |
| E217968396 | 12/21/2006 | 15:33:00 | NBE-12 | EBF | TF | OCO | 22 | 40,194 |
| E605145915 | 12/21/2006 | 15:39:00 | MVW-17 | EBJ | TF | UEL | 21 | 36,981 |
| E252940791 | 12/21/2006 | 15:51:00 | OSC-23 | EBI | TF | OSV | 11 | 6,369 |
| E240350081 | 12/21/2006 | 15:52:00 | ROL-16 | EBJ | TF | OSV | 2 | 956 |
| E074149253 | 12/21/2006 | 15:53:00 | FRG-16 | ECC | EF | OTR | 5 | 2,135 |
| E948026946 | 12/21/2006 | 15:55:00 | MIL-16 | ECE | TO | OFC | 1 | 125 |
| E405532336 | 12/21/2006 | 15:55:00 | FNW-13 | ECD | TO | OCO | 14 | 5,740 |
| E801829078 | 12/21/2006 | 16:00:00 | NHL-17 | EBD | TO | OCO | 12 | 48,516 |
| E089700478 | 12/21/2006 | 16:06:00 | ZEN-25 | EBJ | TF | OCO | 73 | 29,492 |
| E132322735 | 12/21/2006 | 16:08:00 | SEQ-17 | EBJ | TF | OFC | 3 | 1,866 |
| E097940799 | 12/21/2006 | 16:09:00 | CAM-21 | EBJ | TF | USV | 9 | 3,159 |
| E542975051 | 12/21/2006 | 16:18:00 | LOL-21 | ECD | TO | OFC | 6 | 504 |
| E249685404 | 12/21/2006 | 16:32:00 | WLK-13 | ECA | TF | OCO | 1 | 388 |
| E476732343 | 12/21/2006 | 16:32:00 | RPT-15 | ECD | TO | OJU | 7 | 7,546 |
| E798677380 | 12/21/2006 | 16:33:00 | BRW-15 | EAC | TF | OSV | 150 | 1,350 |
| E068921151 | 12/21/2006 | 16:34:00 | SNQ-15 | EBF | TF | OCO | 29 | 41,992 |
| E212458858 | 12/21/2006 | 16:41:00 | MED-33 | EBE | EF | OTF | 1 | 1,069 |
| E792417584 | 12/21/2006 | 16:41:00 | HOU-25 | EBE | EF | OTF | 6 | 8,634 |
| E997806714 | 12/21/2006 | 16:42:00 | NBE-13 | EBF | EF | OTF | 6 | 2,988 |
| E033139461 | 12/21/2006 | 16:43:00 | BRO-16 | EAD | TO | OPO | 12 | 15,840 |
| E891053151 | 12/21/2006 | 16:46:00 | FAC-15 | EBE | EF | UTC | 3 | 5,802 |
| E654720344 | 12/21/2006 | 16:48:00 | SIN-25 | ECD | TO | OTF | 1 | 427 |
| E269241354 | 12/21/2006 | 16:51:00 | MCW-15 | ECE | TO | OJU | 4 | 1,196 |
| E708360248 | 12/21/2006 | 16:55:00 | HOU-26 | EBD | TF | OCN | 8 | 10,600 |
| E315850932 | 12/21/2006 | 17:00:00 | CHR-22 | ECE | TO | OCO | 11 | 10,744 |
| E702522494 | 12/21/2006 | 17:11:00 | ENU-18 | EBI | TF | OSV | 3 | 3,072 |
| E805690569 | 12/21/2006 | 17:12:00 | RDO-13 | EBJ | TF | OSV | 22 | 6,996 |
| E286168610 | 12/21/2006 | 17:17:00 | ASB-17 | EBJ | TF | OSV | 17 | 731 |
| E735674541 | 12/21/2006 | 17:19:00 | VIS-23 | EAA | EF | USV | 1 | 181 |
| E015776302 | 12/21/2006 | 17:39:00 | NNO-15 | EBJ | TF | OSV | 12 | 14,652 |
| E881918510 | 12/21/2006 | 17:40:00 | BEL-25 | EBJ | TF | OCO | 1,011 | 50,550 |
| E691933732 | 12/21/2006 | 17:40:00 | SOM-17 | EBE | TO | OCO | 50 | 55,250 |
| E009275691 | 12/21/2006 | 17:42:00 | LLT-16 | EBD | TO | OCO | 239 | 291,102 |
| E215783933 | 12/21/2006 | 17:57:00 | SIL-15 | ECD | EF | UFJ | 4 | 1,868 |
| E075275599 | 12/21/2006 | 18:00:00 | BLS-23 | EAA | LI | OTR | 8 | 1,442 |
| E237284372 | 12/21/2006 | 18:00:00 | RAI-14 | ECC | EF | UPC | 6 | 13,500 |
| E368651393 | 12/21/2006 | 18:00:00 | SKI-16 | EBD | TO | OCO | 5 | 15,485 |
| E465256610 | 12/21/2006 | 18:00:00 | SOM-16 | EBE | TO | OCO | 150 | 312,750 |
| E899766989 | 12/21/2006 | 18:04:00 | GAG-13 | EAC | EF | OCO | 1,104 | 141,640 |
| E757383219 | 12/21/2006 | 18:06:00 | MUR-16 | ECE | TO | UPT | 7 | 8,288 |
| E462688028 | 12/21/2006 | 18:10:00 | HOU-23 | EBE | TO | OCO | 22 | 88,000 |
| E414075146 | 12/21/2006 | 18:16:00 | ELD-25 | ECC | EF | OCO | 2 | 508 |
| E465090773 | 12/21/2006 | 18:20:00 | SPI-16 | EBD | TO | OCO | 53 | 70,066 |
| E076872632 | 12/21/2006 | 18:22:00 | COT-15 | EBD | TO | OCO | 23 | 28,819 |

Qualifying Storm Event
December 13, 2006
Final Report – Revised June 27, 2007

| Notification | Date | Time | Circuit | Area | Cause | Equipment | Cust Outs | Cust Mins |
|--------------|------------|----------|---------|------|-------|-----------|-----------|-----------|
| E971013134 | 12/21/2006 | 18:30:00 | HOB-16 | EBI | TF | OSV | 43 | 48,780 |
| E159170744 | 12/21/2006 | 18:35:00 | BDI-16 | EBI | TF | OPO | 2 | 2,930 |
| E158990277 | 12/21/2006 | 18:41:00 | SPI-16 | EBD | TO | OCO | 22 | 30,778 |
| E714033743 | 12/21/2006 | 18:54:00 | CLY-23 | EBE | TO | OCO | 130 | 101,920 |
| E023687451 | 12/21/2006 | 19:17:00 | PMA-16 | ECE | TO | OPO | 10 | 3,030 |
| E935629777 | 12/21/2006 | 19:24:00 | ELL-14 | EBJ | TF | OSV | 9 | 10,584 |
| E581216590 | 12/21/2006 | 19:30:00 | FAC-13 | EBE | TF | OCO | 370 | 460,650 |
| E690221344 | 12/21/2006 | 19:33:00 | LWS-14 | EBI | TF | OSV | 5 | 4,860 |
| E038994558 | 12/21/2006 | 19:47:00 | LYO-15 | EBJ | EF | OSV | 3 | 2,109 |
| E457772935 | 12/21/2006 | 20:00:00 | OVE-15 | EBE | TO | OCO | 58 | 132,240 |
| E803564268 | 12/21/2006 | 20:16:00 | SOM-16 | EBE | EF | UTC | 101 | 206,646 |
| E819271115 | 12/21/2006 | 20:31:00 | LON-26 | ECC | EF | OCO | 9 | 11,871 |
| E485667935 | 12/21/2006 | 20:34:00 | YEL-27 | ECC | EO | UTC | 4 | 2,448 |
| E740041943 | 12/21/2006 | 20:34:00 | MVW-16 | EBJ | EF | UNK | 18 | 15,048 |
| E517439607 | 12/21/2006 | 20:36:00 | WIN-12 | ECE | TO | UPT | 3 | 2,562 |
| E759266668 | 12/21/2006 | 20:38:00 | EPO-13 | ECD | TO | OJU | 2 | 154 |
| E560217312 | 12/21/2006 | 20:45:00 | CAM-17 | EBJ | TF | UPT | 73 | 39,420 |
| E031895097 | 12/21/2006 | 20:45:00 | CAM-25 | EBJ | EF | OTR | 63 | 46,935 |
| E889201103 | 12/21/2006 | 20:50:00 | FWD-16 | EBJ | TF | UPC | 121 | 110,110 |
| E940715559 | 12/21/2006 | 20:51:00 | ROS-17 | EBD | | | 9 | 19,107 |
| E011709383 | 12/21/2006 | 20:55:00 | LAT-14 | EBJ | TF | OPO | 77 | 88,165 |
| E687095226 | 12/21/2006 | 20:56:00 | RED-23 | EBD | TF | OTF | 11 | 11 |
| E822197234 | 12/21/2006 | 21:00:00 | FWD-17 | EBJ | TF | OPO | 118 | 106,200 |
| E232935148 | 12/21/2006 | 21:22:00 | AVO-16 | EBD | PO | | 1 | 4,015 |
| E606591403 | 12/21/2006 | 21:28:00 | GOO-16 | EBF | TF | OCO | 1 | 3,812 |
| E554112631 | 12/21/2006 | 21:30:00 | WIS-13 | EBF | TO | OCO | 99 | 32,670 |
| E082450212 | 12/21/2006 | 21:35:00 | WIS-15 | EBF | TO | OCO | 26 | 650 |
| E347168561 | 12/21/2006 | 21:45:00 | KAP-13 | ECA | EF | OFC | 1 | 149 |
| E017466973 | 12/21/2006 | 21:48:00 | WAB-13 | EBI | TF | OTR | 5 | 1,035 |
| E400559316 | 12/21/2006 | 21:59:00 | WIN-13 | ECE | EF | USV | 2 | 1,551 |
| E386610422 | 12/21/2006 | 22:00:00 | BTR-22 | EBE | TF | OTR | 22 | 35,640 |
| E778433614 | 12/21/2006 | 22:24:00 | FRG-26 | ECC | EF | OCO | 2 | 342 |
| E264920344 | 12/21/2006 | 22:44:00 | BAR-15 | ECC | EF | OCO | 11 | 9,416 |
| E863829363 | 12/21/2006 | 23:00:00 | AVO-13 | EBD | EF | UTC | 116 | 76,560 |
| E478343169 | 12/21/2006 | 23:18:00 | VAS-22 | EBL | TO | OPO | 42 | 43,680 |
| E666938265 | 12/21/2006 | 23:23:00 | CWD-23 | EBD | | | 130 | 121,810 |
| E750302782 | 12/21/2006 | 23:42:00 | VAS-23 | EBL | TO | OTR | 63 | 79,002 |

| Notification | Date | Time | Circuit | Area | Cause | Equipment | Cust Outs | Cust Mins |
|--------------|------------|---------|---------|------|-------|-----------|-----------|-----------|
| E049575933 | 12/22/2006 | 0:03:00 | VAS-13 | EBL | TO | OCR | 94 | 115,902 |
| E692155120 | 12/22/2006 | 0:16:00 | VAS-12 | EBL | TO | OCO | 64 | 62,784 |
| E438747971 | 12/22/2006 | 0:21:00 | ROS-21 | EBD | TO | OSV | 5 | 6,495 |
| E846304203 | 12/22/2006 | 0:22:00 | BEL-16 | EBJ | TF | USV | 97 | 104,760 |
| E701326261 | 12/22/2006 | 1:40:00 | BOW-27 | EBJ | TF | UTR | 29 | 31,900 |
| E989314075 | 12/22/2006 | 2:04:00 | MIL-17 | ECE | TO | OSV | 3 | 1,218 |
| E386598332 | 12/22/2006 | 3:30:00 | MHT-13 | EBJ | TF | OSV | 11 | 11,550 |
| E874914852 | 12/22/2006 | 5:18:00 | CHA-15 | ECC | EF | OTF | 1 | 362 |
| E686324650 | 12/22/2006 | 5:28:00 | ELD-25 | ECC | TF | OCO | 126 | 101,052 |
| E790143898 | 12/22/2006 | 5:44:00 | FAC-13 | EBE | TF | OCO | 84 | 53,004 |
| E895674290 | 12/22/2006 | 5:58:00 | SOO-23 | EBI | TF | OTF | 3 | 1,206 |
| E162175176 | 12/22/2006 | 6:25:00 | ELD-23 | ECC | EF | OCO | 24 | 19,320 |
| E327595549 | 12/22/2006 | 6:59:00 | STA-17 | EBJ | TF | UTR | 37 | 35,557 |
| E362047685 | 12/22/2006 | 6:59:00 | LAC-17 | ECC | EF | OCO | 3 | 1,128 |
| E764620427 | 12/22/2006 | 7:07:00 | NBE-12 | EBD | TF | OSV | 1 | 773 |
| E985591989 | 12/22/2006 | 7:32:00 | HOL-15 | ECA | EF | UPS | 154 | 115,192 |
| E160563354 | 12/22/2006 | 7:44:00 | BTR-22 | EBD | TF | OTF | 12 | 5,292 |
| E650995062 | 12/22/2006 | 7:44:00 | PMA-16 | ECE | EF | UPT | 3 | 1,413 |
| E168941917 | 12/22/2006 | 7:45:00 | CLY-26 | EBE | TF | OCO | 33 | 5,445 |
| E899217972 | 12/22/2006 | 7:48:00 | HAZ-16 | EBE | TF | OCO | 200 | 126,400 |

Qualifying Storm Event
December 13, 2006
Final Report – Revised June 27, 2007

| Notification | Date | Time | Circuit | Area | Cause | Equipment | Cust Outs | Cust Mins |
|--------------|------------|----------|---------|------|-------|-----------|-----------|-----------|
| E279037899 | 12/22/2006 | 7:54:00 | ROC-17 | ECC | TF | OCO | 1 | 285 |
| E435822933 | 12/22/2006 | 7:54:00 | KNT-25 | EBJ | TF | OSV | 1 | 486 |
| E962901005 | 12/22/2006 | 7:58:00 | CLY-23 | EBE | TF | OCO | 61 | 9,272 |
| E101976240 | 12/22/2006 | 7:58:00 | PAT-15 | ECC | EF | OCO | 1 | 502 |
| E849995037 | 12/22/2006 | 8:00:00 | ROC-26 | ECC | TF | OCO | 10 | 2,230 |
| E816155333 | 12/22/2006 | 8:07:00 | LAC-13 | ECC | TF | OCO | 28 | 4,284 |
| E919138000 | 12/22/2006 | 8:08:00 | PCR-13 | EBJ | TF | OPO | 20 | 33,440 |
| E676812606 | 12/22/2006 | 8:11:00 | FAL-13 | EBD | | | 6 | 2,814 |
| E110464350 | 12/22/2006 | 8:12:00 | CAM-17 | EBJ | TF | UTR | 69 | 9,522 |
| E391588776 | 12/22/2006 | 8:16:00 | MAP-16 | EBE | TF | OCO | 60 | 104,100 |
| E342538419 | 12/22/2006 | 8:20:00 | SME-15 | EBE | TF | OCO | 424 | 373,120 |
| E840299275 | 12/22/2006 | 8:23:00 | ROC-15 | ECC | EF | OCO | 16 | 6,192 |
| E719860798 | 12/22/2006 | 8:24:00 | SIN-24 | ECD | TO | OSV | 1 | 240 |
| E658619826 | 12/22/2006 | 8:28:00 | HOU-23 | EBE | TF | OCO | 5 | 11,935 |
| E611286306 | 12/22/2006 | 8:31:00 | KCR-17 | EBJ | TF | UPC | 6 | 4,494 |
| E560785942 | 12/22/2006 | 8:36:00 | FRA-16 | ECD | TO | OSV | 2 | 836 |
| E867416690 | 12/22/2006 | 8:42:00 | SOM-17 | EBE | EF | OTF | 7 | 2,016 |
| E593533755 | 12/22/2006 | 8:45:00 | CLY-26 | EBE | TF | OCO | 12 | 1,260 |
| E899351393 | 12/22/2006 | 8:46:00 | FNW-13 | ECD | TO | OCO | 4 | 2,309 |
| E917773762 | 12/22/2006 | 8:47:00 | MAP-13 | EBJ | TF | OTR | 970 | 543,160 |
| E113117364 | 12/22/2006 | 8:51:00 | BRS-24 | EAC | UN | OTR | 1 | 828 |
| E798418207 | 12/22/2006 | 9:00:00 | FWD-15 | EBJ | TF | OSV | 11 | 1,980 |
| E628587587 | 12/22/2006 | 9:00:00 | LWS-16 | EBJ | TF | OCO | 9 | 1,620 |
| E151249014 | 12/22/2006 | 9:05:00 | FAC-14 | EBE | TF | OSV | 1 | 350 |
| E908803605 | 12/22/2006 | 9:06:00 | FRG-26 | ECC | TF | OTF | 3 | 5,862 |
| E555170124 | 12/22/2006 | 9:13:00 | WIS-13 | EBF | EF | OJU | 2 | 2,254 |
| E868879312 | 12/22/2006 | 9:15:00 | SKI-13 | EBD | | | 49 | 141,071 |
| E363153135 | 12/22/2006 | 9:17:00 | EDG-16 | EBJ | TF | USV | 3 | 4,569 |
| E426821977 | 12/22/2006 | 9:29:00 | MAN-15 | ECD | TO | OSV | 1 | 1,833 |
| E011970743 | 12/22/2006 | 9:31:00 | ZEN-26 | EBJ | TF | OSV | 27 | 13,743 |
| E951749465 | 12/22/2006 | 9:34:00 | BIG-12 | EAC | EF | USV | 1 | 109 |
| E440582552 | 12/22/2006 | 9:35:00 | ASB-17 | EBJ | TF | OSV | 12 | 4,140 |
| E688938664 | 12/22/2006 | 9:49:00 | COL-26 | EBE | TO | OCO | 17 | 11,407 |
| E338001389 | 12/22/2006 | 9:50:00 | WIS-15 | EBF | TF | OCO | 25 | 49,975 |
| E102289436 | 12/22/2006 | 9:51:00 | PAN-14 | EBJ | TF | OSV | 5 | 645 |
| E383871825 | 12/22/2006 | 9:51:00 | ZEN-25 | EBJ | TF | OSV | 1 | 169 |
| E099852211 | 12/22/2006 | 9:55:00 | NBE-13 | EBF | TF | OSV | 1 | 1,796 |
| E685136108 | 12/22/2006 | 9:58:00 | SHD-17 | EBI | TF | OCO | 7 | 11,564 |
| E148638830 | 12/22/2006 | 9:59:00 | STA-16 | EBJ | TF | OCO | 2 | 702 |
| E170018001 | 12/22/2006 | 9:59:00 | LON-22 | ECC | TF | OTR | 8 | 2,408 |
| E316460275 | 12/22/2006 | 10:00:00 | MHT-17 | EBJ | TF | OSV | 5 | 3,600 |
| E350853823 | 12/22/2006 | 10:06:00 | FRA-15 | ECD | TO | OCO | 1 | 179 |
| E600092150 | 12/22/2006 | 10:09:00 | ROC-16 | ECC | TF | OCO | 1 | 5,841 |
| E409617307 | 12/22/2006 | 10:15:00 | PIP-23 | EBI | TF | OCO | 1 | 2,125 |
| E961225278 | 12/22/2006 | 10:19:00 | POU-15 | ECE | TO | OSV | 1 | 131 |
| E009352762 | 12/22/2006 | 10:26:00 | HOB-15 | EBI | TF | OSV | 4 | 336 |
| E093384087 | 12/22/2006 | 10:31:00 | AIR-23 | ECC | TF | UTC | 1 | 1,664 |
| E787607067 | 12/22/2006 | 10:31:00 | RDO-15 | EBJ | TF | OSV | 25 | 2,225 |
| E123482719 | 12/22/2006 | 10:46:00 | KLA-17 | EBF | TF | OSV | 2 | 3,568 |
| E329445006 | 12/22/2006 | 10:53:00 | PHA-16 | EBE | TO | OCO | 46 | 20,240 |
| E974699058 | 12/22/2006 | 10:56:00 | MVW-16 | EBJ | TF | UPC | 19 | 36,746 |
| E766463423 | 12/22/2006 | 10:57:00 | SIN-25 | ECD | TO | OSV | 1 | 126 |
| E178039826 | 12/22/2006 | 10:57:00 | PHA-16 | EBE | TO | OCO | 261 | 113,013 |
| E557926782 | 12/22/2006 | 10:57:00 | SWI-13 | ECC | TF | OCO | 1 | 88 |
| E179110789 | 12/22/2006 | 11:00:00 | SME-15 | EBE | EF | UTR | 2 | 4,700 |
| E277395230 | 12/22/2006 | 11:05:00 | WIS-12 | EBF | TO | OCO | 170 | 170,850 |
| E848194655 | 12/22/2006 | 11:16:00 | WIS-14 | EBF | TO | OCO | 69 | 23,736 |
| E915646518 | 12/22/2006 | 11:17:00 | MIR-13 | EBF | TO | OCO | 40 | 68,360 |
| E409676657 | 12/22/2006 | 11:18:00 | MIR-15 | EBF | TO | OCO | 405 | 162,810 |
| E514925506 | 12/22/2006 | 11:21:00 | MVW-13 | EBJ | TF | OCO | 4 | 1,116 |
| E024211902 | 12/22/2006 | 11:24:00 | WCA-16 | EBJ | TF | UTR | 52 | 31,512 |
| E146698515 | 12/22/2006 | 11:30:00 | PMA-12 | ECE | TO | OSV | 1 | 270 |
| E682053493 | 12/22/2006 | 11:32:00 | MST-26 | EBI | TF | OCO | 4 | 1,552 |

Qualifying Storm Event
December 13, 2006
Final Report – Revised June 27, 2007

| Notification | Date | Time | Circuit | Area | Cause | Equipment | Cust Outs | Cust Mins |
|--------------|------------|----------|---------|------|-------|-----------|-----------|-----------|
| E715263420 | 12/22/2006 | 11:36:00 | MIR-13 | EBF | TF | OPO | 26 | 43,914 |
| E311373992 | 12/22/2006 | 11:40:00 | GRI-13 | ECC | TF | OCO | 2 | 1,080 |
| E951899574 | 12/22/2006 | 11:41:00 | MLK-13 | EBE | TF | OCO | 105 | 165,795 |
| E345134904 | 12/22/2006 | 11:45:00 | KWH-25 | EBE | TF | OCO | 10 | 15,960 |
| E887191208 | 12/22/2006 | 11:47:00 | MLK-15 | EBE | TF | OCO | 200 | 262,600 |
| E443674323 | 12/22/2006 | 11:48:00 | PHA-16 | EBE | TF | OSV | 1 | 396 |
| E121278415 | 12/22/2006 | 11:50:00 | BUC-26 | ECA | TF | OCO | 3 | 666 |
| E090719375 | 12/22/2006 | 11:55:00 | WIN-12 | ECE | TO | OCO | 80 | 25,760 |
| E974131034 | 12/22/2006 | 12:02:00 | MED-37 | EBE | TF | OCO | 4 | 712 |
| E112780715 | 12/22/2006 | 12:08:00 | ROS-16 | EBD | | | 5 | 6,810 |
| E701028650 | 12/22/2006 | 12:09:00 | CLY-26 | EBE | TO | OCO | 38 | 6,574 |
| E639462873 | 12/22/2006 | 12:14:00 | SOO-23 | EBJ | TF | OSV | 3 | 318 |
| E497172358 | 12/22/2006 | 12:18:00 | LOL-22 | ECD | TO | OSV | 1 | 97 |
| E714611292 | 12/22/2006 | 12:21:00 | MIR-15 | EBF | TF | OCO | 65 | 107,055 |
| E485304729 | 12/22/2006 | 12:39:00 | FWD-16 | EBJ | TF | UPT | 104 | 8,424 |
| E598552795 | 12/22/2006 | 12:42:00 | WAB-13 | EBI | TF | OCO | 4 | 552 |
| E841709818 | 12/22/2006 | 12:44:00 | FNW-16 | ECD | TO | UPC | 3 | 8,950 |
| E488621278 | 12/22/2006 | 12:55:00 | BLU-17 | ECC | EF | OCO | 1 | 1,070 |
| E961987167 | 12/22/2006 | 13:04:00 | BLU-13 | ECC | TF | OCO | 2 | 2,724 |
| E649924174 | 12/22/2006 | 13:10:00 | CAP-15 | ECC | TO | OCO | 54 | 11,340 |
| E060191256 | 12/22/2006 | 13:22:00 | GRI-16 | ECC | EF | OCO | 2 | 1,006 |
| E921524051 | 12/22/2006 | 13:22:00 | CLY-27 | EBE | EF | UPT | 3 | 4,521 |
| E243861893 | 12/22/2006 | 13:25:00 | TOT-22 | EBD | TO | OCO | 199 | 54,725 |
| E570287074 | 12/22/2006 | 13:26:00 | ROC-26 | ECC | TF | OTF | 2 | 3,468 |
| E591624772 | 12/22/2006 | 13:30:00 | CLV-15 | EAD | EF | OTF | 2 | 271 |
| E822975460 | 12/22/2006 | 13:30:00 | EGT-12 | EBE | TO | OPO | 298 | 239,592 |
| E093306636 | 12/22/2006 | 13:41:00 | NOR-24 | EBD | | | 52 | 2,028 |
| E294753895 | 12/22/2006 | 13:41:00 | PLG-13 | ECC | TF | OCO | 2 | 870 |
| E967458095 | 12/22/2006 | 13:43:00 | NOR-23 | EBD | | | 145 | 5,220 |
| E395525031 | 12/22/2006 | 13:53:00 | FLD-13 | EAD | TF | OSV | 1 | 547 |
| E525513639 | 12/22/2006 | 13:59:00 | EDG-12 | EBJ | TF | OCO | 10 | 12,410 |
| E073710345 | 12/22/2006 | 14:01:00 | GOO-13 | EBF | TF | OPO | 1 | 2,793 |
| E530480309 | 12/22/2006 | 14:03:00 | PTL-13 | ECF | TO | OTR | 3 | 1,701 |
| E421639389 | 12/22/2006 | 14:06:00 | ING-16 | EBD | EF | PMF | 20 | 39,900 |
| E248823145 | 12/22/2006 | 14:06:00 | SIL-15 | ECE | TO | OIN | 1 | 200 |
| E704240824 | 12/22/2006 | 14:13:00 | NOR-26 | EBD | | | 69 | 1,794 |
| E371028844 | 12/22/2006 | 14:16:00 | HWD-25 | EBD | | | 165 | 7,260 |
| E694028771 | 12/22/2006 | 14:23:00 | MCA-13 | ECC | EF | OCO | 68 | 35,156 |
| E102298772 | 12/22/2006 | 14:23:00 | KWH-25 | EBD | | | 8 | 11,976 |
| E815439541 | 12/22/2006 | 14:26:00 | FNW-17 | ECD | TF | OSV | 1 | 95 |
| E233827563 | 12/22/2006 | 14:37:00 | FWY-12 | EBJ | TF | OSV | 5 | 1,915 |
| E300330786 | 12/22/2006 | 14:42:00 | OBY-17 | ECC | TF | OCO | 1 | 1,373 |
| E683750133 | 12/22/2006 | 14:43:00 | FRA-13 | ECD | TO | OSV | 1 | 344 |
| E131125756 | 12/22/2006 | 14:46:00 | NOR-25 | EBD | | | 10 | 12,290 |
| E407672351 | 12/22/2006 | 14:48:00 | NNO-12 | EBJ | TF | OSV | 6 | 792 |
| E869681654 | 12/22/2006 | 14:50:00 | FRA-15 | ECD | TO | OCO | 17 | 23,878 |
| E801045867 | 12/22/2006 | 14:53:00 | KWH-23 | EBE | TF | OCO | 4 | 5,548 |
| E931018234 | 12/22/2006 | 14:55:00 | HWD-23 | EBD | | | 20 | 33,700 |
| E259955278 | 12/22/2006 | 14:55:00 | OSC-23 | EBI | TF | OSV | 3 | 345 |
| E231505162 | 12/22/2006 | 14:59:00 | PIK-23 | EBD | | | 5 | 6,220 |
| E155608662 | 12/22/2006 | 15:02:00 | CLY-26 | EBE | EF | OTF | 5 | 6,290 |
| E904220100 | 12/22/2006 | 15:04:00 | NOR-24 | EBD | EF | OTF | 10 | 5,660 |
| E373901954 | 12/22/2006 | 15:05:00 | MUR-16 | ECE | EF | UPT | 13 | 6,968 |
| E912398967 | 12/22/2006 | 15:06:00 | MLK-15 | EBE | TF | OTR | 10 | 10,340 |
| E100038505 | 12/22/2006 | 15:08:00 | HWD-25 | EBD | | | 35 | 98,875 |
| E147138978 | 12/22/2006 | 15:08:00 | ING-15 | EBD | EF | OTF | 4 | 1,168 |
| E692852471 | 12/22/2006 | 15:16:00 | EVE-22 | EBD | TO | OCO | 75 | 65,550 |
| E380021800 | 12/22/2006 | 15:16:00 | BDI-12 | EBI | TF | UPC | 5 | 6,970 |
| E839258421 | 12/22/2006 | 15:22:00 | BTR-21 | EBE | EF | UTC | 24 | 30,552 |
| E386376523 | 12/22/2006 | 15:22:00 | EVE-23 | EBD | | | 20 | 53,840 |
| E365802023 | 12/22/2006 | 15:24:00 | CWD-23 | EBD | TO | | 1,178 | 3,140,548 |
| E404940494 | 12/22/2006 | 15:34:00 | ENU-17 | EBI | TF | OCO | 2 | 2,352 |
| E177737024 | 12/22/2006 | 15:39:00 | KCR-16 | EBJ | TF | OCO | 2 | 522 |

Qualifying Storm Event
December 13, 2006
Final Report – Revised June 27, 2007

| Notification | Date | Time | Circuit | Area | Cause | Equipment | Cust Outs | Cust Mins |
|--------------|------------|----------|---------|------|-------|-----------|-----------|-----------|
| E364457786 | 12/22/2006 | 15:40:00 | NOR-26 | EBD | | | 5 | 6,100 |
| E438386952 | 12/22/2006 | 15:46:00 | SHA-13 | ECA | | | 1 | 181 |
| E451187329 | 12/22/2006 | 15:50:00 | COT-13 | EBD | EF | USV | 165 | 207,735 |
| E809221334 | 12/22/2006 | 15:55:00 | SNQ-13 | EBF | TF | OCO | 60 | 87,060 |
| E223674793 | 12/22/2006 | 15:56:00 | COT-16 | EBD | | | 43 | 38,872 |
| E956315450 | 12/22/2006 | 16:00:00 | PHA-13 | EBE | TO | OCO | 101 | 12,120 |
| E639461074 | 12/22/2006 | 16:00:00 | MER-15 | EBE | TF | OTR | 30 | 47,880 |
| E415521526 | 12/22/2006 | 16:01:00 | NNO-15 | EBJ | TF | OSV | 19 | 5,681 |
| E713713806 | 12/22/2006 | 16:04:00 | COT-15 | EBD | | | 1 | 3,776 |
| E794825573 | 12/22/2006 | 16:05:00 | HOU-27 | EBD | | | 18 | 26,910 |
| E196700428 | 12/22/2006 | 16:06:00 | NBO-26 | EBD | EF | OTF | 5 | 3,445 |
| E412393219 | 12/22/2006 | 16:12:00 | HWD-22 | EBD | TO | OTF | 8 | 5,224 |
| 10714736 | 12/22/2006 | 16:16:00 | KAP-16 | ECA | TF | OTR | 1 | 1,964 |
| E550136122 | 12/22/2006 | 16:30:00 | EGT-27 | EBE | TO | OCO | 22 | 33,660 |
| E010876830 | 12/22/2006 | 16:30:00 | BOW-26 | EBJ | TF | OSV | 7 | 1,470 |
| E146603181 | 12/22/2006 | 16:33:00 | FAC-13 | EBE | TF | OCO | 140 | 41,580 |
| E846048647 | 12/22/2006 | 16:35:00 | INT-15 | EBE | EF | UFJ | 25 | 32,125 |
| E316933693 | 12/22/2006 | 16:36:00 | KNM-25 | EBD | | | 24 | 43,776 |
| E273931778 | 12/22/2006 | 16:38:00 | VAS-22 | EBL | TO | OCO | 1 | 1,371 |
| E704238877 | 12/22/2006 | 16:39:00 | HAN-13 | EAA | BA | OFU | 1 | 55 |
| E670945629 | 12/22/2006 | 16:42:00 | BRW-15 | EAC | EF | OTF | 2 | 312 |
| E438662276 | 12/22/2006 | 16:42:00 | SNQ-15 | EBF | TO | OCO | 15 | 2,805 |
| E192151676 | 12/22/2006 | 16:42:00 | BTR-21 | EBE | EF | OTF | 2 | 956 |
| E643194151 | 12/22/2006 | 16:53:00 | SPI-15 | EBD | TO | OCO | 19 | 47,082 |
| E382599588 | 12/22/2006 | 16:56:00 | PLA-21 | EBD | EF | OTF | 13 | 27,352 |
| E560449248 | 12/22/2006 | 16:58:00 | PLA-21 | EBD | | | 53 | 111,406 |
| E511132201 | 12/22/2006 | 16:59:00 | STW-13 | ECA | TO | OFC | 3 | 3,243 |
| E366897395 | 12/22/2006 | 17:00:00 | PLA-22 | EBD | | | 22 | 27,720 |
| E253350452 | 12/22/2006 | 17:06:00 | MVW-15 | EBJ | TF | OSV | 4 | 896 |
| E547994755 | 12/22/2006 | 17:12:00 | OSC-23 | EBI | TF | OSV | 1 | 393 |
| E005076407 | 12/22/2006 | 17:12:00 | YEL-23 | ECC | EF | OCO | 14 | 4,732 |
| E924944662 | 12/22/2006 | 17:19:00 | PRI-21 | ECC | EF | OCO | 1 | 1,811 |
| E081570862 | 12/22/2006 | 17:29:00 | NOR-25 | EBD | EF | PTF | 5 | 7,505 |
| E698811131 | 12/22/2006 | 17:44:00 | LOC-23 | EBE | EF | OSV | 253 | 49,588 |
| E237750349 | 12/22/2006 | 17:47:00 | PLA-23 | EBD | | | 20 | 25,320 |
| E853511798 | 12/22/2006 | 17:53:00 | KAP-15 | ECA | EF | OFC | 1 | 113 |
| E182325799 | 12/22/2006 | 17:59:00 | MHT-15 | EBJ | TF | OCO | 4 | 1,004 |
| E047021403 | 12/22/2006 | 18:00:00 | TOT-22 | EBD | EF | UTC | 66 | 61,380 |
| E821666903 | 12/22/2006 | 18:00:00 | PHA-13 | EBE | TO | OCO | 15 | 14,895 |
| E810352028 | 12/22/2006 | 18:02:00 | HOU-26 | EBD | | | 3 | 5,439 |
| E464699797 | 12/22/2006 | 18:04:00 | SOO-27 | EBJ | TF | OTF | 26 | 6,136 |
| E270314602 | 12/22/2006 | 18:08:00 | INT-15 | EBE | EF | UPC | 20 | 46,616 |
| E598471876 | 12/22/2006 | 18:10:00 | PHA-16 | EBE | | | 44 | 57,640 |
| E206941924 | 12/22/2006 | 18:13:00 | PHA-16 | EBE | TO | OCO | 21 | 2,247 |
| E205141531 | 12/22/2006 | 18:17:00 | LMD-16 | EBJ | TF | OCO | 20 | 28,660 |
| E777862644 | 12/22/2006 | 18:18:00 | PLA-21 | EBD | EF | OTF | 8 | 10,552 |
| E584583641 | 12/22/2006 | 18:19:00 | HAZ-16 | EBE | | | 13 | 11,063 |
| E011017543 | 12/22/2006 | 18:19:00 | LLT-16 | EBD | TO | OCO | 55 | 54,835 |
| E906816807 | 12/22/2006 | 18:20:00 | HAZ-16 | EBE | | | 60 | 78,780 |
| E341388875 | 12/22/2006 | 18:24:00 | PHA-16 | EBE | | | 5 | 4,630 |
| E772362455 | 12/22/2006 | 18:28:00 | TOL-17 | EBD | | | 13 | 12,623 |
| E377558597 | 12/22/2006 | 18:30:00 | TOT-23 | EBD | | | 35 | 38,850 |
| 10661629 | 12/22/2006 | 18:31:00 | SCH-12 | EAB | EF | OTF | 1 | 57 |
| E844609588 | 12/22/2006 | 18:34:00 | SOO-25 | EBI | TF | OTF | 1 | 146 |
| E138537871 | 12/22/2006 | 18:36:00 | SEQ-17 | EBJ | TF | OCO | 79 | 24,648 |
| E086993445 | 12/22/2006 | 18:37:00 | LUH-17 | ECC | EF | OCO | 2 | 5,340 |
| E817843085 | 12/22/2006 | 18:44:00 | LLT-15 | EBD | | | 6 | 6,162 |
| E993166712 | 12/22/2006 | 18:45:00 | NHL-17 | EBD | | | 1 | 1,695 |
| E168451131 | 12/22/2006 | 18:47:00 | TOT-23 | EBD | | | 13 | 7,449 |
| E953883570 | 12/22/2006 | 19:05:00 | LYO-15 | EBJ | TF | OSV | 2 | 1,720 |
| E410751394 | 12/22/2006 | 19:20:00 | CAP-15 | ECC | EF | OCO | 20 | 21,600 |
| E628723771 | 12/22/2006 | 19:23:00 | KNM-26 | EBD | | | 221 | 14,144 |
| E917837252 | 12/22/2006 | 19:27:00 | KNM-23 | EBD | | | 15 | 15,795 |

Qualifying Storm Event

December 13, 2006

Final Report – Revised June 27, 2007

| Notification | Date | Time | Circuit | Area | Cause | Equipment | Cust Outs | Cust Mins |
|--------------|------------|----------|---------|------|-------|-----------|-----------|-----------|
| E714232548 | 12/22/2006 | 19:28:00 | LMC-27 | EBF | TO | OCO | 148 | 13,616 |
| E943130350 | 12/22/2006 | 19:30:00 | UHL-23 | EBD | | | 15 | 17,730 |
| E364168921 | 12/22/2006 | 19:32:00 | WAY-16 | EBD | | | 50 | 86,500 |
| E537766628 | 12/22/2006 | 19:53:00 | PHA-16 | EBE | EF | OTF | 6 | 1,662 |
| E122679134 | 12/22/2006 | 20:00:00 | GRA-16 | EBJ | TF | OSV | 16 | 480 |
| E862236327 | 12/22/2006 | 20:00:00 | ING-13 | EBD | | | 9 | 19,980 |
| E805710230 | 12/22/2006 | 20:04:00 | DUV-15 | EBD | TO | OCO | 54 | 47,964 |
| E324986231 | 12/22/2006 | 20:04:00 | LON-23 | ECC | EF | OTR | 2 | 2,632 |
| E779496055 | 12/22/2006 | 20:07:00 | DUV-12 | EBD | TO | OCO | 40 | 30,920 |
| E970264877 | 12/22/2006 | 20:11:00 | MER-13 | EBE | | | 15 | 32,430 |
| E594196345 | 12/22/2006 | 20:17:00 | PRE-27 | EBE | | | 50 | 71,150 |
| E993729057 | 12/22/2006 | 20:17:00 | AIR-26 | ECC | EF | OCO | 1 | 158 |
| E962160870 | 12/22/2006 | 20:17:00 | PMA-12 | ECE | TO | UPT | 1 | 1,451 |
| E974216144 | 12/22/2006 | 20:24:00 | RPT-23 | ECD | TO | OTR | 9 | 12,780 |
| E924681067 | 12/22/2006 | 20:27:00 | KNM-26 | EBD | | | 75 | 84,900 |
| E725952548 | 12/22/2006 | 20:29:00 | WOO-27 | ECA | TO | OFC | 1 | 146 |
| E266004150 | 12/22/2006 | 20:36:00 | VAS-23 | EBL | TF | OCO | 60 | 2,100 |
| E509010588 | 12/22/2006 | 20:36:00 | VAS-13 | EBL | TF | OCO | 122 | 7,930 |
| E096572913 | 12/22/2006 | 20:40:00 | ORT-23 | ECA | EO | OFC | 4 | 665 |
| E369430336 | 12/22/2006 | 20:47:00 | HAZ-12 | EBE | | | 30 | 66,330 |
| E006334264 | 12/22/2006 | 20:56:00 | EGT-15 | EBE | | | 17 | 13,957 |
| E456930794 | 12/22/2006 | 21:05:00 | TOT-22 | EBD | | | 5 | 7,255 |
| E910636721 | 12/22/2006 | 21:09:00 | HAZ-15 | EBE | | | 1 | 1,295 |
| E021714547 | 12/22/2006 | 21:18:00 | MER-16 | EBE | | | 8 | 7,536 |
| E056135099 | 12/22/2006 | 21:35:00 | EVA-27 | EBJ | TF | OCO | 3 | 2,115 |
| E941889217 | 12/22/2006 | 21:38:00 | HOU-25 | EBE | | | 3 | 4,671 |
| E896224610 | 12/22/2006 | 21:47:00 | EGT-15 | EBE | PO | | 1 | 868 |
| E643392077 | 12/22/2006 | 21:52:00 | CHI-12 | ECD | TO | OTF | 266 | 224,188 |
| E985873573 | 12/22/2006 | 22:06:00 | FAC-13 | EBE | | | 80 | 53,520 |
| E447252455 | 12/22/2006 | 22:10:00 | SIN-24 | ECD | EF | UPT | 2 | 2,680 |
| E954197068 | 12/22/2006 | 22:12:00 | ELD-23 | ECC | TF | OCO | 1 | 941 |
| E215409527 | 12/22/2006 | 22:19:00 | SBE-26 | EBE | | | 25 | 33,050 |
| E441181732 | 12/22/2006 | 22:21:00 | WCA-16 | EBJ | TF | UPT | 39 | 34,281 |
| E299558879 | 12/22/2006 | 22:41:00 | SNQ-15 | EBF | TF | OCO | 2 | 1,598 |
| E433211419 | 12/22/2006 | 22:54:00 | SIL-15 | ECD | TO | OCO | 663 | 781,014 |
| E273819652 | 12/22/2006 | 22:54:00 | SIL-15 | ECD | TO | OCO | 108 | 141,264 |
| E478421272 | 12/22/2006 | 23:00:00 | SME-15 | EBE | | | 30 | 48,150 |
| E309273684 | 12/22/2006 | 23:00:00 | TOL-15 | EBD | | | 50 | 73,500 |
| E456374483 | 12/22/2006 | 23:14:00 | SME-13 | EBE | | | 5 | 6,260 |
| E540141297 | 12/22/2006 | 23:26:00 | MAP-17 | EBE | | | 30 | 25,590 |
| E627135024 | 12/22/2006 | 23:26:00 | MED-33 | EBE | | | 6 | 13,524 |
| E163446441 | 12/22/2006 | 23:31:00 | MVW-17 | EBJ | TF | UEL | 9 | 11,871 |
| E770452996 | 12/22/2006 | 23:47:00 | SOM-17 | EBE | | | 6 | 6,588 |
| E833907249 | 12/22/2006 | 23:54:00 | SHE-17 | ECE | TO | OSV | 2 | 1,540 |

Qualifying Storm Event
December 13, 2006
Final Report – Revised June 27, 2007

Terms, Codes and Definitions Used on Detail Reports

| | |
|---------------------|--|
| Notification | [Notification Number] A number assigned by SAP, identifying the outage record |
| Date | The date of the outage |
| Time | The time of the outage |
| Circuit | [Reference Circuit] The circuit identifier for the affected circuit |
| F/LOC | [Functional Location] The grid number where the outage occurred. If the grid number is not available, the Reference Circuit identifier occupies this field |
| EQT NBR | [Equipment Number] A number used to tie the equipment involved in the outage to the related information in SAP. This number does not represent the physical number of the equipment |

| | | |
|-------------|--|----------------------|
| Area | [Maintenance Planner Group] A code representing the energy, region and service center | |
| | EAA – Bellingham | EBJ – South King |
| | EAB – Lynden | EBK – Southwest King |
| | EAC – Skagit | EBL – Vashon |
| | EAD – Whidbey | ECA – Puyallup |
| | EBD – Redmond | ECC – Olympia |
| | EBE – Factoria | ECD – Port Orchard |
| | EBF – Snoqualmie | ECE – Poulsbo |
| | EBI – Enumclaw | ECF – Port Townsend |

| | | |
|--------------|-------------------------|----------------------------|
| Cause | Cause of Outage | |
| | AO – Accident Other | EF – Equipment Failure |
| | BA – Bird or Animal | EO – Electrical Overload |
| | CP – Car Pole | FI – Faulty Installation |
| | CR – Customer Request | TF – Tree Off Right-of-Way |
| | DU – Dig-up Underground | TO – Tree On Right-of-Way |
| | SO – Scheduled Outage | UN – Unknown |

| | | |
|------------------|--|----------------------------------|
| Equipment | Affected by, or involved in the outage | |
| | OCN – Connector | OSW – Overhead Switch |
| | OCO – Overhead Conductor | OTF – Overhead Transformer Fuse |
| | OCR – Crossarm | OTR – Overhead Transformer |
| | OFC – Overhead Cut-out | OUP – OH to UG Primary |
| | OFS – Overhead Fire Signal | OUS – OH to UG Secondary Service |
| | OFU – Fuse Link/OH Line Fuse | SBF – High-side Bank Fuse |
| | OGS – Span Guy | SCB – Power Circuit Breaker |
| | OHR – Overhead Recloser | UOT – Underground Outdoor Term |
| | OIN – Insulator | UPC – Underground Primary Cable |
| | OJU- Jump Wire | UPT – Padmount Transformer |
| | OPI – Overhead Pin Insulator | USV – Underground Service |
| | OPO – Pole | UTC – Underground Terminal Fuse |
| | OSV – Overhead Service | UTR – Submersible Transformer |
| | ORE – Regulator | |

Qualifying Storm Event
December 13, 2006
Final Report – Revised June 27, 2007

Codes, Definitions – Continued

| | |
|-----------------|---|
| CUST OUT | [Customer Out] The number of customers without power for any given outage record |
| CUST MIN | [Customer Minutes] The total number of minutes customers were without power for any given record |
| CODE | [Storm Code] An event descriptor |
| | NON – Non Storm / Normal Conditions |
| | WTH – Weather Related (eg: wind storm, showers, etc) |
| | MAJ – Major event |

Qualifying Storm Event
December 13, 2006
Final Report – Revised June 27, 2007

Newsprint Media Coverage

KING COUNTY Journal

Thursday, December 14, 2006

Storm knocks out power: More windy, stormy weather expected to hit today

By Morris Malakoff
Journal Reporter

Wednesday's winds that toppled trees on school buses and homes and caused scattered power outages were just a preview of the weather to come tonight and Friday in the Puget Sound region.

"The storm that is coming ashore on Thursday evening is a more explosive, deeper and more powerful low than the one that came through on Wednesday," said Dennis D'Amico, a meteorologist and forecaster with the National Weather Service in Seattle. For that reason, the Weather Service is issuing a high wind warning though Friday for most of Western Washington, though the effect of the storm will be felt more in some areas than in others.

As of Wednesday evening D'Amico said the brunt of the approaching storm was expected to strike the Washington coast, the areas along the Strait of Juan de Fuca and Whidbey and the San Juan Islands.

"We are predicting sustained winds of 50 to 60 miles per hour with gusts of up to 80 miles per hour in the hardest hit areas," D'Amico said. "Further south, in King County, we are predicting sustained winds of 25 to 35 miles per hour with gusts of up to 65 miles per hour possible." That likely will mean a lot more work for Puget Sound Energy crews that spent all day Wednesday restoring power to tens of thousands of residents and businesses in the utility's service area.

Areas hit by outages included Mercer Island, Woodinville, Duvall, Maple Valley, Black Diamond and part of the Sammamish Plateau. Residents in some isolated areas near the foothills of eastern King County weren't expected to get power restored until sometime today, Puget spokeswoman Dorothy Bracken said.

In Sammamish, Sharon Christensen was watching over her grandson, Sean, when "all of a sudden, this tree was in the room," she told KOMO 4 News.

An 80-foot Douglas fir, to be exact, that came crashing into the home of Jim and Rima Edmonds about 6:30 a.m., burying the 11-month-old in insulation that came cascading down from the force of the impact.

"I couldn't find him in the insulation — it scared me," said Christensen, who suffered a gash on her forehead but was otherwise uninjured. Fortunately, Sean wasn't hurt, and the tree was cut up and removed by mid afternoon.

Trees hit two school buses

Wednesday morning, two school buses were hit by falling trees in separate incidents.

A fir tree fell on an Auburn school bus in the 16800 block of Southeast Black Diamond Road, destroying the 4-month-old bus. There were five students on board being transported to Terminal Park Elementary School but there were no injuries.

"I've got God watching over me and angels all around this bus," driver Christine Blazer told King 5 News.

Qualifying Storm Event

December 13, 2006

Final Report – Revised June 27, 2007

About 6:20 a.m. Wednesday, A 31-year-old Renton man suffered minor injuries when the Seattle school bus he was driving was hit by a falling 70-foot evergreen tree on Highway 99 in Tukwila. No school children were on board. The driver was transported to Swedish Hospital in Seattle, according to the Washington State Patrol.

The driver does not have a valid commercial endorsement to drive a school bus and was driving with a suspended license, according to the Washington State Patrol. He was cited on both counts.

The tree toppled in high winds from the shoulder and struck the side of the southbound bus just north of State Route 599, according to the State Patrol. The driver of the bus swerved to avoid the tree and lost control. The vehicle came to rest in a ditch and sustained about \$1,500 damage.

Fire down below

In Kirkland, firefighters responded to a number of wind-related calls, including an underground fire fueled by natural gas. Just after 10 a.m., high winds knocked a tree into power lines at 126th Avenue Northeast and Northeast 82nd Street in the Rose Hill area. The energized lines collapsed and grounded through a 2-foot natural gas line and eventually perforated it, causing a gas leak that ignited, Kirkland Fire Capt. Larry Peabody said.

Flames leapt 10 or 15 feet in the air, Peabody said. Firefighters evacuated four people and set up a perimeter around the natural gas fire. Northeast 126th Street between 80th and 82nd streets was closed.

Firefighters let the fire burn until Puget Sound Energy officials could shut the line down upstream, Peabody said. The fire was extinguished in about 2 1/2 hours. No homes were damaged, but 55 people were expected to be without power until 11 p.m.

Kirkland firefighters responded to 29 alarms across the city in the first 10 hours of the shift Wednesday, a number Peabody said was higher than normal. There were eight power lines downed throughout the city and five trees that fell into houses. By Wednesday evening, the wind appeared to be dying down and the number of fire calls was slowing a bit, he said.

Extra crews ready

PSE has called in 44 additional crews from utility companies around the state and will station crews in Whatcom, Skagit and Snohomish counties in anticipation of the storm having a wider impact in those areas.

"We will then shift crews as we need to," said Dennis Smedsrud, another PSE spokesman. If there is any silver lining to the wind and rain expected trough Friday, it will be for snow enthusiasts.

"We may be issuing a winter storm warning for the Cascades," said D'Amico of the weather service. "There is liable to be a lot of wind and snow on Friday, but by the weekend, the conditions for skiing should be good."

For those in the lowlands, it will be a return to an all too familiar weather pattern — plain old rain.

The Journal's Erica Hall, Dean Radford and John Huether contributed to this report.

To report a power outage

Customers of Puget Sound Energy who find themselves without power over the next day or two, should call PSE at 1-888- 225-5773."Call us especially if you notice that your neighbors have power and you don't," said spokesman Dennis Smedsrud.

Qualifying Storm Event
December 13, 2006
Final Report – Revised June 27, 2007



Dec. 14, 2006

WEATHER

Emergency officials offer tips to prevent 911 overload

**KIRA MILLAGE
THE BELLINGHAM HERALD**

The rains and winds are coming again, and this storm may be worse than the mid-November windstorm, said Dennis D'Amico, a meteorologist with the National Weather Service.

In preparation for the storm, which is forecast to bring wind gusts up to 80 mph tonight, Bellingham Fire Department Chief Bill Boyd is asking people to take some precautions so that the 911 dispatch center isn't inundated with calls again.

- Prepare to be without power. Puget Sound Energy is expecting widespread outages and will repair lines as soon as the winds die down and it's safe. Make sure you have food and a battery-operated radio.
- Call 911 only for life-threatening or property-threatening emergencies.
- Call Puget Sound Energy directly at 1-888-225-5773 to report power problems, including downed power lines that aren't threatening people.
- Stay away from any downed utility lines and do not touch any object that might be in contact with the downed lines.
- Use caution when using candles for light. Do not leave them unattended and make sure they aren't next to flammable materials.
- Be cautious while doing repair work outside during the storm. With the winds, debris may be flying around, including branches, trees, fencing and more.
- If the power goes out at your home, cordless phones may not work. If this is the case and you have an emergency, use a cell phone or a corded phone.
- The high wind warning is in effect until 10 a.m. Friday.

Qualifying Storm Event
December 13, 2006
Final Report – Revised June 27, 2007



December 14, 2006

The wind and the airport

By Erik Lacitis

Seattle Times staff reporter

Passengers flying in and out of Seattle-Tacoma International Airport this evening can expect a little rock and roll — as planes meet winds expected to peak up to 63 miles an hour at 10 p.m.

"I'd say it's definitely uncomfortable. I have enough aviation experience that I don't find it scary, but I'm sure some people might find it scary," said Bob Parker, airport spokesman.

At this time of year, he said, Sea-Tac has 1,000 planes landing and taking off each day serving some 80,000 passengers daily,

Parker said that in most storms that hit the Seattle area, the winds come from the south, and that the airport's runways run north-south.

"The result is that aircraft can continue to land and take off in sustained winds up to about 60 miles an hour," said Parker.

But, he said, tonight's storm is unusual in that the winds are predicted to come from slightly west.

"If it's a steady wind, you can usually deal with it," said Parker. "But if you've got a gusty wind, the sudden change is more difficult to deal with. The pilots make a big circle. Instead of touching down, they do a go-around, the tower puts them in line, and they land."

The FAA, he said, during high winds also puts more space between aircraft, which results in a slower arrival rate and inevitable delays.

"The domino effect that falls from that is that some planes from the East Coast might not have enough fuel to circle around, and might be diverted to Portland to take on fuel. It's not that conditions were so bad here," said Parker.

He said that Sea-Tac is served by four separate distribution lines from Puget Sound Energy, and it would be rare to lose power completely.

Also, the airport has back-up generators to run "all functions critical to life safety," such as the control tower and runway lights, he said.

He said that even before any power outage, the control tower will be switched to generator power sometime this afternoon. Parker said the airport expects winds "to be in the 30s" by 7 p.m.

"The idea is that you don't even want a blink before the generator goes on," said Parker.

The airport has enough generator power to run one concourse in case there is a region-wide power outage.

Parker said the airlines made a "business decision" not to "spend millions of dollars" for generators to keep the entire airport going in case of a total power outage.

"Ultimately, the airlines pay for everything here. We're completely use-fee driven," said Parker. "The airlines decided it was cheaper to take a business loss during the very few times the power might go out.

"We understand that for those who might have travel plans, that's not much comfort. But airlines are businesses. You have to think that way if you want to remain in business."

Qualifying Storm Event
December 13, 2006
Final Report – Revised June 27, 2007



Friday, December 15, 2006 02:12 AM

Puget Sound Energy Preparing for Storm, Offering Emergency Tips to Customers

SEATTLE -- Puget Sound Energy: Utility Preparation / Response

Puget Sound Energy is mobilizing resources – including crews from outside the region – to prepare for the windstorm the National Weather Service predicts could be one of the fiercest in years. We want to do everything we can to combat storm damage and restore customers' power as quickly as possible.

If the storm predicted to hit Western Washington this afternoon through Friday morning as severe as expected, widespread power outages from falling trees and branches are likely to occur.

Depending on the storm's severity and duration, it's possible the outage-restoration effort could last several days before all customers regain electric service.

Approximately 185 two- to four-person crews – some from as far away as Nevada and California – are being mobilized by PSE to repair power lines and restore customers' electric service.

Tips for Customer Preparation / Response

Puget Sound Energy encourages customers to be prepared for the possibility of extended power outages when major windstorms hit the region. Here are some helpful tips for weathering a storm:

Assemble an emergency kit. It should include a flashlight, extra batteries, a first-aid kit, a fire extinguisher, bottled water, nonperishable food, and a battery-powered radio or TV. (PSE issues regular outage-restoration reports on our Call Center telephone system and Web site, as well as to the local TV, radio, and newspapers.)

Have an adequate blanket supply on hand for extended outages. If necessary, blankets or cardboard can be hung over windows and doorways to minimize heat loss from a designated "warm" room.

Avoid opening and closing refrigerators and freezers more often than necessary. Food in a closed refrigerator will stay cold for about 12 hours.

Turn off lights and unplug all appliances and sensitive electronic equipment, such as computers, to prevent an overload on your circuits when electric service is restored. Leave just one light on to let you know when service returns.

Do not use charcoal or a gas grill to cook indoors. Both can cause a buildup of poisonous carbon monoxide gas.

If you use a portable home generator, read the manufacturer's instructions – well before a storm hits – for the safe operation of the generator. Connect the generator through a transfer device, not to your home or building's main wiring system, to ensure there is no electricity feedback into the power distribution system where crews are working on the lines. Do not operate generators indoors or in enclosed spaces to avoid the buildup of carbon monoxide.

If you encounter a downed power line, stay well away from the line or anything it may be touching. Immediately report the location of fallen wires to Puget Sound Energy by calling 1-888-225-5773, or call 911.

Qualifying Storm Event
December 13, 2006
Final Report – Revised June 27, 2007

HeraldNet

Friday, December 15, 2006

Gusts whip islands

35,000 homes lose power as high winds sweep across area

By Lukas Velush and Scott Pesznecker Herald Writers

More than 35,000 area homes were without power Thursday evening as winds of up to 65 mph ripped across Whidbey and Camano islands and then fanned over Snohomish County.

The windstorm, expected to get stronger before daybreak, could be the biggest in 13 years, experts said. Just before 10 p.m., sustained winds of 39 mph were clocked at Paine Field. The fiercest gust was recorded at 53 mph, according to the National Weather Service.

Lightning took out several substations around 5 p.m., knocking the power out at about 30,000 homes, said Neil Neroutsos, a spokesman for the Snohomish County PUD.

The utility was able to return electricity to all but 7,000 of those homes by 7 p.m., but by 9:30 p.m. gusting winds had come roaring back, knocking the electricity out to 35,000 utility customers.

Neroutsos said at least 60,000 customers were affected by the outages.

"It's pretty gusty," Neroutsos said at about 9:30 p.m. "We have outages all over the county. The highest winds we've clocked are 65 mph in the Three Lakes area east of Snohomish."

Most of the outages were in south and east Snohomish County, but that was expected to change as the evening wore on.

The wind and rain kept firefighters and police officers busy Thursday night in Snohomish County. Firefighters around the county were called for dozens of downed power lines and toppled trees.

In south Everett, a tree fell on an apartment. No one was inside and no one was reported hurt. In Lynnwood, police were called to more than a dozen road hazards as the heavy rain clogged storm drains and caused minor flooding on the roads.

A 3-foot-diameter tree fell through the roof of a house near the intersection of Mukilteo Boulevard and Seahurst Avenue, crashing into the dining room. People were home when the tree fell, but nobody was injured, according to the Everett Fire Department.

Another tree reportedly struck a home in south Everett near Silver Lake.

The Washington Department of Transportation reported trees blocking Paradise Lake Road east of Woodinville and McRae Road west of Arlington.

There were scattered outages all over Whidbey Island that started at dinnertime Thursday, Dorothy Bracken, a spokeswoman for Puget Sound Energy, said.

Strong wind gusts were ripping across north Camano Island by 8 p.m., pushing trees sideways and making signs tremble. Small limbs and branches were strewn across many streets on the island.

Several trees had already fallen and there had already been some small power outages by 8 p.m., said Jan Smith, a spokeswoman for the Island County Sheriff's Department.

Waves as tall as 9 feet were expected to smash into the west side of Whidbey and Camano islands. The waves were expected to be fueled by sustained winds of up to 60 mph and gusts of up to 90 mph blasting in off the Strait of Juan de Fuca.

The highest winds on the west side of Whidbey and Camano islands were expected from 10 p.m. Thursday to 4 a.m. today, said Danny Mercer, a weather service meteorologist in Seattle.

Inland areas, including Everett and much of Snohomish County, were expected to be hit with sustained winds of 40 mph with gusts up to 65 mph. The highest winds were likely hit around midnight and were expected to calm down this morning.

Heavy rainfall was forecast, prompting the weather service to issue flood warnings for urban areas and along the Snoqualmie River where it enters Snohomish County near Monroe.

"This is almost certainly to be the strongest (windstorm) of the year and it could be the worst in several years if it hits just right," Dennis D'Amico, a National Weather Service meteorologist, said.

Qualifying Storm Event

December 13, 2006

Final Report – Revised June 27, 2007

On Jan. 1, 1993, Inauguration Day, 66-mph winds knocked out power to 175,000 homes in the worst storm on record for the PUD. It took 10 days to fully restore electricity. At the worst point, 80 percent of the county's homes were in the dark.

The Snohomish County chapter of the American Red Cross geared up to respond to areas of the hit by the windstorm. Plans were readied for opening emergency shelters today if necessary.

On Thursday afternoon, PUD work crews hunkered down for a long night. Many were still worn out from working around the clock to restore power service after the series of wind, rain and snow storms that arrived in November.

"We're ramping up in every way we can," said Brian Cobb, a superintendent in the PUD's energy control center, the south Everett office where the utility coordinates its response to outages.

"These guys are tired. Everyone at the PUD is tired," Cobb said.

Eleven extra work crews were headed to Snohomish County Thursday afternoon as the utility competed with other utilities around the region to line up extra help.

More supplies also were on the way.

"We're having some copper wire overnighted in because we ran out in the last storm," said Mike Bellman, foreman at the PUD's supply warehouse. "You do what you can when you have a storm."

Bellman said warehouse workers were preparing crates of wire and other equipment needed for restoring power.

As the storm approached, concerns grew for emergency officials in Island County.

Many people now live along the scenic coasts of Whidbey and Camano islands, Smith said.

The sheriff's department urged people to prepare.

Residents in low-lying areas were told to tape or board up windows and get keepsakes and valuables to higher ground.

Heavy storm damage was feared because the strong winds were expected to come out of the west, which is unusual, Smith said.

Usually the wind comes from the south. Most properties are built to resist winds from the south, she said.

In February - the day before the Seahawks played in the Super Bowl - beachside homes on Camano Island were damaged when fierce winds drove large waves over shoreline bulkheads, flooding neighborhoods and pelting homes with driftwood.

This storm was expected to be much worse, according to forecasts.

Since February's high winds, Island County emergency planners have been meeting with homeowner associations and community groups to discuss the dangers that come with windstorms.

"We wanted them to understand that they have to take care of themselves, too," said Mike Simmons, emergency planner with the county Department of Emergency Management. "There's only so much we can do for them. They can do far more by themselves to be ready."

The Island County Department of Emergency Management planned to monitor the storm through the night, Simmons said.

"We have a lot of rural roads, a lot of trees, curves, and it can be very dangerous," he said. "Especially in the dark and with obstacles falling into the road."

The Snohomish County Department of Emergency Management opened its emergency operations center to monitor the storm. Fire districts in Camano Island, Granite Falls and Everett also planned to open their emergency operations centers.

Qualifying Storm Event
December 13, 2006
Final Report – Revised June 27, 2007



12/15/2006 8:25 AM ET

Storm slams Northwest; 3 dead, thousands powerless

SEATTLE (AP) — Howling windstorms and heavy rains left at least three people dead, three major bridges closed and hundreds of thousands of homes and businesses in the dark across western Washington.

State Route 520 across Lake Washington east of Seattle, State Route 104 across Hood Canal and Washington 16 across the Tacoma Narrows remained closed early Friday, and numerous other highways were blocked because of high water or windblown trees.

"We're asking everybody to stay home," Pierce County sheriff's Detective Ed Troyer said. "There isn't a place in east Pierce County that's not dangerous."

Hazardous material shipments were prohibited on Interstate 5 through Seattle and on some other major routes because of power outages.

Seattle public schools were closed Friday, as were numerous smaller school systems and The Evergreen State College in Olympia.

In Pierce County, one man died Thursday when he swerved to hit a blown-down tree and hit another on State Route 7 near Roy, and a woman died and her husband was critically injured when a tree fell on their pickup after they stopped because of fallen trees southeast of McKenna.

In Seattle, firefighters cut a hole in the floor to pull Kathryn Fleming, 41, out of her flooded basement after neighbors heard her screaming that she was trapped, but she was pronounced dead after being taken to Harborview Medical Center.

Utility officials reported more than 800,000 homes and businesses without power, including an estimated 700,000 customers of Puget Sound Energy, the state's largest investor-owned utility.

About three-fourths of the circuits were down in Puget Sound Energy's nine-county service area, spokesman Roger Thompson said.

When repair crews were sent to assess damage "they've had to pull back," Thompson said. "It's just been too hairy out there."

Some customers won't have their lights back on for days, he said.

In other areas, about 25,000 customers were without electricity at various times in Seattle, 20,000 in Pierce County to the south and 60,000 in Snohomish and Island counties to the north.

Some of the outages were caused by lightning, an unusual circumstance in the Puget Sound region.

In the passage of a storm system over the region, "we've had some embedded thunderstorms that dropped impressive amounts of water," said Dennis D'Amico, a National Weather Service meteorologist.

Winds gusted to 74 mph at the Hood Canal floating bridge, which links the Kitsap and Olympic peninsulas, 63 mph at the Evergreen Point floating bridge, one of two linking Seattle with the suburbs east of Lake Washington, 70 mph at Westport on the coast and more than 50 mph in downtown Seattle.

Rain drenched Qwest Field in Seattle shortly before the NFL game between the Seahawks and San Francisco 49ers, leaving standing water on the field. About half an hour before kickoff, a power surge briefly knocked out electricity to the large video screens at each ends of the stadium.

Nearly an inch of rain fell in one hour at the weather service's north Seattle office.

In the 24 hours ending at 4:30 p.m. Thursday, the Weather Service said the Mason County city of Shelton recorded 2.19 inches of rain, Seattle-Tacoma International Airport received 1.09 inches, Olympia had 1.53 inches, Hoquiam on the coast had 1.83 inches, and Maple Falls in the Cascade foothills east of Bellingham had 1.46 inches.

The Coast Guard closed a number of river bar entrances on the Washington coast — including the Columbia River, Grays Harbor, Willapa Bay and the Quillayute River entrances — meaning vessels could not cross the bars without permission.

"The bars will remain closed until search-and-rescue capabilities are restored," the Coast Guard said in a news release.

Qualifying Storm Event
December 13, 2006
Final Report – Revised June 27, 2007



Sunday, December 17, 2006

Many in Western Wash. still in the dark

06:28 PM PST on

KING5 Staff Reports and Associated Press

AP

A utility worker prepares to reattach power lines knocked out by the wind storm in Kent.

SEATTLE - Utility crews are working nonstop through the weekend to restore service to hundreds of thousands of people still without power after a windstorm hit Western Washington.

Puget Sound Energy has restored power to about 350,000 customers by Saturday evening. The state's largest private utility says 280,000 are still without power. Most of the homes and businesses without power were in King County, where 200,000 outages remain.

"We've never seen anything like this before," said Puget Sound Energy CEO Steve Reynolds. Reynolds said the damage is far worse than what occurred after the Inauguration Day storm in 1993.

"From a simple scale standpoint, the number of customers involved, the sheer number of pieces of equipment that are down, that have to be repaired, this is bigger," he said.

Reynolds said by Monday, PSE will have over 330 crews from all parts of the west and from as far away as Illinois working in Western Washington.

Still, it could be several days before everyone is restored.

"The real issue continues to be the sheer amount of work that has to be done," said Reynolds.

Reynolds said PSE has identified more than 800 jobs.

"To put that into perspective, during the big storm four or five days ago, the total number of those incidents we had was only 150," he said. "Two days into this storm we still have 800 of those types of significant projects to repair."

"Some people are going to have to be prepared for a long haul," said Reynolds.

About 21,000 Seattle City Light customers were in the dark Sunday after crews worked throughout the night. Isolated outages were reported in Skyway, Tukwila, Rainier Valley, Mount Lake, Leschi, Madrona and parts of West Seattle, Southpark, Burien and Normandy Park.

"We expect to have a majority of our customers restored by Monday," said Peter Clarke, a utility spokesman.

North of Seattle, the Snohomish County Public Utility District had restored service to all but 9,000 customers. Those still without power Sunday were mostly in the county's south and east region, sections of Edmonds, Lynnwood, Mount Lake Terrace, Clearview and Bothell, utility spokesman Neil Neroutsos said. Some scattered outages also remained on Camano Island.

Power was slowly coming back on for people in Pierce County, where about 3,000 customers were without power in Tacoma and in pockets throughout the county, utility spokeswoman Chris Gleason said.

More than 1,000 customers remained without service in Grays Harbor County on the coast.

To the east, about 3,300 were still without power Sunday after service was restored for much of Spokane and Coeur d'Alene, Idaho. Utility crews with Avista Corp. had shifted focus to the more rural areas of Deer Park and Loon Lake, north of Spokane, and Hayden, Idaho, north of Coeur d'Alene.



Qualifying Storm Event
December 13, 2006
Final Report – Revised June 27, 2007

"Those areas tend to be more wooded, so it's going to take longer for us to get to the power lines," Avista spokeswoman Laurine Jue said.

The storm was the worst in more than a decade. At its peak, the windstorm knocked out power to more than a million people.

KING

The guest escaped this burning house in Bellevue but three cats died and another is missing.

By Sunday, the storm had resulted in at least six deaths



December 17, 2006

Power back on for most Kittitas County residents

By PAT MUIR and MARK MOREY
YAKIMA HERALD-REPUBLIC

KITTITAS -- The power failure is a hassle, sure, but people throughout Kittitas County are doing just fine, officials said.

No deaths or major injuries were attributed to storms Thursday and Friday. Most people had their power back by Friday afternoon, despite an official emergency declaration that the governor expanded statewide Saturday. And there was not enough demand to keep emergency shelters open Saturday night.

"Part of it is that the citizens have been well-prepared. And we've been lucky that Mother Nature gave us a break today," said John Sinclair, Kittitas County emergency manager and Kittitas Valley Fire and Rescue chief.

The county's emergency operations center closed Saturday afternoon, although a shelter remained open at Central Washington University in Ellensburg.

Meanwhile, Pacific Power crews in Yakima County were down to fewer than 150 customers without power by Saturday evening. Power failures around Yakima and the Lower Valley peaked at close to 3,000, utility officials said.

With many more people out of power in Kittitas County, the situation could have been worse, but residents appeared to be coping.

In the worst reported incident, a Spokane trucker suffered leg injuries late Friday on Interstate 90 while chaining up his rig in the roadway, state troopers said. The man was hurt after a Maple Valley woman's car lost control and struck the rear of his trailer.

Only eight people stayed the night Friday at the emergency shelter inside the Kittitas Secondary School, said Ahnna Westrich, who manned the shelter for the local chapter of the American Red Cross.

Puget Sound Energy, which provides transmission lines that feed power to many of the county's residents, offered no forecast when full service would be restored.

Qualifying Storm Event

December 13, 2006

Final Report – Revised June 27, 2007

Most of the areas without power were in the west end of the county, including Ronald and Snoqualmie Pass, though the main ski lodge there remained on its own generation system.

The 3,000 to 5,000 power customers still without electricity either stayed with friends or hunkered down in their own homes, officials presumed. The former is an example of Kittitas County's "neighborly approach to things," the latter is the "old pioneer spirit," Sinclair said.

"They've lived through outages before and they can, just for a couple of days, tend to themselves," he said of those who stayed home.

Things looked more dire Friday when between 10,000 and 12,000 Kittitas County power customers lost electricity. The bulk of those were Puget Sound Energy customers in Upper Kittitas County. Others were customers of the Kittitas County Public Utility District, which had scattered failures throughout the county. The city of Ellensburg has its own utility and did not lose power.

Most customers had power back by late afternoon when Puget Sound turned to its local wind power operation for backup energy. Homes and businesses from Easton to Snoqualmie Pass, however, were left waiting and could be without power for days still.

The hangup, Sinclair said, is that trees fell on Puget Sound's main transmission lines coming into the county. A Kittitas County Sheriff's Office snowmobile team located the problem early Saturday, but it has been difficult to address because most of the company's resources are dedicated to solving similar problems west of the Cascade Mountains.

Before it can "re-energize" the power line, the company has to fly a helicopter along the route to ensure there aren't other breaks elsewhere, he said.

It's been at least 13 years since Kittitas County saw such severe power failures, and some old-timers say these are the worst since the early 1960s, Sinclair said.

People like Mary Borsnan of Kittitas aren't sweating it too much, though.

"We've been doing OK," she said, standing in the doorway of the trailer she shares with her 15-year-old son. "Just the dogs are going crazy."

Borsnan was without power much of Friday, but she passed the time easily playing cards and reading, she said.

Jeff and Barbara Schmidt of Kittitas were similarly measured in their reaction to the power failure, which coincided with their 3- and 7-year-old children getting sick with cold and flu symptoms.

"We're lucky that we have a wood stove and a gas stove so we didn't get cold yesterday while I was home with the kids," Barbara Schmidt said.

At the White Pass Ski Resort, about 1,200 skiers and snowboarders enjoyed the day after the slopes opened at noon Saturday, general manager Kevin McCarthy said. High winds had forced operators to close the mountain Friday.

Hospitals in Yakima and Ellensburg did not treat any patients for weather-related medical problems, nursing supervisors said.

Authorities cautioned residents to use only safe methods for heating and cooking.

Health officials said dozens of patients were treated in Seattle for carbon monoxide poisoning, which can result from using charcoal grills without proper ventilation.

The National Weather Service predicted that it would be cold and partly cloudy for much of the week in Kittitas County and the Yakima Valley. Low temperatures could dip to 9 degrees, with daytime highs into the 30s.

Qualifying Storm Event
December 13, 2006
Final Report – Revised June 27, 2007



December 18, 2006

Prospects brighten for electricity's return

Power still out for 25,000 homes, businesses in county

Venice Buhain/The Olympian

By today or Tuesday, Puget Sound Energy expected to make "significant progress" toward restoring every customer's power in Thurston County, a utility spokesman said Sunday night.

About one-third of the homes and businesses here whose power was knocked out by last week's storm still lacked power Sunday evening.

About 30 crews were working in Thurston County throughout Sunday night to restore power to 25,000 Thurston County businesses and homes, mostly concentrated in the Tumwater, Yelm and Cooper Point areas, spokesman Grant Ringel said.

While there might be some scattered lingering outages, "Thurston County was not on our list of places where there would be extended outages," Ringel said. Bellevue, Woodinville and Snoqualmie suffered so much damage that power might be out until late this week.

People who find themselves in the dark even after their neighbors' lights are on should call Puget Sound Energy's customer service line to have crews come out.

"There can be a case where we restore power to a neighborhood, but there's also damage to an individual line," Ringle said.

The number is 1-888-225-5773 within Washington state, or 425-452-1234, if calling from an out of state line or via the Internet.

The Thursday night windstorm knocked out power to about 74,000 businesses and homes in the Thurston County area, canceling school and events Friday and over the weekend, knocking out street signals, and causing people to scramble for heat and food.

The utility, which has more than a million energy customers throughout the Puget Sound region, has tripled the number of utility crews throughout the state to 330, by bringing them in from as far away as Kansas.

Other agencies and utilities reported updates with storm repairs:

Mason County PUD No. 3 reported that 4,500 homes and businesses were without power Sunday night, according to PUD spokesman Joel Myer.

About 20,000 of their 31,000 electricity customers lost power during the storm.

"We're having to rebuild our system on the fly," he said.

The PUD has been using five line crews, two service crews, two tree-trimming crews and two tree-trimming contractors, and a borrowed line crew from Mason County PUD No. 1.

The Evergreen State College was closed until at least noon today because the campus is without power, and a decision was expected by 9 a.m. whether to close for the whole day, college spokesman Anthony Sermonti said Sunday night.

About 50 to 75 students who remain on campus are being fed and sheltered temporarily in the Housing Community Center, which is being heated by generators, he said.

The storm hit at the end of evaluations week, which meant that most students had left for winter break, Sermonti said. "We normally have 1,000 students (in the dorms), so we're grateful for the timing," Sermonti said.

Comcast expected to continue relatively normal service throughout Thurston County as power service returns and as cable network technicians repair the downed lines, according to company spokesman Walter Neary.

Cable crews come in after the electricity crews, so if Comcast customers still lack cable several hours after power is restored, they should call the customer service line at 800-266-2278, Neary said.

Utility numbers

People who notice that their lights aren't on while their neighbors' lights are on can call their local utilities to inform them of the continued outages:

Puget Sound Energy: 1-888-225-5773 or 425-452-1234 Comcast: 800-266-2278

Venice Buhain writes for The Olympian. She can be reached at 360-754-5445 or vbuhain@theolympian.com.

DAILY RECORD

◆ COVERING KITTITAS COUNTY FROM THE CASCADES TO THE COLUMBIA ◆

ONLINE EDITION

Dec 18, 2006

State of emergency declared in Kittitas County

By [TRAVIS HAY](#)

Gov. Chris Gregoire Friday afternoon declared a state of emergency for Kittitas County and seven other counties due to the aftermath of a winter storm that has left thousands of local residents without electricity, heat and water.

The declaration came after Kittitas County Board of Commissioners passed a resolution that declared a state of emergency countywide earlier in the day.

Locally the storm brought more than 10 inches of snow in the Upper County and winds of up to 50 mph, leaving at least 9,500 homes without power. Additional snow is expected throughout the county during the weekend and winds are projected to be between 10-40 mph.

It is estimated that more than 1 million people were without power on the West Side Thursday and Friday due to the storm, according to the Associated Press.

"If we need to bring in equipment from public works or use the fairgrounds as shelter and food service, this declaration allows us to do that," said Commissioner Perry Huston. "It's more about being prepared."

According to the resolution, a state of emergency allows designated departments to "enter into contracts and incur obligations necessary to combat such disaster, protect the health and safety of persons and property and provide emergency assistance to the victims of such disaster."

Kittitas County Undersheriff Clayton Myers requested the declaration during a special meeting of the commissioners. Due to the nature of Myers' request the standard 24-hour public notice for a commissioners' meeting was not required.

"I don't believe with our current resources we will be able to meet the needs of the community given the amount of people who are without power and who will be without heat at night," Myers said.

Myers also activated the county's Emergency Operations Center, which will act as a control center for emergency personnel. As part of the declaration the The Red Cross has been activated. The Red Cross has been put in charge of setting up shelters on an as-needed basis. One shelter has reportedly been set up in Cle Elum and the Kittitas County Fairgrounds is also being used as a shelter location.

"I do anticipate we will be sheltering folks," Myers said after the meeting.

Because of the lack of power, volunteers from Kittitas County Search and Rescue, Kittitas County Sheriffs Office deputies and reserves will be going door-to-door in the Upper County making sure residents have food and shelter and have access to a heat source.

A damaged Puget Sound Energy line that supplies power to all of the Upper County, including areas services by the Kittitas County PUD, is believed to be the main cause of the outage. According to a press release issued by the PUD, power cannot be restored until the PSE transmission line is repaired.

The release states that the PSE line could lead to an extended outage and are asking Upper County residents to prepare for the worst.

"When we lose power we're used to it coming back on relatively soon. But given the situation on the West Side and reports from PSE, it may take a while for us to get our power back," said Huston. "I do think this is an appropriate measure."

The emergency declaration allows the governor to request federal funds and emergency assistance from FEMA, according to Huston.

Qualifying Storm Event
December 13, 2006
Final Report – Revised June 27, 2007



Tuesday, December 19, 2006

280,000 in region still powerless

Associated Press

With hundreds of thousands of people still without power in the region Sunday, utility crews worked through the night to clear trees from power lines and repair damage to main "feeder" lines that run from substations to neighborhoods.

Temperatures were in the 30s Sunday and were expected to gradually increase through the night, with today's highs returning to the 40s, said Johnny Burg, a meteorologist with the National Weather Service in Seattle. Today's weather is expected to be partly cloudy with a chance of showers.

Gov. Chris Gregoire expanded an earlier disaster proclamation to cover the entire state, freeing counties to spend money necessary to help victims. The state National Guard was also mobilized to help get fuel and supplies to hard-hit areas.

About 280,000 customers with Puget Sound Energy, the state's largest private utility, were still without power since the windstorm hit Thursday, cutting service to roughly 700,000 clients.

Several days more for some

Most of the utility's damage was in King County, where 200,000 outages remained. It will take several days to restore power to areas that include Bellevue's Cougar Mountain, rural Woodinville, North Bend, Snoqualmie, Duvall, Carnation and Skykomish.

"There are still pockets of neighborhoods in Bellevue, Kirkland, Bothell and Issaquah without power," said Dorothy Bracken, a spokeswoman for the utility.

With another 80 crews set to arrive from as far away as southern California and Kansas, the utility plans to have more than 2,000 people working in the field to restore power, she said.

About 21,000 Seattle City Light customers were in the dark Sunday after crews worked throughout the night. Isolated outages were reported in Skyway, Tukwila, Rainier Valley, Mount Lake, Leschi, Madrona and parts of West Seattle, Southpark, Burien and Normandy Park.

"We expect to have a majority of our customers restored by Monday," said Peter Clarke, a utility spokesman.

North of Seattle, the Snohomish County Public Utility District had restored service to all but 9,000 customers. Those still without power Sunday were mostly in the county's south and east region, sections of Edmonds, Lynnwood, Mount Lake Terrace, Clearview and Bothell, utility spokesman Neil Neroutsos said. Some scattered outages also remained on Camano Island.

"We hope to have them up in the next couple of days," Neroutsos said. "We'll be clearing trees for several days just to get access to some of these places."

Other areas

Power was slowly coming back on for people in Pierce County, where about 3,000 customers were without power in Tacoma and in pockets throughout the county, utility spokeswoman Chris Gleason said.

More than 1,000 customers remained without service in Grays Harbor County on the coast.

To the east, about 3,300 were still without power Sunday after service was restored for much of Spokane and Coeur d'Alene, Idaho. Utility crews with Avista Corp. had shifted focus to the more rural areas of Deer Park and Loon Lake, north of Spokane, and Hayden, Idaho, north of Coeur d'Alene.

"Those areas tend to be more wooded, so it's going to take longer for us to get to the power lines," Avista spokeswoman Laurine Jue said.

At its peak, the windstorm knocked out power to more than a million people.

By Sunday, the storm had resulted in at least six deaths: Two men died of carbon monoxide poisoning in their homes; a Spanaway man died Saturday in a fire started by a burning candle;

Qualifying Storm Event

December 13, 2006

Final Report – Revised June 27, 2007

two people were killed in traffic accidents involving windblown trees; a Seattle woman died after getting trapped in her flooded basement; and a man was killed in his sleep by a tree that fell on his home.

Woodinville officials said Sunday four downed transmission lines are responsible for the loss of power in the city. The transmission lines are located in heavily wooded areas and were damaged extensively during the wind storm.

Temporary power sources restored power to some parts of the city over the weekend.

With the exception of a few islands of light, most of Mercer Island remained in the dark. Power was restored to city's business district Sunday morning and was expected to be restored to the island's north end later Sunday. PSE estimated that power will be restored to the middle portion of the island today.

The south end of the island, which received heavy damage, is not expected to have electricity for several more days.

Cable still out

Comcast said Sunday the majority of its cable customers remained without service due to loss of power.

The company has repaired about 200 downed cable lines and said more than 700 are still down. The company said that most of the downed lines serve individual homes.

According to Comcast, the rule of thumb for cable customers still without service is about half the number of Puget Sound-area power customers who are without power.

Most cable customers who are without service will see their service return when power is restored, the company said.

© 2006 Associated Press. All rights reserved. This material may not be published, broadcast, rewritten or redistributed.

Qualifying Storm Event
December 13, 2006
Final Report – Revised June 27, 2007



Thursday, December 21, 2006

About 65,000 remain without power, one week after Wash. storm

THE ASSOCIATED PRESS

SEATTLE -- Crews worked Thursday to restore power to the approximately 65,000 utility customers who remained without electricity one week after a fierce windstorm knocked out power to 1.5 million.

Fewer than 60,000 Puget Sound Energy customers were still in the dark as of 4 p.m., the company said. Winds that gusted to 45 mph Wednesday night knocked out power to 3,000 customers.

PSE said it hoped to have service restored to all but 50,000 by the middle of Thursday night, and to have service restored to all but a few isolated neighborhoods by Sunday.

Seattle City Light reported that it still had 3,600 customers without power.

Snohomish County Public Utility District had all of its outages fixed by Thursday, and Tacoma Power had just a few hundred customers still in the dark.

Gov. Chris Gregoire and King County Executive Ron Sims toured several sites in King County on Thursday to talk with residents, thank work crews and survey damage.

One spot they visited was the hard-hit Woodinville-Duvall Road area, where they thanked county roads crews, PSE utility crews and out of state crews working to restore services.

King County said damage estimates thus far total \$10.2 million in structural damage and \$1.8 million in personal property damage. Nineteen businesses have reported \$397,200 in structural damage and a \$541,500 loss in inventory.

The storm hit Dec. 14-15, packing heavy rain and winds of nearly 70 mph in the Seattle area. Thirteen deaths have been attributed to it in Washington state, with several people being struck by falling trees or succumbing to carbon monoxide poisoning while trying to heat their homes.

The New York Times

December 21, 2006

Parts of Pacific Northwest Struggle in Storm's Aftermath

By [WILLIAM YARDLEY](#)

DUVALL, Wash., Dec. 20 — Power crews drove trucks up from California. Equipment came in by rail from Kansas. Emergency workers caught flights from Quebec.

But Bruce Smith, 57, a serviceman who has been working on power lines in the Pacific Northwest for 35 years, said he knew the aftermath of the severe windstorm that hit the region last week had been different when he saw Stephen P. Reynolds, the chief executive of Puget Sound Energy, drive down remote and mangled Kelly Road on Wednesday.

“He had never been out here before,” Mr. Smith said, sitting in his work truck surrounded by fallen Douglas firs and a shredded electrical line. “He said he couldn’t believe it.”

Nearly a week after hurricane-strength gusts, heavy rain in the lowlands and blizzard conditions at higher elevations left more than a million homes and businesses without power, more than 100,000 people remained without power on Wednesday. Many of them were in relatively remote areas like this one, about 25 miles east of Seattle at the foot of the snow-capped Cascade Range. They ran generators if they had them, bartered for firewood and worked hard at keeping expectations limited. Power companies have made

Qualifying Storm Event

December 13, 2006

Final Report – Revised June 27, 2007

it clear that those living in rural areas are likely to be the last served while repairs are made in more populated areas.

At least 12 people have died in the Puget Sound region in the storm that hit Dec. 14 and 15 and in its aftermath. At least six of the deaths were from carbon monoxide poisoning.

Many of those who have died or become sick have been non-native speakers of English. On Wednesday, The Seattle Times devoted the entire top half of its front page to warnings — set in bold red ink and written in English, Chinese, Somali, Spanish, Russian and Vietnamese — that urged people not to use gas or charcoal grills to cook indoors or to run generators inside.

There have been scattered complaints about steep price increases on items like batteries and hotel rooms, and the state attorney general's office has warned people against unlicensed contractors who may demand payment up front to remove trees or repair roofs.

But Doug Walsh, chief of the consumer protection division in the office of the state attorney general, Rob McKenna, said most problems stemmed from lack of power.

"There was never a shortage of gasoline," Mr. Walsh said, "only a shortage of gas stations able to distribute it, because they didn't have power."

Emergency shelters are open in Seattle and its suburbs. Only about 5,000 customers remain without power in Seattle, less than 2 percent of the total, while about 100,000 in the major suburbs had no power as of Wednesday afternoon.

In Duvall, seven evergreens fell on Hannah Ostrem's property but only two really mattered — the ones that landed on the house.

"We're calling it a custom-dropped ceiling," said Ms. Ostrem, 37.

Ms. Ostrem, her husband and their 17-year-old daughter are living on limited power from a generator, cooking on a wood stove and wondering when the insurance company will call back.

Mr. Smith, the serviceman with Puget Sound Energy, said it could take 20 crews three days to repair major lines in Duvall, and he was less confident about side roads.

"If we get everybody up by Christmas, that would be good," he said as he prepared to lead a crew from California to start work.

Asked if Mr. Reynolds, the chief executive, had said that timeframe was a priority, he said Mr. Reynolds had stopped short of an ultimatum.

"But when it comes to public relations," Mr. Smith said, "they've got to get people's lights back up by Christmas."

Adding to the challenge, more foul weather was in the immediate forecast, including wind gusts over 40 miles per hour.



December 22, 2006

Crews work to reach last 1,000

Jeremy Pawloski/The Olympian

Power for Christmas Eve: That's the goal of Puget Sound Energy for the last 1,000 Thurston County customers without power Thursday night.

"That's what our plan is - to have everybody up for Christmas Eve," said PSE spokesman Dennis Smedsrud. "Everybody."

The number of neighborhoods in Thurston County without power from last week's windstorm is largely unchanged since Wednesday night, including pockets of Roy, McKenna, Yelm, Maytown, Tenino, Littlerock, Rochester, Luhr Beach, Lacey, Cooper Point, Olympia's west side, Nisqually and Steamboat Island, as well as neighborhoods near Lake Lawrence and Scott Lake, he said.

There are 60 crews working in Thurston County, Smedsrud said.

Smedsrud added that earlier Thursday, he talked to a PSE crew member from Missouri who was headed to fix a power line to the Black Lake-Belmore area.

"There still will be isolated pockets into Saturday," Smedsrud said.

It is vital for anyone who remains without power to call PSE at 1-888-225-5773 and report their outage personally, Smedsrud said. It is not sufficient to assume that neighbors reporting their outages will make PSE crews aware of your outage as well, he said.

"You've got to call yourself, just to confirm," he said.

Those still without power on Thursday night said their patience is wearing thin. "It is awful, it is just awful, it is the eighth day now," said Doris Johnson, 76, who lives on Hanover Drive in Lacey with her 80-year-old husband and is still without power. "I could scream and yell and tell everyone in God's creation where to go."

Johnson said she has repeatedly called PSE to inform officials there that her power is still out. It's particularly galling that other areas in her vicinity have power and a school near her home "is lit up like a Christmas tree."

"I get so mad when I see what's on around me, that's what bothers me," she said.

Rob Boschee, who lives in the Lake St. Clair area, on the other hand, said he was "ecstatic" to get his power turned back on at around 1 p.m. Thursday. Boschee said that he and his wife, Kimber, had been letting neighbors visit with them in their generator-powered home and take showers using their hot water.

When Kimber Boschee saw crews working to clear trees from the neighborhood Wednesday night, she brought them hot apple cider, Rob Boschee said.

He added that they were happy to see them when they got there and that they did a great job.

"I hope they get this all done by Christmas so they can go home and spend time with their families," he said of the crews.

Getting rid of debris

Thurston County is opening three drop-off storm debris disposal sites that will be free and open for four days only: this Saturday and Sunday, and Saturday, Jan. 6, and Sunday, Jan. 7, from 9 a.m. to 4 p.m. Only debris from trees will be accepted at the drop-off sites.

The sites are located:

- n In the Rochester area, 500 feet north of the intersection of Sargent and Littlerock roads.
- n At the Griffin Athletic Fields, 6924 41st Ave. N.W. off Steamboat Island Road.
- n At the Rainier Pit, 14114 133rd Ave. S.E.

Also, the county's Waste and Recovery area at 2418 Hogum Bay Road N.E. (near Lacey) will accept trees and tree limbs felled by the storm at no charge from this Saturday through

Jan. 7. The center is closed Christmas and New Year's Day. The center is open Monday through Friday from 7 a.m. to 5 p.m. and Saturdays and Sundays from 8 a.m. to 5 p.m.

Olympia's yard waste drop-off site, located at the city's Maintenance Center at 1401 Eastside St. S.E., will be open Saturday for Olympia utility customers.

Qualifying Storm Event

December 13, 2006

Final Report – Revised June 27, 2007

The city requires that users of the drop-off site bring proof of residence, such as a recent utility bill. The site will be open between 10 a.m. and 2 p.m. Saturday for yard waste and storm debris. Fees are based on the type of material and the amount a user brings.

Water safety

The state Department of Health advises that people who lost power and who use well water need to take steps to protect their families' health before they begin using the water for drinking, cooking and bathing. The loss of water pressure during an outage can increase the chances of contamination in their water lines, according to a news release.

Once power returns, people who use well water should:

- n Turn on all cold-water taps in the house, sinks, bathtubs and showers, and let them run until the water is clear, or up to 30 minutes. Once the water has run clear, let it run for an additional five minutes.

- n If you have a storage tank, fill the tank completely, then run the water until it is clear. Continue to run the water for another 10 minutes after it clears, or at least until two storage tanks worth has been run through the taps.

- n If, after running the water for 30 minutes, it appears the water is not clearing up, boil it for three to five minutes before using it for drinking, brushing teeth, washing dishes or making ice. Keep using boiled water until your tap water runs clear. Bottled water is also an alternative.

- n If your water does not clear after running it for more than an hour, is very cloudy or has an unusual odor, consider contacting the local health department laboratory to find out how to collect a sample for testing. Ask for a "coliform bacteria" test.

- n If the test shows no coliform bacteria, you can safely drink it.

For small public water systems, the DOH has several publications intended to help operators make safe choices about the water provided to their customers. These can be found at the agency's Web site at www.doh.wa.gov. For more information about purifying drinking water, see www.doh.wa.gov/phepr/handbook/purify.htm.

Jeremy Pawloski covers public safety for The Olympian. He can be reached at 360-754-5465 or jpawloski@theolympian.com. Reporting damage to county

Today is the last day to report both insured and uninsured property damage from the windstorm to the county at 360-754-3360. Getting a dollar value of the county's property losses is important, because the county has a looming deadline to send the state its numbers to build a case to qualify for federal disaster aid, Thurston County Emergency Manager Kathy Estes said.

Qualifying Storm Event
December 13, 2006
Final Report – Revised June 27, 2007

KING COUNTY Journal

December 21, 2006 12:00AM

PSE chief surveys damage: Hard-hit areas were worse than expected, CEO says after tour

By Amy Roe
Journal Reporter

Power poles are shattered. Splintered wooden crossarms hang precipitously over roads. Wires are strewn through trees as if shot from a giant can of Silly String.

"This is kind of what I call the ugly," Stephen P. Reynolds, CEO of Puget Sound Energy, said Wednesday as he surveyed a stretch of the Woodinville-Duvall Road.

"It's worse than I thought out here."

Puget's construction management director, Jerry Lehenbauer, took his boss on a tour of the hardest-hit areas.

"This is like an East Coast hurricane," Reynolds said.

There were so many roadblocks and what Lehenbauer called power-line "spaghetti" that residents had closed their own roads with handmade signs.

Others used the backs of leftover campaign placards to mark downed lines, adding vinyl letters that read, "We love workers."

PSE doesn't always feel the love.

The utility has had to endure Monday-morning quarterbacking starting as early as Friday, the day after the 10-hour windstorm that knocked out power to nearly 800,000.

The company took out several full-page newspaper ads to address the myriad criticisms: that the utility has been too slow to respond, that it was ill-prepared, that affluent communities got preferential treatment; that affluent communities were discriminated against.

"Everyone talked about Bellevue Square getting power back so soon," Reynolds said. "Frankly, they didn't get it that early."

Nordstrom at Bel Square opened with generators; cash registers weren't working. The mall didn't get power until Saturday, and many people used it as an ad-hoc warming station, Reynolds pointed out.

Rural areas always feel as if they're forgotten in an outage, he said, but Snoqualmie Falls is not just a place to have brunch, it's a source of some of the area's power.

"We haven't been able to get it connected because we had no power there ourselves," he said.

When Costco and surrounding Issaquah retailers were lit up again, it was a comfort to the community.

"Getting that area back into service was important," Reynolds said. "It showed progress."

An all-points bulletin

To get help to repair the damage, PSE sent an all-points bulletin for help. Power crews drove trucks up from California, equipment came in by rail from Kansas and emergency workers caught flights from Quebec.

PSE's Bruce Smith, 57, who has been working on power lines in the Pacific Northwest for 35 years, said he knew the aftermath of the windstorm had been different when he saw Reynolds drive down remote and mangled Kelly Road on Wednesday.

Qualifying Storm Event

December 13, 2006

Final Report – Revised June 27, 2007

"He had never been out here before," Smith said, sitting in his work truck surrounded by fallen Douglas firs and a shredded electrical line. "He said he couldn't believe it."

Smith, who was working in the Duvall area, said it could take 20 crews three days to repair major lines in the town, and he was less confident about side roads.

"If we get everybody up by Christmas, that would be good," he said as he prepared to lead a crew from California to start work.

Asked if Reynolds had said that timeframe was a priority, he said Reynolds had stopped short of an ultimatum.

"But when it comes to public relations," Smith said, "they've got to get people's lights back up by Christmas."

Removing trees

Before PSE can function again as a power company, it has to act as a tree removal service. Ninety-nine percent of the outages were caused by trees, said David Brodie Jr., manager of the utility's outage response teams.

If trees are across power lines or threatening them, they're PSE's responsibility.

The company runs an aggressive tree-trimming program, but in tree-hugging Puget Sound, it's a political live wire, Reynolds said.

"Some communities are not that sympathetic. They'd just as soon the trees grow naturally," he said. "And this is what happens."

Non-native cottonwoods, have been especially problematic, because their root systems often fail in storms.

A rubber-coated wire called "tree wire" helped prevent outages, but it's costly, and accounts for less than 10 percent of all wires the utility uses.

Reynolds said the public often wants underground wires, but that, too, is cost-prohibitive, and can't be done in areas near substations.

Pulling into Duvall, downtown was dark.

"This doesn't look like a happy town," Reynolds said.

Seven evergreens fell on Hannah Ostrem's property but only two really mattered — the ones that landed on the house.

"We're calling it a custom-dropped ceiling," said Ostrem, 37.

Ostrem, her husband and their 17-year-old daughter are living on limited power from a generator, cooking on a wood stove and wondering when the insurance company will call back.

Qualifying Storm Event
December 13, 2006
Final Report – Revised June 27, 2007



December 24, 2006

Region's electricity almost entirely restored

By **Jim Brunner**

Seattle Times staff reporter

The lights are back on for virtually all Puget Sound homes, just in time for Christmas.

At the peak of the windstorm blackout, more than 1 million customers were left in the dark.

By Saturday evening, local utilities reported only a few scattered outages.

Fewer than 8,000 Puget Sound Energy (PSE) customers remained without electricity in outlying areas of north and east King County. Most of them were expected to have power back sometime today, said Dennis Smedsrud, PSE spokesman.

Just a dozen scattered Seattle City Light customers remained without electricity Saturday evening, said spokeswoman Suzanne Hartman.

Snohomish County Public Utility District, Tanner Electric and Tacoma Power reported full power restored.

There were some hiccups, causing new outages to customers. But most of those were short-lived.

A fire on a Tacoma Power transmission-line pole Saturday morning shut off power to about 13,000 customers in University Place, Fircrest and West Tacoma. Some were out for a few hours, said utility spokeswoman Sue Veseth.

About 30 homes in Seattle's Mount Baker neighborhood have had sporadic outages in the past couple of days unrelated to the windstorm, said Hartman.

The Red Cross closed six shelters it had opened in King and Kitsap counties to assist people who lost power during the Dec. 14-15 windstorm.



Saturday, December 30, 2006

Storm dies out, but will live on in infamy

By **Susan Gilmore**

Seattle Times staff reporter

Combine the decade's worst storm and the holiday season, and what do you get?

How about "Typhoon Merry"?

Or maybe " 'Twas the Blackout-Before-Christmas Storm"?

The National Weather Service, struggling with what to call the devastating and deadly windstorm, announced a naming contest last week. The creative were happy to oblige.

Typhoon Merry, for example, was one of three names suggested by Lynette Foulds of Renton. She also suggested "The Million Man Storm" and "Seattle Unplugged."

Janet Brown of Monroe suggested the storm be called "The Holiday Snafu," explaining that "it really crippled holiday plans — shopping, travel, decorations, comfortable at home."

We already had the Inauguration Day Storm of 1993, the Thanksgiving Day Storm of 1983 and the Columbus Day Storm of 1962. Though this storm happened on the eve of

Qualifying Storm Event
December 13, 2006
Final Report – Revised June 27, 2007

Hanukkah, it didn't actually happen on a holiday. Some still suggested it be named the Hanukkah Storm.

"This event needs a name," the weather service's Ted Buehner said last week, and the public responded with a flood of ideas; many were also sent to The Times.

- Cathy Horton of Seattle suggested "Windsock 2006."
- Carol Nielsen tossed out a basket full of names, many tongue-in-cheek, such as the "Why-don't-they-bury-the-cables-underground Storm," or the "My-generator-is-bigger-than-your-generator Storm."

More seriously, she suggested "December's Disastrous Dance," "The Big Blow" and the "Pre-Christmas Storm of 2006."

- Vincent Gonzales of Seattle threw out just one suggestion, "The Metronatural Storm," while Janet Shea, from Rhode Island, said it should be called "The Evergreen Storm."

"My daughter moved to Bellevue this year and was without power in the Phantom Lake neighborhood for a solid week with three children and no heat," she said. "It was quite a welcome to the Evergreen State for many folks new to the area."

- Al Garay was one of two readers who suggested the storm be called the "Gone-with-the-Wind Storm" in honor of the date the movie debuted in Atlanta in 1939. "Suits well, since the wind was the most damaging effect and so many things were gone with the wind, such as power, trees, school and business operation," he said.

- "All of my friends have been calling it Revenge of the Trees," wrote Matthew McKay.

- And there have been many, many more: "Blowhard 2006," "Shame on (the losing) Seahawks Storm (Triple S)," "The Wintergreen," "The Breaker" (it broke records and trees), "The Big One," "Blackout Blow," "Holiday Storm," "Power Puncher."

- And we can't ignore the reader who tossed out this one: " 'Twas-the-Eleventh-night-before-Christmas-with-eleven-pipers-piping-up-a-storm storm."

The weather service is accepting entries until Thursday via namethewindstorm@noaa.gov . There's no prize for the winner, except, as the weather service says:

"The winner will be able to say, 'I named that storm!' "

Qualifying Storm Event
December 13, 2006
Final Report – Revised June 27, 2007



Monday, January 1, 2007

A year's worth of wicked weather

By Lynda V. Mapes

Seattle Times staff reporter

Then the master-blaster windstorm in December, just to finish off a year the weather folks won't soon forget.

"It's been a while since we had anything like this," said Ted Buehner of the National Weather Service's Seattle office.

The nearest relative of this tantrum-thrower of a year was 1997, which started with a thaw and mudslides, moved on to windstorms, and along the way cranked up 14 tornadoes around the state — yes, we have tornadoes here.

In all, 23 people in the state were killed that year by weather. This year, there were eight deaths related directly to weather in Western Washington, the most since 1997. And that doesn't count the seven people who died of carbon-monoxide poisoning, the one who died in a fire and the one who was electrocuted after this month's windstorm, which cut power to more than a million homes and businesses.

To appreciate the roller-coaster ride 2006 offered, consider that one of the most gloriously sunny and dry summers ever was sandwiched between one of the wettest Januarys — Seattle recorded It started with landslides. Then came the windstorms. Then floods, then more wind, then snow. nearly a month straight of rain — and a fall that was pummeled by wind, floods and snow.

It was the year of the power outage, with windstorms dousing the lights in February, November and again in December. But it was also a year of the heat wave (in June and July) and of hail (in March and April), tornadoes (January and June) and funnel clouds (October).

November '06 stands out for pure drama. Buckets of rain pumped up rivers to all-time flood levels; a windstorm knocked out power for 120,000 customers, and a snowstorm topped it all off. Snow fell during a Seahawks game, and rush hour bit down hard, making for epic traffic jams.

That trifecta of rain, wind and snow was a doozy. "To have all three of our winter-season hazardous events happen in one month, that's quite unusual," Buehner said.

November was a killer month for salmon. Redds, or nests, packed with eggs were destroyed by floods in Western Washington rivers. Puget Sound chinook were particularly hard hit.

Of course, heavy November rains have been around as long as the fish. But never has there been so much pavement, so many miles of dikes, so many straightened riverbanks, so much development. All of it means more devastating runoff.

A little later in the year, the baby fish would have hatched and could have sought safer water. Biologists won't know for four years what the real death toll from the

2006 weather by the numbers

8 Number of deaths in state blamed directly on the weather

15.63 Inches of rainfall in November, Seattle's wettest month on record.

18 Temperatures on Nov. 28 and 29, the coldest days of the year

97 The temperature July 21, the warmest day of the year

1 million-plus Number of Puget Sound-area homes and businesses in the dark after December's windstorm

Qualifying Storm Event

December 13, 2006

Final Report – Revised June 27, 2007

flooding is. The region has put buckets of money into recovering wild Puget Sound chinook, but they remain at risk of extinction.

If it's any consolation, the new year is expected to bring an end to the wild weather, predicts Cliff Mass, professor of atmospheric sciences at the University of Washington.

You can thank an El Niño weather system that typically builds in January for the warmer, calmer, drier weather.

"Go skiing now, before it's ruined," Mass advises.

Looking back, Mass has no explanation for the year's tumult. It's not global warming, he says. While that's linked to more powerful hurricanes, it hasn't been correlated with storms in our latitudes.

"I can't tell you why we had much bigger storms than the year before; there may not even be a why," he said.

"We were in kind of a dead period there for the last couple of years. But not this year."